

Project Name:  
**USU Gunshed Project**

Project Address:  
Utah State University  
Logan, Utah

General Notes  
This document is property of JGP Landscapes and is protected by copyright law. Which includes, but is not limited to: graphics, conceptual ideas, renderings, plan graphics, technical material, specifications, and written material.

No.	Revision / Issue	Date
1		
2		
3		
4		
5		
6		
7		

Project Number 2601  
 Drawn by: Parkinson  
 Date: 01.29.2026  
 Scale: 1" = 20'

Landscape Plan  
**LP100**  
 sheet size 24"x36"

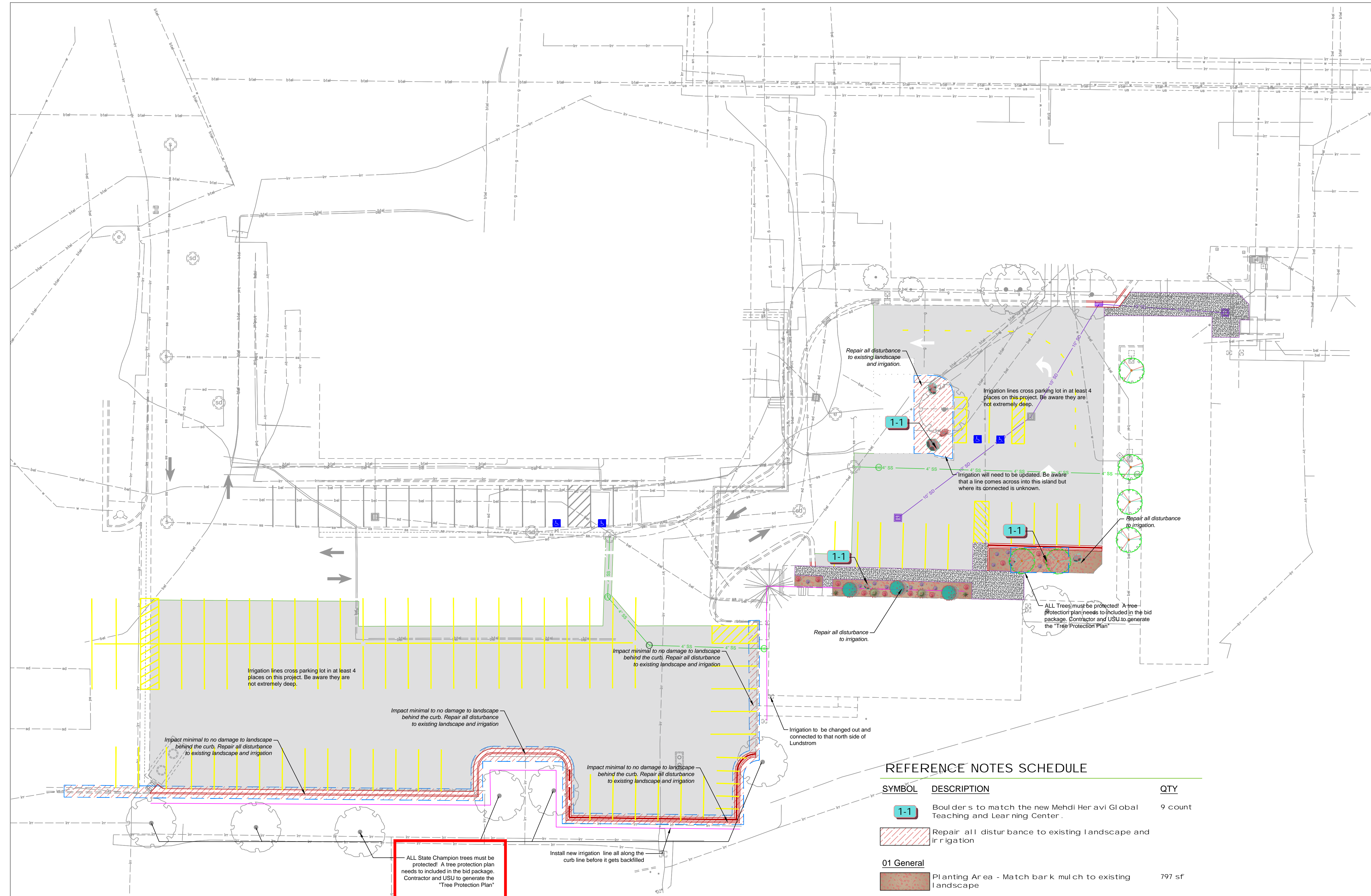

**REFERENCE NOTES SCHEDULE**

SYMBOL	DESCRIPTION	QTY
1-1	Boulders to match the new Mehdi Heravi Global Teaching and Learning Center.	9 count
[Hatched Box]	Repair all disturbance to existing landscape and irrigation	
01 General	Planting Area - Match bark mulch to existing landscape	797 sf

**PLANT SCHEDULE**

SYMBOL	BOTANICAL / COMMON NAME	SIZE	QTY	REMARKS
<b>SHRUBS</b>				
[Green Circle]	Cornus sericea / Red Twig Dogwood	5 gal.	3	
[Green Circle]	Pinus mugo / Mugo Pine	5 gal.	2	
<b>GRASSES</b>				
[Star Symbol]	Calamagrostis x acutiflora 'Karl Foerster' / Karl Foerster Feather Reed Grass	1 gal.	2	
<b>PERENNIALS</b>				
[Red Circle]	Echinacea purpurea / Coneflower	1 gal.	10	
[Purple Circle]	Lavandula angustifolia 'Hidcote' / Hidcote English Lavender	1 gal.	11	

- SITE PLAN NOTES:**
- ELEVATIONS GIVEN AS XX.XX HAVE BEEN TRUNCATED AND ARE EQUAL TO 4700.00 + XX.XX.
  - VERIFY INVERT ELEVATION AND SLOPE OF SEWER LATERALS WITH UNIVERSITY PRIOR TO CONSTRUCTION.

**LEGEND**

- [Grey Box] INSTALL 3" FIBER REINFORCED ASPHALT PAVEMENT PER DETAIL A, SEE SHEET C.3.1
- [Stippled Box] INSTALL 5" CONCRETE FLATWORK PER DETAIL B, SEE SHEET C.3.1

