

---

## ADDENDUM NO: 02

---

**DATE:** 01 April 2025  
**PROJECT NO:** 119.002  
**PROJECT:** Hyde Park Elementary School  
333 East 300 North  
Hyde Park, Utah 84318  
**OWNER:** Cache County School District  
Logan, Utah

N A Y L O R  
W E N T W O R T H  
L U N D  
A R C H I T E C T S



---

THE ITEMS LISTED IN THIS **ADDENDUM** WILL BECOME PART OF THE GENERAL CONTRACT AND WILL BE INCLUDED IN THE APPROPRIATE DRAWING OR SPECIFICATION SECTION AS NOTED UNDER EACH OF THE FOLLOWING ITEMS.

---

### PRE-BID RFI

1. SEE ATTACHED

### GENERAL

1. SUBSTITUTION APPROVALS
2. ACACHE CORP ADDENDUM LETTER

### SPECIFICATIONS

None

### DRAWINGS

#### Sheet G101 – WALL TYPES AND DETAILS

- Eliminate Wall Type Q6.
- Eliminate Wall Type Q10.
- Eliminate Wall Type T10.
- Wall Type T12 add T11.
- Wall Type Q12 add T14.
- Wall Type T9S added to schedule.
- Note adjusted on type “Q” detail.

#### Sheet AS101 – ARCHITECTURAL SITE PLAN

- Detail A1/AS1020 updated to detail A6/AS102.
- Included detail A2/AS102.
- Included detail C6/AS102.
- Adjusted fire truck turn around.
- Clarified Crosswalk, Bus Dropoff and Parent Dropoff stripping.
- Detail C6/AS102 callouts added to sheet.

#### Sheet AS102 – ARCHITECTURAL SITE PLAN

- Detail A1 updated for clearer legibility.
- Detail A3 as been updated to match drawings to a 24” wide mow curb in lieu of a 16” wide curb.
- Included Detail C6, 18” PERIMETER MOW CURB.

- Detail A1 updated to detail A6.

**Sheet AS103 – ARCHITECTURAL SITE DETAILS**

- Bottom of stair handrail adjusted to appropriate length of 12” minimum.
- Bottom of stair concrete pillar adjusted to 3’ Minimum depth.

**Sheet A100 – OVERALL FLOOR PLAN**

- Trash enclosure walls hidden.

**Sheet A101a – AREA A1 DIMENSION FLOOR PLAN**

- Entry A1 Room tag added.
- Dimension added in Entry A1.
- Adjusted spelling on general notes #1.

**Sheet A101b – AREA A1 REFERENCE FLOOR PLAN**

- Added storefront tag S7 at Entry A1 front door.
- General Notes # 6 adjusted to show correct detail number, E3/ A101b.
- General Notes # 10 adjusted to show the correct location of Mounting Heights schedule on interior elevation sheets.
- Corner Finish Symbol B1 adjusted to show correct detail number, E1/ A101b.
- Corner Finish Symbol B2 adjusted to show correct detail number, E2/ A101b.

**Sheet A101c – AREA A1 FINISH FLOOR PLAN**

- Added SR1, Rubber stair tread, to floor finish legend.
- Assigned Stair A11 finish floor material SR1.
- Updated note #1 on floor finish legend to reference correct sheet, A800.
- Custodial Storage finish Floor tag updated to FE1.

**Sheet A102a – AREA B1 DIMENSION FLOOR PLAN**

- Adjusted spelling on general notes #1.

**Sheet A102b – AREA B1 REFERENCE FLOOR PLAN**

- General Notes # 6 adjusted to show correct detail number, E3/ A101b.
- General Notes # 10 adjusted to show correct location of Mounting Heights schedule on interior elevation sheets.
- Corner Finish Symbol B1 adjusted to show correct detail number, E1/ A101b.
- Corner Finish Symbol B2 adjusted to show correct detail number, E2/ A101b.

**Sheet A102c - AREA B1 FINISH FLOOR PLAN**

- Added SR1, Rubber stair tread, to floor finish legend.
- Timeout Room B132 floor finish changed to show hallway carpet FC2.
- Updated note #1 on floor finish legend to reference correct sheet, A800.
- Added wall paint material to MDF room finish tag.

**Sheet A103b - AREA C1 TUNNEL FLOOR PLAN**

- Removed view crop line
- Created and placed note “Floor Abv.” to help indicate purpose of dashed line.
- Corrected mechanical tag to show correct keynote number.
- Removed misplaced keynote that was on grid lines 6 and N.
- Added SR1, Rubber stair tread, to floor finish legend.
- Updated note #1 on floor finish legend to reference correct sheet, A800 .
- Fixed empty keynote tag with correct number, 23.1.

**Sheet A104 – LEVEL 2 OVERALL FLOOR PLAN**

- Remove general notes – reference plan as they are not applicable to sheet.

**Sheet A105a – AREA A2 DIMENSION FLOOR PLAN**

- Adjusted spelling on general notes #1..

**Sheet A105b – AREA A2 REFERENCE FLOOR PLAN**

- General Notes # 6 adjusted to show correct detail number, E3/ A101b.
- General Notes # 10 adjusted to show the correct location of Mounting Heights schedule on interior elevation sheets.
- Corner Finish Symbol B1 adjusted to show correct detail number, E1/ A101b.
- Corner Finish Symbol B2 adjusted to show correct detail number, E2/ A101b.

**Sheet A105c - AREA A2 FINISH FLOOR PLAN**

- Added SR1, Rubber stair tread, to floor finish legend.
- Updated note #1 on floor finish legend to reference correct sheet, A800.
- Added similar grey region to other sheets to help indicate separation between areas.

**Sheet A106a – AREA B2 DIMENSION FLOOR PLAN**

- Adjusted spelling on general notes #1.
- Added “Open to Below” note, to help indicate opening in the concrete floor at main stairs and around stage.
- Added missing room tags to rooms B219 and B226.
- Adjusted dimension by reading facilitator to improve legibility.
- Added dimensions around media center curtain wall.

**Sheet A106b – AREA B2 REFERENCE FLOOR PLAN**

- General Notes # 6 adjusted to show correct detail number, E3/ A101b.
- General Notes # 10 adjusted to show correct location of Mounting Heights schedule on interior elevation sheets.
- Corner Finish Symbol B1 adjusted to show correct detail number, E1/ A101b.
- Corner Finish Symbol B2 adjusted to show correct detail number, E2/ A101b.
- Added “Open to Below” note, to help indicate opening in the concrete floor at main stairs and around stage.
- Added missing Wall tag D1 in Corridor B2.
- Note added at wall between stage storage and stage, “Refer to A3/A419 for projector screen opening”.
- Indicated motorized shade a media center curtain wall.

**Sheet A106c - AREA B2 FINISH FLOOR PLAN**

- Added SR1, Rubber stair tread, to floor finish legend.
- Updated note #1 on floor finish legend to reference correct sheet, A800.
- Added “Open to Below” note, to help indicate opening in the concrete floor at main stairs and around stage.

**Sheet A107a – AREA C2 DIMENSION FLOOR PLAN**

- Adjusted spelling on general notes #1.
- Moved Exterior Storage and Receiving drain dimensions to sheet A116.

**Sheet A107b – AREA C2 REFERENCE FLOOR PLAN**

- General Notes # 6 adjusted to show correct detail number, E3/ A101b.
- General Notes # 10 adjusted to show correct location of Mounting Heights schedule on interior elevation sheets.
- Corner Finish Symbol B1 adjusted to show correct detail number, E1/ A101b.
- Corner Finish Symbol B2 adjusted to show correct detail number, E2/ A101b.
- Added Restroom C255 reference enlarged room tag.
- Added keynote tag for sign-in counter.

- Door C228A Door Swing flipped.
- Corner guards included in room C238, C239 and C256.
- Added missing room tag in rooms C231 and C253.

**Sheet A107c - AREA C2 FINISH FLOOR PLAN**

- Added SR1, Rubber stair tread, to floor finish legend.
- Updated note #1 on floor finish legend to reference correct sheet, A800.
- Changed Kitchen, dishwasher, kitchen lockers, and dry storage to WT6 from WT5.

**Sheet A108 – LEVEL 01 OVERALL RCP**

- Updated, General Notes – Reflected Ceiling Plans, note 5 with “color to be chosen by architect.”
- Updated, Ceiling Types Legend, note 6 with missing sheet number.
- Added joints to soffit under exterior cantilever .

**Sheet A109 – AREA A1 RCP**

- Updated, General Notes – Reflected Ceiling Plans, note 5 with “color to be chosen by architect.”
- Updated, Ceiling Types Legend, note 6 with missing sheet number.
- Ceiling going to classrooms A117 and A116 adjusted ceiling to 9’-4” height to match other dropped gypsum ceilings.

**Sheet A110 – AREA B1 RCP**

- Ceiling going into Hall B113 adjusted to 9’-4” height to match other dropped gypsum ceilings.
- Updated, General Notes – Reflected Ceiling Plans, note 5 with “color to be chosen by architect.”
- Updated, Ceiling Types Legend, note 6 with missing sheet number.
- Added joints to soffit under exterior cantilever.

**Sheet A111 – LEVEL 02 OVERALL RCP**

- Updated, General Notes – Reflected Ceiling Plans, note 5 with “color to be chosen by architect.”
- Updated, Ceiling Types Legend, note 6 with missing sheet number.
- Added joints to soffit under exterior cantilever.

**Sheet A112 – AREA A2 RCP**

- Updated, General Notes – Reflected Ceiling Plans, note 5 with “color to be chosen by architect.”
- Updated, Ceiling Types Legend, note 6 with missing sheet number.

**Sheet A113 – AREA B2 RCP**

- Updated, General Notes – Reflected Ceiling Plans, note 5 with “color to be chosen by architect.”
- Updated, Ceiling Types Legend, note 6 with missing sheet number.
- Added joints to soffit under exterior cantilever for preschool classroom.

**Sheet A114 – AREA C2 RCP**

- Updated, General Notes – Reflected Ceiling Plans, note 5 with “color to be chosen by architect.”
- Updated, Ceiling Types Legend, note 6 with missing sheet number.
- Added joints to soffit under exterior cantilever for kindergarten classrooms and entry C2.

**Sheet A115 – LEVEL 01 SLAB EDGE PLAN**

- Adjusted concrete and recessed concrete slab on grade or deck graphics in SLAB EDGE PLAN LEGEND.
- Extended slab under Fire Riser door and entry B1 and A1 storefront.
- Dimensioned housing slabs in mechanical room.
- Added “pad” to note 9 on General Notes – Slab Edge Plan. This was done for clarity.

**Sheet A116 – LEVEL 02 SLAB EDGE PLAN**

- Added “pad” to note 9 on General Notes – Slab Edge Plan. This was done for clarity.

- Added dimensions and slope to Exterior Storage and Receiving drains.
- Added dimensions to Restroom B221, B222, B223, and B224 drains for location clarity.
- Indicated area and added note for slab walk-in freezer.
- Tile pattern in C252 adjusted to correct fill pattern.
- Added detail Callout A1/A511.
- Included housekeeping pads in Area C mechanical rooms.
- Adjusted location of floor drains between housekeeping pads.
- Adjusted concrete and recessed concrete slab on grade or deck graphics in SLAB EDGE PLAN LEGEND.
- Extended quarry tile floor pattern in kitchen .
- Included detail D1/A116 - ENLARGED MECHANICAL PLAN HOUSEKEEPING PADS.

**Sheet A201 – BUILDING ELEVATIONS**

- Added missing material number for, metal panel color legend, panel W.
- Changed keynote 07.42D to 0742A on elevation E1 and on Schedule.
- Changed keynote 26.27 to 26.09 on elevation E1 and on Schedule.
- Added Keynote 26.9 on elevation C1.
- Adjusted Keynote 07.62D to not state “Field verify existing conditions.”

**Sheet A202 – BUILDING ELEVATIONS**

- Added missing material number for, metal panel color legend, panel W.
- Adjusted Keynote 07.62D to not state “Field verify existing conditions.”

**Sheet A301 – BUILDING SECTION**

- Removed detail section E1/A315 from section A1.

**Sheet A302 – BUILDING SECTION**

- Updated building section 1 to correct tag of A1.

**Sheet A303 – BUILDING SECTION**

- Updated building section 1 to correct tag of D1.
- Changed building section A1 to have name “BUILDING SECTION”.
- Removed detail tag D1/A315.
- Add room tag for SLP Office B140.

**Sheet A304 – BUILDING SECTION**

- Dimension removed on building section D1
- Edited floor to show correct penetration under electrical room equipment.
- Keynote 07.21G updated to “Built-up 4” Rigid Insulation”.

**Sheet A310 – WALL SECTION**

- 07.13B changed to 07.21D.
- Keynote 07.21G updated to “Built-up 4” Rigid Insulation”.

**Sheet A311 – WALL SECTION**

- Removed details E2 through E5, and D5.
- Adjusted graphical gap between tilt and foundation wall on section A3/ A311.
- Removed detail callouts E2 through E5, and D5 around tunnel C151 on section A3/ A311.
- Adjusted section A2/ A311 embed plate in wall.
- Adjusted section A4/ A311 keynote tag 07.13 B to A.

**Sheet A314 – WALL SECTION**

- Adjusted keynotes that overlapped in section A2/ A314.

- Adjusted keynotes that overlapped in section A4/ A314.
- Keynote 07.13B adjusted to 07.13A on A1/ A314.
- Adjusted gridline K on section A5 to stop overlapping on keynote legend.

**Sheet A351 – VERTICAL CIRCULATION FLOOR PLANS**

- Fixed graphical error on E1/A531.
- Added keynote 09.65.D to Enlarged views A3/ A351 and C3/ A351.
- Changed 03.30.Z note on C3/A351 Stair landing to 09.65.D.
- Keynote 03.45.B updated to include correct detail references.
- Updated GENERAL NOTES – ENLARGED REFERENCE PLANS number 6 with correct sheet number, A1101 to A800.

**Sheet A352 – VERTICAL CIRCULATION SECTIONS**

- Included detail E5/ A357 on section A1/ A352.
- Updated Keynote 09.65.D.
- Added keynote 09.65.D for rubber stair riser and landing on sections A1/ A352 and A5/ A352.

**Sheet A354 – VERTICAL CIRCULATION SECTIONS**

- Added keynote 09.65.D for rubber stair riser to sections A1/ A354 and A3/ A354.

**Sheet A355 – VERTICAL CIRCULATION**

- Section detail added to C6/ A355 that adds structural to roof ladder landing.
- Keynotes and notes added that adds structural for roof ladder landing to section C6/ A355 and C5/ A355.
- Removed obsolete keynotes 05.51.F and 05.51.G from KEYNOTE LEGEND.

**Sheet A357 – VERTICAL CIRCULATION SECTIONS**

- Added detail E5 north stair detail. Show rubber stairs over the riser and treads.
- Fixed Insulation thickness on detail E1/ A357 to match note.

**Sheets A401 to A427 – ENLARGED PLANS & INTERIOR ELEVATIONS**

- Updated GENERAL NOTES – ENLARGED REFERENCE PLANS number 6 with correct sheet number, A1101 to A800.

**Sheet A409 – INTERIOR ELEVATIONS**

- Overlapping panels fixed on D3/A409.

**Sheet A411 – INTERIOR ELEVATIONS**

- Added Section details E1/ A315 and D1/ A315 to Elevations B4/ A411 and C3/ A411.

**Sheet A412 – INTERIOR ELEVATIONS**

- Moved A2 and changed number to A6.

**Sheet A416 - INTERIOR ELEVATIONS**

- Detail callout A4/ A561 added to view E1/ A416.
- Adjusted edge crop on view C4/ A416.
- Adjusted edge crop on view B3/ A416.

**Sheet A419 – INTERIOR ELEVATIONS**

- Projector screen opening placed, dimension, and notated on C3/A419.

**Sheet A421 – INTERIOR ELEVATIONS**

- Add sign in counter to view A4 with keynote and detail callout A4/A561 on view A4/ A421.

**Sheet A511 – FOOTING DETAILS**

- Detail A1 added to show the recessed floor at walk-in freezer.

**Sheet A561 – Miscellaneous Details**

- Detail A4 added to show section of sign-in counter.

**Sheet A601 – DOOR SCHEDULE & HARDWARE**

- Removed BN01, BN02, and EJ from finish symbol legend.
- Added detail numbers to CH01 and CH02 from finish symbol legend.
- Removed detail callout for CG01, CG01, and CG03 from finish symbol legend.

**Sheet A701 – MILLWORK AND CASEWORK DETAILS**

- Adjusted details 1/ A701 and 2/ A701 to correct numbers of A1/ A701 and A4/ A701.
- Fixed detail A4/ A701 graphical error.
- Removed Abbreviation legend and Cabinet legend due to lack of need and reduce confusion
- Removed note b on general notes – enlarged casework plans and elevations and adjusted numbers to the new sequential list.

**Sheet A702 – MILLWORK AND CASEWORK DETAILS ADMIN DESK**

- Removed Abbreviation legend and Cabinet legend due to lack of need and reduce confusion
- Removed note b on general notes – enlarged casework plans and elevations and adjusted numbers to the new sequential list.
- Note 06 4100 – pre-finished metal support bracket updated.

**Sheet A703 – MILLWORK AND CASEWORK DETAILS MEDIA DESK**

- Removed Abbreviation Legend and Cabinet Legend due to lack of need and reduce confusion
- Removed note b on general notes – enlarged casework plans and elevations and adjusted numbers to the new sequential list.
- Removed desk display case on elevations on C1/ A703 and C3/ A703
- Removed graphical elevation callout error on B1/ A703

**Sheet A704 – MILLWORK AND CASEWORK DETAILS BOOKSHELVES**

- Removed Abbreviation legend and Cabinet legend due to lack of need and reduce confusion
- Removed note b on general notes – enlarged casework plans and elevations and adjusted numbers to the new sequential list.

**Sheet A800 - INTERIOR FINISH**

- Updated Finish Legend - Stair with corrected material names SC1 and SR1.
- Updated Finish Legend – Ceiling with finish info CPS and CM2
- Updated Finish Legend – Base B1 to clarify that carpet bases to match finish floor carpet in room
- Updated Finish Legend – Wall WT1 to clarify tile color locations
- Detail B4/ A800 added to sheet
- Adjusted detail 1/ A800 to correct number of C6/ A800

**ATTACHED ADDENDA**

**CIVIL**

See attached

**FOOD SERVICES**

**STRUCTURAL**

See Attached

**MECHANICAL**

-

**PLUMBING**

-

**ELECTRICAL**  
**See Attached**

**AUDIOVISUAL**

-

**END OF ADDENDUM**





## QUESTIONS FOR OWNER /ARCHITECT / ENGINEERS

Cache County School District  
Hyde Park Elementary School  
March 28, 2025

1. There aren't any specifications regarding the kitchen equipment. Will these be provided?

**NWL RESPONSE (20250329): Please see Addendum #01**

2. Please provide specifications for the door hardware.

**NWL RESPONSE (20250329): Door Hardware Schedule will be provided in the upcoming Addendum**

3. PSISC and one other supplier for the toilet compartments say that they are unable to provide pricing as called out because of the 9'-2" dimension listed on the stall doors. Our subs are looking into other options for this. Are there other options/suppliers that can be used?

**NWL RESPONSE (20250329): Description of door height in the specification will be updated to reflect detail A5/A801. Door overall height is 7'-0".**

4. What items will be OFCI? Hand dryers and changing tables are called out, but there isn't any specification for them. Please clarify.

### Round 2 Questions

5. Please provide details for all site retaining walls and footings. Also, please include top of wall elevations. A cut of the south stair section would be helpful as well.

**NWL RESPONSE (20250329): Information will be provided for top and bottom of concrete site wall. Refer to Detail 8/S601 for required footings. Refer to detail A1/AS103 – SITE STAIR SECTION referenced on Sheet AS103 – ARCHITECTURAL SITE PLAN.**

**CACHE LANDMARK RESPONSE (20250401): Top of wall (TW: XXXX) elevations have all been added to the grading plan sheets. Retaining wall callouts referring to the structural detail have been added to the Grading Plans.**

6. On sheet AS101, the detail for the playground curb references a detail for bollards. Please provide a detail for the playground curb.



**NWL RESPONSE (20250329): Detail at playground has been updated to A6/AS102. This will be reflected in the upcoming Addendum.**

7. Details D5 and D6 on sheet AS102 reference 3 types of concrete construction, but there is no clarification as to where each option should be constructed. Please clarify.
8. Please provide a detail for the mow strip that abuts the building. Should we install rebar dowels and/or expansion materials?

**NWL RESPONSE (20250329): Detail will be added for mow strip in upcoming addendum.**

#### Round 3 Questions

9. There aren't any details for the trash enclosure. Please provide footing requirements, wall construction, elevations, etc.

**NWL RESPONSE (20250329): Sheet AS101 calls out elevation C2, C3, and C5/A918. These enclosures will be concrete tilt-up panels**

10. Detail A3 on AS102 calls for a 16" mow curb, but the detail shows dimensions equal to 2'. Please clarify which is correct. We would prefer a 2' mow curb.

**NWL RESPONSE (20250329): Description of mow curb has been changed to 24" to match the drawing and dimension.**

March 28, 2025

11. On sheet CU301, it is somewhat unclear where the storm drain pipe should be perforated pipe with fabric and rock. Please clarify the extent of the perforated pipe areas.

**CACHE LANDMARK RESPONSE (20250401): Callouts have been adjusted and more specific language added to the note.**

12. There are some SD keynotes shown on CU301, but nothing is shown that reflects those keynotes. Please clarify. (See Attachment)

**CACHE LANDMARK RESPONSE (20250401): These callouts have been removed.**

13. Details A5 and A6/AS101 are not noted on the site plan. Please clarify where these should be constructed.



14. Should there be corner guards at these locations? (See attached for rooms C238, C239, and C256)

**NWL RESPONSE (20250331): Corner guards will be included in the spaces in question**

March 31, 2025

15. On the RCP plans there is a note for ceiling access hatches but there aren't any shown on the floor plans. Please clarify if there is any that need to be installed.
16. Detail E2/A357 shows the different finishes of the stair components. The way it is detailed, we will have a difficult time getting anyone to bid on that. This needs to be modified. We suggest deleting powder coating and stainless steel entirely. Powder coating cannot be touched up in the field and stainless steel is not cost effective. We propose using painted steel construction. Please advise.
17. Will there be an erosion control plan provided? Is there any silt fence that needs to be installed or inlet protection? If not, that is fine. We can have our in house SWPPP personnel determine where these items are needed.
18. Will you please clarify the spec on the bike racks? Barco 18 doesn't reflect the options provided by Barco.
19. Detail 7/P501 shows a sampling manhole for the grease interceptor. This is not shown or reflected on the civil plans. If the sampling manhole is required, please provide specifications including diameter and depth.
20. Referring to sheet CU302, there is a section of SD pipe in the landscape area between boxes C3 and C2 that is not called out. Please clarify. (See Attached) There is a similar line shown between the southwest building corner and the long set of stairs to the south between boxes C1 and N1.
21. Please see attached site concrete & pavement markings questions attachment.
22. Specifications call for a 30 year warranty, but with 60 mil PVC listed, we will need to use 80 mil PVC for the requested warranty. Please advise.
23. Specifications list a vapor barrier in the roof system to "comply with requirements of fire rating classification" (2.03D). I do not see any notes of the fire rating of the roof itself. Is a vapor barrier required in the roof assembly?



24. A gypsum substrate board is also listed in the specifications, and says “see drawings for locations” (2.04 A.1.a). I do not see anywhere in the plans that calls for a gypsum board over the roof deck, only walls and ceilings. Is a substrate board required in the roof assembly? If so, what areas?

#### Flooring Sub Questions 03/31/2025

1. Page A101C: Custodial Storage A121 shows FC3 Walk off carpet. But pattern printed appears to be FE1 Sealed Concrete. Please advise.

**NWL RESPONSE (20250331): Custodial Storage A121 is FE1. Will be updated in Addendum #02**

2. Page A101C: Stair A1 (ST2) Pattern shows FE1. But page A800 Stair Legend shows SM2 Roppe Rubber Treads/Risers. Which is correct at these stairs?

**NWL RESPONSE (20250331): Stair A1 is SR1 Rubber Treads and Risers. Will be updated in Addendum #02**

3. Page A800 Finish Legend - Base shows B1 Color Knite Eucalyptus / Corollary Greenbuc. Do we assume Corollary Greenbuc is the B1 carpet cove for CUSTOM FC2 or do we match B1 in FC2 areas to Custom carpet? Where is Corollary Greenbuc used?

**NWL RESPONSE (20250331): Carpet base should match room finish floor carpet pattern. Finish Legend will be updated to reflect correct carpet pattern. Will be updated in Addendum #02.**

4. A800 Is there a detail that shows Corridor Wainscot Tile to floor carpet transition? How is this treated? Is wall tile laid and carpet cut up to tile?

**NWL RESPONSE (20250331): The carpet should be installed underneath tile and flooring transition. A detail will be included to represent this**

5. A102C Main Entry B141 Shows FE1 Sealed Concrete with B1 Carpet Cove. Should this be FC3? What is the correct wall base?

**NWL RESPONSE (20250331): The finish carpet should be FC3. The wall base is B1, but if a carpet base cannot be manufactured from entry carpet then rubber base is acceptable.**

6. Does Elevator received FC2 Floor Carpet or a different flooring finish?



7. A102C Does B132 Get B1 as shown or B2 Rubber base in the FEI specified area?

**NWL RESPONSE (20250331): Timeout Room B132 finish floor should be FC2 with B1 as the base.**

8. Spec Book Page 096800 Carpeting - 4 shows walk off carpet to get B3 (Match FC3). Is this rubber base or does it get B3 Quarry Tile cove which is what is shown on finish legend -Base A800.

**NWL RESPONSE (20250331): Type B3 will be removed from 09 6800**

9. Spec Book Page 096500 Resilient Flooring -6 shows B2 as options Roppe, Flexco, Johnsonite, or Mannington. A800 Spells out B2 to be Mohawk 4" Aircraft Carrier. Which is correct?

**NWL RESPONSE (20250331): It should be Mohawk Aircraft Carrier. Specification will be updated to match base schedule**

10. Spec Book 093000 Tiling - 3 WT1 shows color story Pinstripes as "Fluted" and "Wave Crest" in colors Tranquility & Stable. Which Texture is it supposed to be? Both colors and/or both textures? Please clarify.

**NWL RESPONSE (20250331): Field color is STABLE. Refer to interior elevations for location of accent color TRANQUILITY**

11. Does FT2 Quarry Tile in Kitchen require Epoxy IEG (Fat/oil resistant) grout? Or is "All in One" Grout (Mapei Ultracolor FA suitable)?

12. A107C Kitchen, Dishwash, Locker, Dry Storage, and Restroom show WT5 Wall Tile. Should this be WT6 in these areas?

**NWL RESPONSE (20250331): The finish for the spaces above in question should be WT6. This will be updated and reflected on Addendum #02**



---

Engineering a Firm Foundation

March 29, 2025

Attn. Lance Anderson  
Cache-Landmark Engineering, Inc.  
95 Golf Course Rd  
Logan, UT 84321

Subject: **ADDENDUM A to: Geotechnical Investigation for the proposed  
New Hyde Park Elementary School  
350 E 300 N Hyde Park, UT 84318**

**ACache Corp. Project No. 1240015**

Mr. Anderson,

ACache Corp. presents this addendum to address concerns that arose concerning the design of the proposed building. The concern was, how would the importation of up to 14' of structural fill adjacent to the large foundation loads affect the settlement of the proposed structure?

After analyzing the proposed design and its affect on the native granular soils we believe that the native soils will preform well with total settlement from the 14' of fill and the foundation loads of the retaining wall the gymnasium and the stage being around 1" total. This is provided that all topsoil is removed and the ground compacted to a minimum of 95% modified proctor and that the imported fill below the upper foundations and floor slabs are structural fill compacted to a minimum of 95% modified proctor. Follow the recommendations of the report.

We appreciate the opportunity of working with you on this project and look forward to future projects with you. If you have questions regarding this project, or any other, please do not hesitate to contact us at (435)-760-3103.

Sincerely,

ACache Corp.

Jay E. Apedaile, P.E. M.S.  
Preside

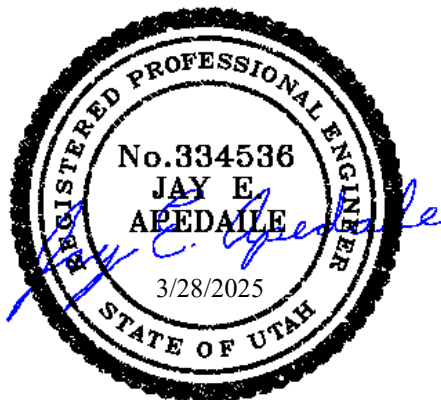

---

ACache Corp.

Engineering a Firm Foundation

# SUBSTITUTION REQUEST

(During the Bidding/Negotiating Phase)



PROJECT: <u>Hyde Park Elementary</u>	SUBSTITUTION REQUEST NUMBER: <u>2,507</u>	
TO: Nwl Architects	FROM: <u>Cory Jackson</u>	
RE: <u>Substitution Request – Section 10</u>	DATE: <u>04-01-2025, 8:34 am</u>	
	A/E PROJECT NUMBER:	
	CONTRACT FOR: _____	
SUBSTITUTION TITLE: <u>101100 - Visual Display</u>	DESCRIPTION:	
SECTION: <u>10</u>	PAGE:	ARTICLE/PARAGRAPH:
PROPOSED SUBSTITUTION: <u>See Attached</u>		
MANUFACTURER: <u>ASI Group</u>	ADDRESS: <u>441 Saw Mill River Rd. Yonkers, NY 10701</u>	PHONE: <u>914-476-9000</u>
TRADE NAME:		MODEL NO. <u>See attachment</u>
Attached data includes product description, specifications, drawings, photographs, and performance and test data adequate for evaluation of the request; applicable portions of the data are clearly identified. Attached data also includes a description of changes to the Contract Documents that the proposed substitution will require for its proper installation.		
The Undersigned Certifies: -Proposed substitution has been fully investigated and determined to be equal or superior in all respects to specified product. -Same maintenance service and source of replacement parts, as applicable, is available. -Proposed substitution will have no adverse effect on other trades and will not affect or delay progress schedule. -Cost data as stated above is complete. Claims for additional costs related to accepted substitution which may subsequently become apparent are to be waived. -Coordination, installation, and changes in the Work as necessary for accepted substitution will be complete in all respects.		
SUBMITTED BY:		
SIGNED BY:		
FIRM:		
ADDRESS:		
TELEPHONE:		
A/E's REVIEW AND RECOMMENDATION:		
<input type="checkbox"/> Approved Substitution – Make submittals in accordance with Specification Section 01 33 00 Submittal Procedures.		
<input type="checkbox"/> Approve Substitution as noted – Make submittals in accordance with Specification Section 01 33 00 Submittal Procedures.		
<input type="checkbox"/> Reject Substitution – Use specified materials.		
<input type="checkbox"/> Substitution Request received too late – Use specified materials.		
SIGNED BY: _____		
SUPPORTING DATA ATTACHED: <input type="checkbox"/> Drawings <input type="checkbox"/> Product Data <input type="checkbox"/> Samples <input type="checkbox"/> Tests <input type="checkbox"/> Reports <input type="checkbox"/> <u>Side by Side Report</u>		

**ASI Product Details**

PROPOSED	
PART #	<b>ASI 9800 SERIES PRE-FRAMED - PORCELAIN MARKERBOARD</b>
MATERIAL	<p>FACE SHEET SURFACE: PEI-1002, 0.014" (0.4mm) manufacturer's standard.</p> <p>POLYVISION E<sup>3</sup> CERAMIC STEEL is the global choice for markerboards and chalkboards that provide a clean performance and superior write ability, durability and erase ability won't ghost or stain.</p> <p>POLYVISION E<sup>3</sup> CERAMIC STEEL porcelain enamel, continuous coil coating process, consisting of a steel core light gauge covered on both sides with thin enamel coatings, 28 gage on 4' high material is readily available, 24 gage on 5' height material.</p> <p style="text-align: center;">COLOR: WHITE CORE: 7/16" PARTICLE BOARD BACKING: TECOFOIL V WATERPROOF MOISTURE BARRIER OPTIONAL: 28 GAGE GALVANIZED STEEL SHEET BACKING ADHESIVE: DURAPRO M-317 - Hot Melt Adhesive</p> <p>TRIM: 3/4" ASTM B221, extruded from aluminum alloy 6063-T5 Clear Anodized finish, 0.062" thick (1.6mm).</p> <p style="text-align: center;">TRIM CORNER: SQUARE</p>
FUNCTIONALITY	<p>GLOSS FINISH: HIGH GLOSS/LOW GLOSS LOW GLOSS FINISH: CAN BE USED AS PROJECTION SURFACE MAGNETISM FEATURE: ACCEPT MAGNETIC ACCESSORIES</p> <p>MOUNTING: 'Z'-TRACK #544515, 'L'- CLIP HANGING BRACKET #5130050 <b>ENSURE ALL MOUNTING BRACKETS CAN BE CONCEALED</b> ACCESSORIES:</p> <p>ASI #262-M 12" FLAT: Aluminum magnetic marker tray. ASI #264 FLAT: Aluminum marker tray. ASI #112 ANGLE: Aluminum marker tray with grooved slots. ASI #51 MAP RAIL: 1" Aluminum map rail cork insert. ASI #74 MAP RAIL: 2" Aluminum map rail cork insert. ASI #51 FLAG HOLDER: 1" for 1" map/display rail. ASI #74 FLAG HOLDER: 2" for 2" map/display rail. ASI #51 ROLLER BRACKET: 1" for 1" map/display rail. ASI #74 ROLLER BRACKET: 2" for 2" map/display rail. ASI #51 PLASTIC MAP HOOKS: 1" for 1" map/display rail. ASI #74 METAL MAP HOOKS: 2" for 2" map/display rail. ASI #850508 CADDY BOX: Marker holder. ASI DRY ERASE MARKERS: Black, Blue, Green and Red. ASI DRY ERASE CLOTH: 1 Microfiber cloth per whiteboard. ASI MAGNETS: Rare Earth Magnets.</p>
URL	<a href="https://asi-visualdisplayproducts.com/products/porcelain/">https://asi-visualdisplayproducts.com/products/porcelain/</a>
TDS URL	<a href="https://asi-visualdisplayproducts.com/wp-content/uploads/9800-TDS.pdf">https://asi-visualdisplayproducts.com/wp-content/uploads/9800-TDS.pdf</a>



IMAGE





**WE ARE LASER FOCUSED ON DELIVERING EXACTLY WHAT YOU NEED—WHERE AND WHEN YOU NEED IT.**

With operating units and offices in the USA, Canada, Australia, Belgium, UK, Middle East, and Mexico, along with sales in more than 50 countries, our ability to serve is not limited by geography. Our broad scope helps meet the needs of healthcare, education, office, and retail buildings, as well as airports, stadiums, government offices, cultural centers, and hotel/restaurant operations.

**SALES IN OVER 50 COUNTRIES**

**385+ DOMESTIC AND INTERNATIONAL SALES REPRESENTATIVES**

**1,000+ HIGHLY SKILLED EMPLOYEES**

**>1.3 MILLION SQ. FT. MANUFACTURING & OFFICE FACILITIES**

**Worldwide Contacts**

**American Specialties, Inc.**

441 Saw Mill River Road  
Yonkers, NY 10701  
USA  
Telephone: +1 914 476 9000  
Email: [info@americanspecialties.com](mailto:info@americanspecialties.com)

**ASI Accurate Partitions**

160 Tower Drive  
Burr Ridge, IL 60527  
USA  
Telephone: +1 708 442 6800  
Email: [info@asi-accuratepartitions.com](mailto:info@asi-accuratepartitions.com)

**ASI Global Partitions**

900 Clary Connector  
Eastanollee, GA 30538  
USA  
Telephone: +1 706 827 2720  
Email: [sales@asi-globalpartitions.com](mailto:sales@asi-globalpartitions.com)

**ASI Storage Solutions**

900 Clary Connector  
Eastanollee, GA 30538  
USA  
Telephone: +1 706 827 2720  
Email: [sales@asi-storage.com](mailto:sales@asi-storage.com)

**ASI Visual Display Products**

2210 Dunwin Dr. Mississauga  
Ontario L5L 1C7  
Canada  
Telephone: +1 905 822 4287  
Email: [info@asi-visualdisplayproducts.com](mailto:info@asi-visualdisplayproducts.com)

## Featured Projects

Products manufactured by ASI Global Partitions and its related companies (American Specialties, Inc., ASI Storage Solutions and ASI Accurate Partitions) have been included in many high-profile and interesting projects. Below are just some of these projects by project type:

<p><b>OFFICE BUILDING PROJECTS</b></p> <p>Apple Corp, Cupertino, CA            Goldman Sachs, New York, NY            Citigroup Bulding, New York, NY            World Trade Center, New York, NY            Coca-Cola, Atlanta, GA            Microsoft Building 99, Redmond, WA            Ebay, San Jose, CA</p> <p>Google, Mountain View, CA</p>	<p><b>K-12 SCHOOL &amp; UNIVERSITY PROJECTS</b></p> <p>Gustavus Adolphus College, St. Peter, MN            Yale University, New Haven, CT            Columbia University &amp; Columbia School of Social Work, New York, NY            South Shore K-8 School, Seattle, WA            Colleyville Middle School &amp; Elementary School, Colleyville, TX</p> <p>UC Davis and Stadium, Davis, CA</p>
<p><b>CONVENTION CENTER / ENTERTAINMENT COMPLEX / HOTEL PROJECTS</b></p> <p>MGM Grand Casino at Foxwoods, Mashantucket, CT            The Standard Hotel, New York, NY            Lincoln Center, New York, NY            McCormick Place, Chicago, IL            Hilton Grand Vacation, New York, NY            Opryland Hotel &amp; Convention Center, Grapevine, TX</p>	<p><b>STADIUM / SPORTS COMPLEX PROJECTS</b></p> <p>MetLife Stadium (The Meadowlands), East Rutherford, NJ            Busch Stadium, St Louis, MO            Invesco Field, Denver, CO            Madison Square Garden, New York, NY            University of Michigan Football Stadium, Ann Arbor, MI            Cowboys Stadium, Arlington, TX            Oakland Coliseum, Oakland, CA            Yankee Stadium, Bronx, NY</p>
<p><b>RESTAURANT / GROCERY / CHAIN STORE PROJECTS</b></p> <p>Target Stores, Fort Lauderdale, FL            WaWa Convenience Stores, Nationwide            The Home Depot, Nationwide            Wal-Mart, Nationwide            Chipotle Restaurants, Nationwide            Staples Stores, Oakland, CA</p>	<p><b>HOSPITAL, MEDICAL or HEALTHCARE PROJECTS</b></p> <p>New York University Hospital, New York, NY            Bolingbrook Hospital, Bolingbrook, IL            MSK -Memorial Sloan-Kettering Cancer Center, New York, NY            Stanford Medical Center, Stanford, CA            Beth Israel Medical Center, New York, NY            NYU School of Medicine, New York, NY</p>
<p><b>HOSPITAL, MEDICAL or HEALTHCARE PROJECTS</b></p> <p>New York University Hospital, New York, NY            Bolingbrook Hospital, Bolingbrook, IL            MSK -Memorial Sloan-Kettering Cancer Center, New York, NY            Stanford Medical Center, Stanford, CA            Beth Israel Medical Center, New York, NY            NYU School of Medicine, New York, NY</p>	<p><b>AIRPORT / TRANSPORTATION PROJECTS</b></p> <p>Liberty International Airport, Newark, NJ            JFK Airport - Amerian Airlines &amp; Delta Terminals, New York, NY            Sacramento International Airport, Sacramento, CA            Portland Airport, Portland, OR            Westchester Airport, White Plains, NY            New York &amp; Brooklyn Cruise Terminals, New York, NY</p>
<p><b>GOVERNMENT BUILDING PROJECTS</b></p> <p>FBI Secaucus, Secaucus, NJ            New York Housing Authority, New York, NY</p>	

# CONSTRUCTION SUBMITTAL FORM

PROJECT NAME

DATE OF SUBMISSION

PROJECT MANAGER

TRANSMITTAL NUMBER

**TRANSMITTED TO:  
(NAME/ADDRESS)**

SUBJECT OF SUBMITTAL	NOTES

Versico is a division of Carlisle, which is included in the specification. The material and warranty are the same for both Versico and Carlisle. Inclusion of Versico will not change the roof assembly, details, or warranty. Sample warranty and product data sheets with all technical data are attached for your review. Please let me know if there is anything else you need, thank you.

**SECTION 07 5419**

**SINGLE-PLY PVC THERMOPLASTIC ROOFING**

**PART 1 GENERAL**

**1.01 SECTION INCLUDES**

- A. Mechanically attached PVC thermoplastic roofing membrane.
- B. Insulation, flat and tapered.
- C. Vapor retarder.
- D. Roofing cant strips, stack boots, roofing expansion joints, and walkway pads.

**1.02 RELATED REQUIREMENTS**

- A. Section 07 6200 - Sheet Metal Flashing and Trim: Counterflashings, reglets and .

**1.03 REFERENCE STANDARDS**

- A. ASCE 7 - Minimum Design Loads and Associated Criteria for Buildings and Other Structures; Most Recent Edition Cited by Referring Code or Reference Standard.
- B. ASTM C578 - Standard Specification for Rigid, Cellular Polystyrene Thermal Insulation; 2019.
- C. ASTM C1177/C1177M - Standard Specification for Glass Mat Gypsum Substrate for Use as Sheathing; 2017.
- D. ASTM C1289 - Standard Specification for Faced Rigid Cellular Polyisocyanurate Thermal Insulation Board; 2022.
- E. ASTM D4434/D4434M - Standard Specification for Poly(Vinyl Chloride) Sheet Roofing; 2021.
- F. FM DS 1-28 - Wind Design; 2016.
- G. FM DS 1-29 - Roof Deck Securement and Above-Deck Roof Components; Factory Mutual System; 2016.
- H. NRCA (RM) - The NRCA Roofing Manual; 2022.

**1.04 SUBMITTALS**

- A. See Section 01 3000 - Administrative Requirements for submittal procedures.
- B. Product Data: Provide manufacturer's written information listed below.
  - 1. Product data indicating membrane materials, flashing materials, insulation, vapor retarder, surfacing, and fasteners.
- C. Shop Drawings: Indicate joint or termination detail conditions, conditions of interface with other materials, and paver layout.
- D. Manufacturer's Certificate: Certify that products meet or exceed specified requirements.
- E. Warranty:
  - 1. Submit manufacturer warranty and ensure that forms have been completed in Owner's name and registered with manufacturer.
  - 2. Submit installer's certification that installation complies with all warranty conditions for the waterproof membrane.
- F. Installer's qualification statement.

**1.05 DELIVERY, STORAGE, AND HANDLING**

- A. Deliver products in manufacturer's original containers, dry, undamaged, with seals and labels intact.
- B. Protect products in weather protected environment, clear of ground and moisture.
- C. Protect foam insulation from direct exposure to sunlight.

## 1.06 FIELD CONDITIONS

- A. Do not apply roofing membrane during unsuitable weather.
- B. Do not apply roofing membrane when ambient temperature is below 40 degrees Fahrenheit or above
  - 1. degrees F.
- C. Do not apply roofing membrane to damp or frozen deck surface or when precipitation is expected or occurring.
- D. Do not expose materials vulnerable to water or sun damage in quantities greater than can be weatherproofed the same day.

## 1.07 WARRANTY

- A. See Section 01 7800 - Closeout Submittals for additional warranty requirements.
- B. System Warranty: Provide manufacturer's system warranty agreeing to repair or replace roofing that leaks or is damaged due to wind or other natural causes.
  - 1. Warranty Term: 30 years.
  - 2. For repair and replacement include costs of both material and labor in warranty.
  - 3. Exceptions NOT Permitted:
    - a. Damage due to wind of speed greater than 56 mph but less than 90 mph.

## PART 2 PRODUCTS

### 2.01 MANUFACTURERS

- A. Basis of Design: Carlisle SynTec: [www.carlisle-syntec.com](http://www.carlisle-syntec.com).
- B. Sika Sarnafil.
- C. Substitutions: Not permitted.

### 2.02 ROOFING APPLICATIONS

- A. PVC Membrane Roofing: One ply membrane, mechanically fastened, over insulation.
- B. Roofing Assembly Performance Requirements and Design Criteria:
  - 1. Wind Uplift:
    - a. Designed to withstand wind uplift forces calculated with ASCE 7.
    - b. Design Wind Speed: In accordance with local building code and authorities having jurisdiction (AHJ).

### 2.03 ROOFING MEMBRANE AND ASSOCIATED MATERIALS

- A. Membrane:
  - 1. Material: Polyvinyl chloride (PVC) complying with ASTM D4434/D4434M.
  - 2. Reinforcing: Internal fabric.
  - 3. Thickness: 60 mils (0.060 inch), minimum.
  - 4. Sheet Width: Factory fabricated into largest sheets possible.
  - 5. Color: White.
  - 6. Products:
    - a. Carlisle SynTec Systems; SureFlex PVC.
- B. Seaming Materials: As recommended by membrane manufacturer.
- C. Membrane Fasteners: As recommended and approved by membrane manufacturer.
  - 1. Carlisle SynTec Systems; HP-X Fastener: #15 threaded fastener with #3 Phillips drive. Use with Carlisle SynTec Systems Piranha Fastening Plate for mechanically fastened membrane systems on steel or plywood decks.
- D. Vapor Retarder: Material approved by roof manufacturer complying with requirements of fire rating classification; compatible with roofing and insulation materials.

1. Fire-retardant adhesive.
- E. Flexible Flashing Material: Same material as membrane.

#### 2.04 DECK SHEATHING AND COVER BOARDS

- A. Deck Sheathing and Cover Board: Glass mat faced gypsum panels, ASTM C1177/C1177M, fire resistant type, 5/8 inch thick.
  1. Product: See Section 09 2116 Gypsum Board Assemblies
    - a. See drawings for locations.
- B. Cover Board: Polyisocyanurate (ISO) thermal board, complying with ASTM C1289; Type II - Faced with dark coated-glass facer on one side and light coated-glass facer on other surface of core foam, Class 4 with thickness of 1/2 inch, and Grade 1 with 109 psi, maximum, compressive strength.
  1. Product: Carlisle SecurShield HD Polyiso.

#### 2.05 INSULATION

- A. Expanded Polystyrene (EPS) Board Insulation: Complies with ASTM C578, and with drainage channels on one face.
  1. Tapered Board: Slope as indicated; minimum thickness 1/2 inch; fabricate of fewest layers possible.
  2. Type and Compressive Resistance: Type XI, 5 psi, minimum.
- B. Composite Polyisocyanurate (ISO) Board Insulation: Composite insulation panel comprised of 1/2 inch thick high-density ISO cover board laminated to ISO base insulation, complying with ASTM C1289.
  1. Base Insulation: Type II, Class 2, Grade 2, with 20 psi, minimum, compressive strength.
  2. Cover Board: Type II, Class 4, Grade 1, with 109 psi, maximum, compressive strength.
  3. Product: Carlisle SecurShield HD Composite.

#### 2.06 ACCESSORIES

- A. Prefabricated Flashing Accessories:
  1. Corners and Seams: Same material as membrane, in manufacturer's standard thicknesses.
  2. Penetrations: Same material as membrane, with manufacturer's standard cut-outs, rigid inserts, clamping rings, and flanges.
  3. Walkway Rolls: Sure-Flex Heat Weldable Walkway Rolls; 80 mils (0.080 inch) thick; gray membrane.
  4. Contour Rib Profile: Manufacturer's standard extruded PVC; 1-1/4 inch tall, 2-1/8 inch wide, 3/8 inch profile.
  5. Miscellaneous Flashing: Non-reinforced PVC membrane; 80 mils (0.080 inch) thick, in manufacturer's standard lengths and widths.
- B. Insulation Fasteners: Appropriate for purpose intended and approved by roofing manufacturer.
- C. Membrane Adhesive: As recommended by membrane manufacturer.
  1. Products:
- D. Surface Conditioner for Adhesives: Compatible with membrane and adhesives.
- E. Sealants: As recommended by membrane manufacturer.
  1. Products:
- F. Cleaner: Manufacturer's standard, clear, solvent-based cleaner.
- G. Edgings and Terminations: Manufacturer's standard edge and termination accessories.
  1. Snap-On Edge System:
  2. Anchor Bar Fascia System:
  3. Drip Edge:

4. Coping:
5. PVC Coated Sheet Metal.
6. Termination Bar.

### **PART 3 EXECUTION**

#### **3.01 EXAMINATION**

- A. Verify that surfaces and site conditions are ready to receive work.
- B. Verify deck is supported and secure.
- C. Verify deck is clean and smooth, flat, free of depressions, waves, or projections, properly sloped and suitable for installation of roof system.
- D. Verify deck surfaces are dry and free of snow or ice.
- E. Verify that roof openings, curbs, and penetrations through roof are solidly set, and cant strips are in place.

#### **3.02 INSTALLATION - GENERAL**

- A. Perform work in accordance with manufacturer's instructions and NRCA (RM) applicable requirements.
- B. Do not apply roofing membrane during unsuitable weather.
- C. Do not apply roofing membrane when ambient temperature is outside the temperature range recommended by manufacturer.
- D. Do not apply roofing membrane to damp or frozen deck surface or when precipitation is expected or occurring.
- E. Do not expose materials vulnerable to water or sun damage in quantities greater than can be weatherproofed the same day.

#### **3.03 INSTALLATION - GENERAL**

- A. Perform work in accordance with manufacturer's instructions.
- B. Do not apply roofing membrane during unsuitable weather.
- C. Do not apply roofing membrane when ambient temperature is outside the temperature range recommended by manufacturer.
- D. Do not apply roofing membrane to damp or frozen deck surface or when precipitation is expected or occurring.
- E. Do not expose materials vulnerable to water or sun damage in quantities greater than can be weatherproofed the same day.

#### **3.04 INSULATION INSTALLATION**

- A. Attachment of Insulation:
  1. Mechanically fasten insulation to deck in accordance with roofing manufacturer's instructions and Factory Mutual requirements.
- B. Lay subsequent layers of insulation with joints staggered minimum 6 inches from joints of preceding layer.
- C. Lay boards with edges in moderate contact without forcing, and gap between boards no greater than 1/4 inch. Cut insulation to fit neatly to perimeter blocking and around penetrations through roof.
- D. Do not apply more insulation than can be completely waterproofed in the same day.

#### **3.05 MEMBRANE APPLICATION**

- A. Roll out membrane, free from wrinkles or tears. Place sheet into place without stretching.
- B. Shingle joints on sloped substrate in direction of drainage.
- C. Seam Welding:



1. Seam Welding: Overlap edges and ends and seal seams by heat welding, minimum 2 inches.
  2. Cover all seams with manufacturer's recommended joint covers.
  3. Probe all seams once welds have thoroughly cooled. (Approximately 30 minutes.)
  4. Repair all deficient seams within the same day.
  5. Seal cut edges of reinforced membrane after seam probe is complete.
- D. Mechanical Attachment:
1. Apply membrane and mechanical attachment devices in accordance with manufacturer's instructions.
- E. At intersections with vertical surfaces:
1. Extend membrane over cant strips and up a minimum of 4 inches onto vertical surfaces.
  2. Fully adhere flexible flashing over membrane and up to nailing strips.
- F. Coordinate installation of roof drains and sumps and related flashings.
- G. Daily Seal: Install daily seal per manufacturers instructions at the end of each work day. Prevent infiltration of water at incomplete flashings, terminations, and at unfinished membrane edges.

### **3.06 FIELD QUALITY CONTROL**

- A. See Section 01 4000 - Quality Requirements for general requirements for field quality control and inspection.
- B. Require site attendance of roofing and insulation material manufacturers daily during installation of the Work.

### **3.07 CLEANING**

- A. See Section 01 7000 - Execution and Closeout Requirements for additional requirements.
- B. Remove bituminous markings from finished surfaces.
- C. In areas where finished surfaces are soiled by work of this section, consult manufacturer of surfaces for cleaning advice and conform to their documented instructions.
- D. Repair or replace defaced or damaged finishes caused by work of this section.

### **3.08 PROTECTION**

- A. Protect installed roofing and flashings from construction operations.
- B. Where traffic must continue over finished roof membrane, protect surfaces using durable materials.

**END OF SECTION 07 5419**

March 31, 2025

MOUNTAIN PEAK ROOFING  
135 SOUTH 700 WEST  
LOGAN, UT 84321  
US

Project: Hyde Park Elementary School

To Whom It May Concern:

This letter is to confirm that MOUNTAIN PEAK ROOFING in LOGAN, UT is a Versico Authorized Contractor.

If you should have any further questions, please feel free to contact me.

Sincerely,



Jason Wood

January 1, 2024

MOUNTAIN PEAK ROOFING  
135 SOUTH 700 WEST  
LOGAN, UT 84321

RE: Gold Medal Quality Award

Versico would like to congratulate you for your dedication to installing quality Versico roofing systems and would like to present you with the 2023 Gold Medal Quality Award.

The Gold Medal Quality Award identifies an elite group of Versico contractors that have consistently provided superior craftsmanship and high-quality installations.

Versico is committed to providing exceptional products and unmatched roofing system installations and without your efforts, this would not be possible. Versico considers pride, professionalism, and dedication to quality installations the hallmark of a Versico Roofing Contractor. Thank you for your dedication.

Sincerely,



James Heisey  
Director of Sales

**WARRANTY NO.:**  
**BUILDING OWNER:**  
**NAME OF BUILDING:**  
**BUILDING ADDRESS:**  
**DATE OF COMPLETION OF THE VERSICO TOTAL ROOFING SYSTEM:**  
**DATE OF ISSUE:**

Versico, a division of Carlisle Construction Materials Incorporated (Versico), warrants to the Building Owner (Owner) of the above described building, that; subject to the terms, conditions, and limitations stated in this warranty, Versico will repair any leak in the Versico Roofing System (Versico Total Roofing System) installed by a Versico Authorized Roofing Contractor for a period of -- years, commencing with the date of Versico's acceptance of the Versico Total Roofing System installation. However, in no event shall Versico's obligations extend beyond -- years, subsequent to the date of substantial completion of the Versico Total Roofing System. See below for exact date of warranty expiration.

The Versico Total Roofing System is defined as the following Versico brand materials: Membrane, Flashings, Adhesives and Sealants, Insulation, Cover Boards, Fasteners, Fastener Plates, Fastening Bars, Insulation Adhesives and any other Versico brand products utilized in this installation.

#### **TERMS, CONDITIONS, LIMITATIONS**

1. Owner shall provide Versico with written notice via letter, fax or email within thirty (30) days of any leak in the Versico Total Roofing System. Owner should send written notice of a leak to Versico's Warranty Services Department at the address set forth at the bottom of this warranty. By so notifying Versico, the Owner authorizes Versico or its designee to investigate the cause of the leak. Should the investigation reveal the cause of the leak to be outside the scope of this Warranty, investigation and repair costs for this service shall be paid by the Owner.
2. If, upon inspection, Versico determines that the leak is caused by a defect in the Versico Total Roofing System's materials, or workmanship of the Versico Authorized Roofing Contractor in installing the same, Owner's remedies and Versico's liability shall be limited to Versico's repair of the leak. Versico shall have sole responsibility in determining the method of repair of the area.
3. This warranty shall not be applicable if, upon Versico's inspection, Versico determines that any of the following has occurred:
  - (a) The Versico Total Roofing System is damaged by: natural disasters, lightning, fire, insects, animals, windblown debris or objects, earthquakes, tornados, hail, hurricanes, and winds of (3 second) peak gust speeds of -- mph or higher measured at 10 meters above ground; or
  - (b) Loss of integrity of the building envelope and/or structure, including, but not limited to, partial or complete loss of roof decking, wall siding, windows, roof top units, doors or other envelope components; or
  - (c) All associated building components, including but not limited to the deck substrate, joists, columns and foundation, must also meet wind speed design requirements.
  - (d) The Versico Total Roofing System is damaged by any acts, accidents, misuse, abuse, vandalism, civil disobedience or the like; or
  - (e) Deterioration or failure of building components, including, but not limited to, the roof substrate, walls, mortar, HVAC units, non Versico brand metal work, etc., occurs and causes a leak, or otherwise damages the Versico Total Roofing System; or
  - (f) Deterioration of metal materials and accessories caused by marine salt water, atmosphere, or by regular spray of either salt or fresh water; or

- (g) Acids, oils, harmful chemicals and the like come in contact with the Versico Total Roofing System and cause a leak, or otherwise damage the Versico Total Roofing System; or
- (h) The Versico Total Roofing System encounters leaks or is otherwise damaged by condensation resulting from any condition within the building that may generate moisture; or
- (i) The Versico Authorized Contractor or any additional contractor or subcontractor failed to follow Versico's published specifications and details for the approved system assembly or failure to correct all installation deficiencies listed in any Versico inspection report.

4. This Warranty shall be null and void if any of the following shall occur:

- (a) If, after installation of the Versico Total Roofing System by a Versico Authorized Roofing Contractor, there are any alterations or repairs made on or through the roof or objects such as, but not limited to, structures, fixtures, solar arrays, wind turbines, roof gardens or utilities are placed upon or attached to the roof without first obtaining written authorization from Versico; or
- (b) Failure by the Owner to use reasonable care in maintaining the roof, said maintenance to include, but not be limited to, those items listed on Versico's Care & Maintenance Guide which accompanies this Warranty.

5. In addition, it shall be Owner's sole responsibility to remove and re-install at Owner's expense, all obstructions, including, but not limited to, structures, fixtures, solar arrays, wind turbines, roof gardens, utilities or other overburden from the affected area as determined by Versico that would hinder or impede repairs being made in the most expedient and least expensive manner possible. Owner shall be responsible for all costs associated with any loss of power generation in the event that removal of a solar array is required to repair the roofing system.

6. During the term of this Warranty, Versico shall have free access to the roof during regular business hours.

7. Versico shall have no obligation under this Warranty while any bills for installation, supplies, service, and/or warranty charges have not been paid in full to the Versico Authorized Roofing Contractor, Versico, or material suppliers.

8. Versico's failure at any time to enforce any of the terms or conditions stated herein shall not be construed to be a waiver of such provision.

9. Versico shall not be responsible for the cleanliness or discoloration of the Versico Total Roofing System caused by environmental conditions including, but not limited to, dirt, pollutants or biological agents.

10. Versico shall have no liability under any theory of law for any claims, repairs, restoration, or other damages including, but not limited to, consequential or incidental damages relating, directly or indirectly, to the presence of any irritants, contaminants, vapors, fumes, molds, fungi, bacteria, spores, mycotoxins, or the like in the building or in the air, land, or water serving the building.

11. This warranty shall be transferable upon a change in ownership of the building when the Owner has completed certain procedures, including a transfer fee and an inspection of the Roofing System by a Versico representative.

12. Any dispute, controversy or claim between the Owner and Versico concerning this Limited Warranty shall be settled by mediation. In the event that the Owner and Versico do not resolve the dispute, controversy or claim in mediation, the Owner and Versico agree that any and all suits, proceedings, or claims shall be filed in either the state courts of Cumberland County, Pennsylvania or in the United States District Court for the Middle District of Pennsylvania. Each party irrevocably consents to the jurisdiction and venue of the above-identified courts.

13. Roof System Design Assembly: Versico, as manufacturer of commercial roofing products with the sole purpose of offering products for an Owner, design professional, architect, consultant, or engineer when designing/choosing a roof system assembly, assumes no liability nor implies to the suitability of the products for any particular assembly or specific building operation or structure. The Owner, design professional, architect, consultant, or engineer is solely responsible for the assembly chosen for a particular building structure to include the responsibility to properly calculate wind uplift values, design dead loads and live loads, and suitability and condition of building envelope substrate, decking, parapets, drainage, slope, and other attributes pertaining to the performance of the roof system assembly.

14. The Versico Authorized Contractor or any additional contractor or subcontractor are not agents of Versico.

VERSICO DOES NOT WARRANT PRODUCTS UTILIZED IN THIS INSTALLATION WHICH IT HAS NOT FURNISHED AND SPECIFICALLY DISCLAIMS LIABILITY, UNDER ANY THEORY OF LAW, ARISING OUT OF THE INSTALLATION AND PERFORMANCE OF, OR DAMAGES SUSTAINED BY OR CAUSED BY, PRODUCTS NOT FURNISHED BY VERSICO OR THE PRIOR EXISTING ROOFING MATERIAL OVER WHICH THE VERSICO ROOFING SYSTEM HAS BEEN INSTALLED.

THE REMEDIES STATED HEREIN ARE THE SOLE AND EXCLUSIVE REMEDIES FOR FAILURE OF THE VERSICO TOTAL ROOFING SYSTEM OR ITS COMPONENTS. THERE ARE NO WARRANTIES EITHER EXPRESSED OR IMPLIED, INCLUDING THE IMPLIED WARRANTIES OF FITNESS FOR A PARTICULAR PURPOSE AND MERCHANTABILITY, WHICH EXTEND BEYOND THE FACE HEREOF. VERSICO SHALL NOT BE LIABLE FOR ANY INCIDENTAL, CONSEQUENTIAL OR OTHER DAMAGES INCLUDING, BUT NOT LIMITED TO, LOSS OF PROFITS OR DAMAGE TO THE BUILDING OR ITS CONTENTS UNDER ANY THEORY OF LAW.

BY: James Heisey

AUTHORIZED SIGNATURE:

TITLE: Director of Sales

This Warranty Expires:

## Versico Care and Maintenance Guide

In order to ensure the long-term performance of your Roofing System and continued warranty service and coverage, regular rooftop maintenance inspections are necessary. While normal aging will occur on all roofs, if not detected early, problems stemming from abuse, contamination, accidents and severe weather can result in extensive and costly repairs or premature failure of the roofing system. Single-ply Roofing Systems are typically low-slope and easy to inspect, but caution must be taken to ensure safety. Versico disclaims and assumes no liability for any rooftop activity.

- Owner must retain records related to the Roofing System. Such records include, but are not limited to: the warranty document and serial number, maintenance inspection logs, rooftop traffic logs, service logs, and invoices for work performed on the roofing system.
- Inspect the roof at least every six months (preferably spring and fall) and immediately following any weather event that includes excessive rainfall, high winds and/or hail warnings. Increased number of rooftop maintenance inspections may be required on some roofs as the location may dictate, such as higher trees near the building which will accumulate leaves and debris on the roof and have adverse effects on drainage. In addition, rooftop maintenance inspections should occur after regular maintenance of any rooftop unit.

When inspecting the Roofing System, pay special attention to the following:

- Walls/Parapets/Roof Edge – Wind damage often begins at the perimeter of the roof. Ensure all membrane terminations and edge metal and copings are secure.
- Roof Deck Membrane – Inspect the field of the roof, scanning for damage caused by wind-blown debris or traffic.
- Penetrations/Rooftop Units – Inspect the membrane, flashings and terminations around penetrations and roof top units for possible damage from service work. Ensure the units and terminations are secure.
- Remove debris (leaves, dirt, trash, etc.) – Good roofing practice dictates that water should drain from the roof and that ponded water should evaporate within 48 to 72 hours after a rainfall. Debris can inhibit drainage.

Additional Maintenance Items:

- Foot Traffic – Walkways must be provided if regular traffic is required or if rooftop equipment has a regular thirty (30) day or less maintenance schedule.
- Petroleum Products & Chemicals - Keep all liquids containing petroleum products or chemicals off the membrane to avoid product degradation.
- Animal Fats/Vegetable Oils: EPDM Membranes - Do not exhaust animal fats/vegetable oils directly onto EPDM roof surfaces. TPO & PVC Membranes – Animal fats/vegetable oils must be regularly removed and the rooftop surface cleaned with a mixture of soap and water.

What to do if a leak occurs:

- After verifying the leak is through the roofing system, contact Versico at 1-800-233-0551 or at [www.versico.com](http://www.versico.com).
- If minor, emergency temporary repairs are made to a suspected leak area, use Versico's Lap Sealant or a good-grade rubber caulk to address the repair area (do not use asphaltic roof cement). Please note, Versico is not responsible for the cost associated with any emergency temporary repairs.

Alterations to the Roofing System:

- Alterations to the Roofing System must be completed by a Versico Authorized Contractor. The Versico Authorized Contractor must notify Versico when the revision work is complete. The necessary form can be found on the Versico website via the Authorized Contractors login.

Warranty Transfer:

- Warranties shall be transferable upon a change in ownership of the building when the Owner has completed certain procedures. This form can be found on the Versico website for additional guidelines.

# VersiFlex™ PVC Membrane



## Overview

Versico's VersiFlex PVC is an advanced-formula, heat-weldable PVC membrane that is designed for long-term weatherability and performance. The physical properties of the membrane are enhanced by a tenacious, anti-wicking, weft-inserted polyester fabric that is encapsulated by thick PVC-based top and bottom plies. The membrane's smooth surfaces facilitate a permanent weld for a consistent, watertight, monolithic roof assembly.

## Features and Benefits

- Exceptional fire and chemical resistance
- Fully formulated monolithic top-ply for long-term weatherability
- Enhanced physical characteristics meeting ASTM D4434 Type IV requirements
- Antimicrobials throughout the polymer for increased resistance to mold, mildew, and algae growth
- Highly flexible with a wide window of weldability for ease of installation
- Available colors:

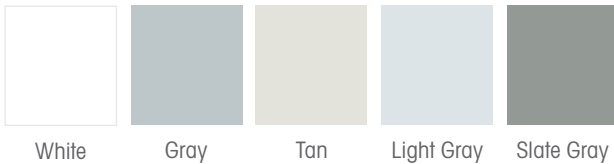

## Sustainable Attributes

Versico Roofing Systems' focus has always been innovation - innovation to solve problems, improve performance, reduce labor, and above all, improve sustainability. Versico is committed to driving sustainable and efficient processes in the design and manufacturing of our products.

- PVC polymer derived from less than 50% fossil fuels
- Up to 10% pre-consumer recycled content
- Fully recyclable when used in mechanically-attached systems
- 3rd-party verified Environmental Product Declaration available
- California Title 24 compliant\*
- Available with APEEL™ Protective Film to preserve cleanliness/reflectivity
- See Radiative Properties and LEED® Information tables below for additional attributes

\*White and light gray only.

## Installation

Installation requires minimal labor and few components, making it quick and easy to install. Sheet seams are heat-welded together using hot-air welding equipment to create a monolithic, water-tight roof system.

VersiFlex PVC is suitable for the following roof systems:

**Fully-Adhered** – membrane is adhered to a suitable substrate utilizing an appropriate bonding adhesive

**Mechanically Attached** – membrane is attached to a suitable substrate utilizing plates and fasteners which are overlapped with membrane

**Induction-Welded** – membrane is attached to a suitable substrate via an induction welding tool being placed over the membrane where a fastened PVC induction welding plate is located to weld the two components together

REVIEW CURRENT VERSICO SPECIFICATIONS AND DETAILS FOR SPECIFIC INSTALLATION REQUIREMENTS.





# VersiFlex™ PVC Membrane

## Optional APEEL Protective Film:

Shield Versico's VersiFlex PVC membrane from dirt and scuffs during installation with APEEL Protective Film. Factory-applied and easy to remove, APEEL eliminates the need for rooftop cleaning upon project completion.



- Ideal for re-roofing, re-cover, and new construction projects
- Simple and easy to remove
- Film utilizes 50% recycled content
- Saves time and money when compared to pressure washing
- Protecting from dirt maintains maximum membrane reflectivity

## Installation

Simply order membrane with APEEL, install, and remove the film to reveal a clean, new roof.

- APEEL Protective film can be left in place for up to 90 days without affecting the integrity of the film
- After 30 days, membrane sections covered by APEEL should be cleaned with PVC/KEE HP membrane cleaner prior to welding
- Be sure to clean any excess cleaners, solvents, or adhesives spilled on APEEL protective film

## Precautions

1. Sunglasses that filter out ultraviolet light are strongly recommended when working on reflective membranes. Roofing technicians should dress appropriately and wear sunscreen.
2. Exercise caution when walking on wet membranes; membranes may be slippery when wet or due to frost and ice buildup.
3. Care must be exercised while working close to a roof edge when the surrounding area is snow-covered, as the roof edge may not be clearly visible.
4. Use proper stacking procedures to ensure sufficient stability of the materials.
5. Store membrane in its original, undisturbed plastic wrap in a cool, shaded area and cover with light-colored, breathable, waterproof tarpaulins.
6. Membrane that has been exposed to the weather or contaminated with dirt must be prepared with VersiFlex PVC/KEE HP Membrane Cleaner prior to hot-air welding.

## Supplemental Approvals, Statements and Characteristics

1. VersiFlex PVC meets or exceeds the requirements of ASTM D4434 Standard Specification for Poly (Vinyl Chloride) Sheet Roofing. VersiFlex PVC is classified as Type III and/or Type IV as defined by ASTM D4434.
2. VersiFlex reinforced PVC was tested for dynamic puncture resistance per ASTM D5635-04 using the most recently modified impact head. 50-mil thick membrane was watertight after an impact energy of 22.5 J (16.6 ft-lbf), which passes the ASTM D4434 requirement.
3. VersiFlex reinforced PVC was tested for static puncture resistance per ASTM D5602-98 and exceeded 33 lbf (145 N), which passes the ASTM D4434 requirement.

## Typical Properties and Characteristics

Physical Property	ASTM D4434 Requirement	50-mil	60-mil	80-mil
<b>Thickness over scrim</b> , in. (mm) ASTM D4434 optical method average of 3 areas	0.016 min (0.40)	0.022 (0.559)	0.027 (0.686)	0.037 (0.940)
<b>Weight</b> , lbs/ft <sup>2</sup> (kg/m <sup>2</sup> )	No requirement	0.33 (1.61)	0.40 (1.95)	0.55 (2.68)
<b>Breaking strength</b> (MD x CD), lbf/in (kN/m) ASTM D751 grab method	275 min (48)	320 x 300 (56 x 53)	330 x 300 (58 x 55)	360 x 330 (63 x 58)
<b>Elongation</b> break of reinforcement (MD x CD), % ASTM D751 grab method	25 min	30 x 30	30 x 30	30 x 30
<b>Tearing strength</b> (MD x CD), lbf (N) ASTM D751 proc. B, 8 in. x 8 in.	90 min (400)	100 x 120 (445 x 534)	100 x 130 (445 x 578)	100 x 132 (445 x 587)
<b>Low temperature bend</b> , ASTM D2136, no cracks 5x at -40°C	PASS	PASS (-40°C)	PASS (-40°C)	PASS (-40°C)
<b>Linear dimensional change</b> , % ASTM D1204, 6 hours at 176°F	±0.5 max	0.4	0.4	0.4
<b>Ozone resistance</b> , no cracks 7x ASTM D1149, 100pphm, 168 hrs	PASS	PASS	PASS	PASS
<b>Water absorption resistance</b> , mass % ASTM D570, 166 hours at 158°F water	±3.0 max	2.0	2.0	2.0
<b>Field seam strength</b> , lbf/in. (kN/m) ASTM D1876 tested in peel	No requirement	25 (4.4) min 60 (10.5) typ.	25 (4.4) min 60 (10.5) typ.	25 (4.4) min 60 (10.5) typ.
<b>Water vapor permeance</b> , Perms, ASTM E96 proc. B	No requirement	0.10 max 0.05 typ	0.10 max 0.05 typ	0.10 max 0.05 typ
<b>Puncture resistance</b> - Federal, lbf (kN) FTM 101C, method 2031	No requirement	280	320	380
<b>Puncture resistance</b> - Dynamic, J (ft-lbf) ASTM D5635	20 (14.7)	PASS	PASS	PASS
<b>Puncture resistance</b> - Static, lbf (N) ASTM D5602	33 (145)	PASS	PASS	PASS
<b>Xenon-Arc resistance</b> , no cracks/ crazing 10x, ASTM G155 0.35 W/m <sup>2</sup> at 340-nm, 63°C B.P.T. 12,600 kJ/m <sup>2</sup> total radiant exposure 10,000 hours	PASS	PASS	PASS	PASS
<b>Properties after heat aging</b> ASTM D3045, 56 days at 176°F Breaking strength, % retained Elongation reinf., % retained	90 min	90 min	90 min	90 min

Typical properties and characteristics are based on samples tested and are not guaranteed for all samples of this product. This data and information is intended as a guide and does not reflect the specification range for any particular property of this product.

# VersiFlex PVC Membrane

## Radiative Properties for Cool Roof Rating Council (CRRC) and LEED

Physical Property	Test Method	White PVC	Tan PVC	Gray PVC	Light Gray PVC	Slate Gray PVC
CRRC - Initial Solar Reflectance	ASTM C1549	0.87	0.72	0.59	0.74	N/A
CRRC - Solar Reflectance after 3 years	ASTM C1549 (uncleaned)	0.70	0.56	0.49	0.64*	N/A
CRRC - Initial Thermal Emittance	ASTM C1371	0.89	0.87	0.89	0.88	N/A
CRRC - Thermal Emittance after 3 years	ASTM C1371 (uncleaned)	0.90	0.87	0.89	0.89*	N/A
Solar Reflective Index (SRI)	ASTM E1980	110	88	70	91	N/A
Solar Reflective Index (SRI) SRI after 3 years	ASTM E1980	85	66	57	77*	N/A

\*Rapid Ratings

## LEED Information

Pre-consumer Recycled Content	Up to 10%
Post-consumer Recycled Content	0%
Manufacturing Location	Greenville, IL
Solar Reflectance Index (SRI), Initial	White: 110, Tan: 88, Gray: 70, Light Gray: 91, Slate Gray: N/A



A SINGLE SOURCE FOR SINGLE-PLY ROOFING

800.992.7663 • [www.versico.com](http://www.versico.com)

# DensDeck® Prime Roof Board

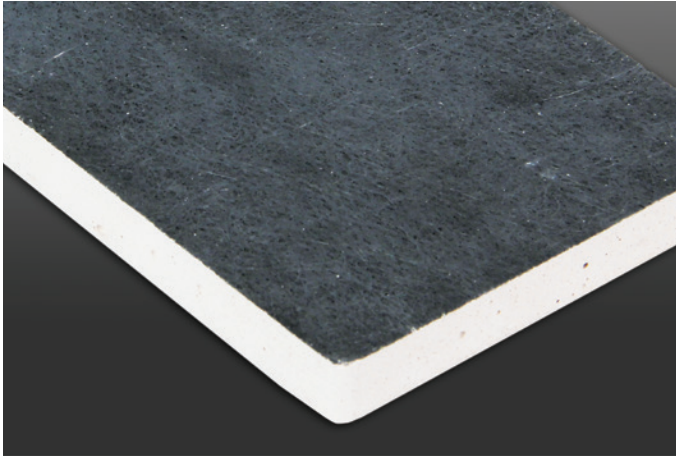

## Overview

DensDeck Prime Roof Board's patented design features a gypsum core with embedded glass mat facers on the top and bottom of the board. DensDeck Prime can be used in a variety of commercial roof systems and provides an excellent thermal barrier as well as exceptional fire, moisture, and wind uplift resistance properties.

DensDeck Prime is typically used as a cover board over insulation in fully adhered EPDM, TPO, and PVC applications. It is compatible with solvent-based bonding adhesives. For applications in which Versico's Flexible DASH Adhesive is used to attach insulation and a vapor barrier is specified, DensDeck Prime can be used as a base layer for Versico's VapAir™ Seal 725TR Air and Vapor Barrier (in conjunction with CCW 702-LV or CAV-GRIP® 3V Primer). DensDeck Prime is also compatible with hot asphalt and can be used as a membrane underlayment in hot mopped roofing systems or as a parapet wall substrate in all systems.

## Features and Benefits

- UL code ratings available for high slopes and wood decks
- FM Approved
- Improves resistance to foot traffic and hail damage
- Excellent wind uplift ratings
- Resistant to deterioration, warping, and jobsite damage
- 5/8" DensDeck Prime can replace any generic type "X" gypsum board in any roof assembly in the UL Fire Resistance Directory under the prefix "P"

## Installation

DensDeck Prime may be secured with Flexible DASH Adhesive, fastened in accordance with an approved fastening pattern, or mopped with Type III or IV asphalt.

Maximum asphalt application temperatures of 425°F to 450°F are recommended. Application temperatures above these recommended temperatures may adversely affect roof system performance.

Edge joints should be located on and parallel to deck ribs. End joints of adjacent lengths should be staggered.

1. This material shall be installed with ends and edges butted tightly.
2. When installed over combustible wood decks or insulations, all joints should be staggered.
3. In accordance with approved shop drawings, FM Approved fasteners shall be installed with plates through the roof board, flush with the surface.
4. When attaching VapAir Seal 725TR, use DensDeck Prime in conjunction with CCW-702, 702-LV, or CAV-GRIP 3V Primer.

REVIEW CURRENT VERSICO SPECIFICATIONS AND DETAILS FOR SPECIFIC INSTALLATION REQUIREMENTS.

## Precautions

- Panels must be kept dry before, during and after installation. Apply only as much roof board as can be covered by roof membrane in the same day.
- When applying solvent-based adhesives or primers, allow sufficient time for the solvents to flash off.
- 1/4" DensDeck Prime is not recommended for vertical parapet applications.
- In ballasted roofing systems, DensDeck Prime is not an acceptable membrane underlayment.

## Ratings and Certifications

- Manufactured to conform to ASTM C-1177
- Tested in accordance with ASTM E-84 or CAN/ULC-S102
- Non-combustible when tested in accordance with ASTM E-136
- UL Classified when tested in accordance with ASTM E-119



# DensDeck Prime Roof Board

## Typical Properties and Characteristics

Properties	¼" (6.4 mm)	½" (12.7 mm)	⅝" (15.9 mm)
Thickness, nominal	¼" (6.4 mm) ± ⅛" (1.6 mm)	½" (12.7 mm) ± ⅛" (.8 mm)	⅝" (15.9 mm) ± ⅛" (.8 mm)
Width, standard	4' (1219 mm) ± ⅛" (3 mm)	4' (1219 mm) ± ⅛" (3 mm)	4' (1219 mm) ± ⅛" (3 mm)
Length, standard	4' (1219 mm) 8' (2438 mm) ± ¼" (6.4 mm)	4' (1219 mm) 8' (2438 mm) ± ¼" (6.4 mm)	4' (1219 mm) 8' (2438 mm) ± ¼" (6.4 mm)
Weight, nominal, lbs./sq. ft. (Kg/m <sup>2</sup> ) <sup>7</sup>	1.2 (5.9)	2.0 (9.8)	2.5 (12.2)
Surfacing	Fiberglass mat with non-asphaltic coating	Fiberglass mat with non-asphaltic coating	Fiberglass mat with non-asphaltic coating
Flexural Strength <sup>1</sup> , parallel, lbf. min. (N)	≥40 (178)	≥80 (356)	≥100 (444)
Flute Spanability <sup>2</sup>	2⅝" (67 mm)	5" (127 mm)	8" (203 mm)
Permeance <sup>3</sup> , Perms (ng/Pa•S•m <sup>2</sup> )	>30 (>1710)	>23 (>1300)	>17 (>970)
R Value <sup>4</sup> , ft <sup>2</sup> •°F•hr/BTU (m <sup>2</sup> •K/W)	0.28	0.56	0.67
Linear Variation with Change in Temp., in/in °F (mm/mm/C°)	8.5 x 10 <sup>-6</sup> (15.3 x 10 <sup>-6</sup> )	8.5 x 10 <sup>-6</sup> (15.3 x 10 <sup>-6</sup> )	8.5 x 10 <sup>-6</sup> (15.3 x 10 <sup>-6</sup> )
Linear Variation with Change in Moisture	6.25 x 10 <sup>-6</sup>	6.25 x 10 <sup>-6</sup>	6.25 x 10 <sup>-6</sup>
Water Absorption <sup>5</sup> , % max	5	5	5
Compressive Strength <sup>6</sup> , psi nominal <sup>1</sup>	900	900	900
Surface Water Absorption, grams, nominal	1.0	1.0	1.0
Flame Spread, Smoke Developed (ASTM E84)	0/0	0/0	0/0
Bending Radius	4' (1219 mm)	6' (1829 mm)	8' (2438 mm)

<sup>1</sup>Tested in accordance with ASTM C473 method B.

<sup>2</sup>Tested in accordance with ASTM E661.

<sup>3</sup>Tested in accordance with ASTM E96 (dry cup method).

<sup>4</sup>Tested in accordance with ASTM C518 (heat flow meter).

<sup>5</sup>Tested in accordance with ASTM C1177.

<sup>6</sup>Tested in accordance with ASTM C473.

<sup>7</sup>Represents approximate weight for design and shipping purposes. Actual weight may vary based on manufacturing location and other factors.

## LEED® Information

Manufacturing Location <sup>1</sup>	Total Recycled Content <sup>2</sup>	Pre-Consumer Recycled Content <sup>2</sup>	Post-Consumer Recycled Content <sup>2</sup>
Acme, TX	0%	0%	0%
Antioch, CA	0%	0%	0%
Ft. Dodge, IA	0%	0%	0%
Las Vegas, NV	0%	0%	0%
Lovell, WY	0%	0%	0%
Newington, NH	30%	30%	0%
Savannah, GA	0%	0%	0%
Tacoma, WA	14%	14%	0%
Wheatfield, IN	94%	94%	0%

<sup>1</sup>Manufacturing locations subject to change. Please visit [www.gpgypsum.com](http://www.gpgypsum.com) and click on Sustainability.

<sup>2</sup>Recycled content subject to change +/- 1.0%.

<sup>3</sup>Based on ICC Evaluation Service Verification of Attributes Report for Dens® brand products issued August 1, 2009. [www.saveprogram.icc-es.org](http://www.saveprogram.icc-es.org)



A SINGLE SOURCE FOR SINGLE-PLY ROOFING

800.992.7663 • [www.versico.com](http://www.versico.com)

# SecurShield® HD Polyiso

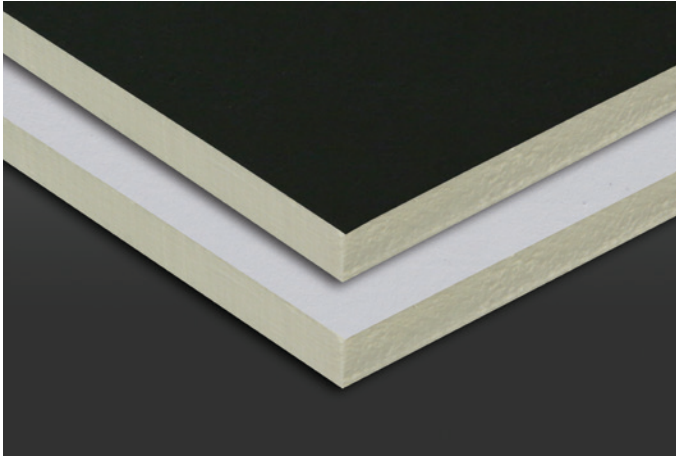

## Overview

SecurShield HD polyiso insulation is a rigid roof insulation panel composed of a high-density, closed-cell polyisocyanurate foam core laminated to a premium-performance, coated glass facer (CGF). Suited for re-roofing and new construction applications, SecurShield HD is specifically designed for use as a cover board over a variety of substrates. SecurShield HD delivers an R-value of 2.5, which is significantly higher than roof cover boards made with other materials such as wood fiber or gypsum. ReadyFlash® Technology is a standard feature of SecurShield HD Polyiso that allows the contractor to manipulate flash-off times by choosing which side of the insulation board to apply membrane adhesives. ReadyFlash features a dark coated-glass facer (CGF) on one side of the insulation board and a light coated-glass facer on the other. Utilizing the sun's energy, the dark facer accelerates adhesive flash-off while the light facer slows it down.

## Features and Benefits

- High-density insulating cover board
- Achieves a UL Class A direct to combustible deck rating - Maximum roof slope - 1" : 12"
- Exceptional protection against hail, rooftop traffic, mold, and moisture
- High-density formulation achieves FM severe hail rating (SH)
- 2 times higher R-value than wood fiber boards
- Compatible with all Versico single-ply roofing systems (Except Ballast)
- Coated glass facer provides strong bond for adhered roofing applications



Allows the contractor to speed up or slow down adhesive flash-off time

**ReadyFlash**  
TECHNOLOGY

Increases surface temperature of the dark facer up to 50°F above ambient temperature

Decreases surface temperature of the light facer up to 10°F below ambient temperature

Provides up to 2x faster adhesive flash-off on cooler days and up to 4x faster on warmer days when utilizing the dark facer

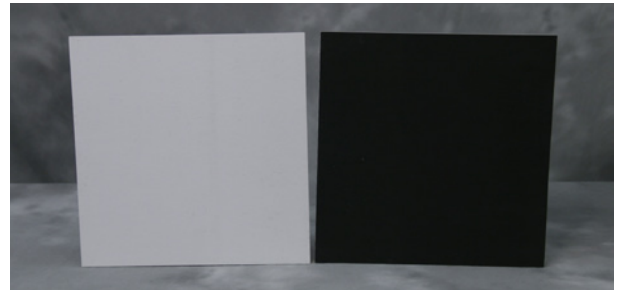

## Product Characteristics

- Panel sizes:
  - 4' x 8' (1220 mm x 2440 mm)
  - 4' x 4' (1220 mm x 1220 mm)
- Panel thickness: ½" (13 mm)
- Weight: 0.343 lbs/sq. ft.
  - 11 lbs (4.99 kg) per 4' x 8' panel
  - 5.5 lbs (2.49 kg) per 4' x 4' panel

## Codes and Compliances

- ASTM C1289, Type II, Class 4, Grade 1 (109 psi max.)
- International Building Code (IBC) Section 2603
- UL Standard 790, 263 and 1256: Component of Class A Roof Systems (refer to UL Roof Materials' system directory)
- FM Standards 4450/4470: Class 1 approval for steel roof-deck constructions (refer to FM RoofNav)
- California Codes of Regulations, Title 24, Insulation Quality Standard License #TI-1418

# SecurShield HD Polyiso

## Labor Saving Features and Benefits:

Lightweight and easy to cut, handle, and install – no crumbling of material

5 times higher R-value than gypsum cover boards

1/5 the weight of gypsum cover boards



- Third-party certification with PIMA Quality Mark for Long-Term Thermal Resistance (LTTR) values
- CAN/ULC S704, Type 3, Class 2
- Florida Building Code Approval

## Installation

### Mechanically Attached Single-Ply Systems

Each SecurShield HD panel must be secured to the substrate with approved Versico fasteners and plates. Butt edges and stagger joints of adjacent panels. Install the roof membrane according to Versico specifications.

### Fully Adhered Single-Ply Systems

Versico's SecurShield HD may be secured to the roof deck (appropriate to the deck type) using Versico Flexible DASH Adhesive, fasteners and plates or hot asphalt (appropriate to deck type). For adhesive coverage or fastening patterns and requirements, please contact Versico's Design Services group. Butt the edges of the insulation panels and stagger the joints. Install the membrane according to your specific Versico specification.

REVIEW CURRENT VERSICO SPECIFICATIONS AND DETAILS FOR SPECIFIC INSTALLATION REQUIREMENTS.

## Precautions

Insulation must be protected from open flame and kept dry at all times. Install only as much insulation as can be covered the same day by completed roof-covering material. Versico will not be responsible for specific building and roof design by others, for deficiencies in construction or workmanship, for dangerous conditions on the jobsite or for improper storage and handling. Technical specifications shown in this literature are intended to be used as general guidelines only and are subject to change without notice. Call Versico for more specific details or refer to PIMA Technical Bulletin No. 109: Storage and Handling Recommendations for Polyiso Roof Insulation.

## Typical Properties and Characteristics

Property	Test Method	Value
Compressive Strength	ASTM D1621	109 psi max
Dimensional Stability	ASTM D2126	<0.5% linear change (7 days)
Water Absorption	ASTM C209	<1% volume
R-value	ASTM C518	2.5
Thickness		1/2"
Service Temperature		260°F or less (126°C or less)
Resistance to Mold	ASTM D3273	Passed

Typical properties and characteristics are based on samples tested and are not guaranteed for all samples of this product. This data and information is intended as a guide and does not reflect the specification range for any particular property of this product.

## LEED® Information

Pre-consumer Recycled Content	0%
Post-consumer Recycled Content	9%
Manufacturing Location	Smithfield, PA Franklin Park, IL Tooele, UT Terrell, TX Lake City, FL Montgomery, NY Puyallup, WA
Solar Reflectance Index	N/A



A SINGLE SOURCE FOR SINGLE-PLY ROOFING

800.992.7663 • www.versico.com

# VersiCore® Polyiso

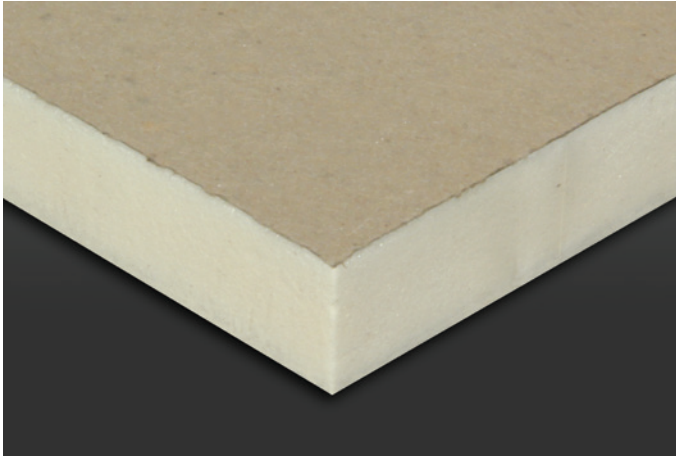

## Overview

VersiCore is a rigid-roof insulation panel composed of a closed-cell polyisocyanurate foam core bonded on each side to glass-reinforced felt (GRF).

## Features and Benefits

- VersiCore polyiso insulation provides the highest R-value per inch of commercially available insulation products
- Zero ozone-depleting components, HFC- and HCFC-free formulation
- Approved for direct application to steel decks

## Panel Characteristics

- Available in 4' x 4' (1220 mm x 1220 mm) and 4' x 8' (1220 mm x 2440 mm) panels in thickness of ½" (13 mm) to 4.5" (115 mm)

## Applications

- Single-Ply Roof Systems (Ballasted, Mechanically Attached, Fully Adhered)

## Installation

### Ballasted Single-Ply Systems

Each VersiCore panel is loosely laid on the roof deck. Butt edges and stagger joints of adjacent panels. Install the roof membrane according to Versico's specifications.

### Mechanically Attached Single-Ply Systems

VersiCore panels must be secured to the roof deck with fasteners and plates (appropriate to the deck type). Butt edges and stagger joints of adjacent panels. Install the roof membrane according to Versico's specifications.

### Fully Adhered Single-Ply Systems

VersiCore panels must be secured to the roof deck with fasteners and plates (appropriate to deck type). Butt edges and stagger joints of adjacent panels. Install the roof membrane according to Versico's specifications.

VersiCore 4' x 8' panels can be secured to the roof deck with Versico's Flexible DASH® Adhesive, either full coverage or bead spacing.

VersiCore 4' x 4' panels may be adhered to prepared concrete deck with a full mopping of Type III or IV asphalt.

REVIEW CURRENT VERSICO SPECIFICATIONS AND DETAILS FOR SPECIFIC INSTALLATION REQUIREMENTS.

## Codes and Compliances

- ASTM C1289, Type II, Class 1, Grade 2 (20 psi), Grade 3 (25 psi)
- International Building Code (IBC) Section 2603
- UL Standard 790, 263 and 1256: Component of Class A Roof Systems (refer to UL Roof Materials' system directory)
- FM® Standards 4450/4470: Class 1 approval for steel roof-deck constructions (refer to FM RoofNav<sup>SM</sup>)
- California Code of Regulations, Title 24, Insulation Quality Standard License #TI-1418
- Third-party certification with the PIMA Quality Mark for Long-Term Thermal Resistance (LTTR) values
- CAN/ULC S704, Type 2, Class 3 (20 psi), Type 3, Class 3 (25 psi)
- Florida Building Code Approval
- CDPH compliant for maximum allowable concentrations of target VOCs

## Precautions

Insulation must be protected from open flame and kept dry at all times. Install only as much insulation as can be covered the same day by completed roof-covering material. Protect installed product from excessive foot traffic. Versico will not be responsible for specific building and roof design by others, for deficiencies in construction or workmanship, for dangerous conditions on the job site or for improper storage and handling. Technical specifications shown in this literature are intended to be used as general guidelines only and are subject to change without notice. Call Versico for more specific details, or refer to PIMA Technical Bulletin No. 109: Storage & Handling Recommendations for Polyiso Roof Insulation.





# VersiCore Polyiso

## Typical Properties and Characteristics

Physical Property	Test Method	Value
Compressive Strength	ASTM D1621	20 psi* minimum (138 kPa, Grade 2)
Dimensional Stability	ASTM D2126	2% linear change (7 days)
Moisture Vapor Permeance	ASTM E96	<1 perm (57.5 ng/(Pa•s•m <sup>2</sup> ))
Water Absorption	C1763	<1% volume

Typical properties and characteristics are based on samples tested and are not guaranteed for all samples of this product. This data and information is intended as a guide and does not reflect the specification range for any particular property of this product.

\*Also available in 25 psi minimum, Grade 3



Foamed plastic as roof deck construction material with resistance to an internal fire exposure only for use in construction no.(s) 120 and 123. See UL Directory of Products Certified for Canada and UL Roofing Materials and Systems Directory. 99DL.



## VersiCore Polyiso Thermal Values

Thickness (inches)	LTR R-value	Thickness (inches)	LTR R-value
0.5	2.8	2.75	15.9
0.75	4.2	2.8	16.2
1	5.7	2.9	16.8
1.1	6.3	3	17.4
1.2	6.8	3.1	18
1.25	7.1	3.2	18.6
1.3	7.4	3.25	18.9
1.4	8	3.3	19.2
1.5	8.6	3.4	19.9
1.6	9.1	3.5	20.5
1.7	9.7	3.6	21.1
1.75	10	3.7	21.7
1.8	10.3	3.75	22
1.9	10.8	3.8	22.3
2	11.4	3.9	23
2.1	12	4	23.6
2.2	12.6	4.1	24.2
2.25	12.9	4.2	24.9
2.3	13.2	4.25	25.2
2.4	13.8	4.3	25.5
2.5	14.4	4.4	26.1
2.6	15	4.5	26.8
2.7	15.6	–	–

Flute Spanability is 2%\* for 1.4" or thickness or smaller. Flute Spanability is 4%\* for 1.5" thickness or greater.



A SINGLE SOURCE FOR SINGLE-PLY ROOFING

800.992.7663 • www.versico.com

# InsulFoam Tapered EPS Insulation

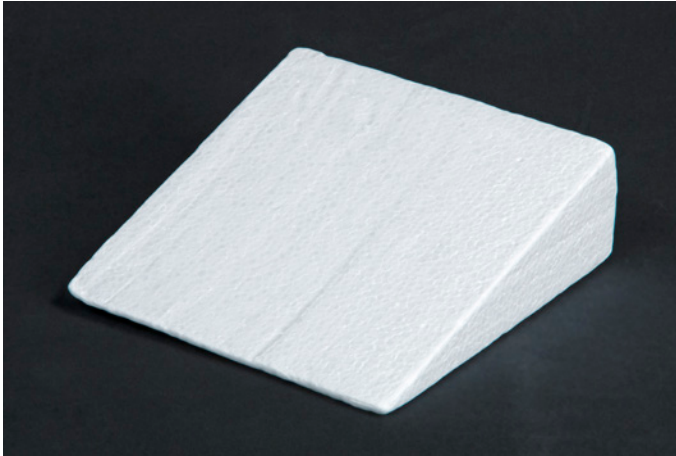

## Overview

Versico's InsulFoam Tapered EPS is an engineered insulation made of closed-cell, lightweight expanded polystyrene (EPS). This product is available in a wide range of panel sizes and densities that meet or exceed the requirements of ASTM C578, Standard Specification for Rigid, Cellular Polystyrene Thermal Insulation. InsulFoam Tapered offers a long-term, stable R-value and has excellent dimensional stability, compressive strength, and water resistance properties.

## Features and Benefits

- Labor and cost savings: no complicated filler panel systems, can be installed in a single layer for thicknesses up to 40", and is significantly more cost-effective than extruded polystyrene, perlite, and isocyanurate tapered systems
- Promotes positive drainage: ideal for both new construction and re-roofing projects in which positive slope is desired or ponded water is a concern
- Environmentally friendly: contains no ozone-depleting blowing agents, may contain recycled material, and is 100% recyclable if removed or replaced
- Stable R-value: thermal properties will remain stable over the material's entire service life, no thermal drift
- Proven performance: manufactured using the same chemistry since the mid-1950s for proven performance
- Water resistance: does not readily absorb moisture from the environment

## Panel Characteristics

Versico's Tapered EPS is available in 4' x 4' and 4' x 8' panels with thicknesses from 0 (1/8" actual) to 40" in a single layer. There are no limitations to available slope per foot.

## Applications

Tapered EPS is well-suited for a variety of single-ply roof systems, including EPDM, TPO, and PVC, and assembly types, including ballasted, mechanically fastened, and fully adhered. Consult Versico Specifications and Details for more information.

## Installation Considerations

1. Install only as much insulation as can be covered by a roof membrane system, and/or made watertight by the end of each day.
2. Tapered EPS should not be exposed directly to solvent- or petroleum-based adhesives and sealants.
3. Allow approximately a 1/4" space between insulation and vertical surfaces or roof projections. Do not force or jam product into place.
4. Review the layout of all tapered EPS systems before loading and installing panels.
5. In re-cover applications, ensure no moisture is trapped in the new or existing roofing system.

## Loose-Laid Insulation

Install tapered EPS with continuous side joints and end joints, staggered so they are offset by a minimum of 12" from the end joints in adjacent rows. Insulation should abut tightly against adjacent boards. Joints greater than 1/2" should be filled with the same insulation that is being used in the field of the roof. If insulation is being installed over a thermal barrier or existing layer of insulation, or under a cover board, all joints must be offset a minimum of 6" between layers. When installing tapered EPS directly to a metal deck, the edges of the insulation parallel to the deck ribs must be solidly supported and centered on the ribs. Additionally, for metal decks, ensure that the insulation has a thickness that is adequate to span the rib openings. When conditions dictate, in order to prevent wind blow-off or damage during installation, loose-laid insulation should be weighed down or tacked into place with a minimal quantity of mechanical fasteners.

REVIEW CURRENT VERSICO SPECIFICATIONS AND DETAILS FOR SPECIFIC INSTALLATION REQUIREMENTS.

# InsulFoam Tapered EPS Insulation

## Typical Properties and Characteristics

Property	Type I	Type VIII	Type II	Type IX	Type XIV	Type XV	Test Method
Nominal Density (pcf)	1.0	1.25	1.5	2	2.5	3	ASTM C303
C-Value (Conductance) BTU/(hr-ft <sup>2</sup> ·°F) (per inch)	.260	.255	.240	.230	0.222	0.217	ASTM C518 or ASTM C177
R-Value (Thermal Resistance) (hr-ft <sup>2</sup> ·°F)/BTU (per inch @ 75°F)	3.85	3.92	4.17	4.50	4.50	4.60	ASTM C518 or ASTM C177
Compressive Strength (psi, 10% deformation)	10-14	13-18	15-21	25-33	40	60	ASTM D1621
Flexural Strength (min. psi)	25	30	35	50	60	75	ASTM C203
Dimensional Stability (maximum %)	2.0	2.0	2.0	2.0	2.0	2.0	ASTM D2126
Water Vapor Permeance (max. perm., 1 inch)	5.0	3.5	3.5	2.0	2.5	2.5	ASTM E96
Water Absorption (max. % vol.)	4.0	3.0	3.0	2.0	2.0	2.0	ASTM C272
Capillarity	None	None	None	None	None	None	–
Flame Spread	< 20	< 20	< 20	< 20	< 20	< 20	ASTM E84
Smoke Developed	150-300	150-300	150-300	150-300	150-300	150-300	ASTM E84

Typical properties and characteristics are based on samples tested and are not guaranteed for all samples of this product. This data and information is intended as a guide and does not reflect the specification range for any particular property of this product.

## LEED® Information

Pre-consumer Recycled Content	Up to 25%
Post-consumer Recycled Content	0%
Manufacturing Location	Anchorage, AK Puyallup, WA Dixon, CA Chino, CA Mead, NE Aurora, CO Phoenix, AZ Lakeland, FL



A SINGLE SOURCE FOR SINGLE-PLY ROOFING

800.992.7663 • [www.versico.com](http://www.versico.com)

# HPVX Fasteners and HPVX Plates

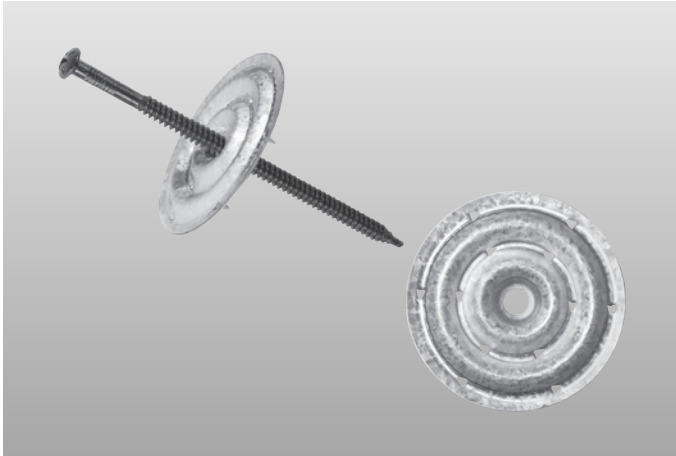

## Overview

Versico HPVX Fasteners are used with HPVX Fastening Plates to secure mechanically attached VersiWeld® TPO and VersiFlex™ PVC roofing systems to 20- and 22-gauge steel decks or minimum 1<sup>5</sup>/<sub>32</sub>" CDX plywood decks. HPVX Fasteners are #15 steel-threaded fasteners that offer excellent driving and pull-out performance and outstanding resistance to back-out and corrosion. HPVX Plates are 2 3/<sub>8</sub>"-diameter, 20-gauge steel plates with 12 barbs that provide increased slip resistance of membrane during uplift conditions.

## Features and Benefits

- One #3 Phillips screwdriver bit included in each bucket
- 12 threads/inch increases thread engagement for additional back-out resistance
- Mini drill-point design cuts hole in the steel deck, maintaining contact between deck and the minor diameter of the fastener for increased back-out resistance
- Black epoxy electro-deposition coating provides excellent corrosion resistance, surpassing FM 4470 corrosion test of less than 15% red dust after 15 cycles in the Kesternich cabinet.

## Installation

No pre-drilling is necessary for wood and steel decks. Simply insert the HPVX Fastener through the HPVX Plate and install with a standard clutch drive electric screw gun (0-2500 rpm). Optimum fastener performance is achieved when the fastener is installed perpendicular to and into the top flutes of a steel deck.

REVIEW CURRENT VERSICO SPECIFICATIONS AND DETAILS FOR SPECIFIC INSTALLATION REQUIREMENTS.

## Precautions

- Eye protection is recommended during installation.
- Use care to avoid over-torquing the fastener.

## Typical Properties and Characteristics

	Steel Deck (20- or 22-Gauge)	Wood Deck (1 <sup>5</sup> / <sub>32</sub> " CDX Plywood)
Typical Pull-out Value	710 lbf (3158 N) 22 gauge	375 lbf (1668 N)
Minimum Penetration	3/4 (19 mm)	1" (25 mm)
Maximum Penetration	4" (100 mm)	4" (100 mm)
Typical Static Back-out	15 in lbs (1.7 N-m)	N/A
Typical Drill Times	1.5 seconds (20 gauge)	N/A

Typical properties and characteristics are based on samples tested and are not guaranteed for all samples of this product. This data and information is intended as a guide and does not reflect the specification range for any particular property of this product.



A SINGLE SOURCE FOR SINGLE-PLY ROOFING

800.992.7663 • www.versico.com

# VersiFlex™ Pipe Seals



## Overview

Versico's VersiFlex PVC Pipe Seals are injection-molded, pre-formed flashings for pipes .75" (19 mm) to 8" (203 mm) in diameter. This labor saving accessory provides a quick and reliable way to waterproof round pipe penetrations.

VersiFlex PVC Pipe Seals are part of Versico's Certified Fabricated Accessory (CFA) program. Certified Fabricated Accessories are the only factory-fabricated PVC accessories that meet the stringent quality tolerances required to be included in a Versico warranted roofing system.

## Features and Benefits

- Provides a reliable method of waterproofing round pipe penetrations
- Provides a substantial labor savings compared to field-fabricating from non-reinforced flashing
- Provides a more consistent appearance than field-fabricated pipe flashings
- Double-ribbed cutting guide facilitates easier, smoother, and straighter cuts
- Rib design holds the clamp in the proper position
- Non-reinforced PVC enhanced with KEE HP for superior performance
- Can be used on both PVC and KEE HP systems

## Installation

1. Cut Pipe Seal between double-ribbed cutting guide, one size smaller than pipe diameter. Do not cut off raised ring.
2. Pull Pipe Seal over pipe until base flange is in contact with the membrane. It may be necessary to apply heat to the top portion of the Pipe Seal to allow installation over the pipe.
3. Mark pipe around the top of the Pipe Seal.
4. Pull Pipe Seal upwards on pipe until mark on the pipe is visible.
5. Apply Universal Single-Ply Sealant below the mark that indicates the top of the installed Pipe Seal.
6. Pull Pipe Seal back down over pipe and into position.
7. Heat-weld the Pipe Seal base flange to deck membrane.
8. Install a stainless steel universal clamping ring to provide constant compression of the sealant.

REVIEW CURRENT VERSICO SPECIFICATIONS AND DETAILS FOR SPECIFIC INSTALLATION REQUIREMENTS.

## Precautions

- Remove all lead and other flashing.
- Temperature of pipe must not exceed 140°F (60°C).
- Install a minimum of four fastening plates around pipe penetrations. Position fastening plates around the penetration so they are covered by the Pipe Seal flange. A minimum 1½"-wide weld must be maintained around the outer edge of the flange beyond the plates. If fastening plates cannot be installed in a manner to allow a minimum 1½" weld, the plates must be placed outside the Pipe Seal flange and covered with a reinforced VersiFlex membrane overlay.
- Store Pipe Seals in a cool, shaded area and cover with light-colored, breathable, waterproof tarpaulins. VersiFlex Pipe Seals or membrane that have been exposed to the weather must be prepared with PVC Membrane Cleaner prior to hot-air welding.

## Typical Properties and Characteristics

Sizes	¾" to 8" O.D. Pipe (19 to 203 mm)
Packaging	8 per box
Weight (each)	0.55 lbs (0.25 kg)
Material	Injection molded non-reinforced KEE HP enhanced PVC flashing
Color	White, Tan, Gray, and Light Gray

Typical properties and characteristics are based on samples tested and are not guaranteed for all samples of this product. This data and information is intended as a guide and does not reflect the specification range for any particular property of this product.

## Labor Saving Features and Benefits:

Up to 60% labor savings compared to traditional field fabrication

Quick and simple installation with no stretching required

Provides a consistent, finished appearance



# VersiFlex Pipe Seals

Please use the chart below to cross-reference your pipe size with the proper step to cut as shown.

## Copper Tubing (C.T.S.)

Nominal Tube Size	¾"	1"	1 ¼"	1 ½"	2"	2 ½"	3"	4"	5"	6"	8"
Pipe O.D.	0.88	1.13	1.38	1.63	2.13	2.63	3.13	4.13	5.13	6.13	N/A
Step of Boot Used	1	1	1	1 ½	2	2	3	4	5	6	N/A

## Schedule 40/80 Steel Pipe - PVC Standard - Polyethylene Pipe IPS

Nominal Pipe Size	¾"	1"	1 ¼"	1 ½"	2"	2 ½"	3"	4"	5"	6"	8"
Pipe O.D.	1.05	1.32	1.66	1.90	2.38	2.88	3.5	4.5	5.56	6.63	8.63
Step of Boot Used	1	1	1 ½	1 ½	2	3	3	4	5	6	8

## Cast-Iron Pipe

Nominal Pipe Size	Pit Class A & Spun 100-250					Pit Class B, C & D				
	2"	3"	4"	6"	8"	2"	3"	4"	6"	8"
Pipe O.D.	2.50	3.96	4.80	6.90	9.50	N/A	3.96	5.00	7.10	9.30
Step of Boot Used	2	4	5	6	N/A	N/A	4	5	6	N/A

## Sewer - Soil Pipe

Nominal Pipe Size	PVC Plastic SDR 35 & 41...Cast Iron Soil Pipe no hub...service weight & extra heavy											
	4"	4"	4"	4"	6"	6"	6"	6"	8"	8"	8"	8"
Pipe O.D.	4.22	4.38	4.3	4.62	6.28	6.3	6.3	6.62	8.4	8.38	8.38	8.75
Step of Boot Used	4	4	4	4	6	6	6	6	8	8	8	8

## Conduit EMT

Nominal Pipe Size	¾"	1"	1 ¼"	1 ½"	2"	2 ½"	3"	3 ½"	4"
Pipe O.D.	0.922	1.16	1.51	1.74	2.19	2.88	3.50	4.00	4.50
Step of Boot Used	1	1	1	1 ½	2	3	3	4	4

## Conduit IMC

Nominal Pipe Size	¾"	1"	1 ¼"	1 ½"	2"	2 ½"	3"	3 ½"	4"
Pipe O.D.	1.02	1.29	1.63	1.88	2.36	2.85	3.47	3.97	4.46
Step of Boot Used	1	1	1 ½	1 ½	2	3	3	4	4

## Conduit Rigid

Nominal Pipe Size	¾"	1"	1 ¼"	1 ½"	2"	2 ½"	3"	3 ½"	4"	5"
Pipe O.D.	1.05	1.32	1.66	1.9	2.37	2.87	3.50	4.00	4.50	5.56
Step of Boot Used	1	1	1 ½	1 ½	2	3	3	4	4	5



A SINGLE SOURCE FOR SINGLE-PLY ROOFING

800.992.7663 • www.versico.com

# VersiFlex™ PVC Non-Reinforced Flashing

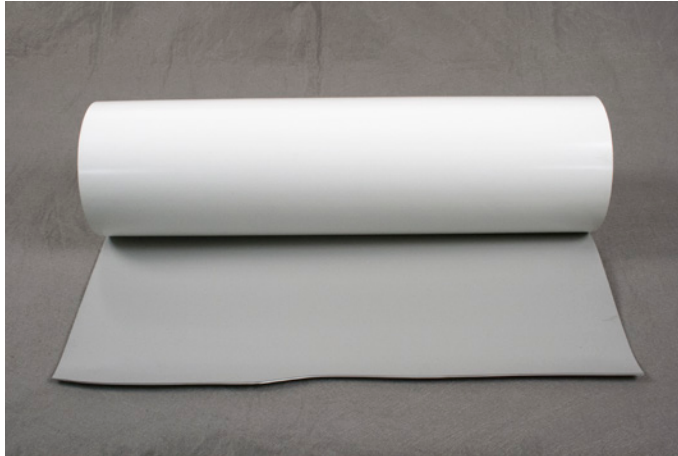

## Overview

Versico's VersiFlex PVC Non-Reinforced Flashing is a 60-mil thermoplastic polyvinyl chloride (PVC) membrane. Available in white, gray, light gray, slate gray and tan, PVC Flashing is offered in 12" and 24" by 50' rolls. When the use of prefabricated accessories is not feasible, PVC Flashing can be used to create inside and outside corners, field-fabricated pipe flashings, curb corners, and scuppers.

## Features and Benefits

- KEE HP enhances flexibility, making it easier to field-fabricate details
- KEE HP increases weatherability for added protection at critical transition areas and maximum longevity
- Superior weldability allows for consistent, high-quality seams in penetrations and other critical roof areas
- Available in white, gray, light gray, slate gray and tan, to match Versico's VersiFlex PVC and KEE HP membranes
- Non-reinforced PVC enhanced with KEE HP for superior performance
- Can be used on both PVC and KEE HP systems.

## Installation

1. PVC Flashing is used to flash various roofing system details and penetrations. The specific installation method will vary based on the situation.
2. Use a lower temperature setting on the heat welder than when welding non-reinforced PVC membrane. Typically, a setting of 7 on a scale of 10 is appropriate for welding PVC Flashing.

3. Use the edge of the roller to crease the flashing into any membrane step-offs for a proper seal.

REVIEW CURRENT VERSICO SPECIFICATIONS AND DETAILS FOR SPECIFIC INSTALLATION REQUIREMENTS.

## Precautions

- Review the applicable Safety Data Sheet for complete safety information prior to use.
- Sunglasses that filter out ultraviolet light are strongly recommended, as white surfaces are highly reflective. Roofing technicians should dress appropriately and wear sunscreen.
- Store PVC Flashing in a cool, shaded area and cover with light-colored, breathable, waterproof tarpaulins. PVC Flashing that has been exposed to the weather for approximately 7 days or longer must be prepared with PVC Membrane Cleaner prior to hot-air welding.

## Typical Properties and Characteristics

Properties	ASTM Test Method	Specification
Tolerance on nominal thickness	ASTM D751	±8
Weight, lb/ft <sup>2</sup> (kg/m <sup>2</sup> ), typical		0.44 lb/ft <sup>2</sup>
Breaking strength, min, lbf/in. (N)	ASTM D751 Proc. B	167.60 (MD), 142.88 (CD)
Elongation, at Break, min., %	ASTM D751 Proc. B	399.60 (MD), 420.27 (CD)
Tear strength, min., lbf/in (kN/m)	ASTM D1004	10
Heat aging: 28 days % retention	ASTM D4434	90
Resistance to Xenon-arc weathering Xenon-Arc, 5040 kJ/m <sup>2</sup> total radiant exposure, visual condition at 7X	ASTM D4434	No cracking/crazing, negligible discoloration

Typical properties and characteristics are based on samples tested and are not guaranteed for all samples of this product. This data and information is intended as a guide and does not reflect the specification range for any particular property of this product.

## LEED® Information

Pre-consumer Recycled Content	10%
Post-consumer Recycled Content	0%
Manufacturing Location	Mountain Top, PA
Solar Reflectance Index	111 (white), 69 (gray), 81 (tan), 90 (light gray), N/A (slate gray)



A SINGLE SOURCE FOR SINGLE-PLY ROOFING

800.992.7663 • www.versico.com

# VersiFlex™ PVC Walkway Rolls



## Overview

Versico's VersiFlex PVC Walkway Roll is available in 80-mil and 110-mil thicknesses and is heat-weldable, and designed to protect the VersiFlex PVC membrane in those areas exposed to repetitive foot traffic and other hazards.

Walkways must be installed at all traffic concentration points (i.e. roof hatches, access doors, rooftop ladders, etc.) regardless of traffic frequency. Walkways must also be installed if regular maintenance (once a month or more) is necessary to service rooftop equipment such as HVAC systems.

## Features and Benefits

- Increased slip resistance created with a herring bone tread pattern
- Superior weathering package for long-term performance
- Available in gray

## Installation

1. Use PVC Membrane Cleaner to prepare the membrane to be welded to the walkway material.
2. Position the walkway material. Cut the Walkway Rolls into maximum 10' lengths and position with a minimum 1" gap between adjacent pieces to allow for water drainage. Cut the walkway so a 4" minimum gap is created over any field splices. (As the attachment of the walkway to the membrane is permanent, this will allow access to the field seams.)

3. Using an automated welder, weld all four sides of the walkway material to the membrane. (Typically the same speed and temperature settings will be used for this procedure as for welding membrane to membrane. A test weld is always recommended prior to performing welds to the installed membrane.) A hand-held welder may be utilized; however, productivity will be decreased.

REVIEW CURRENT VERSICO SPECIFICATIONS AND DETAILS FOR SPECIFIC INSTALLATION REQUIREMENTS.

## Precautions

- PVC Walkway Rolls are a maintenance item and are not covered under the Versico membrane systems warranty.
- This product is to be used as a walkway only and is not designed as a perimeter warning line or a substitute for ballast. PVC Walkway Rolls cannot be installed within 10' (3 m) of the roof perimeter.
- If possible, allow the PVC Walkway Roll to relax prior to welding in place.

## Packaging

Size	36" wide x 60' long (91.4 cm x 18.3 m)
Packaging	9 rolls per skid, each roll individually bagged
Weight	80-mil: 82 lbs/roll; 110-mil: 114 lbs/roll
Color	Gray
Thickness	80-mil and 110-mil

## LEED® Information

Pre-consumer Recycled Content	up to 40%
Manufacturing Location	Mountain Top, PA
Solar Reflectance Index (SRI)	N/A



A SINGLE SOURCE FOR SINGLE-PLY ROOFING

800.992.7663 • www.versico.com



# VersiFlex™ PVC Coated Metal



## Overview

VersiFlex PVC Coated Metal is a galvanized steel sheet with a laminate of non-reinforced VersiFlex PVC flashing. The sheet is cut into the appropriate width and used to fabricate metal drip edges or other roof perimeter edging profiles. VersiFlex PVC or KEE HP membrane may be welded directly to the coated metal, eliminating the need to strip in the metal with a separate piece of membrane. The metal is available in 4-foot by 10-foot (1.2 m by 3.1 m) sheets and comes packaged 10 sheets per pallet.

Versico's VersiFlex PVC Coated Metal is part of the Certified Fabricated Accessory (CFA) program. Certified Fabricated Accessories are the only factory-fabricated PVC accessories that meet the stringent quality tolerances required to be included in a Versico warranted roofing system. PVC coated aluminum and stainless steel are available in 4' x 10' sheets on a special order basis in white, gray, tan, light gray and slate gray and tan. Contact customer service for minimum orders and lead times.

## Features and Benefits

- Allows direct welding of PVC membrane to the metal, eliminating the need to strip in edging with additional membrane
- Easy to cut and form for creating a variety of edge sizes and profiles
- Practical and cost-effective way of flashing roof edges
- Available in white, gray, tan, light gray and slate gray colors
- Matches membrane color to create a uniform look

## Installation

1. Install VersiFlex Coated Metal with 1/8" to 1/4" (3–6 mm) gap between adjoining sections.
2. Install 2"-wide (5 cm) foil tape over joints.
3. Heat-weld a 6"-wide (15.5 cm) piece of VersiFlex flashing over each joint.
4. Position VersiFlex membrane and heat-weld to the VersiFlex PVC Coated Metal with a minimum 1 1/2" (4 cm) weld.

REVIEW CURRENT VERSICO SPECIFICATIONS AND DETAILS FOR SPECIFIC INSTALLATION REQUIREMENTS.

## Precautions

- Store VersiFlex PVC coated metal in a cool, shaded area and cover with light-colored, breathable, waterproof tarpaulins. VersiFlex PVC Coated Metal that has been exposed to the weather must be prepared with Versico's PVC Membrane Cleaner prior to hot-air welding.
- Do not install VersiFlex PVC Coated Metal where membrane side directly contacts asphalt, coal tar pitch, any polystyrene or other petroleum-based products.

# VersiFlex PVC Coated Metal

## Typical Properties and Characteristics

Physical Property	Value
Sheet Size	4 foot by 10 foot (1.2 m by 3.0 m)
Wt/Ln Ft (lb)	1.1 lb/ft <sup>2</sup> (5.4 kg/m <sup>2</sup> )
Wt/Piece (lb)	White, Gray, Tan, Light Gray, Slate Gray and Tan
Height (inches)	0.035 inches (0.9 mm) nominal
Width (inches)	0.024 inches (0.6 mm) nominal (24 gauge)
Pieces/carton	Hot Dipped Galvanized Steel – G90
Connecting pins/carton	10 sheets per pallet

Typical properties and characteristics are based on samples tested and are not guaranteed for all samples of this product. This data and information is intended as a guide and does not reflect the specification range for any particular property of this product.

## LEED® Information

Pre-consumer Recycled Content	0%
Post-consumer Recycled Content	0%
Manufacturing Location	Scranton, PA
Solar Reflectance Index (SRI), Initial	White: 111 Tan: 50 Gray: 43 Light Gray: 90 Slate Gray: Pending



A SINGLE SOURCE FOR SINGLE-PLY ROOFING

800.992.7663 • [www.versico.com](http://www.versico.com)



naylor wentworth lund  
architects



Cache • Landmark  
Engineers  
Surveyors  
Planners  
95 W. Golf Course Rd.  
Suite 101  
Logan, UT 84321  
435.713.0099



HYDE PARK ELEMENTARY SCHOOL  
333 EAST 300 NORTH  
HYDE PARK CITY, UT  
84303

BID SET  
DRAWING ISSUE  
ISSUE DATE  
NWL PROJECT

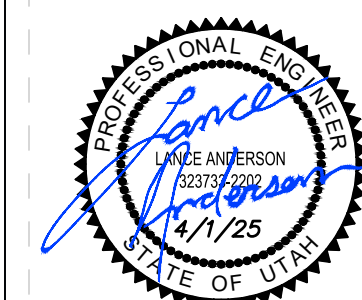

DATE	REVISION
4/1/25	ADDENDUM 2

GRADING PLAN  
OVERALL GRADING

CG401

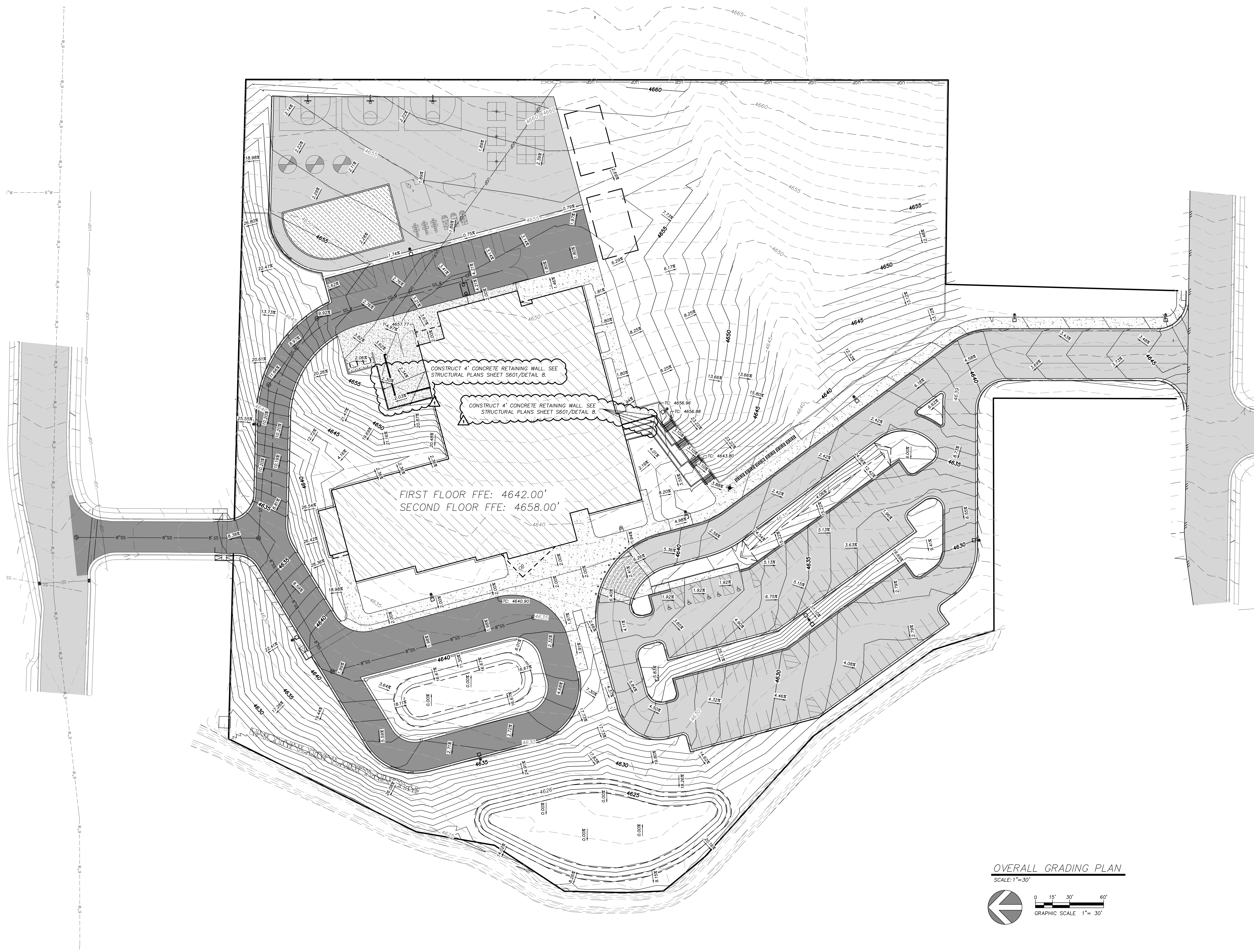

OVERALL GRADING PLAN

SCALE: 1"=30'

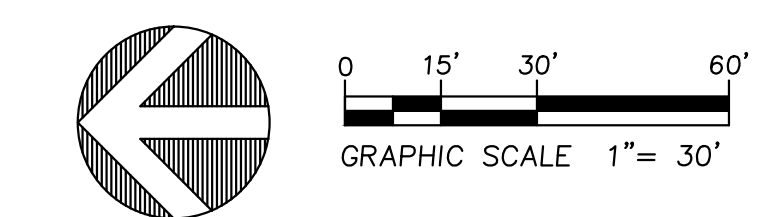

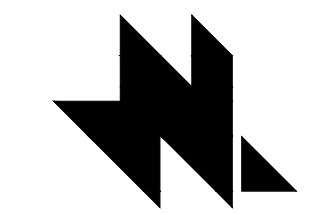

naylor wentworth lund  
architects



Cache • Landmark  
Engineers  
Surveyors  
Planners  
95 W. Golf Course Rd.  
Suite 101  
Logan, UT 84321  
435.713.0099



HYDE PARK ELEMENTARY SCHOOL  
338 EAST 300 NORTH  
HYDE PARK CITY, UT  
84303

BID SET  
DRAWING ISSUE  
ISSUE DATE  
NWL PROJECT

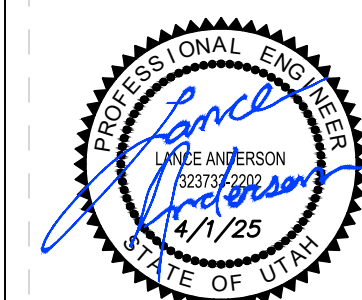

DATE REVISION  
4/1/25 ADDENDUM 2

UTILITY PLAN  
UTILITY LAYOUT

CU301

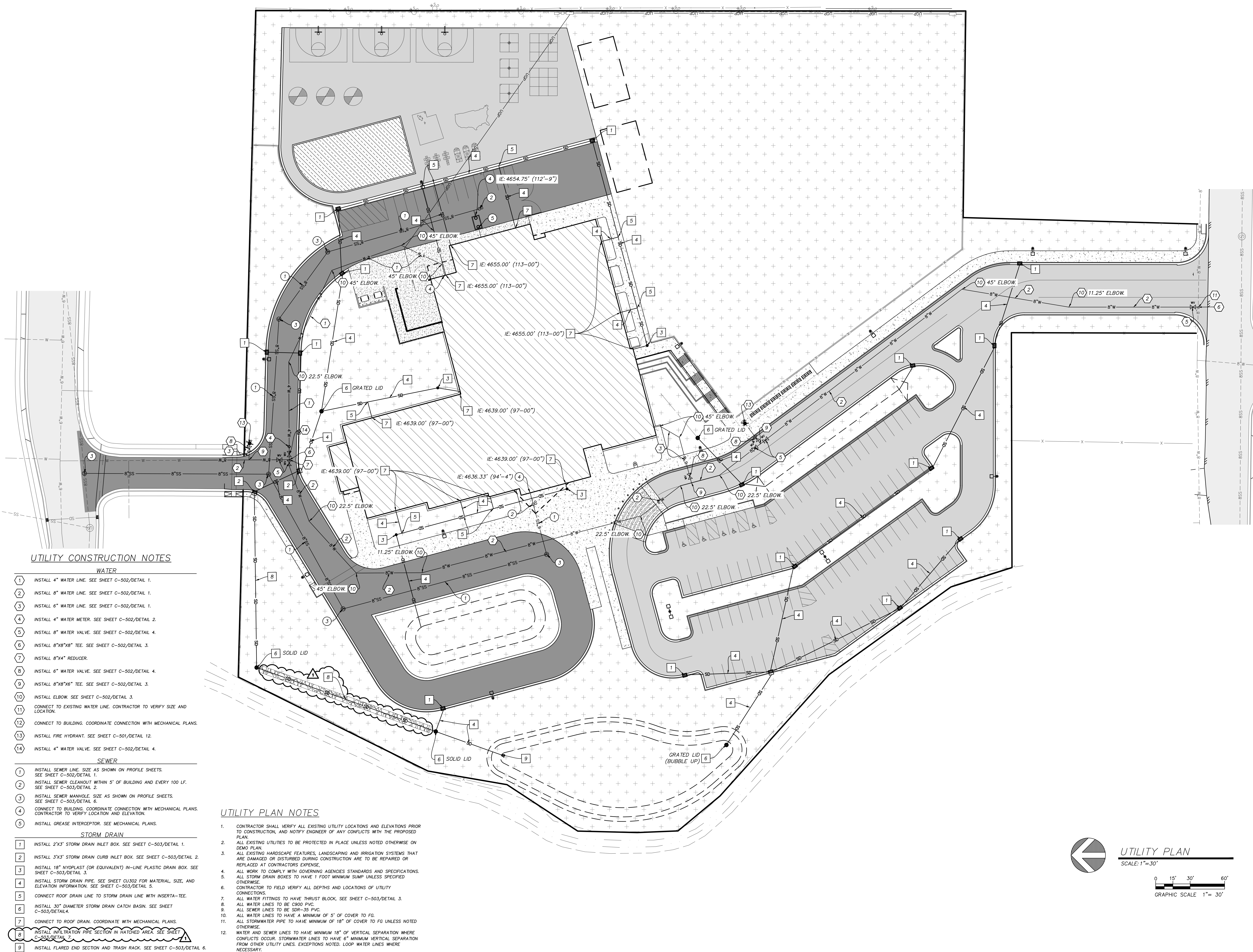

UTILITY CONSTRUCTION NOTES

WATER

- 1 INSTALL 4" WATER LINE. SEE SHEET C-502/DETAIL 1.
- 2 INSTALL 8" WATER LINE. SEE SHEET C-502/DETAIL 1.
- 3 INSTALL 6" WATER LINE. SEE SHEET C-502/DETAIL 1.
- 4 INSTALL 4" WATER METER. SEE SHEET C-502/DETAIL 2.
- 5 INSTALL 8" WATER VALVE. SEE SHEET C-502/DETAIL 4.
- 6 INSTALL 8"x8"x8" TEE. SEE SHEET C-502/DETAIL 3.
- 7 INSTALL 8"x4" REDUCER.
- 8 INSTALL 6" WATER VALVE. SEE SHEET C-502/DETAIL 4.
- 9 INSTALL 8"x8"x6" TEE. SEE SHEET C-502/DETAIL 3.
- 10 INSTALL ELBOW. SEE SHEET C-502/DETAIL 3.
- 11 CONNECT TO EXISTING WATER LINE. CONTRACTOR TO VERIFY SIZE AND LOCATION.
- 12 CONNECT TO BUILDING. COORDINATE CONNECTION WITH MECHANICAL PLANS.
- 13 INSTALL FIRE HYDRANT. SEE SHEET C-501/DETAIL 12.
- 14 INSTALL 4" WATER VALVE. SEE SHEET C-502/DETAIL 4.

SEWER

- 1 INSTALL SEWER LINE. SIZE AS SHOWN ON PROFILE SHEETS. SEE SHEET C-502/DETAIL 1.
- 2 INSTALL SEWER CLEANOUT WITHIN 5' OF BUILDING AND EVERY 100 LF. SEE SHEET C-503/DETAIL 2.
- 3 INSTALL SEWER MANHOLE. SIZE AS SHOWN ON PROFILE SHEETS. SEE SHEET C-503/DETAIL 6.
- 4 CONNECT TO BUILDING. COORDINATE CONNECTION WITH MECHANICAL PLANS. CONTRACTOR TO VERIFY LOCATION AND ELEVATION.
- 5 INSTALL GREASE INTERCEPTOR. SEE MECHANICAL PLANS.

STORM DRAIN

- 1 INSTALL 2'x3' STORM DRAIN INLET BOX. SEE SHEET C-503/DETAIL 1.
- 2 INSTALL 3'x3' STORM DRAIN CURB INLET BOX. SEE SHEET C-503/DETAIL 2.
- 3 INSTALL 18" NYOPLAST (OR EQUIVALENT) IN-LINE PLASTIC DRAIN BOX. SEE SHEET C-503/DETAIL 3.
- 4 INSTALL STORM DRAIN PIPE. SEE SHEET CU302 FOR MATERIAL, SIZE, AND ELEVATION INFORMATION. SEE SHEET C-503/DETAIL 5.
- 5 CONNECT ROOF DRAIN LINE TO STORM DRAIN LINE WITH INSERT-A-TEE.
- 6 INSTALL 30" DIAMETER STORM DRAIN CATCH BASIN. SEE SHEET C-503/DETAIL 4.
- 7 CONNECT TO ROOF DRAIN. COORDINATE WITH MECHANICAL PLANS.
- 8 INSTALL INFILTRATION PIPE SECTION IN MATCHED AREA. SEE SHEET C-503/DETAIL 7.
- 9 INSTALL FLARED END SECTION AND TRASH RACK. SEE SHEET C-503/DETAIL 6.

UTILITY PLAN NOTES

- 1. CONTRACTOR SHALL VERIFY ALL EXISTING UTILITY LOCATIONS AND ELEVATIONS PRIOR TO CONSTRUCTION, AND NOTIFY ENGINEER OF ANY CONFLICTS WITH THE PROPOSED PLAN.
- 2. ALL EXISTING UTILITIES TO BE PROTECTED IN PLACE UNLESS NOTED OTHERWISE ON DEMO PLAN.
- 3. ALL EXISTING HARDSCAPE FEATURES, LANDSCAPING AND IRRIGATION SYSTEMS THAT ARE DAMAGED OR DISTURBED DURING CONSTRUCTION ARE TO BE REPAIRED OR REPLACED AT CONTRACTORS EXPENSE.
- 4. ALL WORK TO COMPLY WITH GOVERNING AGENCIES STANDARDS AND SPECIFICATIONS.
- 5. ALL STORM DRAIN BOXES TO HAVE 1 FOOT MINIMUM SLUMP UNLESS SPECIFIED OTHERWISE.
- 6. CONTRACTOR TO FIELD VERIFY ALL DEPTHS AND LOCATIONS OF UTILITY CONNECTIONS.
- 7. ALL WATER FITTINGS TO HAVE THRUST BLOCK, SEE SHEET C-503/DETAIL 3.
- 8. ALL WATER LINES TO BE C900 PVC.
- 9. ALL SEWER LINES TO BE SDR-35 PVC.
- 10. ALL WATER LINES TO HAVE A MINIMUM OF 5' OF COVER TO FG.
- 11. ALL STORMWATER PIPE TO HAVE MINIMUM OF 18" OF COVER TO FG UNLESS NOTED OTHERWISE.
- 12. WATER AND SEWER LINES TO HAVE MINIMUM 18" OF VERTICAL SEPARATION WHERE CONFLICTS OCCUR. STORMWATER LINES TO HAVE 6" MINIMUM VERTICAL SEPARATION FROM OTHER UTILITY LINES. EXCEPTIONS NOTED. LOOP WATER LINES WHERE NECESSARY.

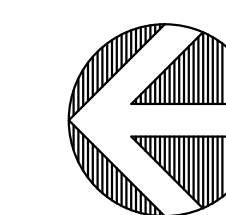

UTILITY PLAN

SCALE: 1"=30'



GRAPHIC SCALE 1"= 30'

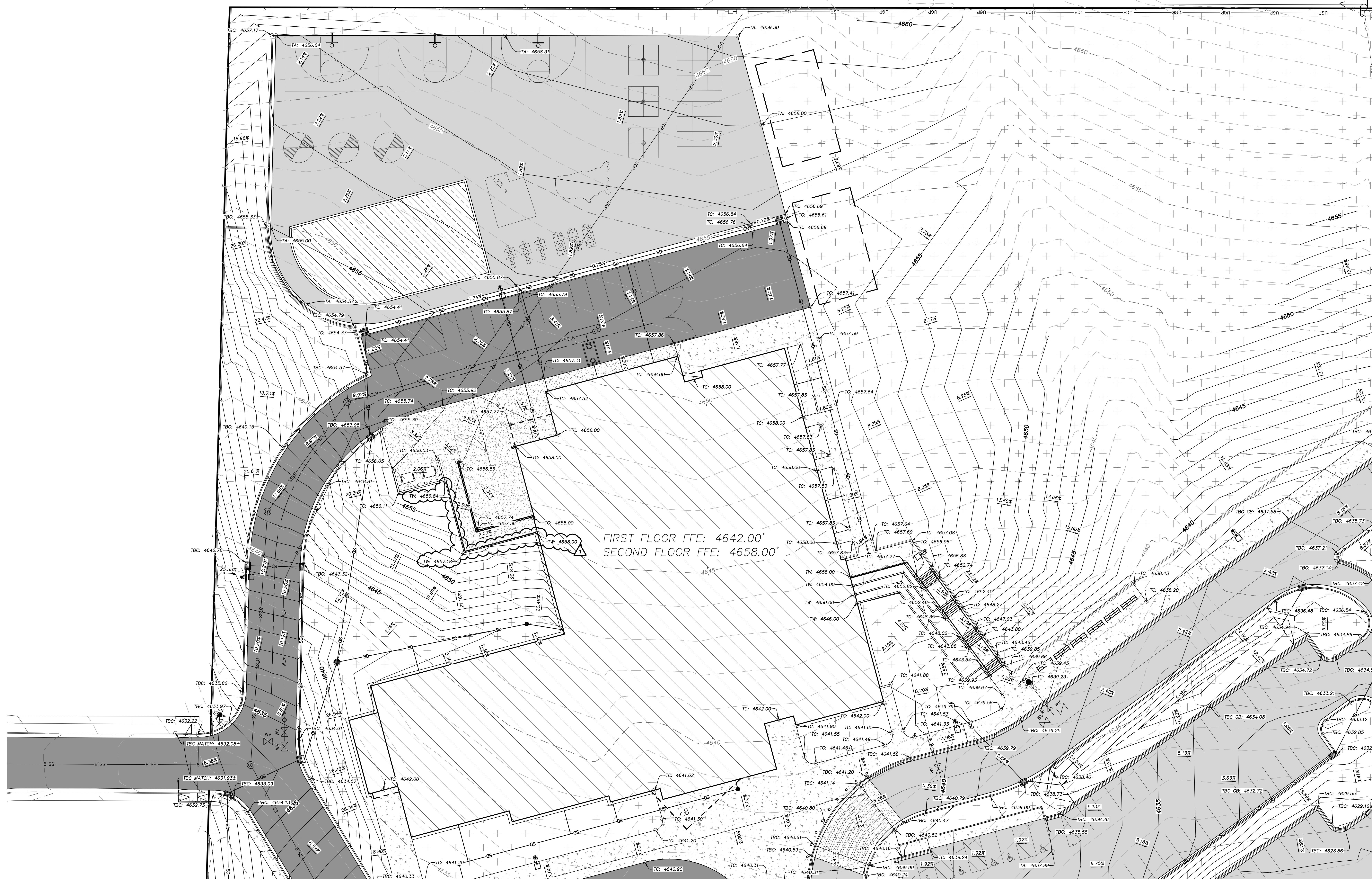
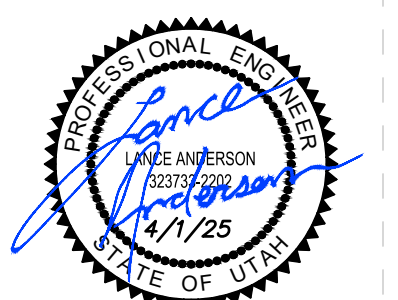
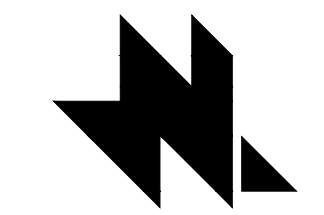

GRADING NOTES

1. CONTRACTOR SHALL MATCH GRADES AT EXISTING ASPHALT AND CONCRETE.
2. TYPICAL CONTOUR INTERVAL IS 1.0' FOR EXISTING AND 1.0' FOR PROPOSED.
3. ALL SLOPE ARROWS ARE ORIENTED TOWARD THE DIRECTION OF WATER FLOW ON THE SURFACE. SIDEWALK CROSS-SLOPE NOT TO EXCEED 2.0%.
4. SLOPES IN ADA PARKING AREA NOT TO EXCEED 2.0% IN ANY DIRECTION.
5. SEE ROADWAY PLAN AND PROFILE SHEETS FOR ROADWAY GRADING.

SPOT ELEVATION LEGEND

- TA: XX.XX TOP OF ASPHALT
- TC: XX.XX TOP OF GRAVEL
- TC: XX.XX TOP OF CONCRETE
- TBC XX.XX TOP BACK OF CURB
- TBRC XX.XX TOP BACK OF RIBBON CURB
- GB: GRADE BREAK
- FFE: FINISHED FLOOR ELEVATION
- HP: LOCAL HIGH POINT
- LP: LOCAL LOW POINT
- MATCH: MATCH EXISTING ELEVATION

GRADING PLAN—EAST

SCALE: 1"=20'

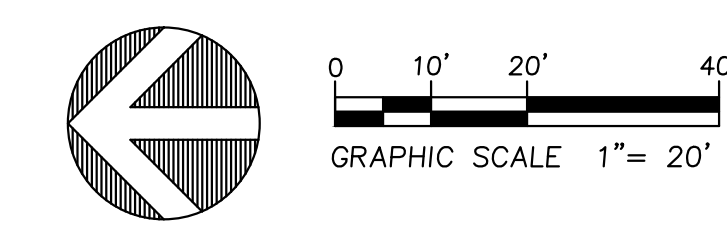



FIRST FLOOR FFE: 4642.00'  
SECOND FLOOR FFE: 4658.00'

TOP OF CONCRETE TO MATCH TOP OF ASPHALT (NO LIP OR REVEAL)

**GRADING NOTES**

1. CONTRACTOR SHALL MATCH GRADES AT EXISTING ASPHALT AND CONCRETE.
2. TYPICAL CONTOUR INTERVAL IS 1.0' FOR EXISTING AND 1.0' FOR PROPOSED.
3. ALL SLOPE ARROWS ARE ORIENTED TOWARD THE DIRECTION OF WATER FLOW ON THE SURFACE. SIDEWALK CROSS-SLOPE NOT TO EXCEED 2.0%.
4. SLOPES IN ADA PARKING AREA NOT TO EXCEED 2.0% IN ANY DIRECTION.
5. SEE ROADWAY PLAN AND PROFILE SHEETS FOR ROADWAY GRADING.

**GRADING LEGEND**

- 4500 — EXIST. MAJOR CONTOUR (5' INT)
- 4501 — EXIST. MINOR CONTOUR (1' INT)
- 4500 — PROP. MAJOR CONTOUR (5' INT)
- 4501 — PROP. MINOR CONTOUR (1' INT)
- - - - - GRADE BREAK
- - - - - GRADE BREAK-SWALE
- — — DAYLIGHT LINE

**SPOT ELEVATION LEGEND**

- TA: XX.XX TOP OF ASPHALT
- TC: XX.XX TOP OF GRAVEL
- TC: XX.XX TOP OF CONCRETE
- TBC XX.XX TOP BACK OF CURB
- TBCR XX.XX TOP BACK OF RIBBON CURB
- GB: GRADE BREAK
- FFE: FINISHED FLOOR ELEVATION
- HP: LOCAL HIGH POINT
- LP: LOCAL LOW POINT
- MATCH: MATCH EXISTING ELEVATION

**GRADING PLAN—WEST**

SCALE: 1"=20'

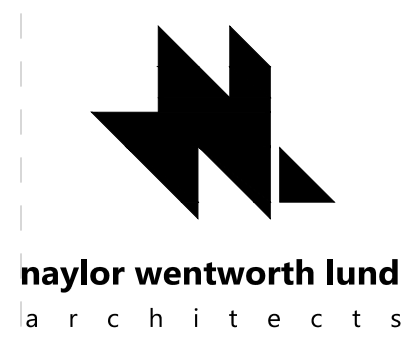
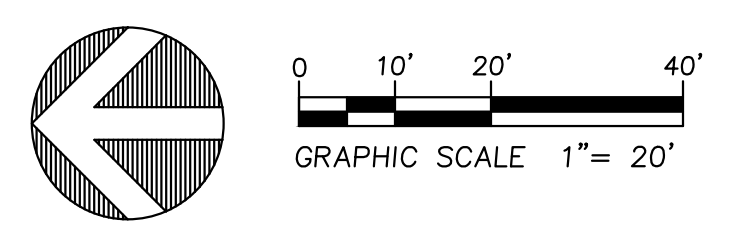

naylor wentworth lund  
architects



Cache + Landmark  
Engineers  
Surveyors  
Planners  
95 W. Golf Course Rd.  
Suite 101  
Logan, UT 84321  
435.713.0099



HYDE PARK ELEMENTARY SCHOOL  
333 EAST 300 NORTH  
HYDE PARK CITY, UT  
84303

BID SET  
DRAWING ISSUE  
ISSUE DATE  
02/25/25  
01/13/2025  
NWL PROJECT

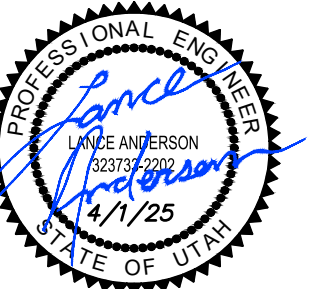

DATE REVISION  
4/1/25 ADDENDUM 2

GRADING PLAN  
WEST

**CG402**

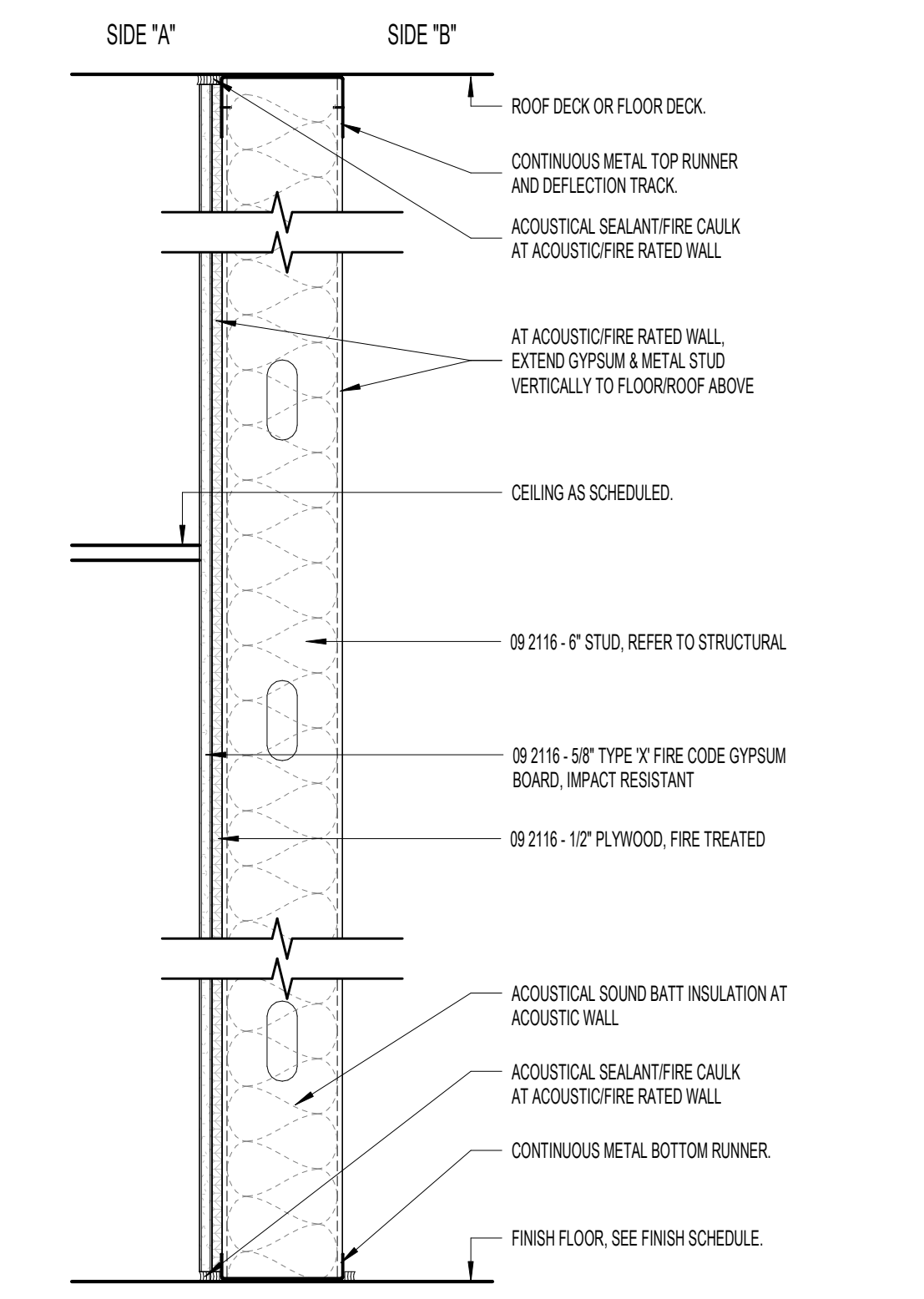
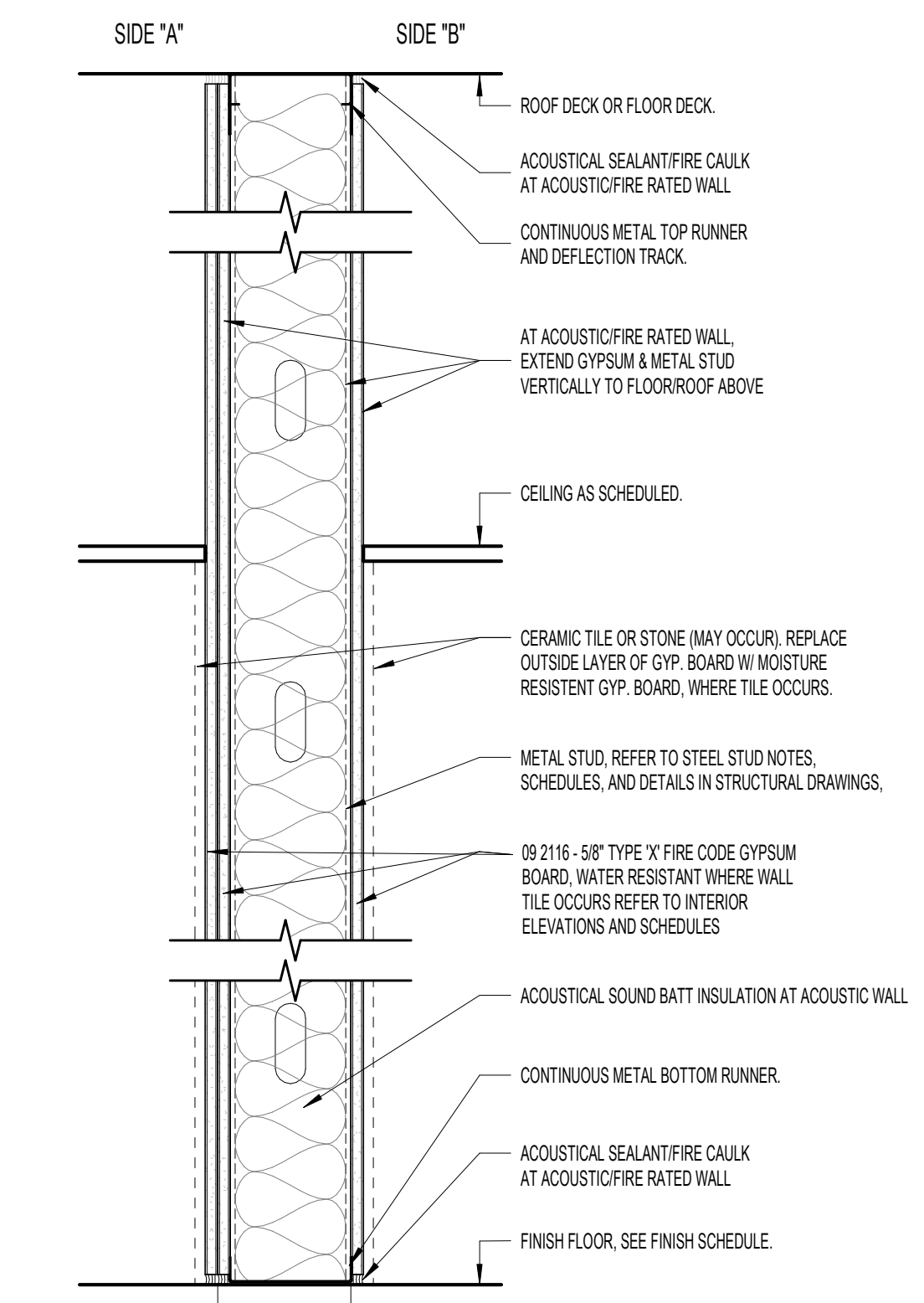
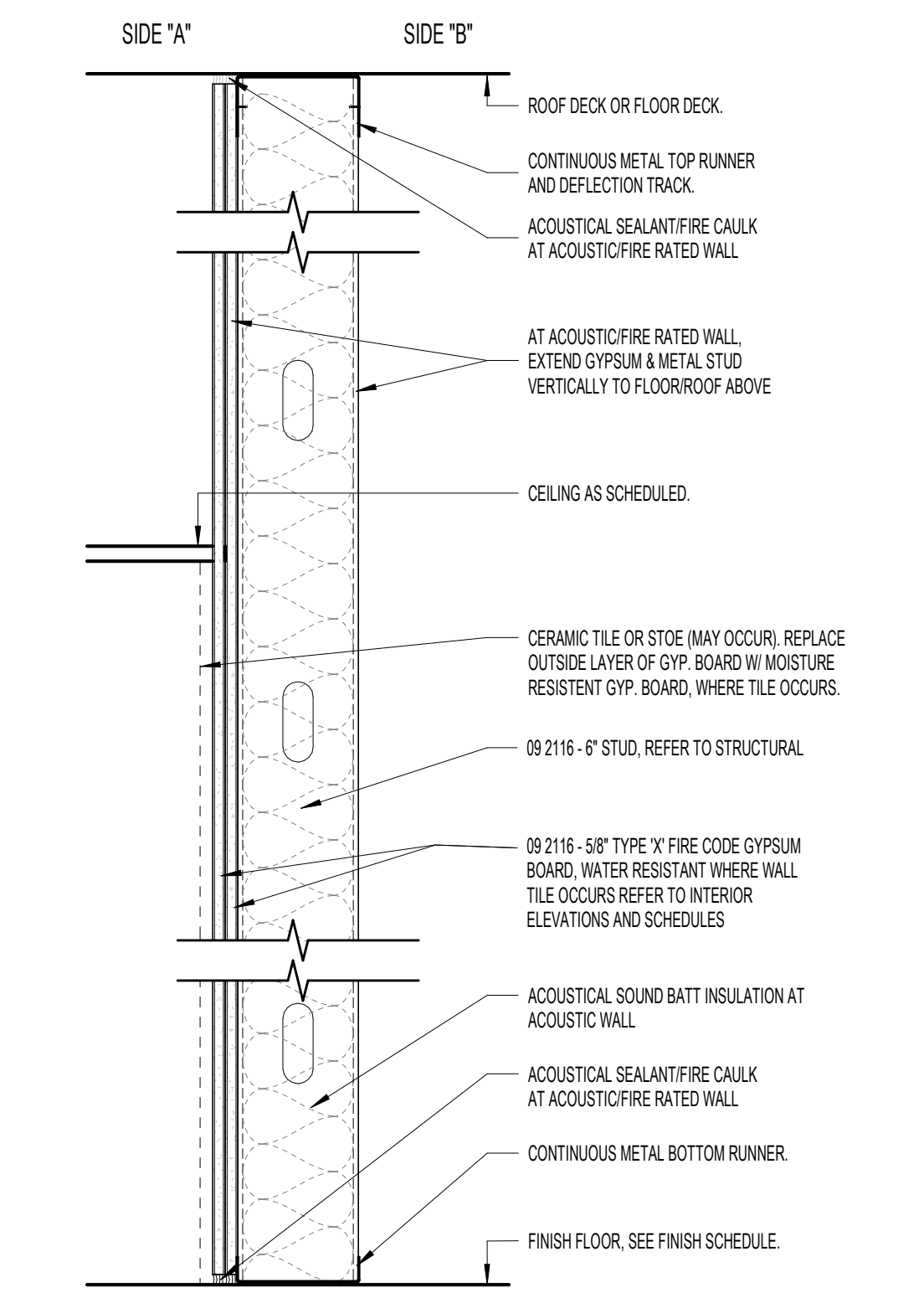
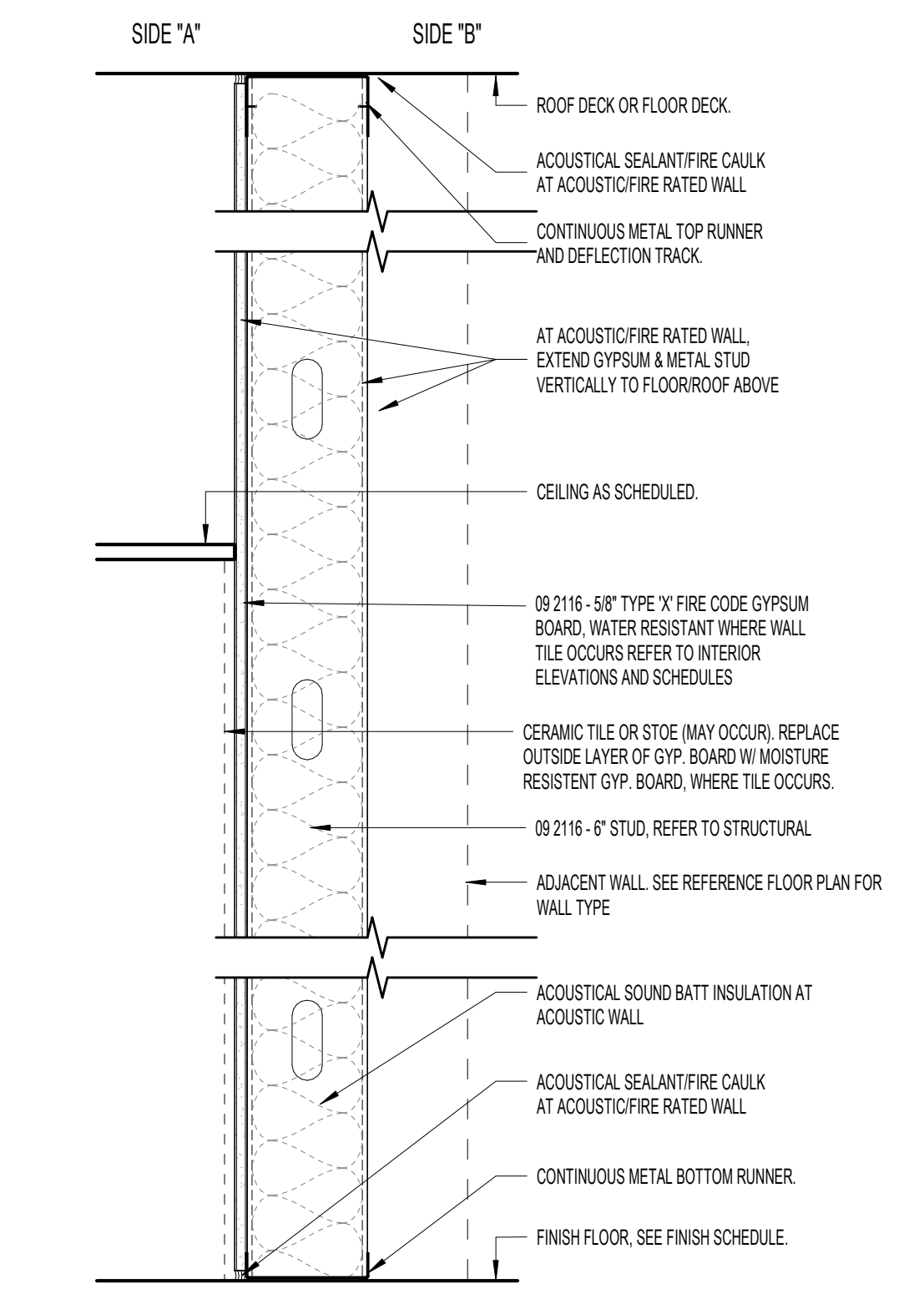
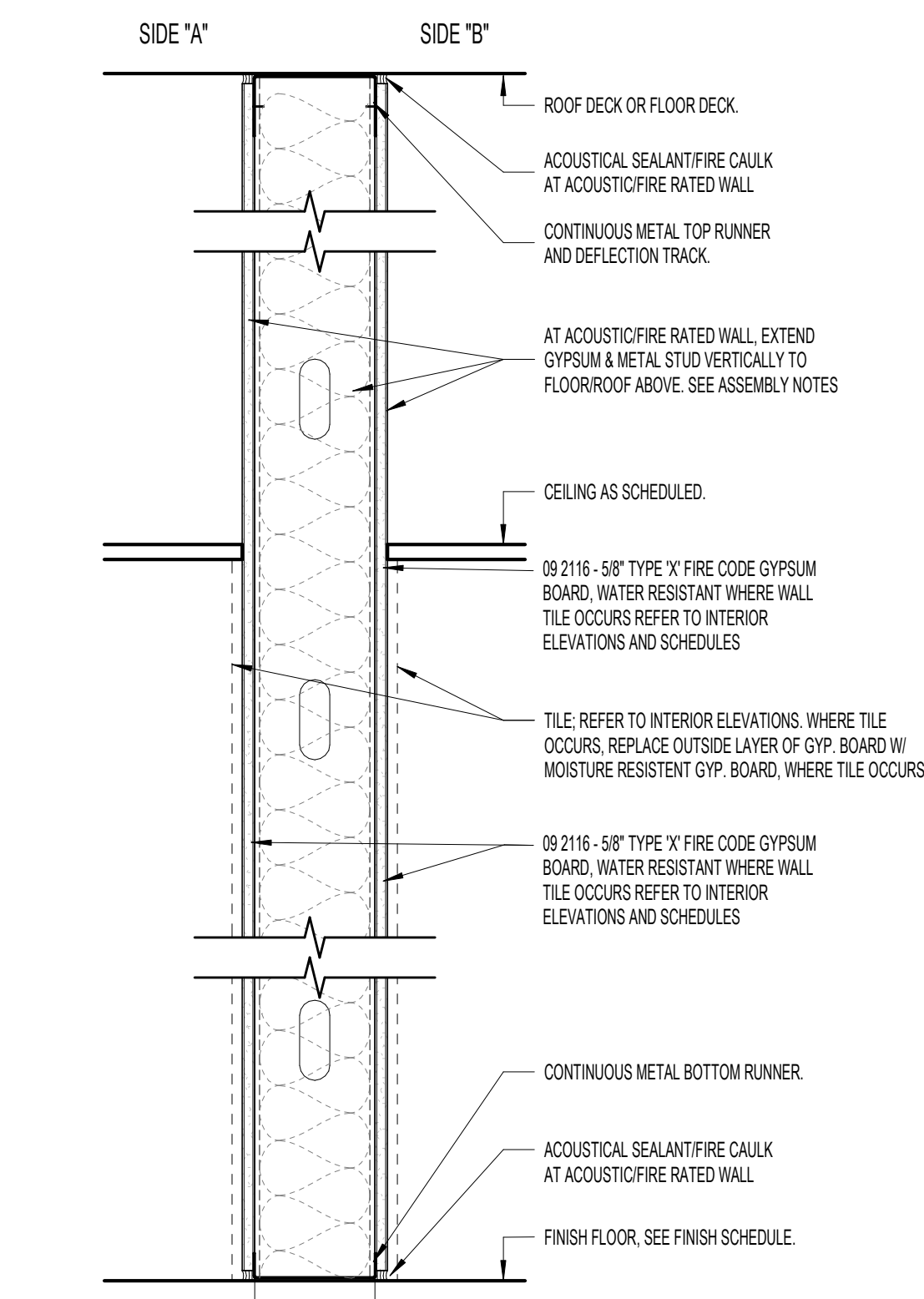
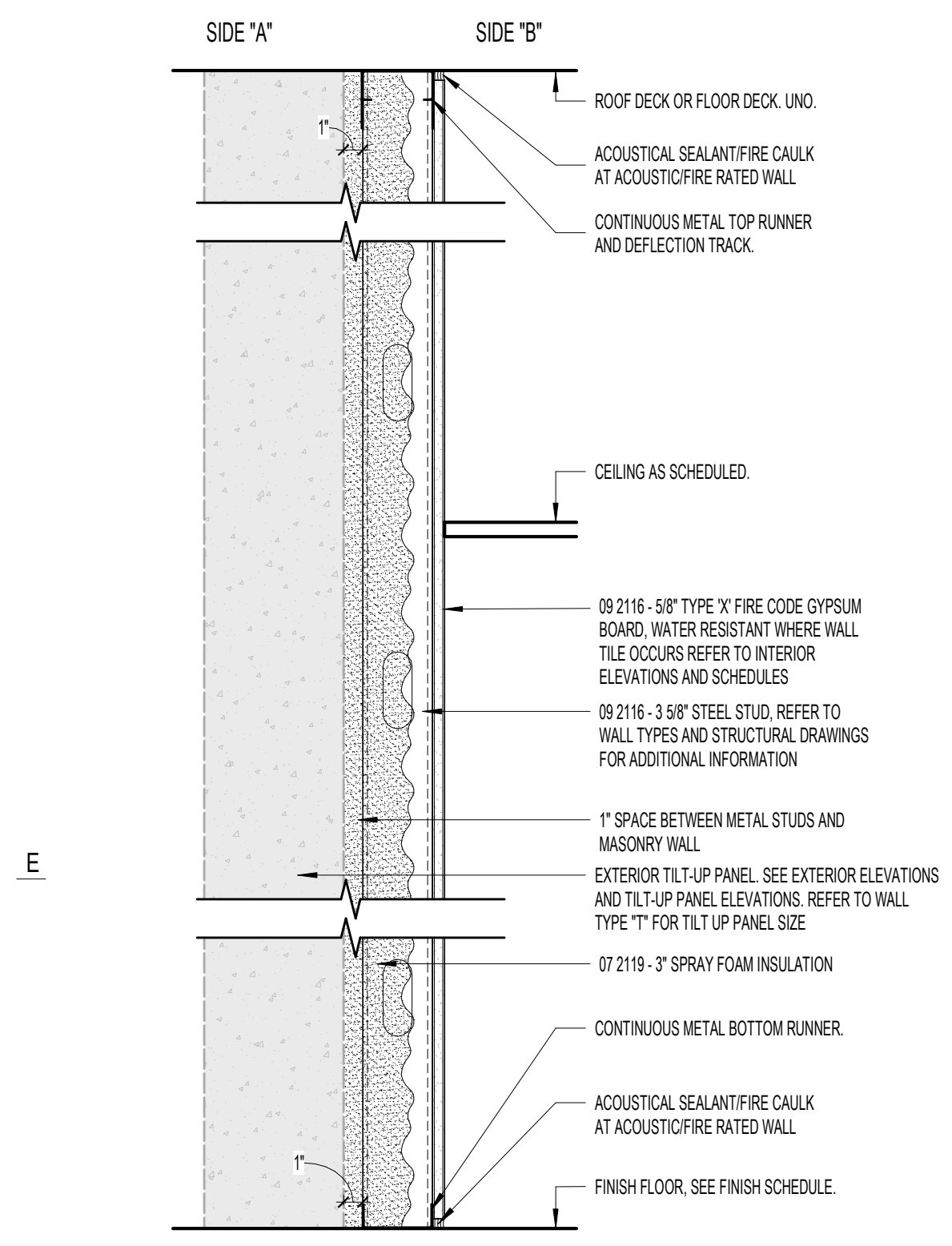

TYPE "A"

SEE WALL ASSEMBLY NOTES FOR MODIFIED WALLS				
PARTITION TYPE	STUD SIZE	FIRE RATING (WHERE APPLICABLE)	STC RATING (WHERE APPLICABLE)	NOTES
A4	3.5"		45-49	

TYPE "C"

SEE WALL ASSEMBLY NOTES FOR MODIFIED WALLS				
PARTITION TYPE	STUD SIZE	FIRE RATING (WHERE APPLICABLE)	STC RATING (WHERE APPLICABLE)	NOTES
C4	3.5"	1 HR	45-49	
C6	6"	1 HR	45-49	
C8	6"	1 HR	--	

TYPE "D"

SEE WALL ASSEMBLY NOTES FOR MODIFIED WALLS				
PARTITION TYPE	STUD SIZE	FIRE RATING (WHERE APPLICABLE)	STC RATING (WHERE APPLICABLE)	NOTES
D1	7.8"	NOT APPLICABLE	NOT APPLICABLE	HAT CHANNEL
D4	3.5"			
D6	6"	1 HR	45-49	RATINGS ACHIEVED BACK-TO-BACK

TYPE "F"

SEE WALL ASSEMBLY NOTES FOR MODIFIED WALLS				
PARTITION TYPE	STUD SIZE	FIRE RATING (WHERE APPLICABLE)	STC RATING (WHERE APPLICABLE)	NOTES
F4	3.5"	1 HR	45-49	RATINGS ACHIEVED BACK-TO-BACK
F6	6"	1 HR	45-49	RATINGS ACHIEVED BACK-TO-BACK

TYPE "G"

SEE WALL ASSEMBLY NOTES FOR MODIFIED WALLS				
PARTITION TYPE	STUD SIZE	FIRE RATING (WHERE APPLICABLE)	STC RATING (WHERE APPLICABLE)	NOTES
G4	3.5"		44-47	
G6	6"	1 HR	44-47	

TYPE "P"

SEE WALL ASSEMBLY NOTES FOR MODIFIED WALLS				
PARTITION TYPE	STUD SIZE	FIRE RATING (WHERE APPLICABLE)	STC RATING (WHERE APPLICABLE)	NOTES
P1	3.5"		45-49	
P2	6"		45-49	RATINGS ACHIEVED BACK-TO-BACK

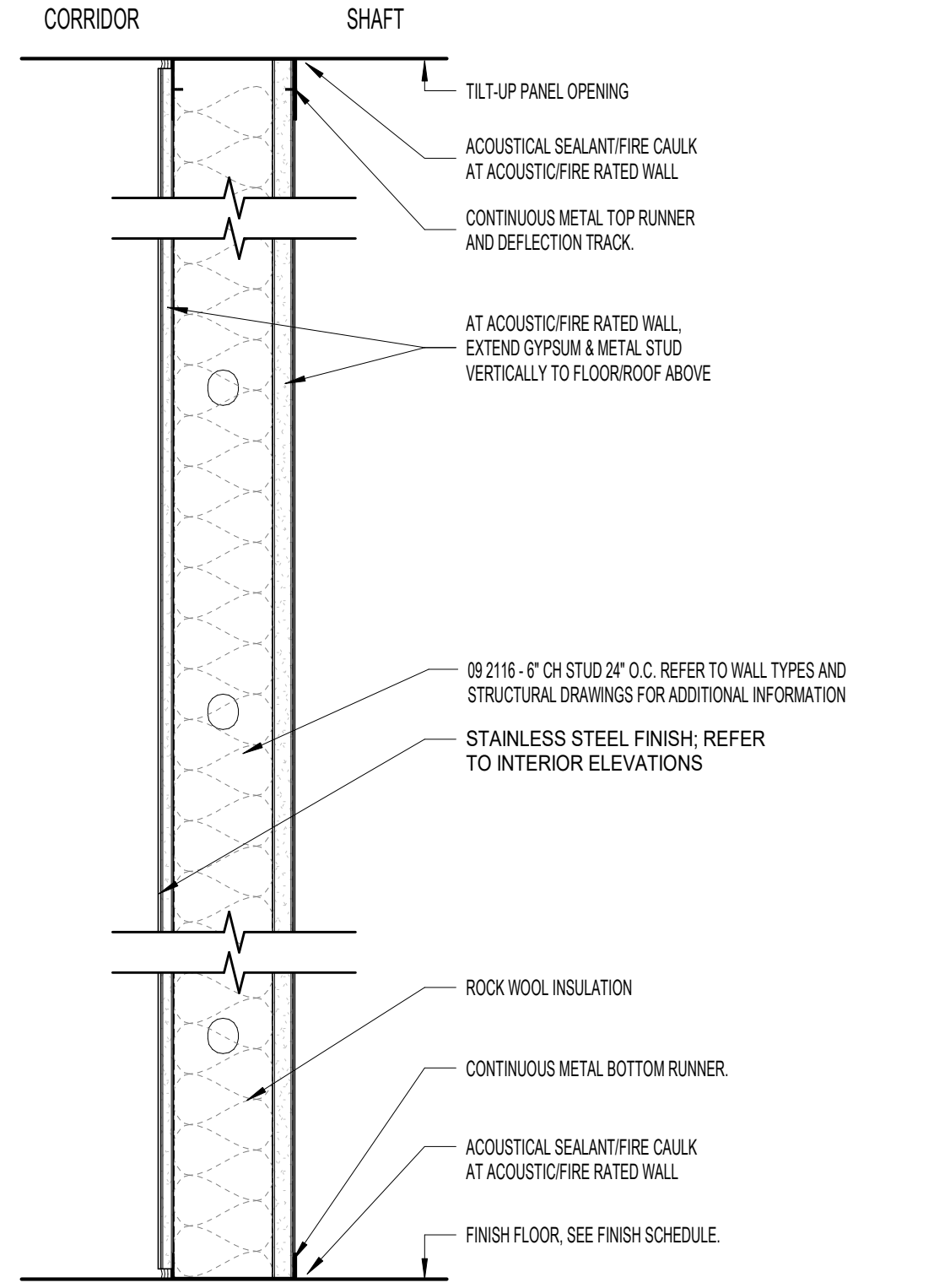
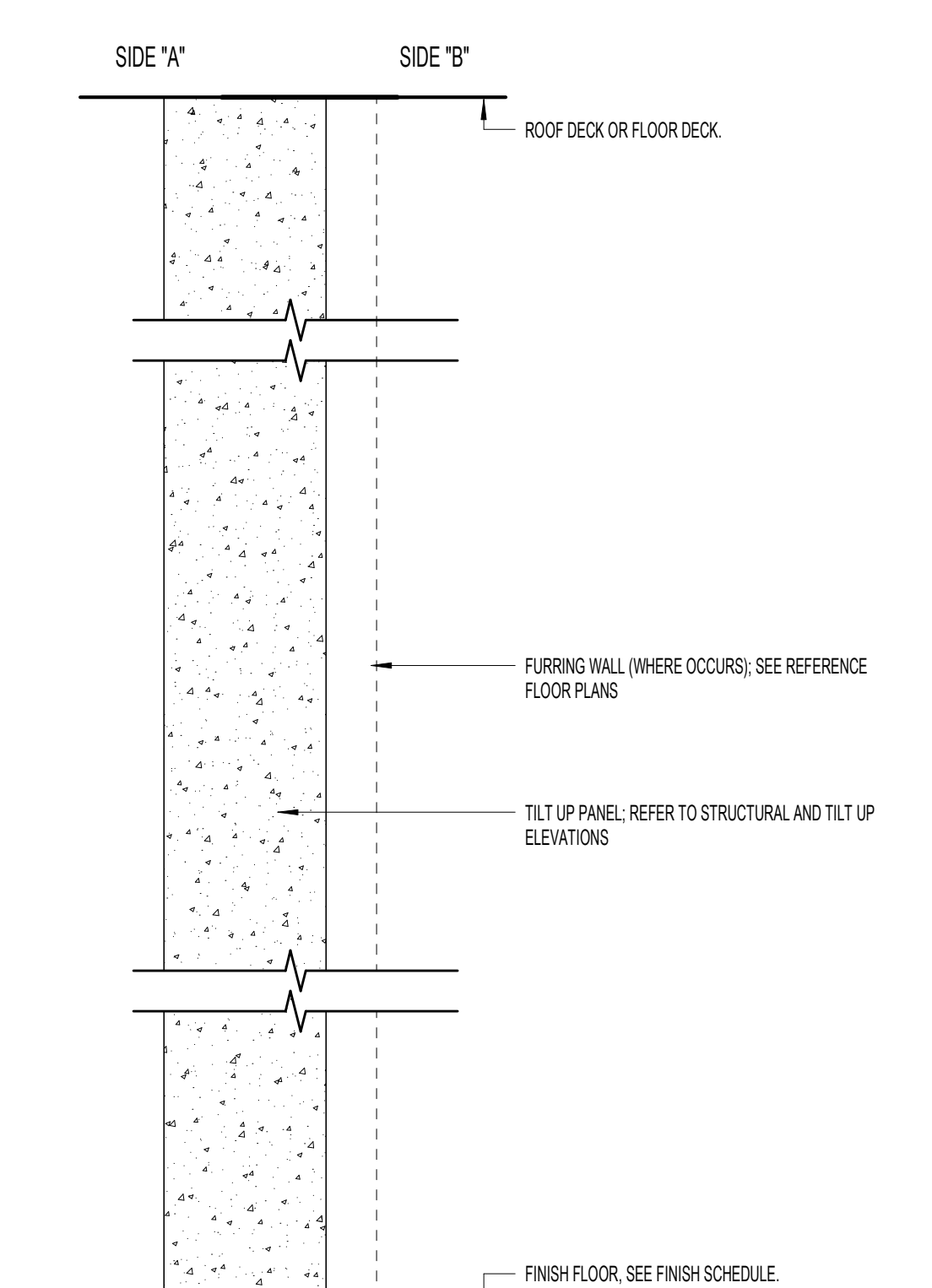
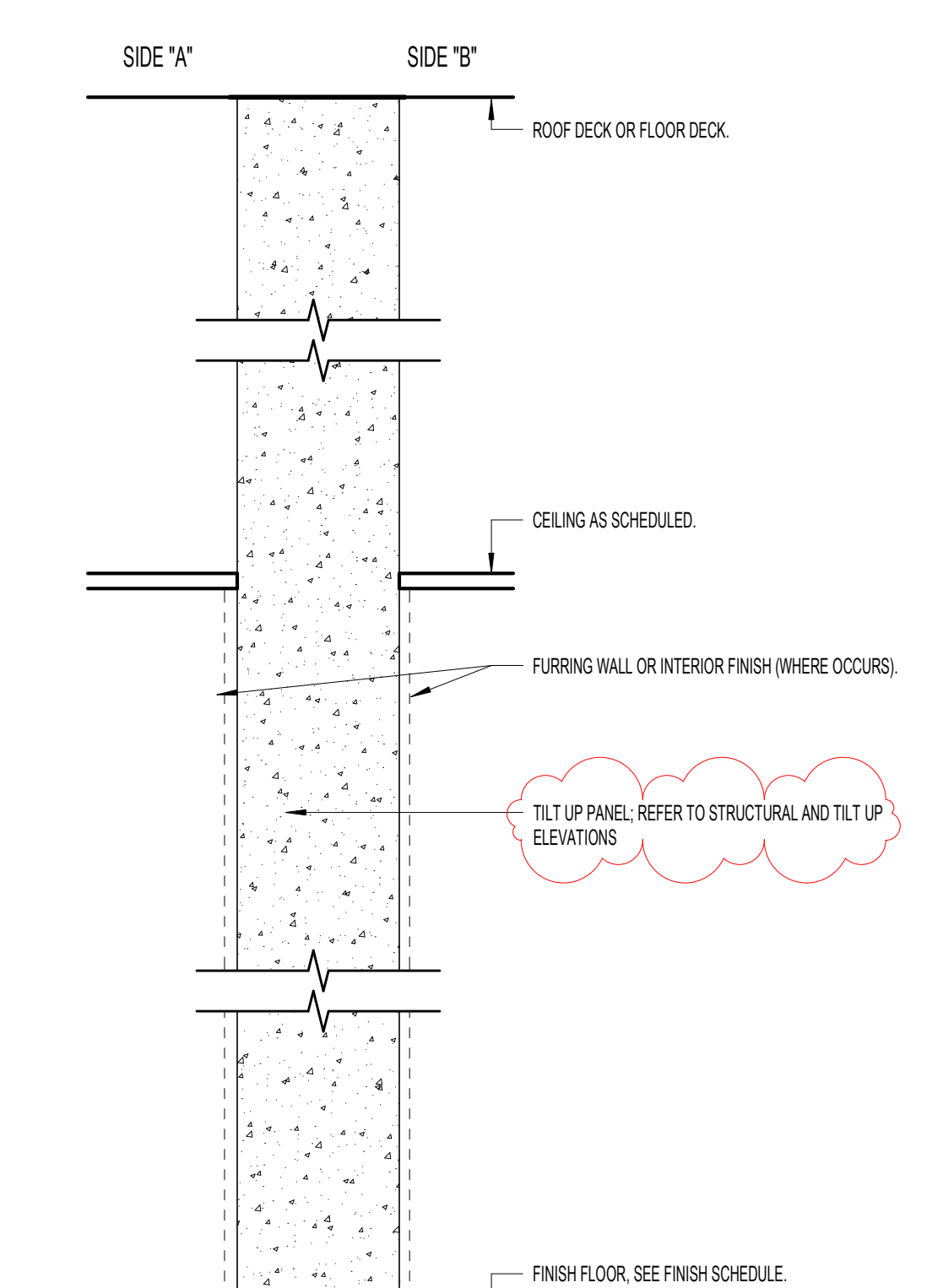
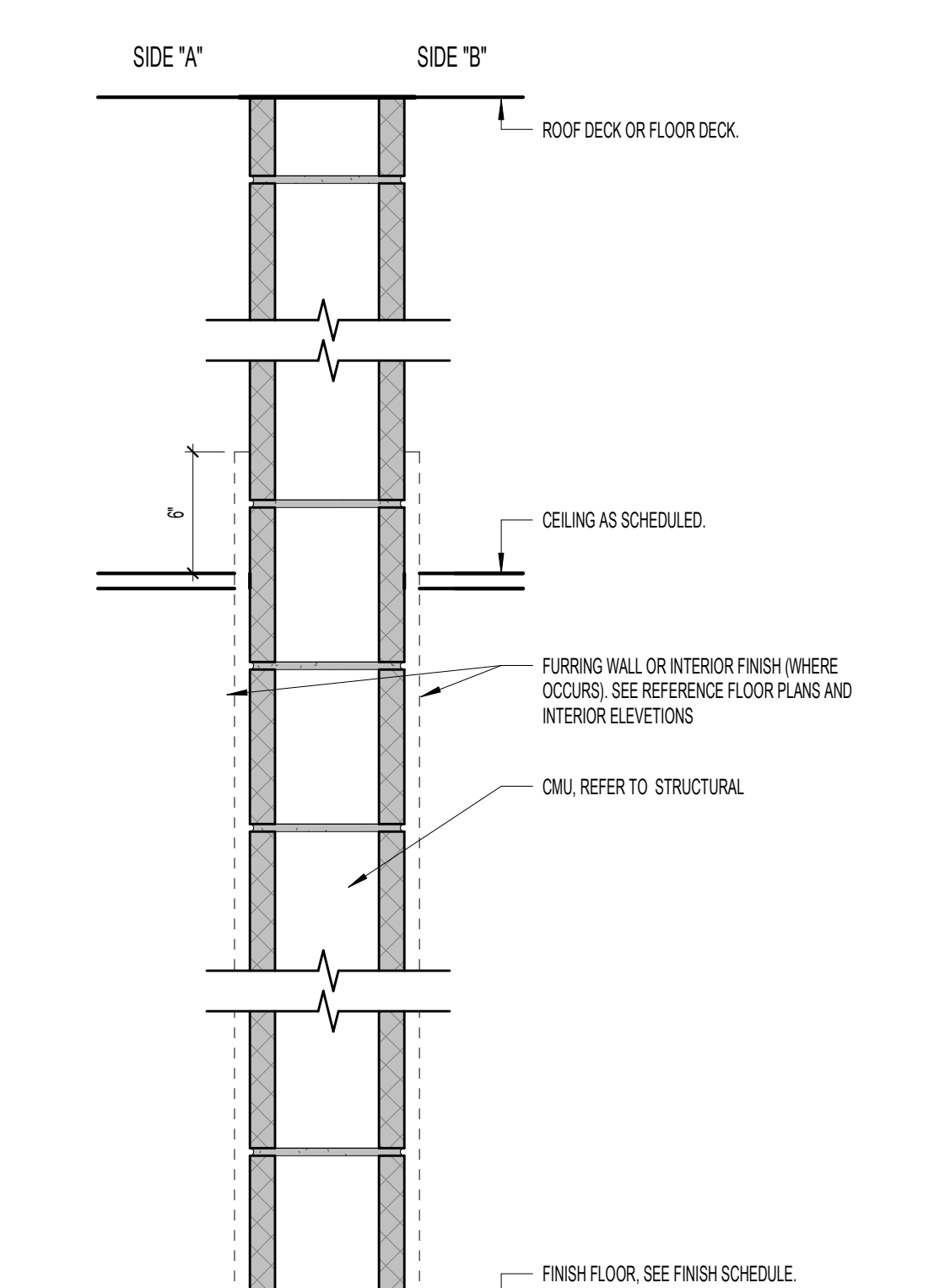
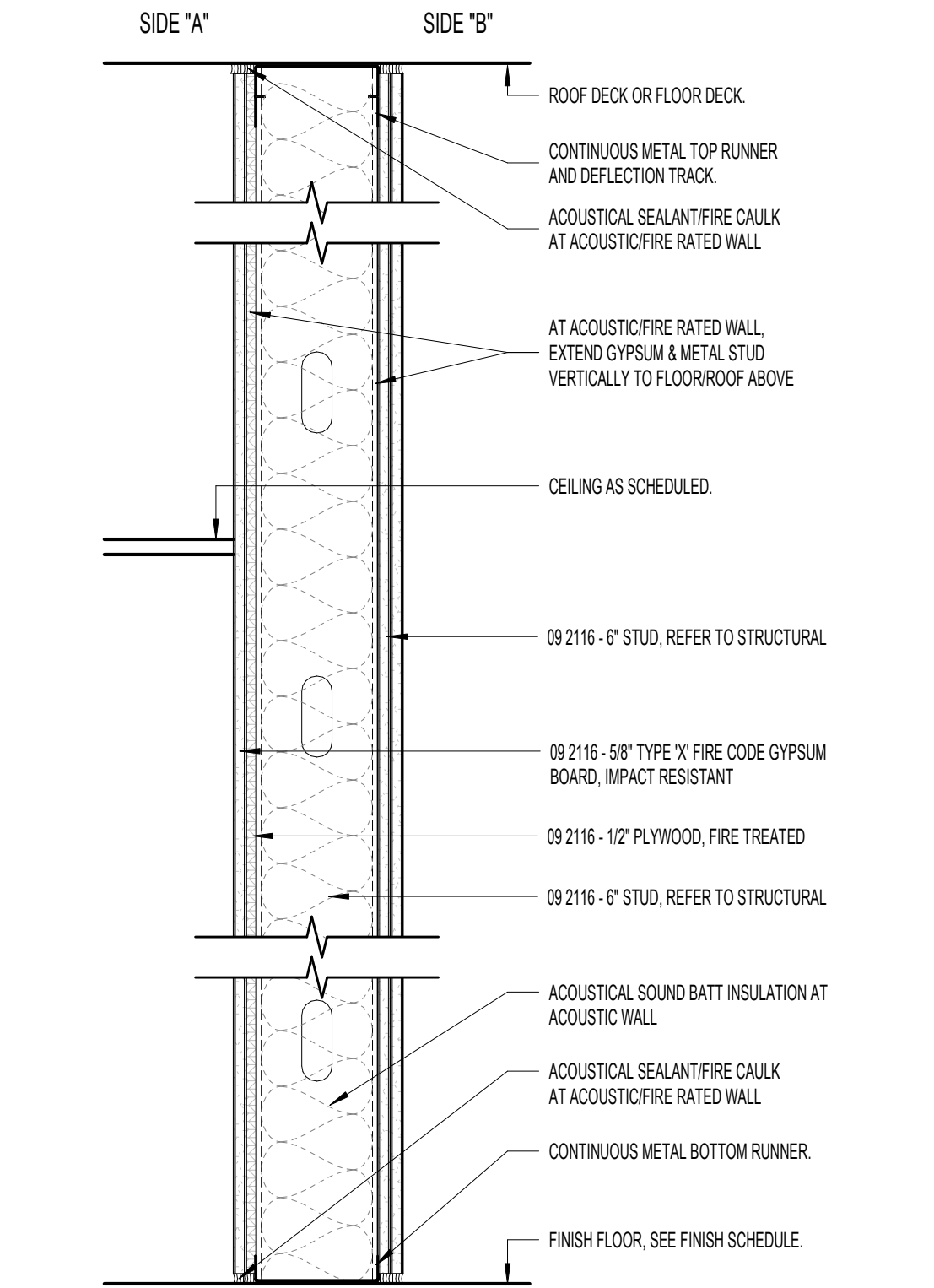
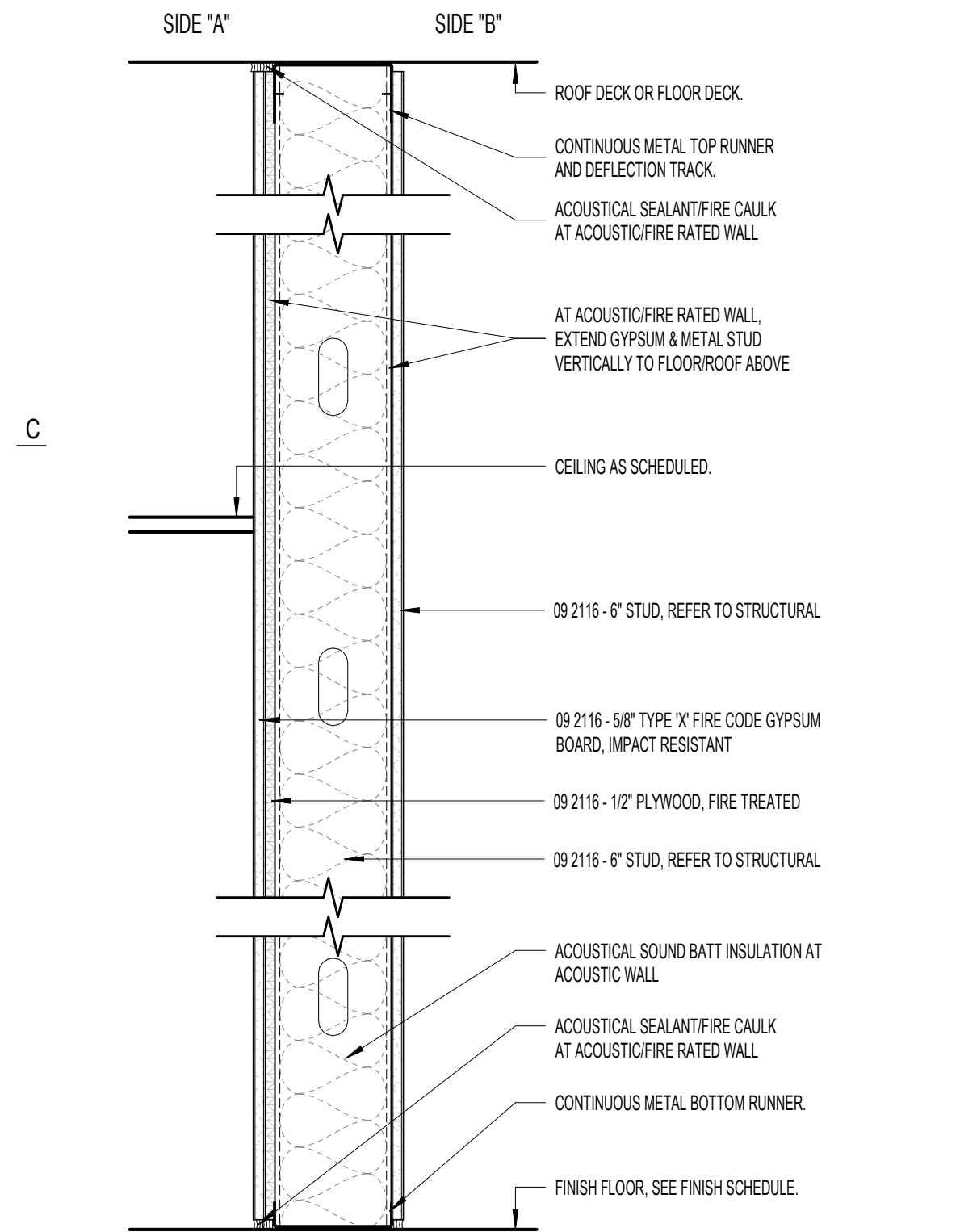

TYPE "P" 2.0

SEE WALL ASSEMBLY NOTES FOR MODIFIED WALLS				
PARTITION TYPE	STUD SIZE	FIRE RATING (WHERE APPLICABLE)	STC RATING (WHERE APPLICABLE)	NOTES
P2.0	6"	1 HR	45-49	RATINGS ACHIEVED BACK-TO-BACK

TYPE "P" 3.0

SEE WALL ASSEMBLY NOTES FOR MODIFIED WALLS				
PARTITION TYPE	STUD SIZE	FIRE RATING (WHERE APPLICABLE)	STC RATING (WHERE APPLICABLE)	NOTES
P3.0	6"	1 HR	45-49	RATINGS ACHIEVED BACK-TO-BACK

TYPE "M"

SEE WALL ASSEMBLY NOTES FOR MODIFIED WALLS				
PARTITION TYPE	CMU SIZE	FIRE RATING (WHERE APPLICABLE)	STC RATING (WHERE APPLICABLE)	NOTES
M8	7.5"			

TYPE "Q"

SEE WALL ASSEMBLY NOTES FOR MODIFIED WALLS				
PARTITION TYPE	CONCRETE SIZE	FIRE RATING (WHERE APPLICABLE)	STC RATING (WHERE APPLICABLE)	NOTES
Q8	8"			
Q14	14"			

TYPE "T"

SEE WALL ASSEMBLY NOTES FOR MODIFIED WALLS				
PARTITION TYPE	TILT PANEL SIZE	FIRE RATING (WHERE APPLICABLE)	STC RATING (WHERE APPLICABLE)	NOTES
T7	7 1/4"			
T8	9 1/4"			
T11	11 1/4"			6" CONCRETE STRUCTURAL PANEL WITH 4" VENEER

TYPE "SW"

SEE WALL ASSEMBLY NOTES FOR MODIFIED WALLS				
PARTITION TYPE	STUD SIZE	FIRE RATING (WHERE APPLICABLE)	STC RATING (WHERE APPLICABLE)	NOTES
SW1	6"	1 HR	44-47	

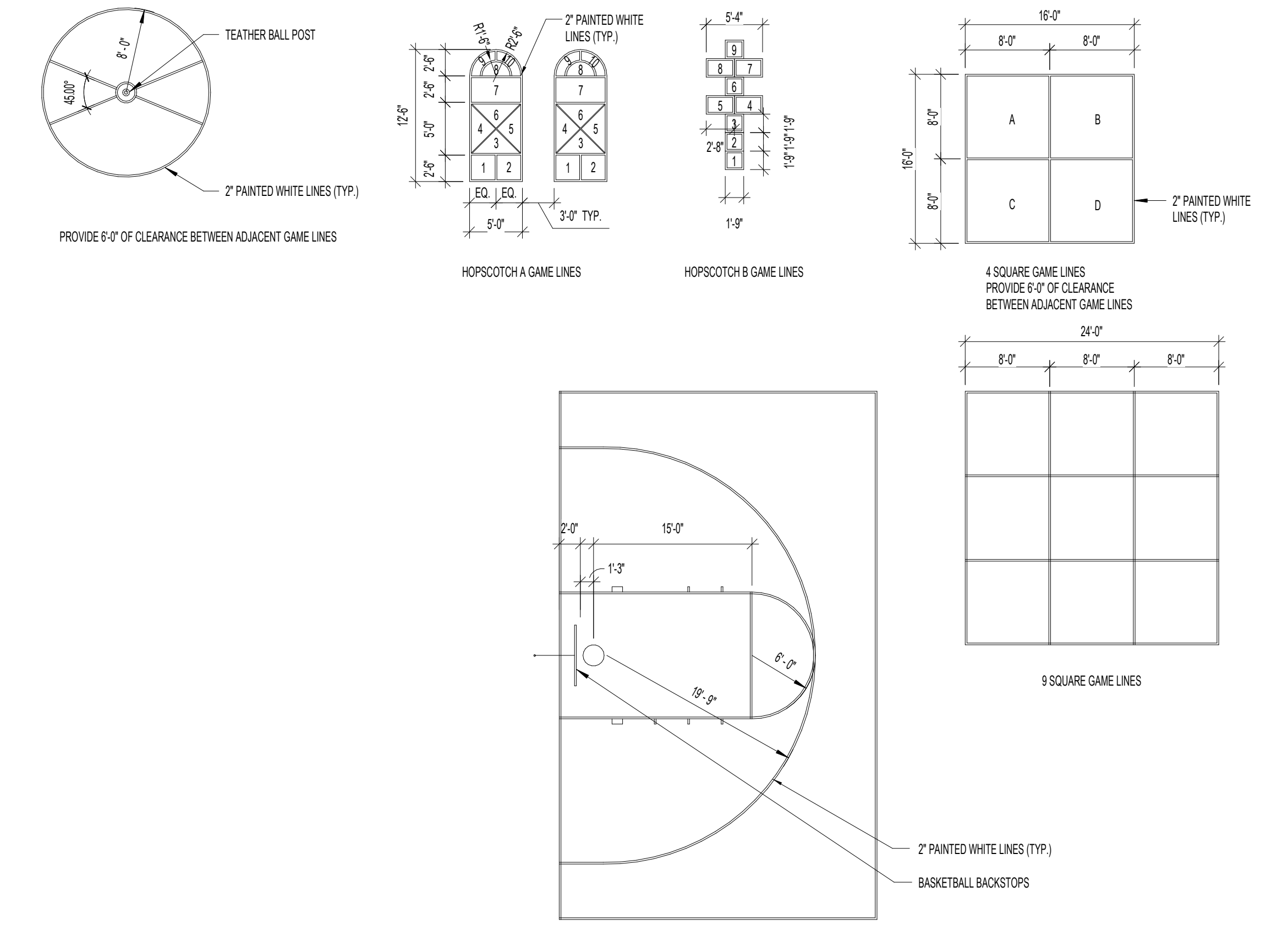

D5 AS101 PLAYGROUND STRIPING  
1" = 10'-0"

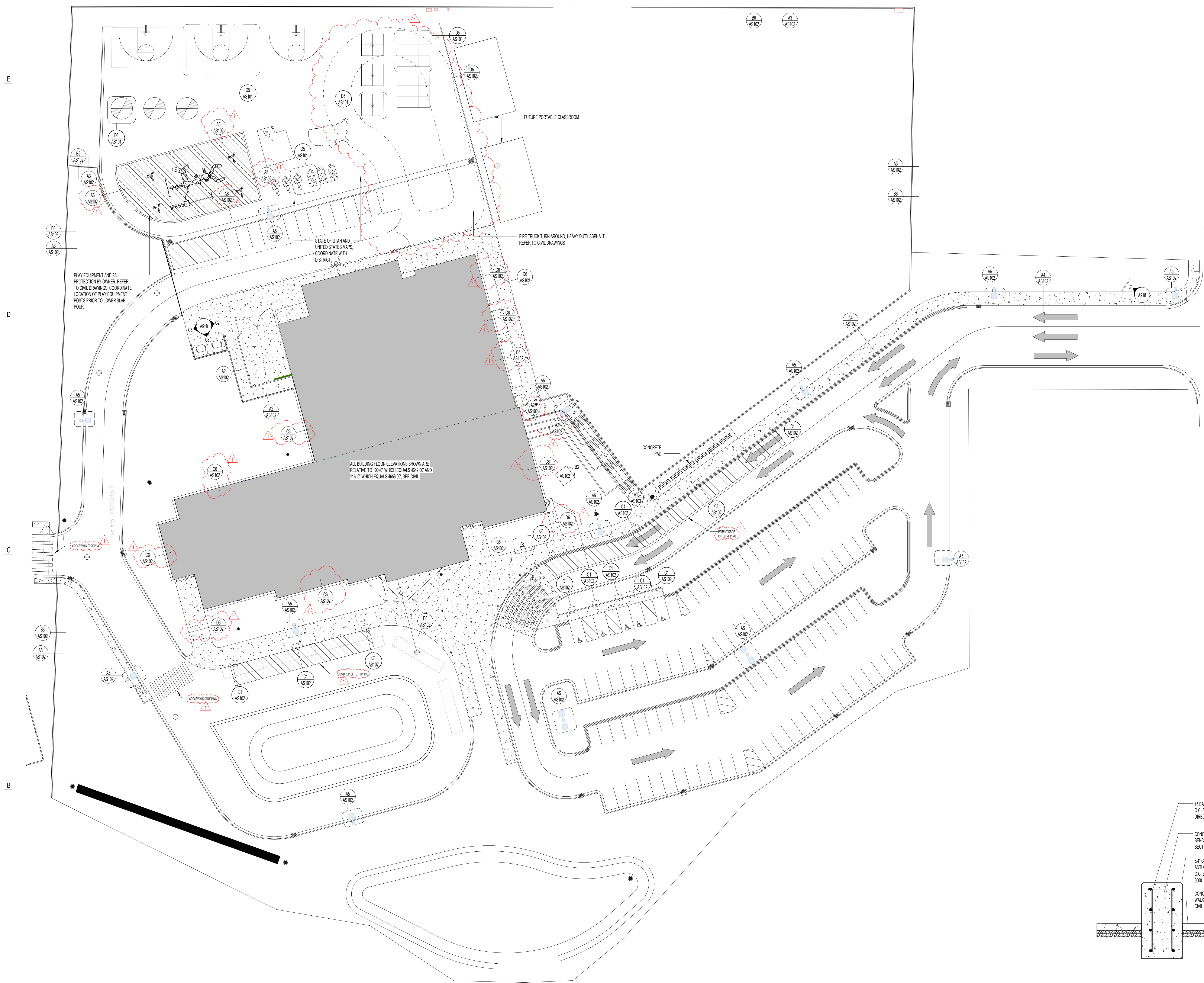

A1 AS101 SITE PLAN  
1" = 30'-0"

A5 AS101 DETAIL  
Scale: 1/2" = 1'-0"

A6 AS101 DETAIL  
Scale: 1/2" = 1'-0"



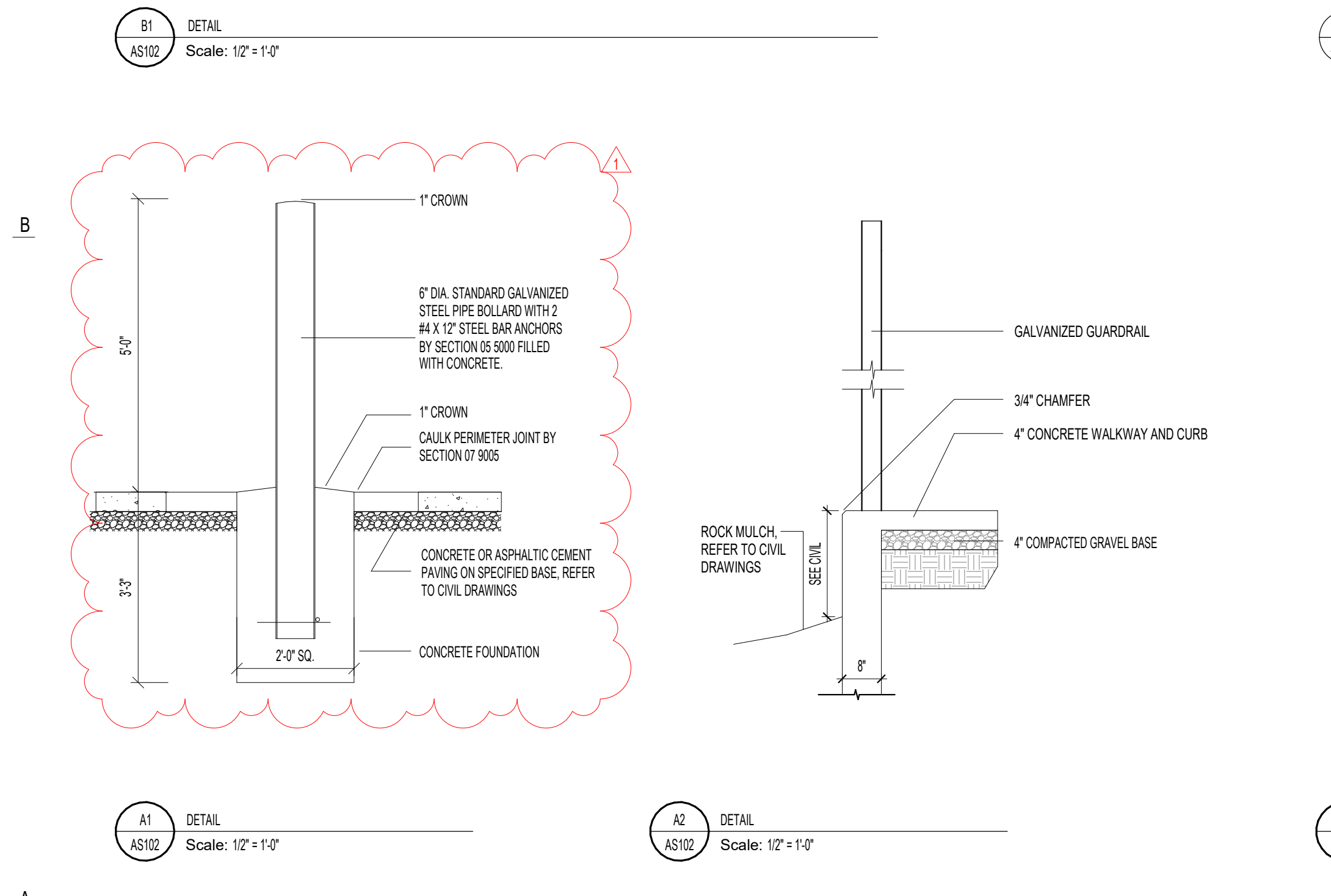
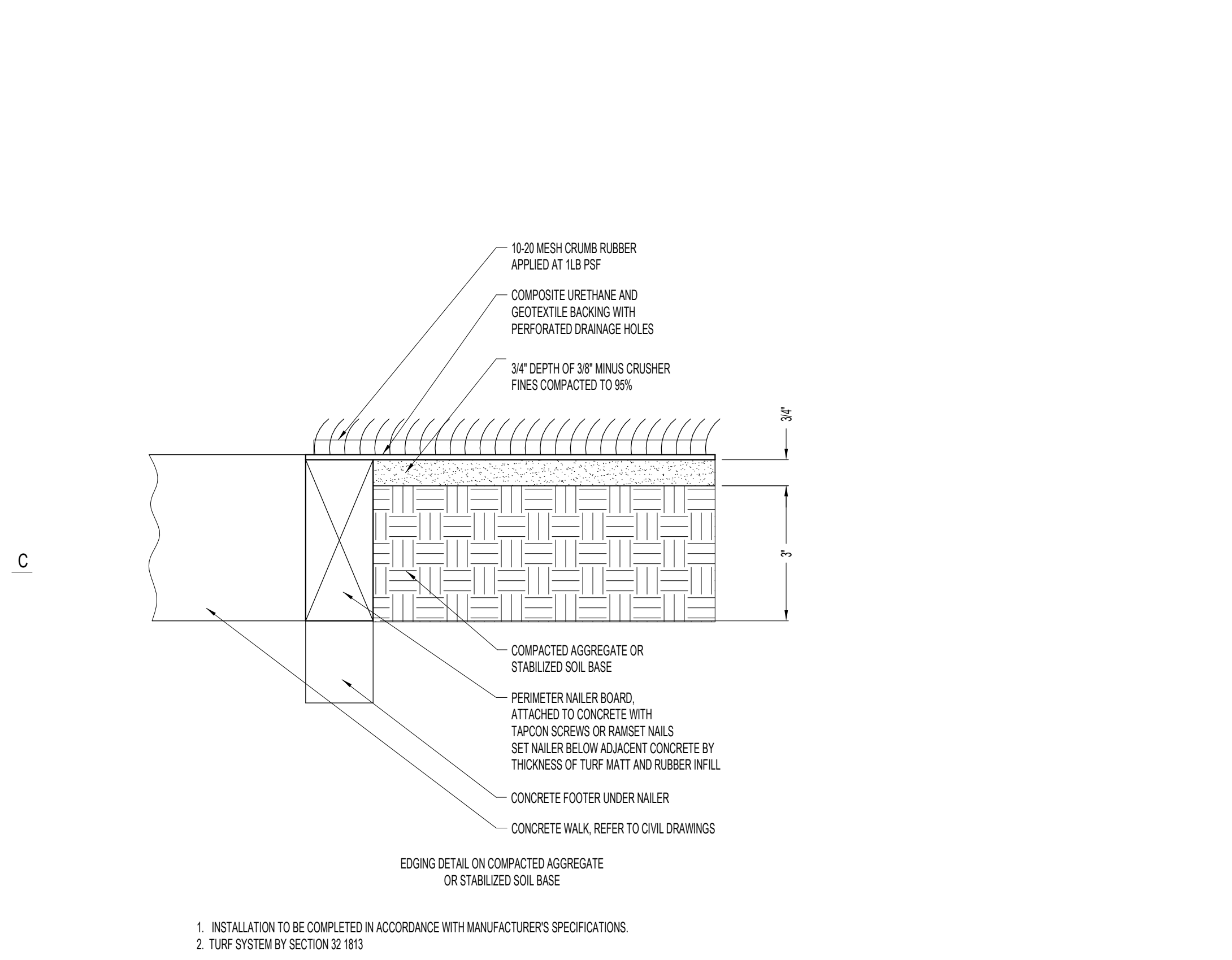
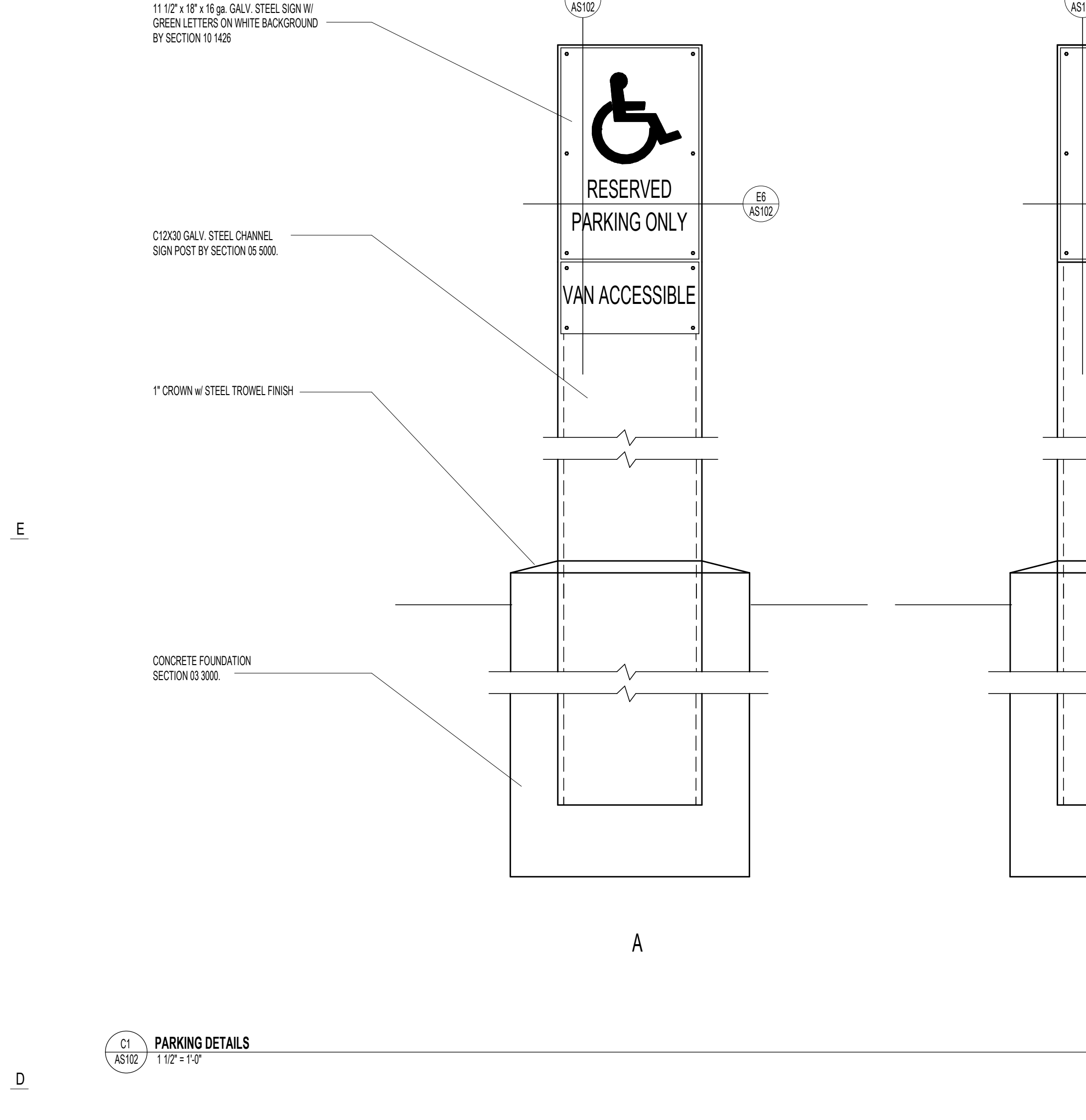
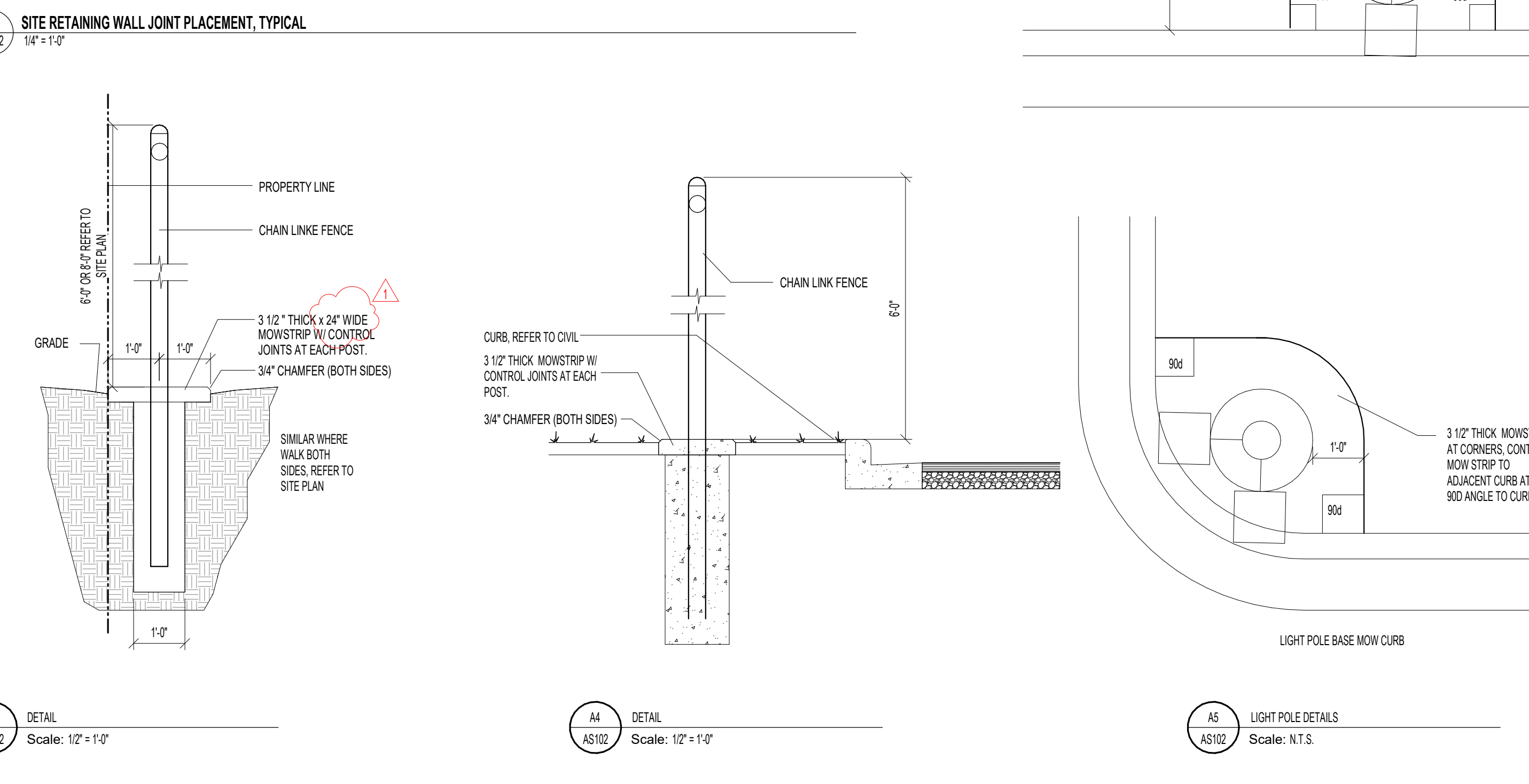
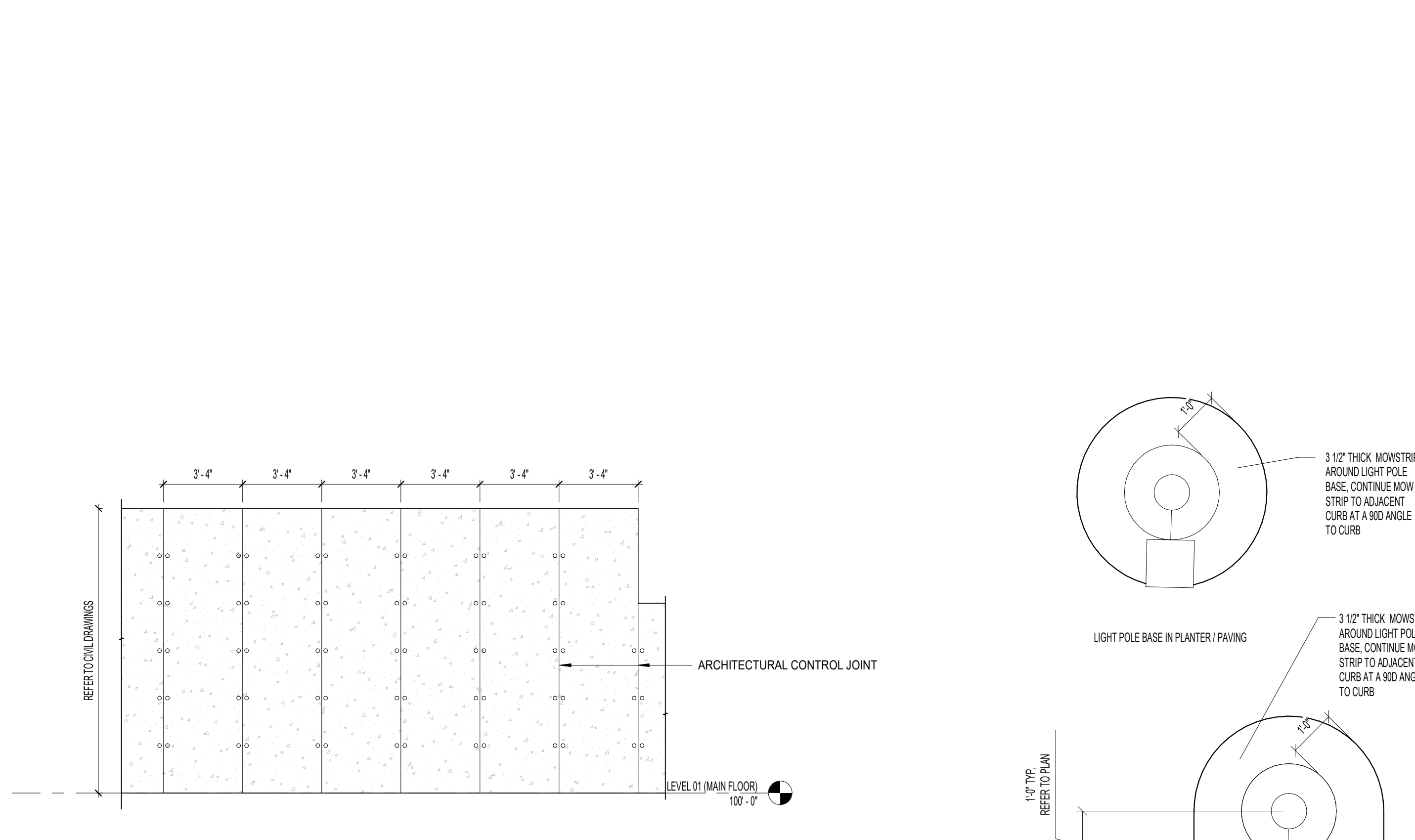
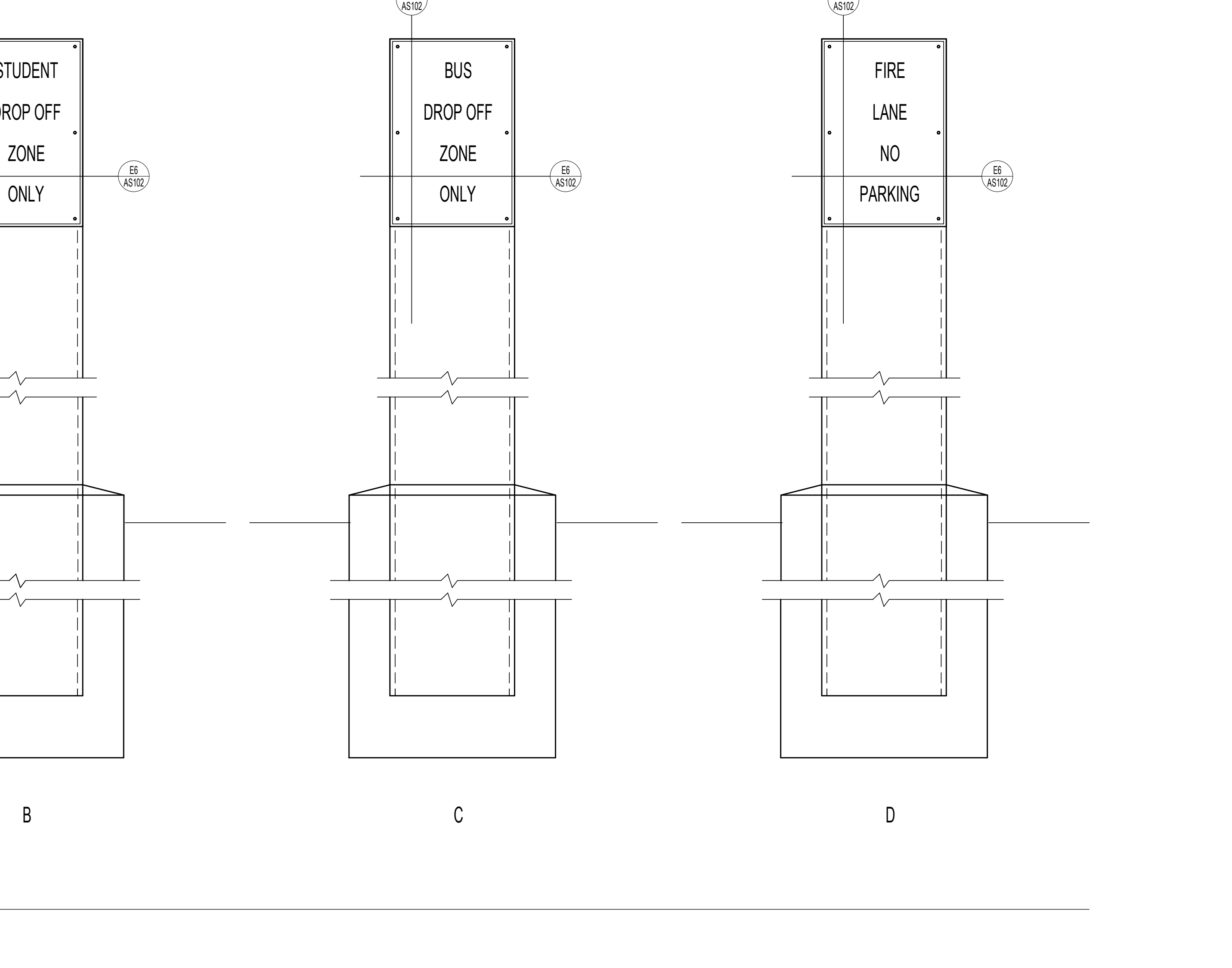
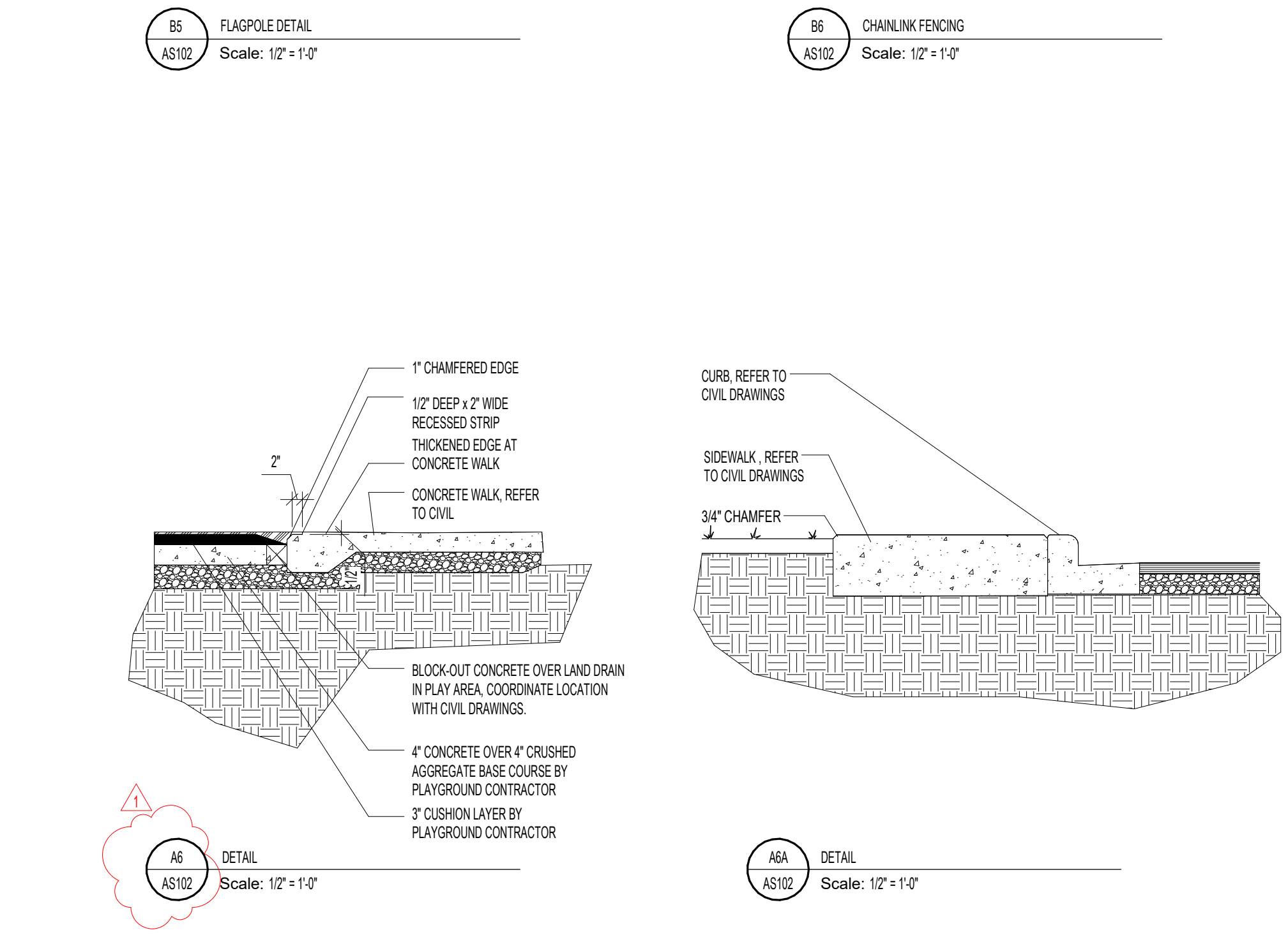
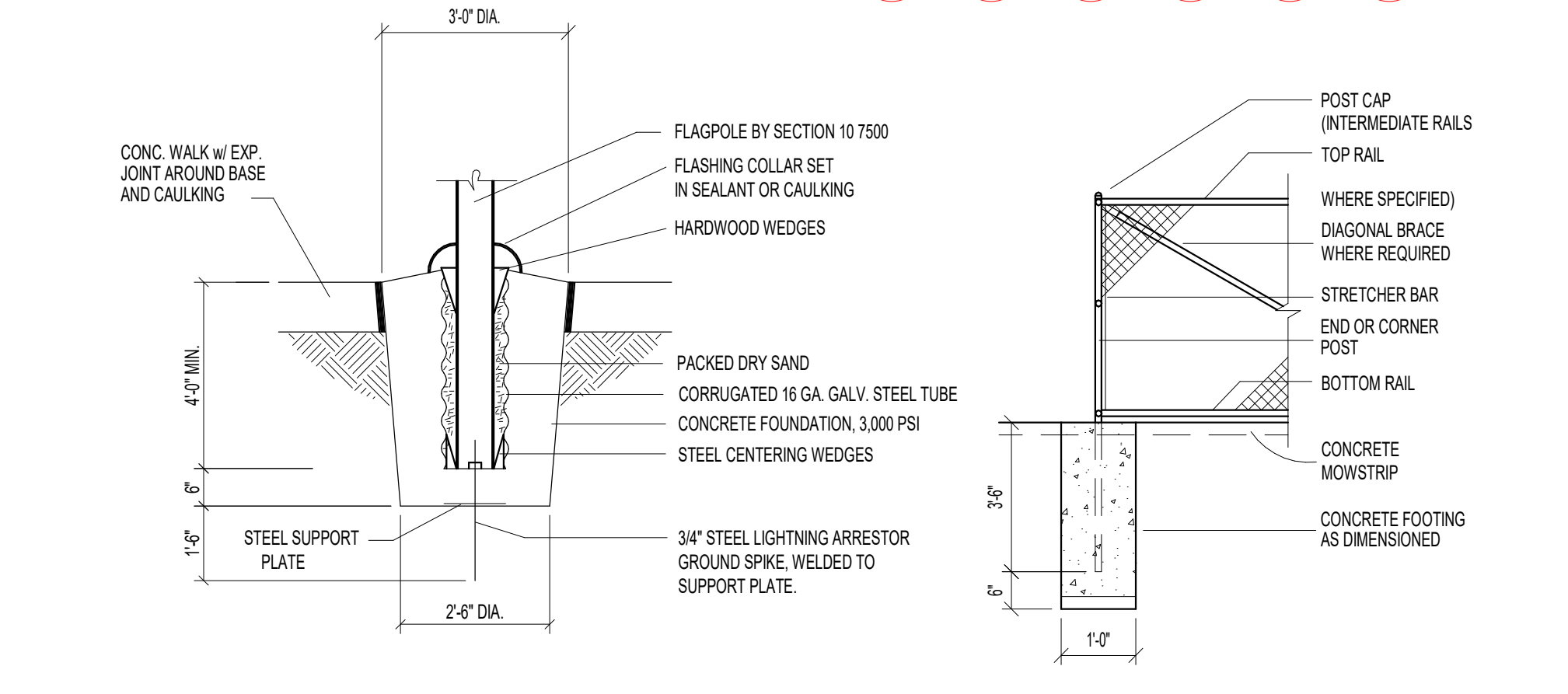
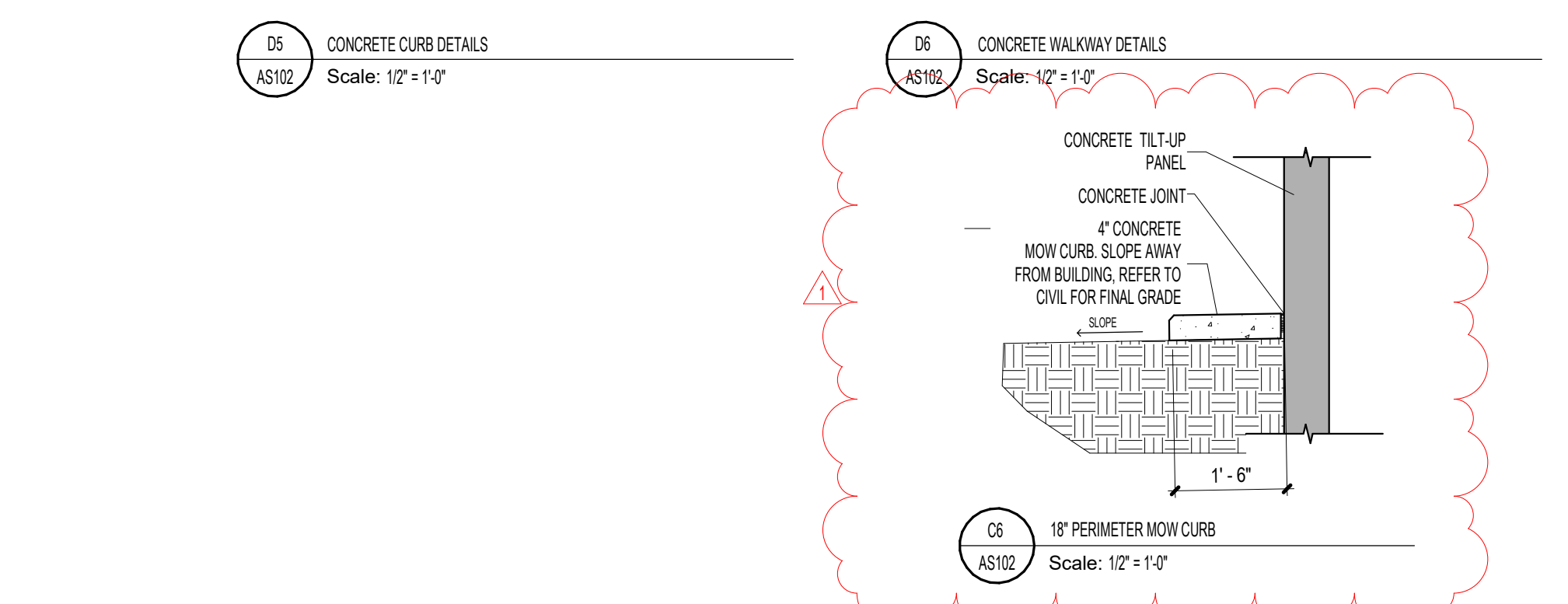
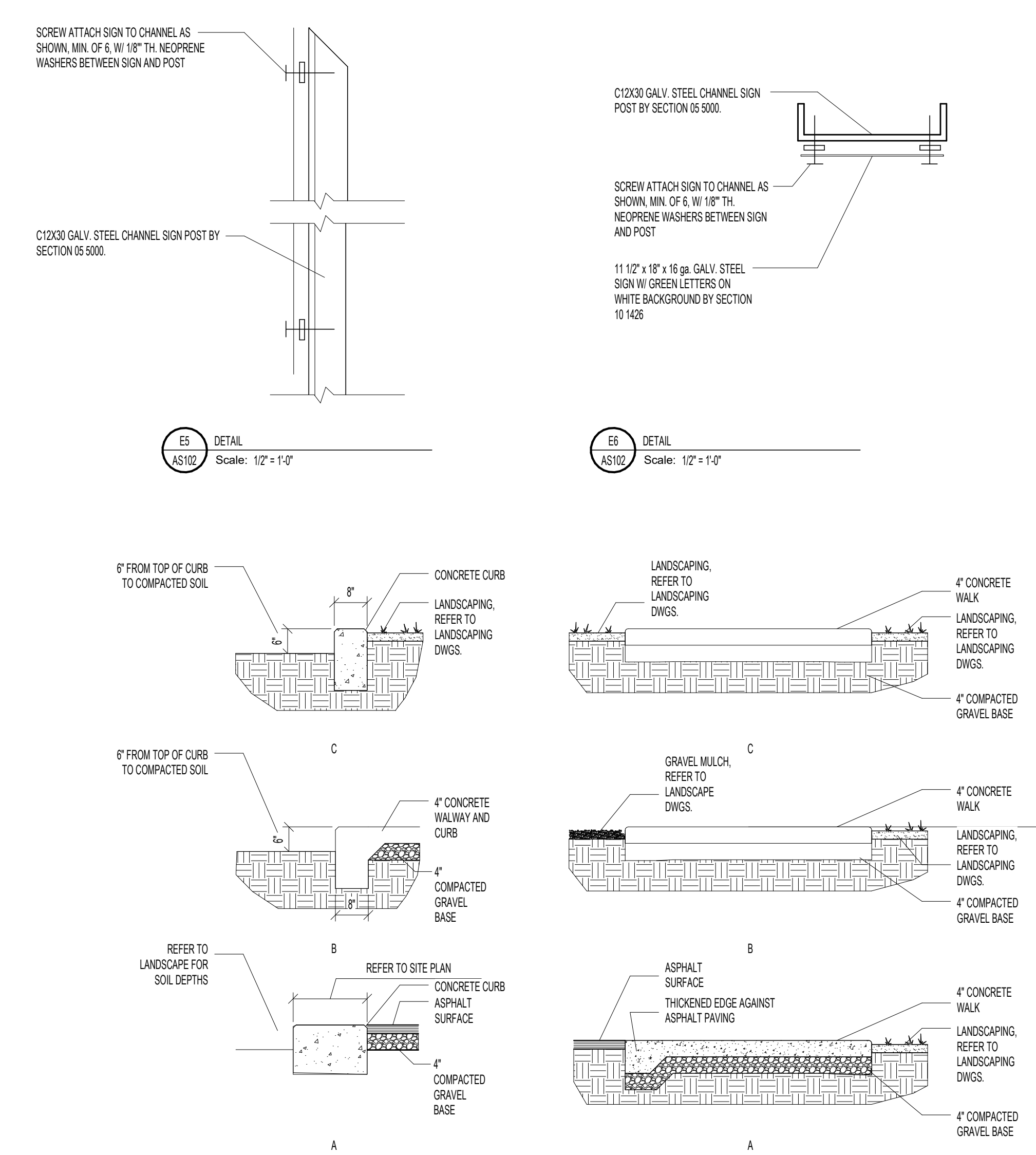

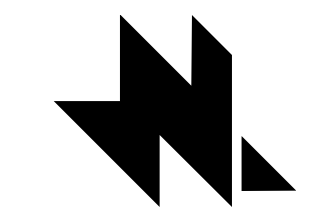

E

D

C

B

A

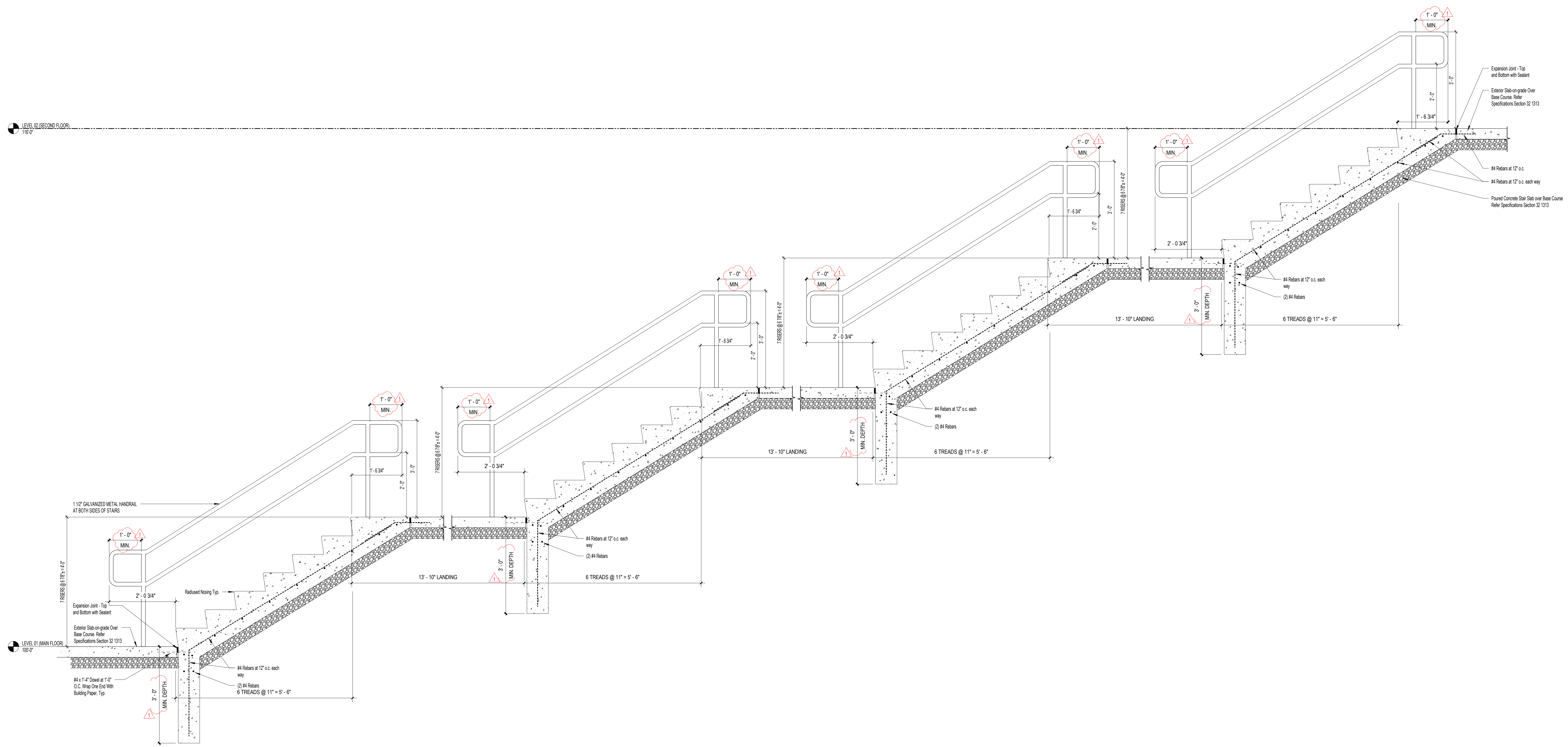

**HYDE PARK ELEMENTARY SCHOOL**  
 33 EAST 300 NORTH  
 WOE PARK CITY, UT  
 84010  
 BID SET  
 DRAWING ISSUE  
 ISSUE DATE 03/25/2025  
 NNL PROJECT 0119.002

DATE	REVISION
1 04/01/2025	ADDENDUM 2

ARCHITECTURAL SITE  
DETAILS

**AS103**

A1 SITE STAIR SECTION  
3/4" = 1'-0"

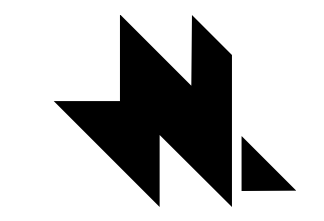

naylor wentworth lund  
architects



HYDE PARK ELEMENTARY SCHOOL

33 EAST 300 NORTH  
HYDE PARK CITY, UT  
84016  
DRAWING ISSUE  
ISSUE DATE 03/25/2025  
NWL PROJECT 0119.002

DATE	REVISION
1 04/10/2025	ADDENDUM 2

LEVEL 01 OVERALL  
FLOOR PLAN

A100

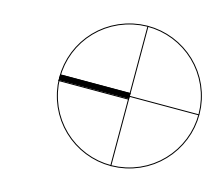
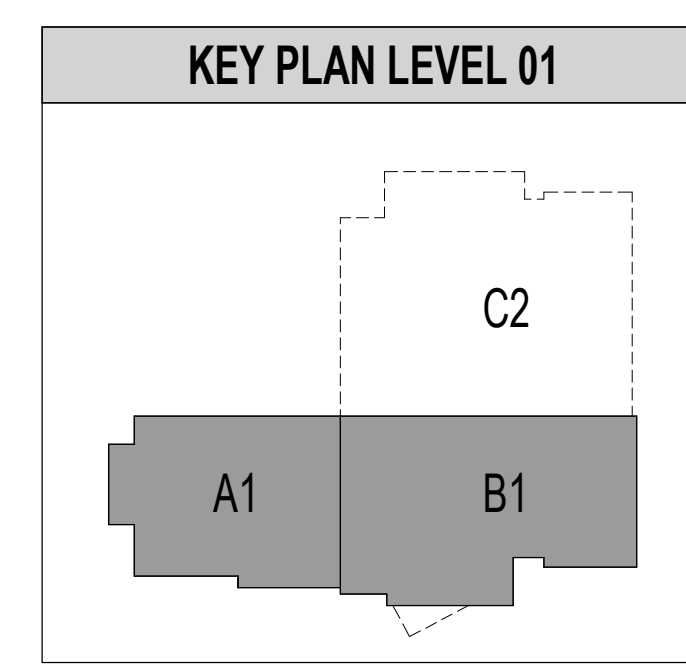
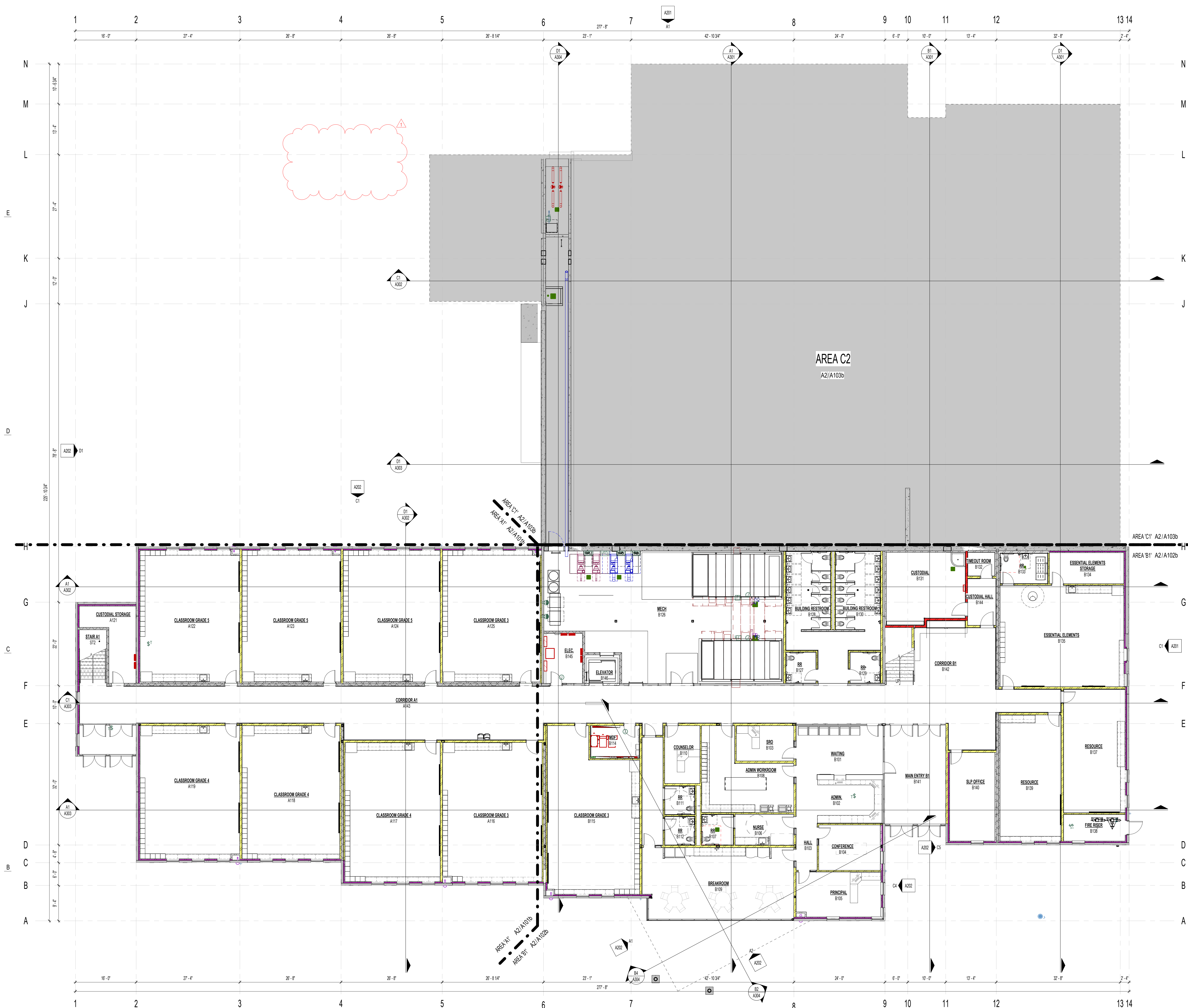

**GENERAL NOTES - DIMENSION PLANS**

1. MASONRY DIMENSIONS ARE FROM FACE OF MASONRY TO FACE OF MASONRY.
2. METAL STUD WALL DIMENSIONS ARE FROM FACE OF STUD TO FACE OF STUD.
3. WHERE CLEAR DIMENSIONS ARE NOTED, DIMENSIONS IS FROM FACE OF SCHEDULED FINISH TO FACE OF SCHEDULED FINISH.
4. REFER TO 800 SHEETS FOR TILT-UP PANEL DIMENSIONS.
5. REFER TO ENLARGED PLANS FOR FURTHER DIMENSIONING.
6. REFER TO SLAB EDGE PLANS FOR ALL FLOOR OPENING DIMENSIONS.
7. REFER TO WALL TYPE SHEETS FOR STC RATINGS OF EACH WALL TYPE.

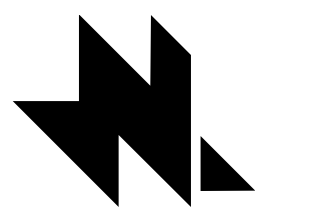

naylor wentworth lund  
architects

E

D

C

B



1 AREA A1 DIMENSION FLOOR PLAN  
A101a 1/8" = 1'-0"

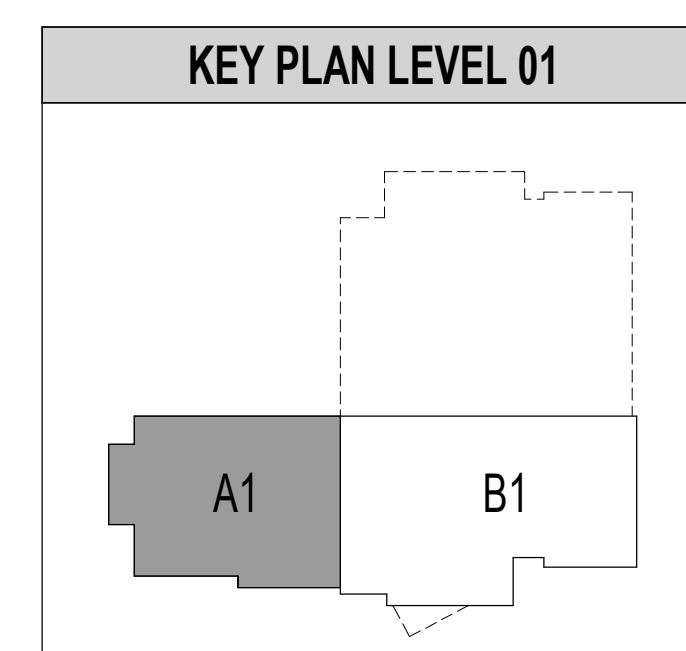

**HYDE PARK ELEMENTARY SCHOOL**

33 EAST 300 NORTH  
HYDE PARK CITY, UT  
84016  
DRAWING ISSUE  
ISSUE DATE  
NWL PROJECT 0119.002

DATE	REVISION
1 04/01/2025	ADDENDUM 2

AREA A1 DIMENSION  
FLOOR PLAN

**A101a**

A 1

2

3

4

5

6

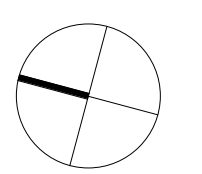

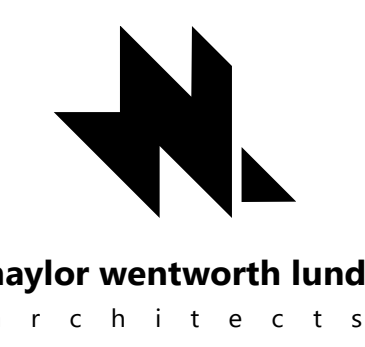

### GENERAL NOTES - REFERENCE PLANS

- ALL BUILDING FLOOR ELEVATIONS SHOWN ARE RELATIVE TO 100' 0" WHICH EQUALS 442.00' AND 116' 0" WHICH EQUALS 458.00'. SEE CIVIL.
- SEE FLOOR FINISH SCHEDULE FOR REQUIRED RECESSED SLAB LOCATIONS. REFER TO STRUCTURAL DRAWINGS FOR REQUIREMENTS TO RECESS SLAB ON UPPER FLOOR.
- VAPOR BARRIER REQUIRED UNDER ALL SLAB-ON-GRADE CONDITIONS. REFER TO SPECIFICATION SECTION 03 3000.
- INSTALL FIRE-TREATED SOLID WOOD BLOCKING AT ALL ACCESSORY MOUNTING LOCATIONS INCLUDING BUT NOT LIMITED TO VISUAL DISPLAY BOARDS, CABINETS AND CASEWORK, TOILET PARTITIONS, DOOR STOPS, GRAB BARS, ETC.
- CONTRACTOR WILL BE REQUIRED TO INSTALL OWNER PROVIDED RECESSED KNOX-BOX IN TWO SEPARATE LOCATIONS. EXACT MOUNTING LOCATIONS SHALL BE COORDINATED WITH THE LOCAL FIRE AUTHORITY, OWNER, AND ARCHITECT. PROVIDE WALL BLOCKING FOR THROUGH-BOLT INSTALLATION.
- INSTALL CONCRETE CURB WHERE CONDUITS PENETRATE CONCRETE SLAB. REFER TO DETAIL E3A101b
- REFER TO SHEET G01 & G02 FOR FIRESTOPPING PENETRATION DETAILS.
- WALLS & COLUMNS SHOWN AS SHADED GREY INDICATE CONCRETE WALLS & COLUMNS - SEE STRUCTURAL DETAILS, TYPICAL.
- ALL WALLS TERMINATE AT DECK UNLESS NOTED OTHERWISE.
- REFER TO MOUNTING HEIGHTS SCHEDULE ON INTERIOR ELEVATION SHEETS FOR PLACEMENT OF ELEMENTS ON WALLS.

### CORNER FINISH SYMBOLS

- SINGLE CHAMFERED MASONRY. REFER TO DETAIL E3A101b
- DOUBLE CHAMFERED MASONRY. REFER TO DETAIL E3A101b
- CMU CONTROL JOINT. REFER TO EXTERIOR/INTERIOR ELEVATIONS
- ROOF DRAIN LINE DROP LOCATION. REFER TO PLUMBING DRAWINGS
- STAINLESS STEEL CORNER GUARD. REFER TO INTERIOR ELEVATIONS
- STAINLESS STEEL CORNER GUARDS IN FOOD PREP AREAS. REFER TO SPECIFICATION SECTION 11 4000, AND FOOD SERVICE DRAWINGS
- STAINLESS STEEL 180° CORNER GUARD. REFER TO INTERIOR ELEVATIONS

### WALL COLOR LEGEND

- LINE SYMBOL LEGEND  
REFER TO SHEET G101 FOR WALL TYPES, LISTINGS, AND ASSOCIATED DETAILS.
- ACOUSTICAL SOUND BATT INSULATION STUD WALL
  - 3" SPRAY FOAM INSULATION IN STUD WALL
  - 1 HOUR FIRE WALL
  - STANDARD STUD WALL
  - CONCRETE WALL
  - MASONRY WALL

### NWL-LEGEND - KEYNOTE

KEY VALUE	NOTE
12.24.A	12.24.1 - ROLLER WINDOW SHADES ON SOUTH CLASSROOM WINDOWS. REFER TO STOREFRONT ELEVATIONS



**HYDE PARK ELEMENTARY SCHOOL**  
 33 EAST 300 NORTH  
 HYDE PARK CITY, UT 84016  
 BID SET 03/25/2025  
 DRAWING ISSUE 03/25/2025  
 NWL PROJECT 0119.002

DATE	REVISION
1	04/01/2025 ADDENDUM 2

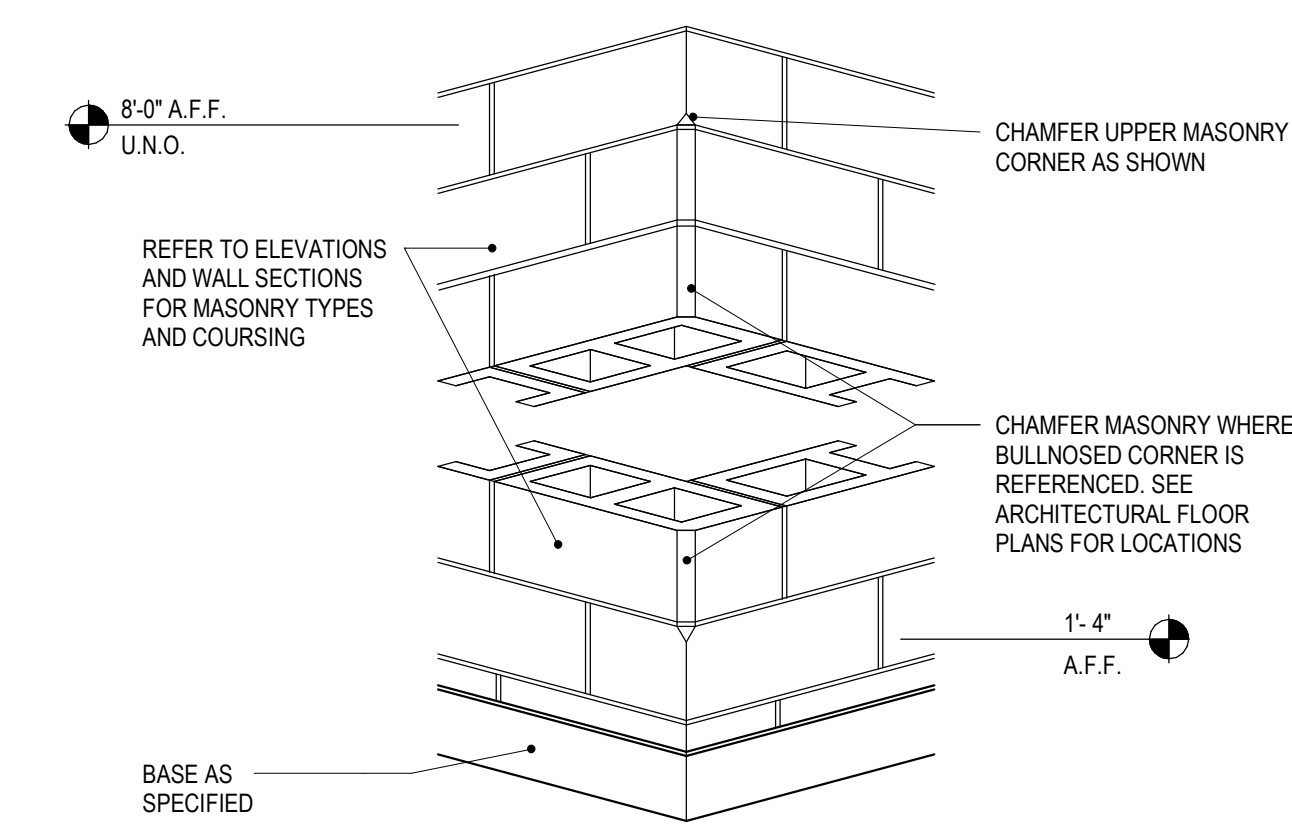

**E1**  
A101b  
SINGLE CHAMFERED MASONRY  
1/8" = 1'-0"

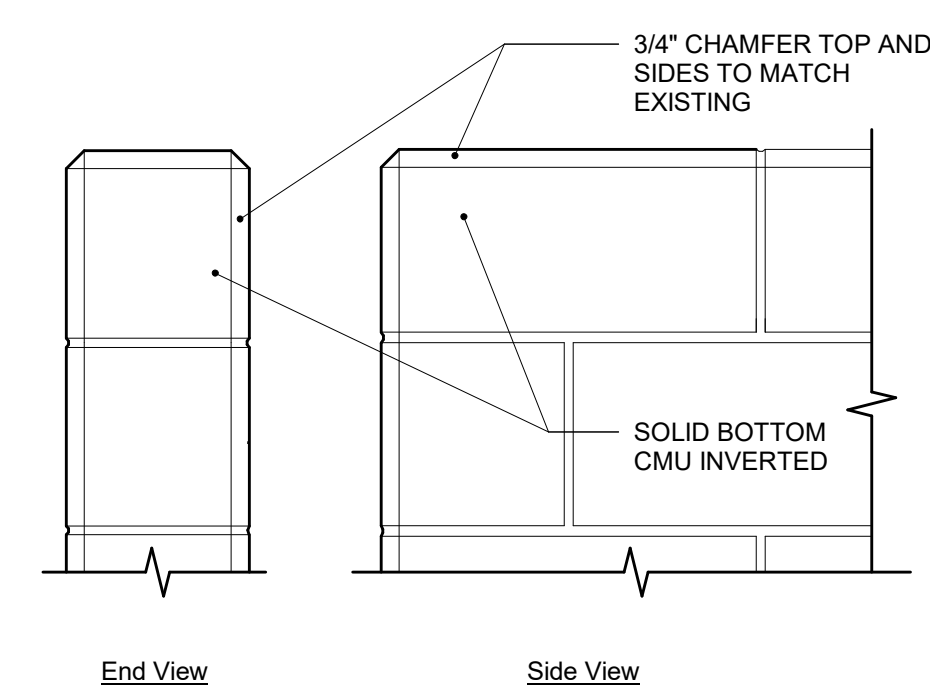

**E2**  
A101b  
DOUBLE CHAMFERED MASONRY  
1/12" = 1'-0"

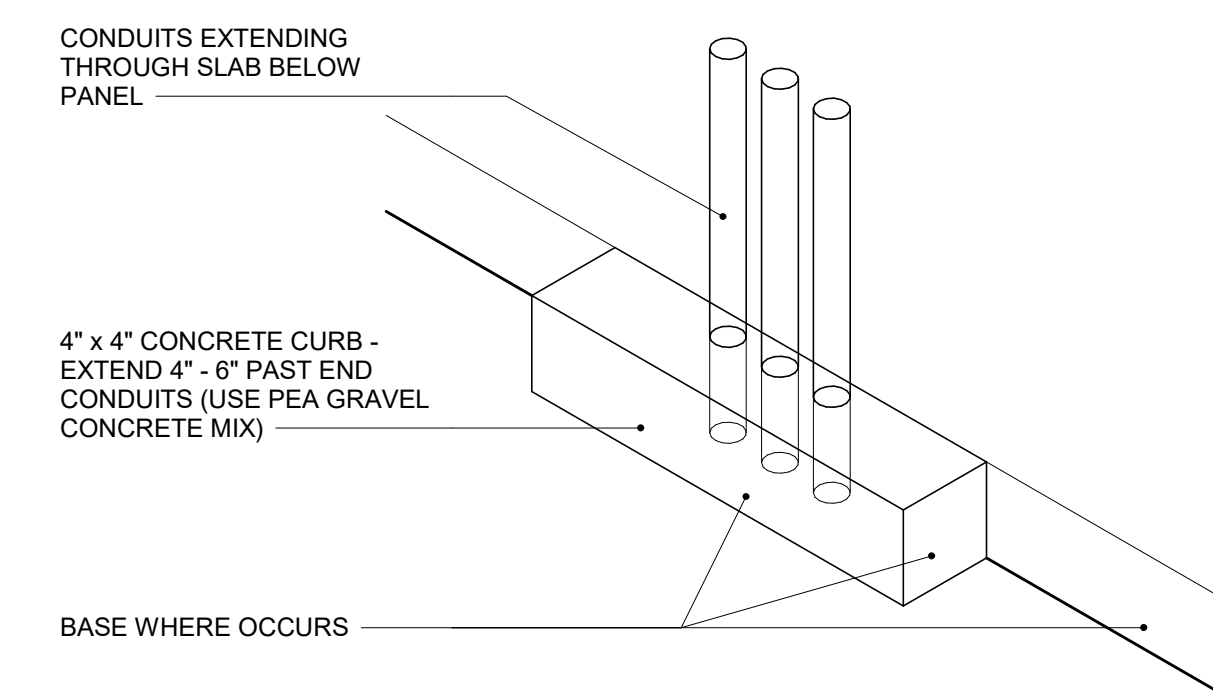

**E3**  
A101b  
ELECTRICAL CURB DETAIL  
1/12" = 1'-0"

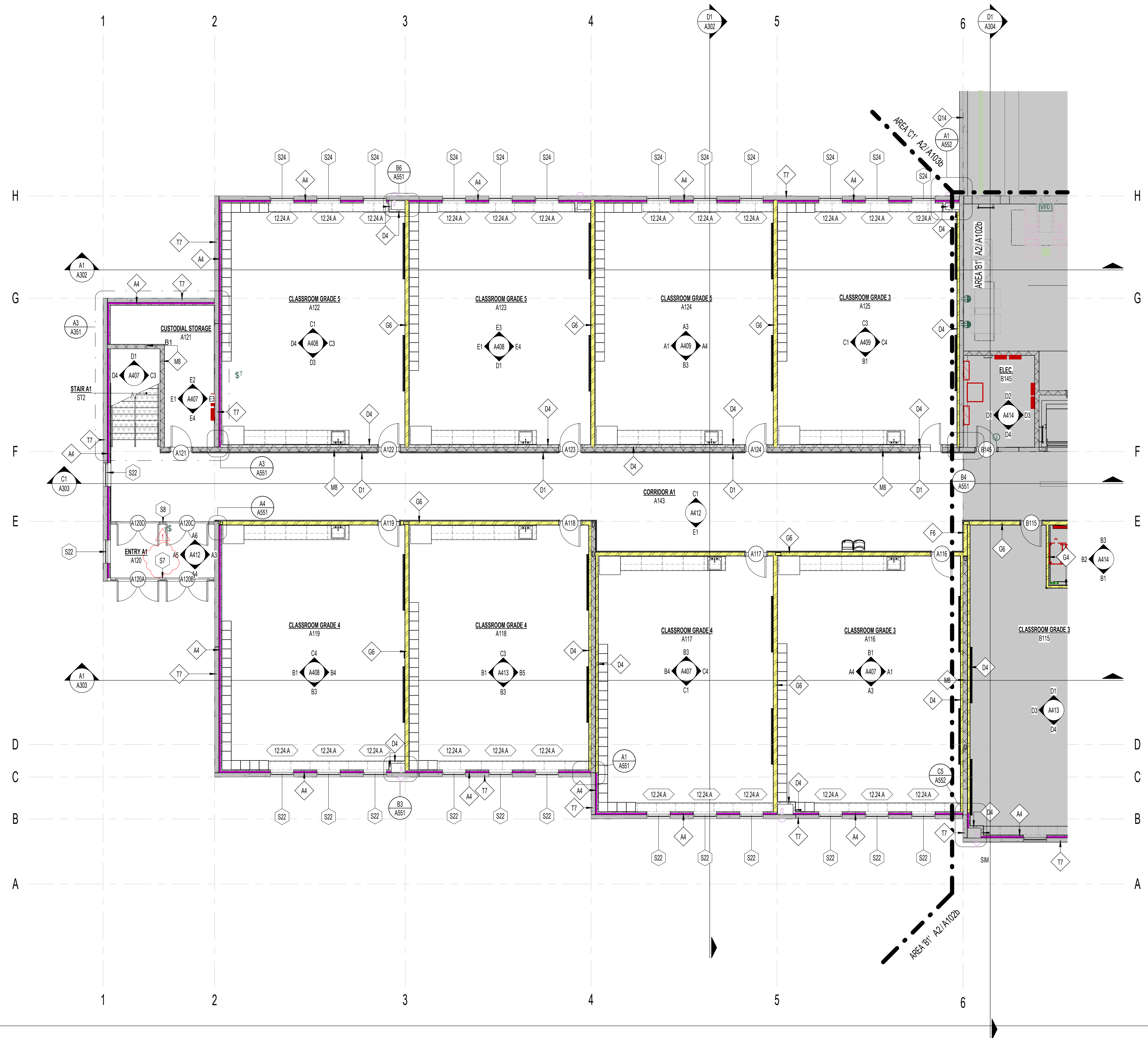

**A2**  
A101b  
AREA A1 REFERENCE FLOOR PLAN  
1/8" = 1'-0"

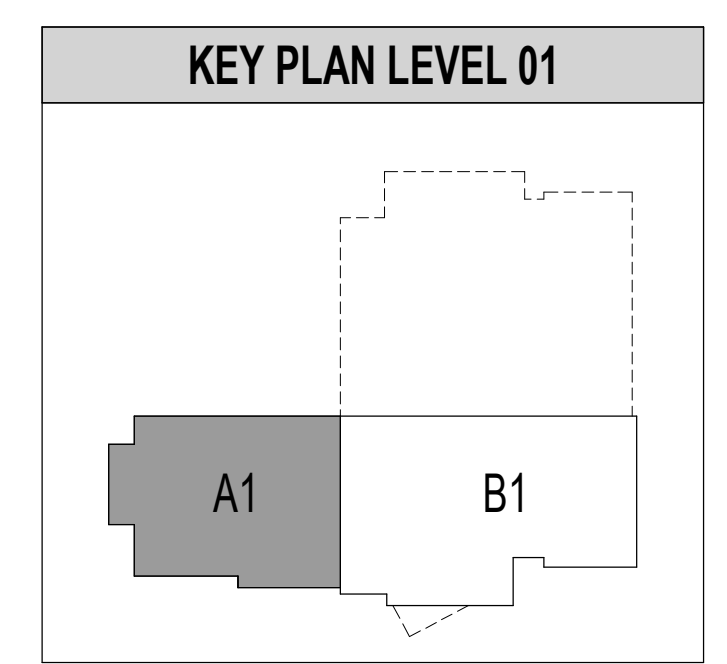

AREA A1 REFERENCE FLOOR PLAN

**A101b**

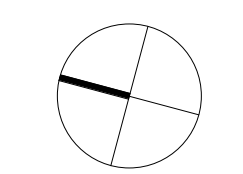

**FLOOR FINISH LEGEND**

SHEET NOTE: FOR ROOM DESCRIPTION, REFER TO REFERENCE FLOOR PLANS

	FC1 - CARPET, BROADLOOM CLASSROOMS NOTES: 2, 3		FC2 - CARPET, BROADLOOM CORRIDORS, ADMINISTRATION, MEDIA CENTER AND PUBLIC AREAS NOTES: 2, 3
	FC3 - CARPET, WALK-OFF ENTRANCE NOTES: 3		FE1 - CONCRETE EXPOSED-SEALED NOTES: 3
	FT1 - RESTROOM FLOOR TILE NOTES: 1, 3		FT2 - QUARRY TILE NOTES: 3
	FC4 - CARPET, BROADLOOM, MUSIC ROOM NOTES: 4		FC5 - CARPET, BROADLOOM, MUSIC ROOM NOTES: 4
	FL1 - VINYL SHEET NOTES: 3		SR1 - RUBBER STAIR TREADS AND LANDING NOTES:

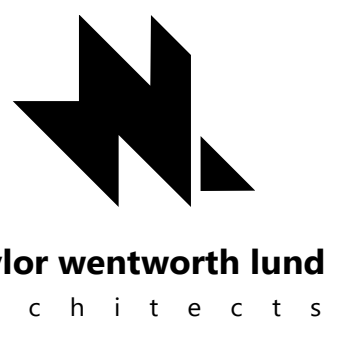

- NOTES
- THICK SET PORCELAIN MOSAIC TILE FLOOR SYSTEM. REFER TO DETAILS ON SHEET A101. FLOOR SLOPES TO DRAINS SHALL BE ACCOMMODATED IN CONCRETE FLOOR SLABS. FLOOR TILE SETTING BEDS SHALL BE CONSISTENT THICKNESS, NO EXCEPTION.
  - EXTEND FLOORING UNDER COUNTERS WITHIN KNEE SPACES WHERE APPLICABLE.
  - PROVIDE VAPOR BARRIER UNDER SLAB ON GRADE WHERE FLOOR FINISH OCCURS. SEE SPECIFICATION SECTION 03 3000.
  - PATTERN TO BE INSTALLED IN MUSIC CLASSROOM.

ROOM NAME		ROOM NUMBER
FLOOR FINISH	F1   B1	BASE FINISH
WALL FINISH	W1   C1	CEILING FINISH

NWL-LEGEND - ROOM FINISHES SYMBOL  
1/2" = 1'-0"

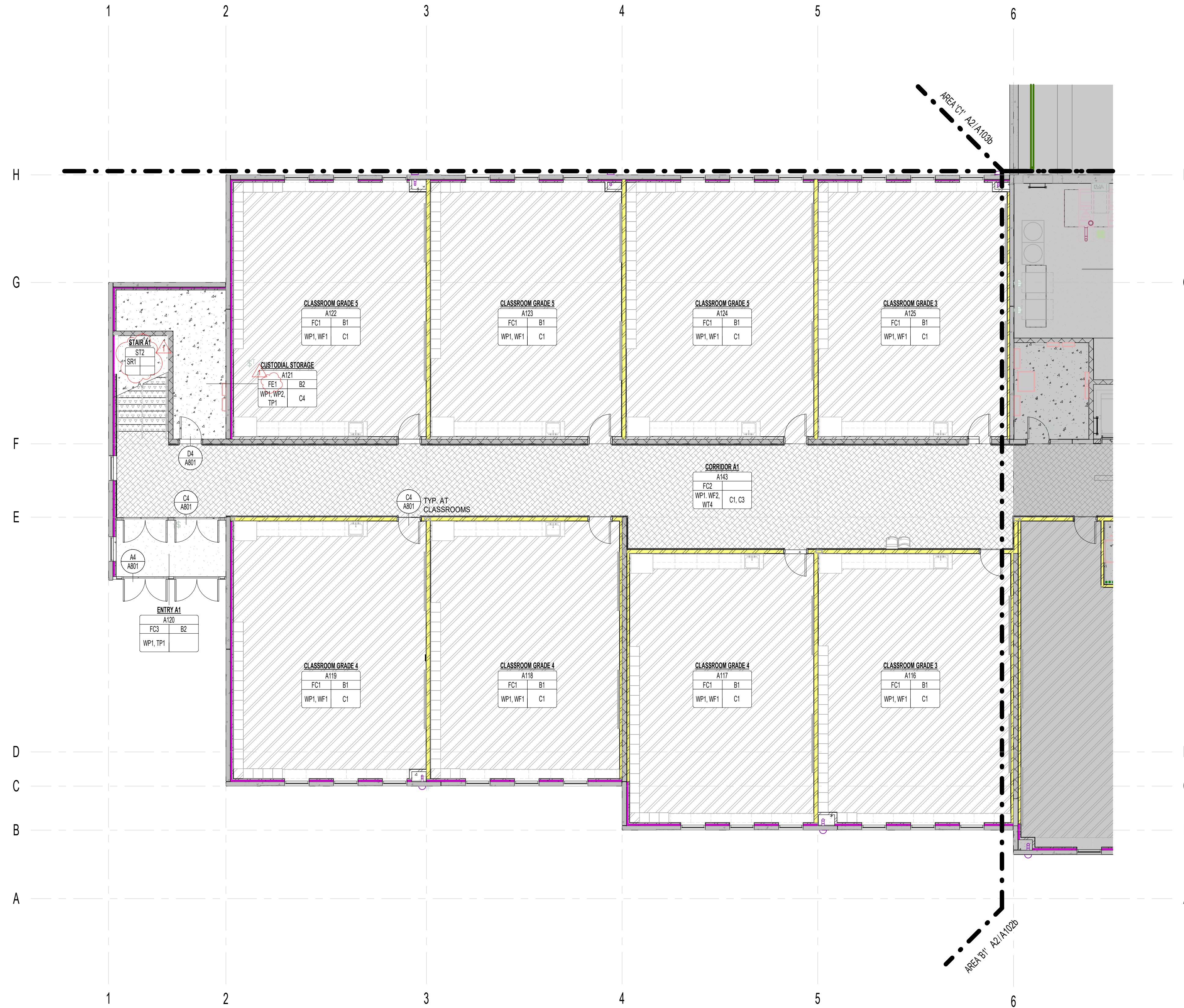

1 AREA A1 FINISH FLOOR PLAN  
A101c  
1/2" = 1'-0"

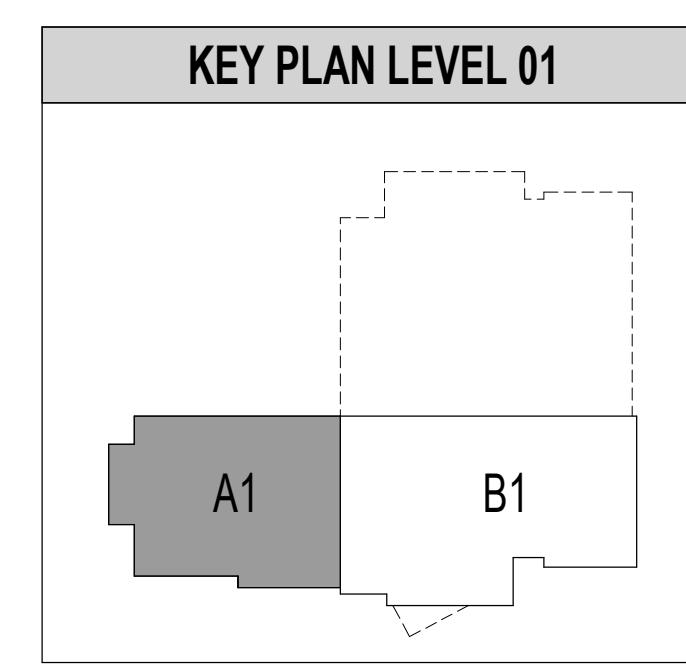

HYDE PARK ELEMENTARY SCHOOL

33 EAST 300 NORTH  
HYDE PARK, UT 84016  
DRAWING ISSUE 03/25/2025  
ISSUE DATE 01/19/2022  
NWL PROJECT

DATE	REVISION
1 04/01/2025	ADDENDUM 2

AREA A1 FINISH FLOOR PLAN

A101c

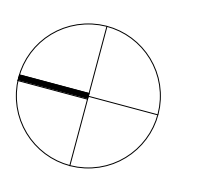

**GENERAL NOTES - DIMENSION PLANS**

1. MASONRY DIMENSIONS ARE FROM FACE OF MASONRY TO FACE OF MASONRY.
2. METAL STUD WALL DIMENSIONS ARE FROM FACE OF STUD TO FACE OF STUD.
3. WHERE CLEAR DIMENSIONS ARE NOTED, DIMENSIONS IS FROM FACE OF SCHEDULED FINISH TO FACE OF SCHEDULED FINISH.
4. REFER TO 800 SHEETS FOR TILT-UP PANEL DIMENSIONS.
5. REFER TO ENLARGED PLANS FOR FURTHER DIMENSIONING.
6. REFER TO SLAB EDGE PLANS FOR ALL FLOOR OPENING DIMENSIONS.
7. REFER TO WALL TYPE SHEETS FOR STC RATINGS OF EACH WALL TYPE.

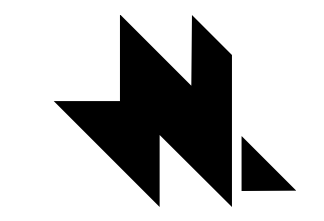

naylor wentworth lund  
architects



1 AREA B1 DIMENSION FLOOR PLAN  
A102a 1/8" = 1'-0"

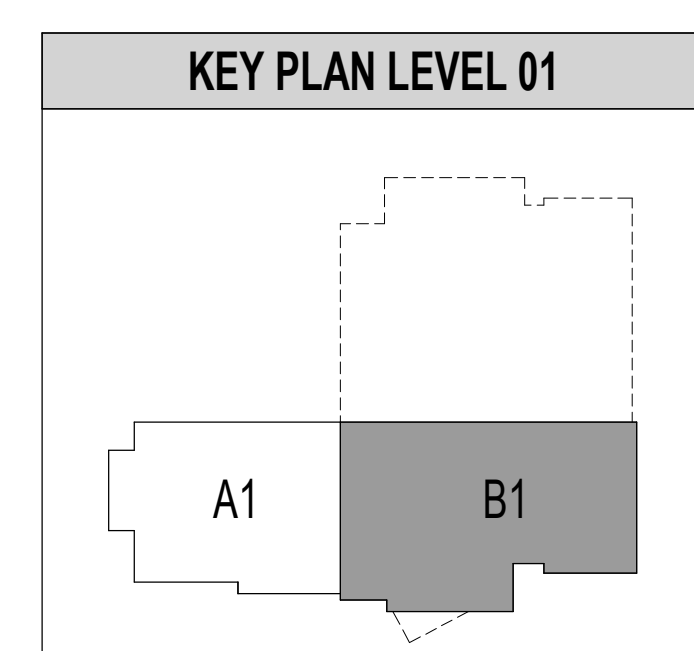

HYDE PARK ELEMENTARY SCHOOL  
33 EAST 300 NORTH  
HYDE PARK, UT 84016

BID SET  
DRAWING ISSUE  
ISSUE DATE  
NWL PROJECT 0119.002

DATE REVISION

AREA B1 DIMENSION  
FLOOR PLAN

A102a

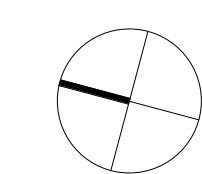

**GENERAL NOTES - REFERENCE PLANS**

- ALL BUILDING FLOOR ELEVATIONS SHOWN ARE RELATIVE TO 100'-0" WHICH EQUALS 442.00' AND 116'-0" WHICH EQUALS 458.00'. SEE CIVIL.
- SEE FLOOR FINISH SCHEDULE FOR REQUIRED RECESSED SLAB LOCATIONS. REFER TO STRUCTURAL DRAWINGS FOR REQUIREMENTS TO RECESS SLAB ON UPPER FLOOR.
- VAPOR BARRIER REQUIRED UNDER ALL SLAB-ON-GRADE CONDITIONS. REFER TO SPECIFICATION SECTION 03 3000.
- INSTALL FIRE-TREATED SOLID WOOD BLOCKING AT ALL ACCESSORY MOUNTING LOCATIONS INCLUDING BUT NOT LIMITED TO VISUAL DISPLAY BOARDS, CABINETS AND CASEWORK, TOILET PARTITIONS, DOOR STOPS, GRAB BARS, ETC.
- CONTRACTOR WILL BE REQUIRED TO INSTALL OWNER PROVIDED RECESSED KNOX-BOX IN TWO SEPARATE LOCATIONS. EXACT MOUNTING LOCATIONS SHALL BE COORDINATED WITH THE LOCAL FIRE AUTHORITY, OWNER, AND ARCHITECT. PROVIDE WALL BLOCKING FOR THROUGH-BOLT INSTALLATION.
- INSTALL CONCRETE CURB WHERE CONDUITS PENETRATE CONCRETE SLAB. REFER TO DETAIL E3A101b.
- REFER TO SHEET G01 & G02 FOR FIRESTOPPING PENETRATION DETAILS.
- WALLS & COLUMNS SHOWN AS SHADED GREY INDICATE CONCRETE WALLS & COLUMNS - SEE STRUCTURAL DETAILS, TYPICAL.
- ALL WALLS TERMINATE AT DECK UNLESS NOTED OTHERWISE.
- REFER TO MOUNTING HEIGHTS SCHEDULE ON INTERIOR ELEVATION SHEETS FOR PLACEMENT OF ELEMENTS ON WALLS.

**CORNER FINISH SYMBOLS**

- SINGLE CHAMFERED MASONRY. REFER TO DETAIL E3A101b.
- DOUBLE CHAMFERED MASONRY. REFER TO DETAIL E3A101b.
- CMU CONTROL JOINT. REFER TO EXTERIOR/INTERIOR ELEVATIONS.
- ROOF DRAIN LINE DROP LOCATION. REFER TO PLUMBING DRAWINGS.
- STAINLESS STEEL CORNER GUARD. REFER TO INTERIOR ELEVATIONS.
- STAINLESS STEEL CORNER GUARDS IN FOOD PREP AREAS. REFER TO SPECIFICATION SECTION 11 4000, AND FOOD SERVICE DRAWINGS.
- STAINLESS STEEL 180° CORNER GUARD. REFER TO INTERIOR ELEVATIONS.

**WALL COLOR LEGEND**

- LINE SYMBOL LEGEND  
REFER TO SHEET G101 FOR WALL TYPES, LL LISTINGS, AND ASSOCIATED DETAILS.
- ACOUSTICAL SOUND BATT INSULATION STUD WALL
  - 3" SPRAY FOAM INSULATION IN STUD WALL
  - 1 HOUR FIRE WALL
  - STANDARD STUD WALL
  - CONCRETE WALL
  - MASONRY WALL

**NWL-LEGEND - KEYNOTE**

KEY VALUE	NOTE
07.13.A	07.1300 - MODIFIED BITUMINOUS SHEET MEMBRANE ON FACE OF CONCRETE WITH DRAINAGE PANEL AND PROTECTION BOARD.
12.24.A	12.2413 - ROLLER WINDOW SHADERS ON SOUTH CLASSROOM WINDOWS. REFER TO STOREFRONT ELEVATIONS.

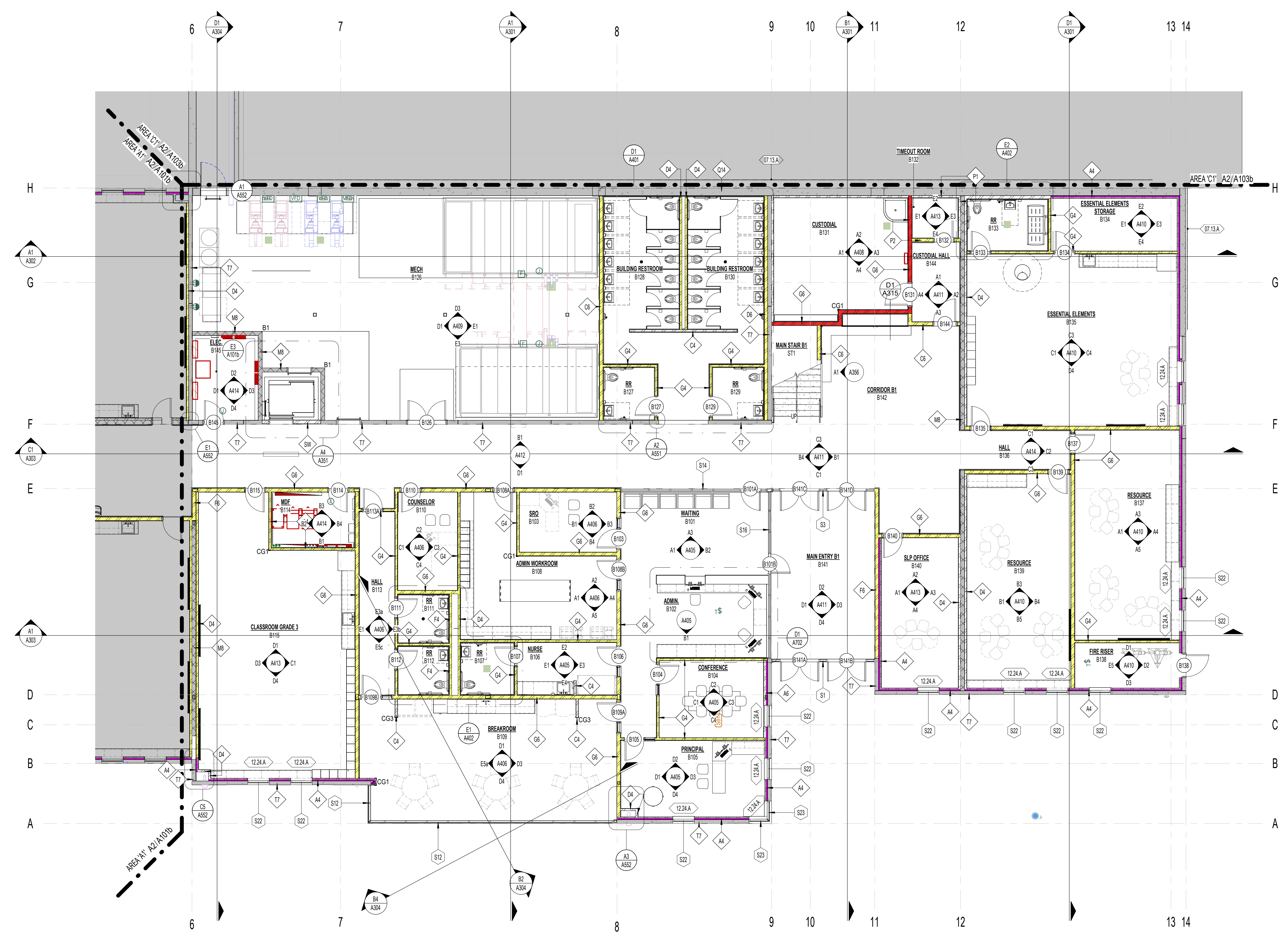

A2 AREA B1 REFERENCE FLOOR PLAN  
1/8" = 1'-0"

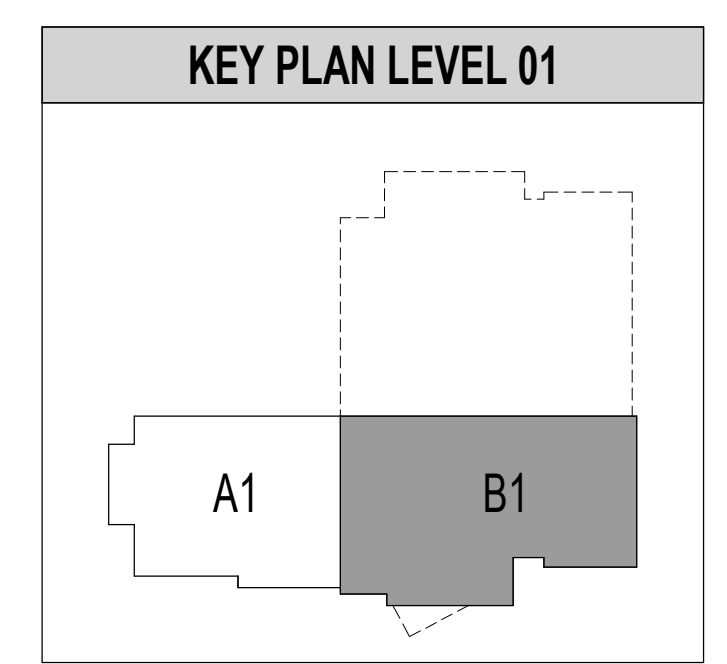

DATE	REVISION



### FLOOR FINISH LEGEND

SHEET NOTE: FOR ROOM DESCRIPTION, REFER TO REFERENCE FLOOR PLANS

	FC1 - CARPET, BROADLOOM CLASSROOMS NOTES: 2, 3		FC2 - CARPET, BROADLOOM CORRIDORS, ADMINISTRATIVE MEDIA CENTER AND PUBLIC AREAS NOTES: 2, 3
	FC3 - CARPET, WALK-OFF ENTRANCE NOTES: 3		FE1 - CONCRETE EXPOSED-SEALED NOTES: 3
	FT1 - RESTROOM FLOOR TILE NOTES: 1, 3		FT2 - QUARRY TILE NOTES: 3
	FC4 - CARPET, BROADLOOM, MUSIC ROOM NOTES: 4		FC5 - CARPET, BROADLOOM, MUSIC ROOM NOTES: 4
	FL1 - VINYL SHEET NOTES: 3		SR1 - RUBBER STAR S12 TREADS AND LANDING NOTES:

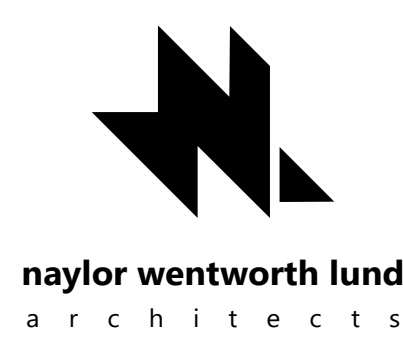

- NOTES
- THICK SET PORCELAIN MOSAIC TILE FLOOR SYSTEM. REFER TO DETAILS ON SHEET A400. FLOOR SLOPES TO DRAINS SHALL BE ACCOMMODATED IN CONCRETE FLOOR SLABS. FLOOR TILE SETTING BEDS SHALL BE CONSISTENT THICKNESS, NO EXCEPTION.
  - EXTEND FLOORING UNDER COUNTERS WITHIN KNEE SPACES WHERE APPLICABLE.
  - PROVIDE VAPOR BARRIER UNDER SLAB ON GRADE WHERE FLOOR FINISH OCCURS. SEE SPECIFICATION SECTION 03 3000.
  - PATTERN TO BE INSTALLED IN MUSIC CLASSROOM.

ROOM NAME

AB01	ROOM NUMBER
FC1   B1	BASE FINISH
WT1   C1	CEILING FINISH

NWL-LEGEND - ROOM FINISHES SYMBOL  
1/2" = 1'-0"

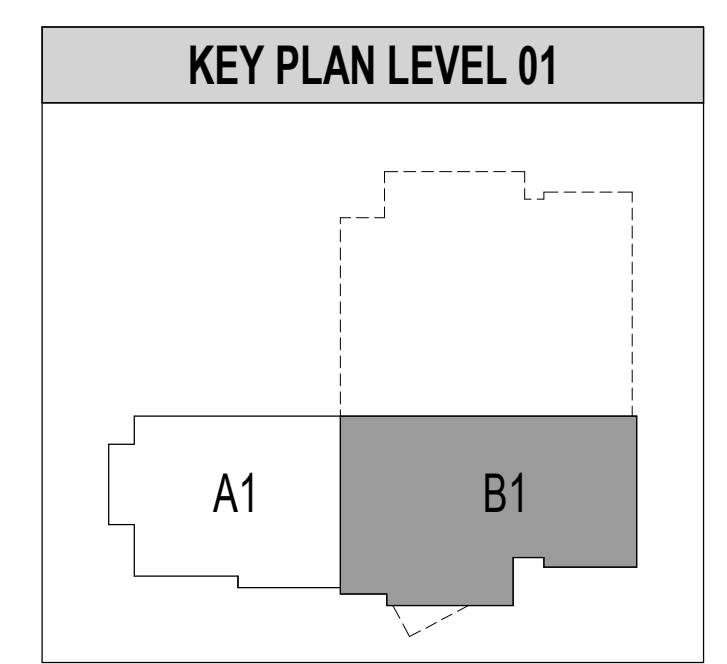
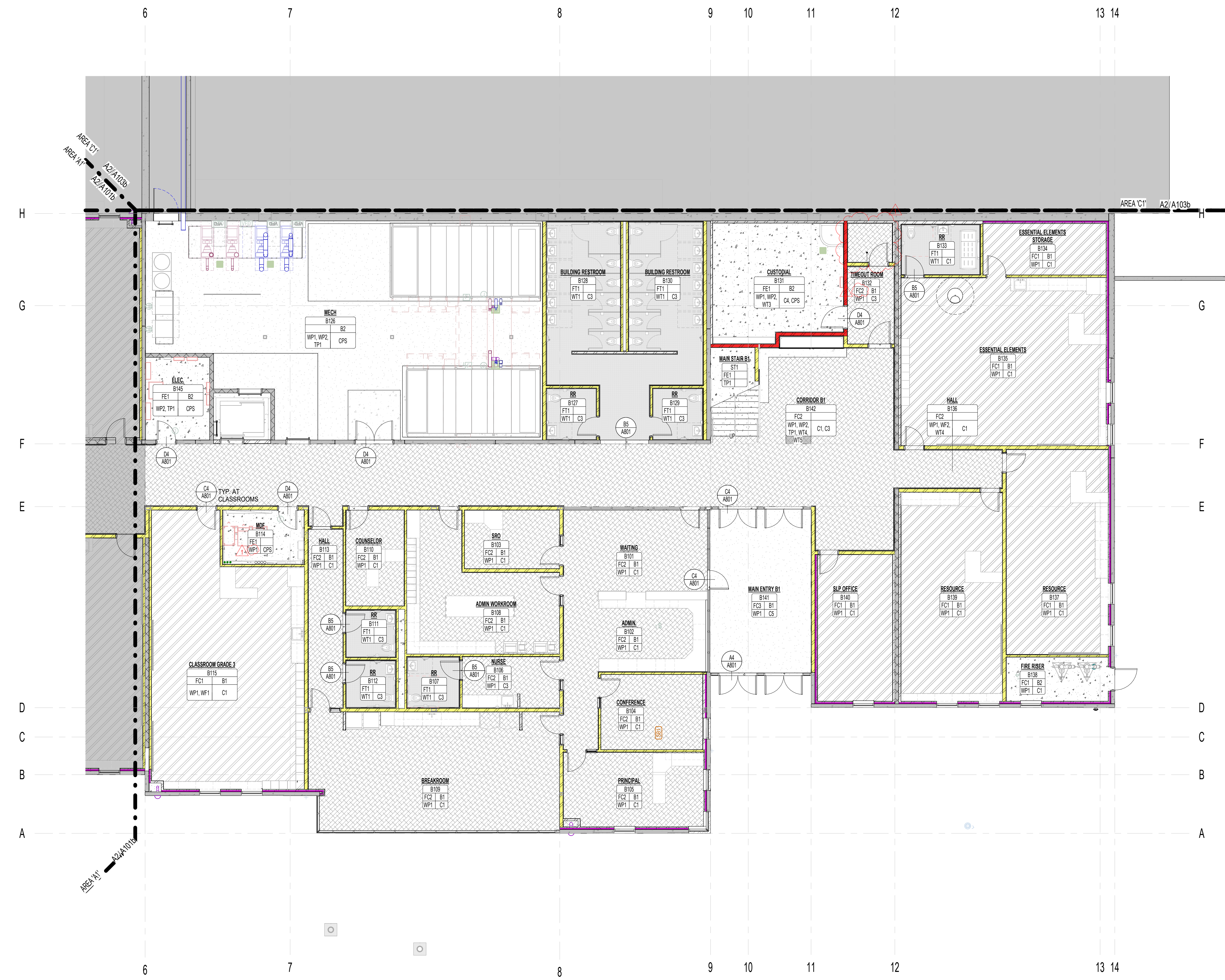

**HYDE PARK ELEMENTARY SCHOOL**  
 33 EAST 300 NORTH  
 HYDE PARK, UT 84016  
 BID SET 03/25/2025  
 DRAWING ISSUE 01/19/2025  
 NWL PROJECT

DATE	REVISION
1 04/01/2025	ADDENDUM 2

AREA B1 FINISH FLOOR PLAN

**A102c**

1 LEVEL B1 FINISH FLOOR PLAN  
1/8" = 1'-0"

**GENERAL NOTES - DIMENSION PLANS**

- MASONRY DIMENSIONS ARE FROM FACE OF MASONRY TO FACE OF MASONRY.
- METAL STUD WALL DIMENSIONS ARE FROM FACE OF STUD TO FACE OF STUD.
- WHERE CLEAR DIMENSIONS ARE NOTED, DIMENSIONS IS FROM FACE OF SCHEDULED FINISH TO FACE OF SCHEDULED FINISH.
- REFER TO 200 SHEETS FOR TILT-UP PANEL DIMENSIONS.
- REFER TO ENLARGED PLANS FOR FURTHER DIMENSIONING.
- REFER TO SLAB EDGE PLANS FOR ALL FLOOR OPENING DIMENSIONS.
- REFER TO WALL TYPE SHEETS FOR STC RATINGS OF EACH WALL TYPE.

**GENERAL NOTES - REFERENCE PLANS**

- ALL BUILDING FLOOR ELEVATIONS SHOWN ARE RELATIVE TO 100'-0" WHICH EQUALS 4642.00' AND 118'-0" WHICH EQUALS 4688.00'. SEE CIVIL.
- SEE FLOOR FINISH SCHEDULE FOR REQUIRED RECESSED SLAB LOCATIONS. REFER TO STRUCTURAL DRAWINGS FOR REQUIREMENTS TO RECESS SLAB ON UPPER FLOOR.
- VAPOR BARRIER REQUIRED UNDER ALL SLAB-ON-GRADE CONDITIONS. REFER TO SPECIFICATION SECTION 03 3000.
- INSTALL FIRE TREATED SOLID WOOD BLOCKING AT ALL ACCESSORY MOUNTING LOCATIONS INCLUDING BUT NOT LIMITED TO: VISUAL DISPLAY BOARDS, CABINETS AND CASEWORK, TOILET PARTITIONS, DOOR STOPS, GRAB BARS, ETC.
- CONTRACTOR WILL BE REQUIRED TO INSTALL OWNER PROVIDED RECESSED KNOX BOX IN TWO SEPARATE LOCATIONS. EXACT MOUNTING LOCATIONS SHALL BE COORDINATED WITH THE LOCAL FIRE AUTHORITY, OWNER, AND ARCHITECT. PROVIDE WALL BLOCKING FOR THROUGH BOLT INSTALLATION.
- INSTALL CONCRETE CURB WHERE CONDUITS PENETRATE CONCRETE SLAB, REFER TO DETAIL E3A101b.
- REFER TO SHEET G501 & G502 FOR FIRESTOPPING PENETRATION DETAILS.
- WALLS & COLUMNS SHOWN AS SHADED GREY INDICATE CONCRETE WALLS & COLUMNS - SEE STRUCTURAL DETAILS, TYPICAL.
- ALL WALLS TERMINATE AT DECK UNLESS NOTED OTHERWISE.
- REFER TO MOUNTING HEIGHTS SCHEDULE ON INTERIOR ELEVATION SHEETS FOR PLACEMENT OF ELEMENTS ON WALLS.

**FLOOR FINISH LEGEND**

SHEET NOTE: FOR ROOM DESCRIPTION, REFER TO REFERENCE FLOOR PLANS

	FC1 - CARPET, BROOKLOOM CLASSROOMS NOTES: 2, 3		FC2 - CARPET, BROOKLOOM CORRIDORS, ADMINISTRATION, MEDIA CENTER AND PUBLIC AREAS NOTES: 2, 3
	FC3 - CARPET, WALK-OFF ENTRANCE NOTES: 3		FE1 - CONCRETE EXPOSED-SEALED NOTES: 3
	FT1 - RESTROOM FLOOR TILE NOTES: 1, 3		FT2 - QUARRY TILE NOTES: 3
	FC4 - CARPET, BROOKLOOM, MUSIC ROOM NOTES: 4		FC5 - CARPET, BROOKLOOM, MUSIC ROOM NOTES: 4
	F11 - VINYL SHEET NOTES: 3		SR1 - RUBBER STAR ST2 TREADS AND LANDING NOTES

- NOTES
- THICK SET PORCELAIN MOSAIC TILE FLOOR SYSTEM. REFER TO DETAILS ON SHEET A800. FLOOR SLOPES TO DRAINS SHALL BE ACCOMMODATED IN CONCRETE FLOOR SLABS. FLOOR TILE SETTING BEDS SHALL BE CONSISTENT THICKNESS, NO EXCEPTION.
  - EXTEND FLOORING UNDER COUNTERTOPS WITHIN KNEE SPACES WHERE APPLICABLE.
  - PROVIDE VAPOR BARRIER UNDER SLAB ON GRADE WHERE FLOOR FINISH OCCURS. SEE SPECIFICATION SECTION 03 3000.
  - PATTERN TO BE INSTALLED IN MUSIC CLASSROOM.

**NWL-LEGEND - ROOM FINISHES SYMBOL**  
1/2" = 1/8"

ROOM NAME	ROOM NUMBER
FLOOR FINISH - F1, B1	BASE FINISH
WALL FINISH - W1, C1	CEILING FINISH

**NWL-LEGEND - KEYNOTE**

KEY VALUE	NOTE
07 13.A	07 1000 - MODIFIED BITUMINOUS SHEET MEMBRANE ON FACE OF CONCRETE WITH DRAINAGE PANEL AND PROTECTION BOARD.
Z3.1	Z3 20000 - MECHANICAL EQUIPMENT DUCT, REFER TO MECHANICAL PLANS

DATE	REVISION
1 04/01/2025	ADDENDUM 2

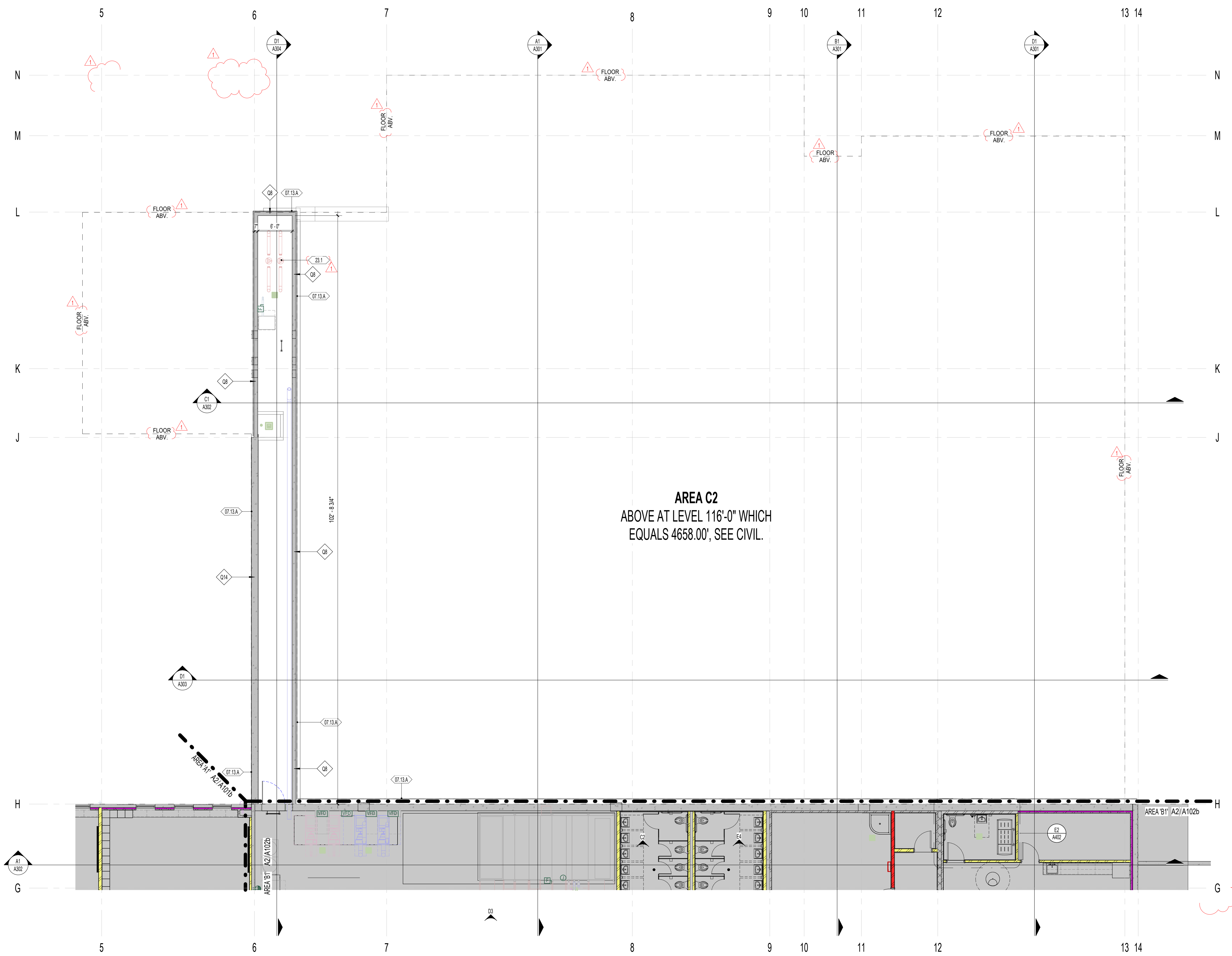
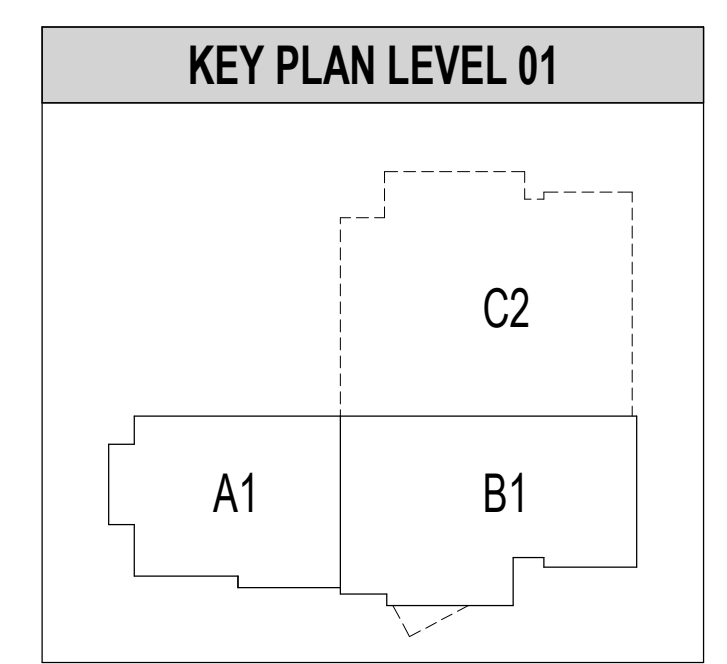

AREA C1 REFERENCE FLOOR PLAN  
1/8" = 1/4"

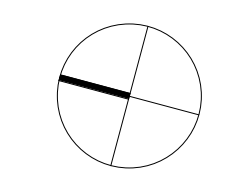

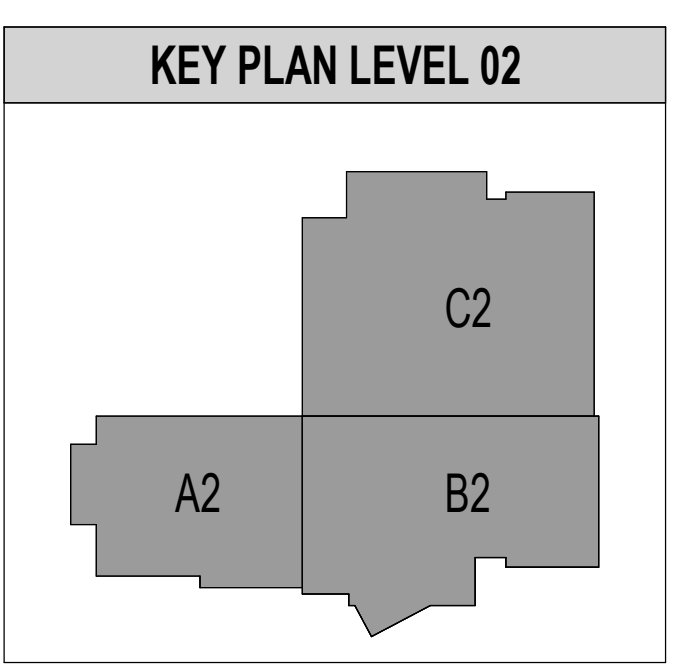

A1  
 A104  
 LEVEL 02 REFERENCE FLOOR PLAN  
 1" = 3/8"

LEVEL 02 OVERALL FLOOR PLAN

**A104**

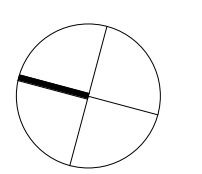

**GENERAL NOTES - DIMENSION PLANS**

1. MASONRY DIMENSIONS ARE FROM FACE OF MASONRY TO FACE OF MASONRY.
2. METAL STUD WALL DIMENSIONS ARE FROM FACE OF STUD TO FACE OF STUD.
3. WHERE CLEAR DIMENSIONS ARE NOTED, DIMENSIONS IS FROM FACE OF SCHEDULED FINISH TO FACE OF SCHEDULED FINISH.
4. REFER TO 800 SHEETS FOR TILT-UP PANEL DIMENSIONS.
5. REFER TO ENLARGED PLANS FOR FURTHER DIMENSIONING.
6. REFER TO SLAB EDGE PLANS FOR ALL FLOOR OPENING DIMENSIONS.
7. REFER TO WALL TYPE SHEETS FOR STC RATINGS OF EACH WALL TYPE.

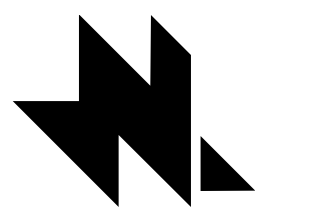

naylor wentworth lund  
architects



**HYDE PARK ELEMENTARY SCHOOL**

33 EAST 300 NORTH  
HYDE PARK CITY, UT  
84010  
DRAWING ISSUE  
ISSUE DATE 03/25/2025  
NWL PROJECT 0119.002

△ DATE REVISION



1 AREA A2 DIMENSION FLOOR PLAN  
A105a 1/8" = 1'-0"

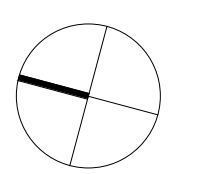
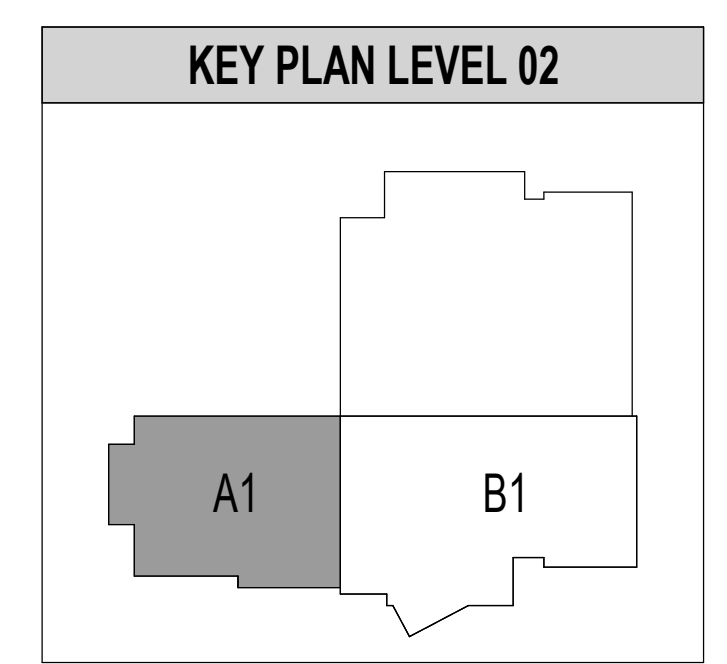

AREA A2 DIMENSION  
FLOOR PLAN

**A105a**

E

D

C

D

C

B

B

A

2

3

4

5

6

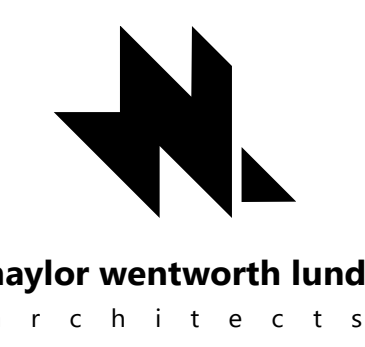

### GENERAL NOTES - REFERENCE PLANS

- ALL BUILDING FLOOR ELEVATIONS SHOWN ARE RELATIVE TO 100'-0" WHICH EQUALS 442.00' AND 116'-0" WHICH EQUALS 458.00'. SEE CIVIL.
- SEE FLOOR FINISH SCHEDULE FOR REQUIRED RECESSED SLAB LOCATIONS. REFER TO STRUCTURAL DRAWINGS FOR REQUIREMENTS TO RECESS SLAB ON UPPER FLOOR.
- VAPOR BARRIER REQUIRED UNDER ALL SLAB-ON-GRADE CONDITIONS. REFER TO SPECIFICATION SECTION 03 3000.
- INSTALL FIRE-TREATED SOLID WOOD BLOCKING AT ALL ACCESSORY MOUNTING LOCATIONS INCLUDING BUT NOT LIMITED TO VISUAL DISPLAY BOARDS, CABINETS AND CASEWORK, TOILET PARTITIONS, DOOR STOPS, GRAB BARS, ETC.
- CONTRACTOR WILL BE REQUIRED TO INSTALL OWNER PROVIDED RECESSED KNOX-BOX IN TWO SEPARATE LOCATIONS. EXACT MOUNTING LOCATIONS SHALL BE COORDINATED WITH THE LOCAL FIRE AUTHORITY, OWNER, AND ARCHITECT. PROVIDE WALL BLOCKING FOR THROUGH-BOLT INSTALLATION.
- INSTALL CONCRETE CURB WHERE CONDUITS PENETRATE CONCRETE SLAB. REFER TO DETAIL E3A101b.
- REFER TO SHEET G01 & G02 FOR FIRESTOPPING PENETRATION DETAILS.
- WALLS & COLUMNS SHOWN AS SHADED GREY INDICATE CONCRETE WALLS & COLUMNS - SEE STRUCTURAL DETAILS, TYPICAL.
- ALL WALLS TERMINATE AT DECK UNLESS NOTED OTHERWISE.
- REFER TO MOUNTING HEIGHTS SCHEDULE ON INTERIOR ELEVATION SHEETS FOR PLACEMENT OF ELEMENTS ON WALLS.

### CORNER FINISH SYMBOLS

- B1 SINGLE CHAMFERED MASONRY. REFER TO DETAIL E1A101b.
- B2 DOUBLE CHAMFERED MASONRY. REFER TO DETAIL E2A101b.
- CJ CMU CONTROL JOINT. REFER TO EXTERIOR/INTERIOR ELEVATIONS.
- RD ROOF DRAIN LINE DROP LOCATION. REFER TO PLUMBING DRAWINGS.
- CG1 STAINLESS STEEL CORNER GUARD. REFER TO INTERIOR ELEVATIONS.
- CG2 STAINLESS STEEL CORNER GUARDS IN FOOD PREP AREAS. REFER TO SPECIFICATION SECTION 11 4000, AND FOOD SERVICE DRAWINGS.
- CG3 STAINLESS STEEL 180° CORNER GUARD. REFER TO INTERIOR ELEVATIONS.

### WALL COLOR LEGEND

- LINE SYMBOL LEGEND  
REFER TO SHEET G101 FOR WALL TYPES, LL LISTINGS, AND ASSOCIATED DETAILS.
- ACCOUSTICAL SOUND BATT INSULATION STUD WALL
  - 3" SPRAY FOAM INSULATION IN STUD WALL
  - 1 HOUR FIRE WALL
  - STANDARD STUD WALL
  - CONCRETE WALL
  - MASONRY WALL

### NWL-LEGEND - KEYNOTE

KEY VALUE	NOTE
12.24.A	12.2413 - ROLLER WINDOW SHADES ON SOUTH CLASSROOM WINDOWS. REFER TO STOREFRONT ELEVATIONS.

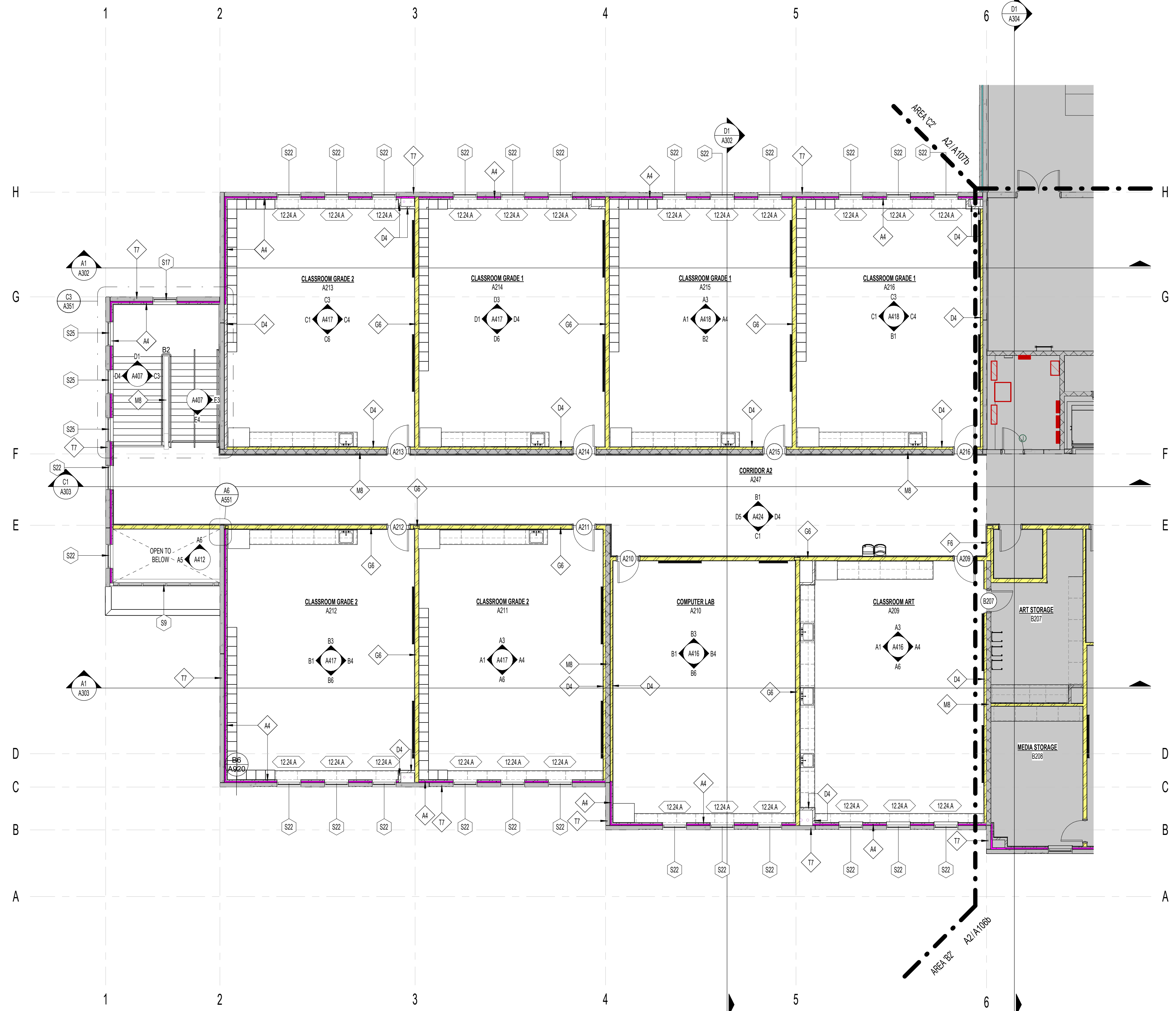

A2 AREA A2 REFERENCE FLOOR PLAN  
1/8" = 1'-0"

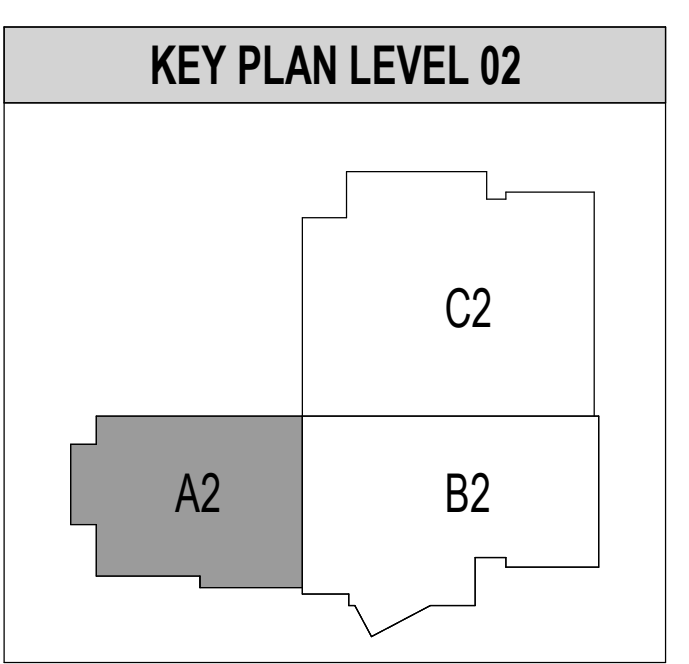

**HYDE PARK ELEMENTARY SCHOOL**  
 33 EAST 300 NORTH  
 HYDE PARK CITY, UT  
 84016  
 BID SET  
 DRAWING ISSUE  
 ISSUE DATE 03/25/2025  
 NWL PROJECT 0119.002

DATE	REVISION

AREA A2 REFERENCE FLOOR PLAN

# A105b

E

D

C

B

A

2

3

4

5

6

**FLOOR FINISH LEGEND**

SHEET NOTE: FOR ROOM DESCRIPTION, REFER TO REFERENCE FLOOR PLANS

	FC1 - CARPET, BROADLOOM CLASSROOMS NOTES: 2, 3		FC2 - CARPET, BROADLOOM CORRIDORS, ADMINISTRATIVE MEDIA CENTER AND PUBLIC AREAS NOTES: 2, 3
	FC3 - CARPET, WALK-OFF ENTRANCE NOTES: 3		FE1 - CONCRETE EXPOSED-SEALED NOTES: 3
	FT1 - RESTROOM FLOOR TILE NOTES: 1, 3		FT2 - QUARRY TILE NOTES: 3
	FC4 - CARPET, BROADLOOM, MUSIC ROOM NOTES: 4		FC5 - CARPET, BROADLOOM, MUSIC ROOM NOTES: 4
	FL1 - VINYL SHEET NOTES: 3		SR1 - RUBBER STAR ST2 TREADS AND LANDING NOTES:

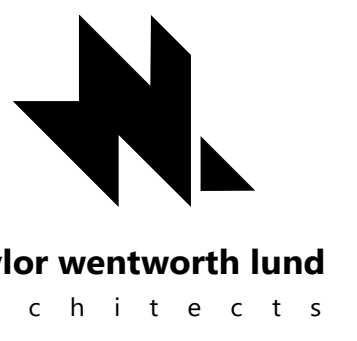

- NOTES
- THICK SET PORCELAIN MOSAIC TILE FLOOR SYSTEM. REFER TO DETAILS ON SHEET A106. FLOOR SLOPES TO DRAINS SHALL BE ACCOMMODATED IN CONCRETE FLOOR SLABS. FLOOR TILE SETTING BEDS SHALL BE CONSISTENT THICKNESS, NO EXCEPTION.
  - EXTEND FLOORING UNDER COUNTERS WITH MIN KNEE SPACES WHERE APPLICABLE.
  - PROVIDE VAPOR BARRIER UNDER SLAB ON GRADE WHERE FLOOR FINISH OCCURS. SEE SPECIFICATION SECTION 03 3000.
  - PATTERN TO BE INSTALLED IN MUSIC CLASSROOM.

ROOM NAME		ROOM NUMBER
FLOOR FINISH	FC 1 - B1	BASE FINISH
WALL FINISH	WT 1 - C1	CEILING FINISH

NWL-LEGEND - ROOM FINISHES SYMBOL  
1/2" = 1'-0"



1 AREA A2 FINISH FLOOR PLAN  
1/8" = 1'-0"

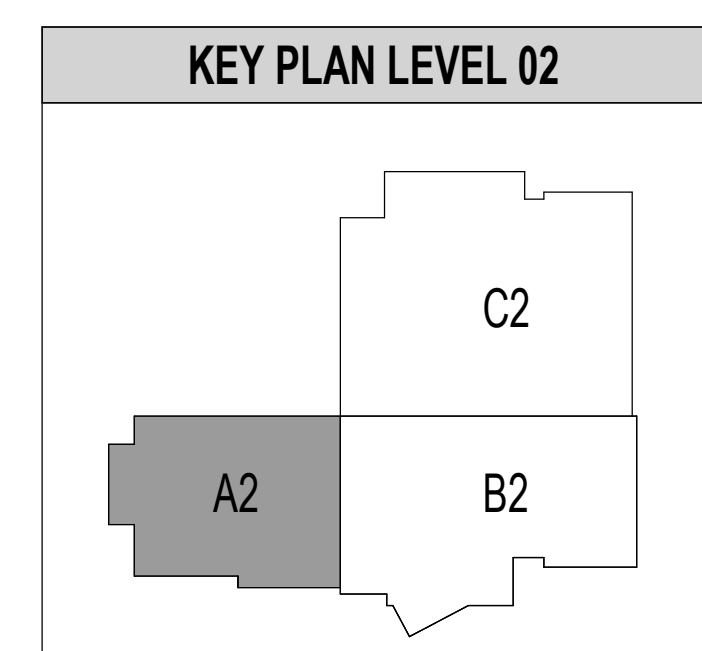

**HYDE PARK ELEMENTARY SCHOOL**  
33 EAST 300 NORTH  
HYDE PARK CITY, UT 84016  
BID SET 03/25/2025  
DRAWING ISSUE 03/25/2025  
NWL PROJECT 0119.002

DATE	REVISION
1 04/01/2025	ADDENDUM 2

AREA A2 FINISH FLOOR PLAN

**A105c**

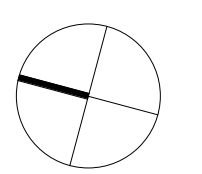

**GENERAL NOTES - DIMENSION PLANS**

1. MASONRY DIMENSIONS ARE FROM FACE OF MASONRY TO FACE OF MASONRY.
2. METAL STUD WALL DIMENSIONS ARE FROM FACE OF STUD TO FACE OF STUD.
3. WHERE CLEAR DIMENSIONS ARE NOTED, DIMENSIONS IS FROM FACE OF SCHEDULED FINISH TO FACE OF SCHEDULED FINISH.
4. REFER TO 800 SHEETS FOR TILT-UP PANEL DIMENSIONS.
5. REFER TO ENLARGED PLANS FOR FURTHER DIMENSIONING.
6. REFER TO SLAB EDGE PLANS FOR ALL FLOOR OPENING DIMENSIONS.
7. REFER TO WALL TYPE SHEETS FOR STC RATINGS OF EACH WALL TYPE.

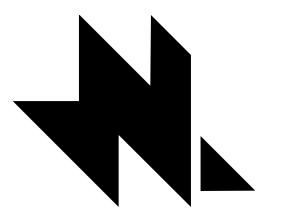

naylor wentworth lund  
architects

E

D

C

B

A

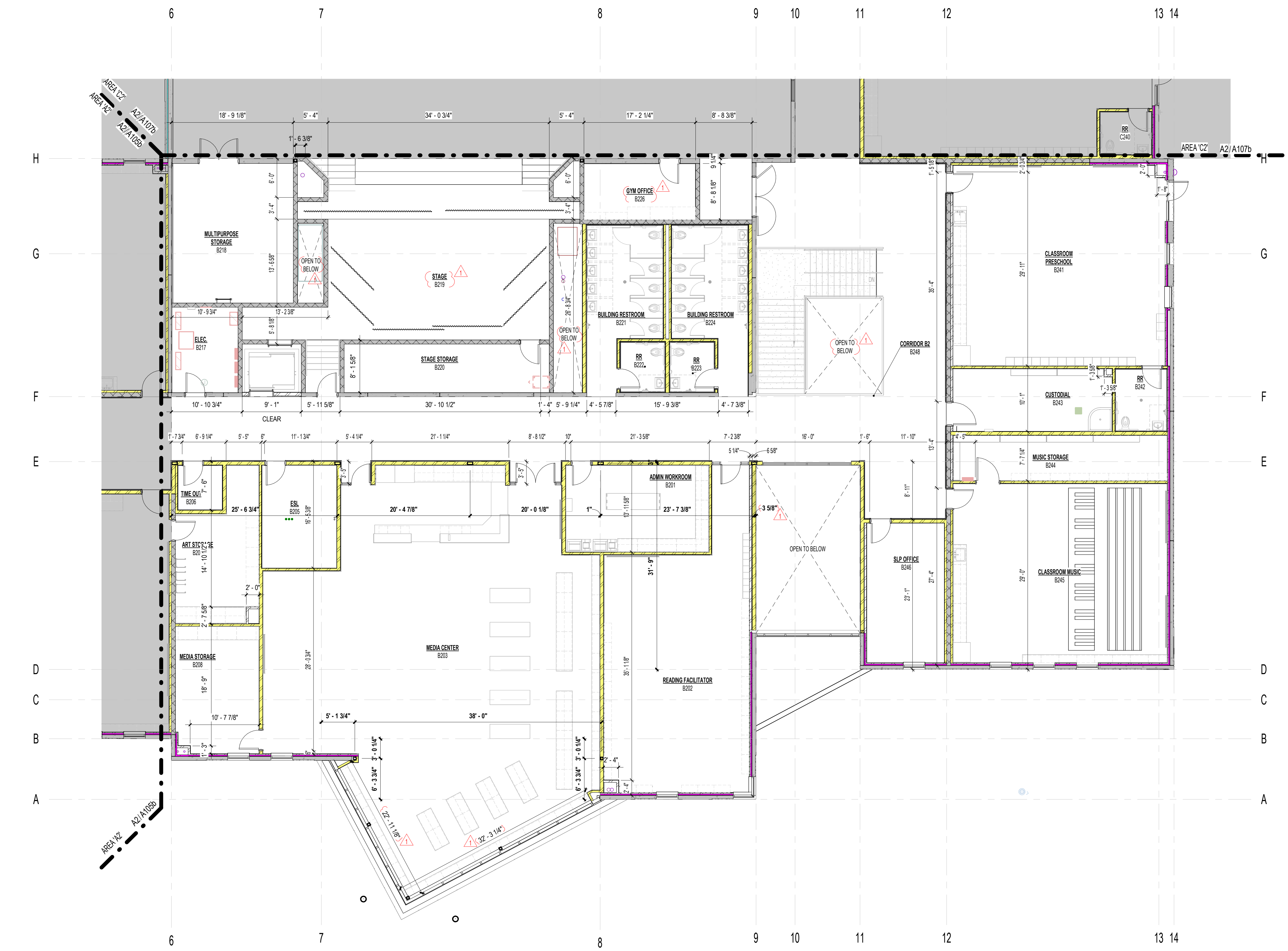

1 LEVEL B2 DIMENSION FLOOR PLAN  
A106a / 1/8" = 1'-0"

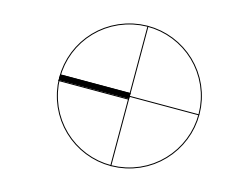
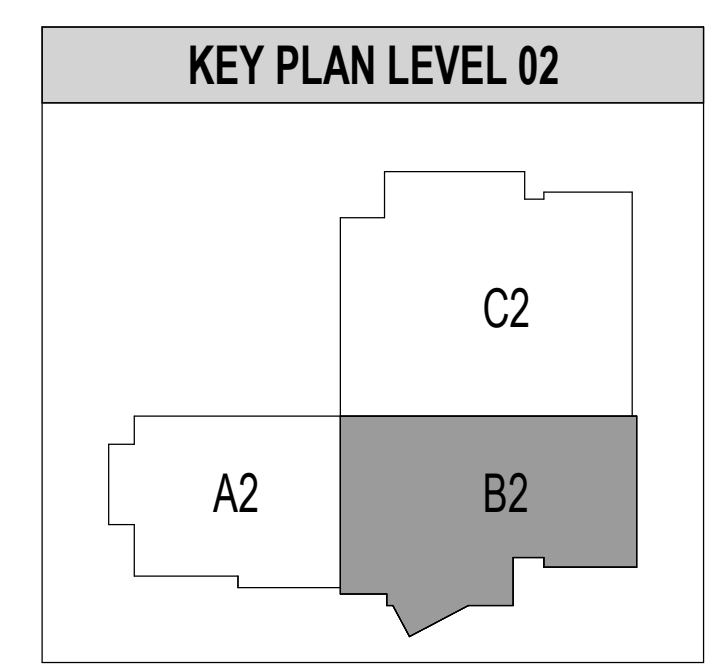

HYDE PARK ELEMENTARY SCHOOL

33 EAST 300 NORTH  
HYDE PARK CITY, UT  
84016  
DRAWING ISSUE  
ISSUE DATE  
NWL PROJECT 0119.002

DATE	REVISION
1 04/01/2025	ADDENDUM 2

AREA B2 DIMENSION  
FLOOR PLAN

**A106a**

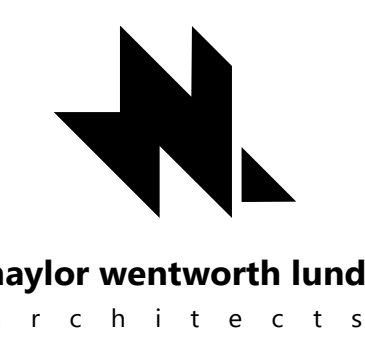

### GENERAL NOTES - REFERENCE PLANS

- ALL BUILDING FLOOR ELEVATIONS SHOWN ARE RELATIVE TO 100'-0" WHICH EQUALS 442.00' AND 116'-0" WHICH EQUALS 458.00'. SEE CIVIL.
- SEE FLOOR FINISH SCHEDULE FOR REQUIRED RECESSED SLAB LOCATIONS. REFER TO STRUCTURAL DRAWINGS FOR REQUIREMENTS TO RECESS SLAB ON UPPER FLOOR.
- VAPOR BARRIER REQUIRED UNDER ALL SLAB-ON-GRADE CONDITIONS. REFER TO SPECIFICATION SECTION 03 3000.
- INSTALL FIRE-TREATED SOLID WOOD BLOCKING AT ALL ACCESSORY MOUNTING LOCATIONS INCLUDING BUT NOT LIMITED TO VISUAL DISPLAY BOARDS, CABINETS AND CASEWORK, TOILET PARTITIONS, DOOR STOPS, GRAB BARS, ETC.
- CONTRACTOR WILL BE REQUIRED TO INSTALL OWNER PROVIDED RECESSED KNOX-BOX IN TWO SEPARATE LOCATIONS. EXACT MOUNTING LOCATIONS SHALL BE COORDINATED WITH THE LOCAL FIRE AUTHORITY, OWNER, AND ARCHITECT. PROVIDE WALL BLOCKING FOR THROUGH-BOLT INSTALLATION.
- INSTALL CONCRETE CURB WHERE CONDUITS PENETRATE CONCRETE SLAB. REFER TO DETAIL E3A101b.
- REFER TO SHEET G01 & G02 FOR FIRESTOPPING PENETRATION DETAILS.
- WALLS & COLUMNS SHOWN AS SHADED GREY INDICATE CONCRETE WALLS & COLUMNS - SEE STRUCTURAL DETAILS, TYPICAL.
- ALL WALLS TERMINATE AT DECK UNLESS NOTED OTHERWISE.
- REFER TO MOUNTING HEIGHTS SCHEDULE ON INTERIOR ELEVATION SHEETS FOR PLACEMENT OF ELEMENTS ON WALLS.

### CORNER FINISH SYMBOLS

- SINGLE CHAMFERED MASONRY. REFER TO DETAIL E3A101b.
- DOUBLE CHAMFERED MASONRY. REFER TO DETAIL E3A101b.
- CMU CONTROL JOINT. REFER TO EXTERIOR/INTERIOR ELEVATIONS.
- ROOF DRAIN LINE DROP LOCATION. REFER TO PLUMBING DRAWINGS.
- STAINLESS STEEL CORNER GUARD. REFER TO INTERIOR ELEVATIONS.
- STAINLESS STEEL CORNER GUARDS IN FOOD PREP AREAS. REFER TO SPECIFICATION SECTION 11 4000, AND FOOD SERVICE DRAWINGS.
- STAINLESS STEEL 180° CORNER GUARD. REFER TO INTERIOR ELEVATIONS.

### WALL COLOR LEGEND

- LINE SYMBOL LEGEND  
REFER TO SHEET G101 FOR WALL TYPES, UL LISTINGS, AND ASSOCIATED DETAILS.
- ACOUSTICAL SOUND BATT INSULATION STUD WALL
  - 3" SPRAY FOAM INSULATION IN STUD WALL
  - 1 HOUR FIRE WALL
  - STANDARD STUD WALL
  - CONCRETE WALL
  - MASONRY WALL

### NWL-LEGEND - KEYNOTE

KEY VALUE	NOTE
11.61.A	11.6143 - PLATFORM RIGGING AND CURTAINS. REFER TO SPECIFICATION
12.24.A	12.2413 - ROLLER WINDOW SHADES ON SOUTH CLASSROOM WINDOWS. REFER TO STOREFRONT ELEVATIONS
12.24.B	12.2413 - MOTORIZED WINDOW SHADES. REFER TO STOREFRONT ELEVATIONS



**HYDE PARK ELEMENTARY SCHOOL**  
 33 EAST 300 NORTH  
 HYDE PARK CITY, UT 84016  
 BID SET 03/25/2025  
 DRAWING ISSUE 03/25/2025  
 NWL PROJECT 0119.002

DATE	REVISION
1 04/01/2025	ADDENDUM 2

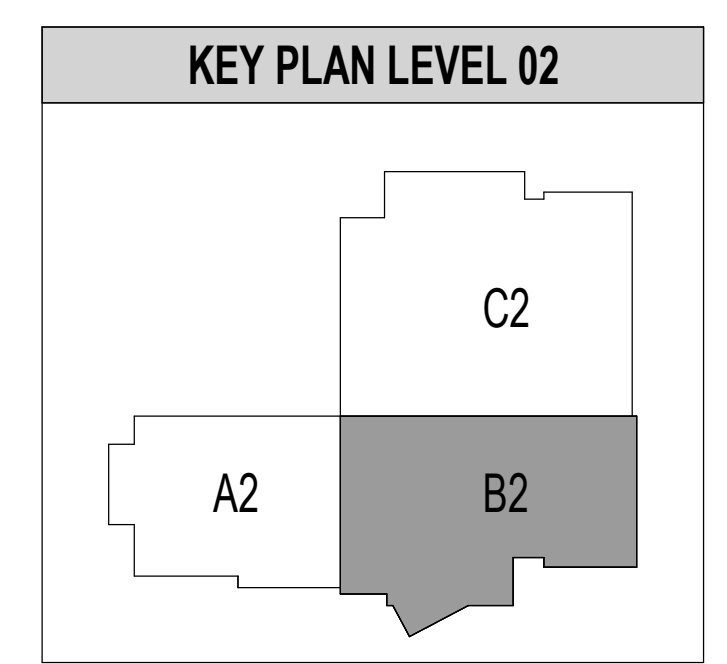

AREA B2 REFERENCE FLOOR PLAN

**A106b**

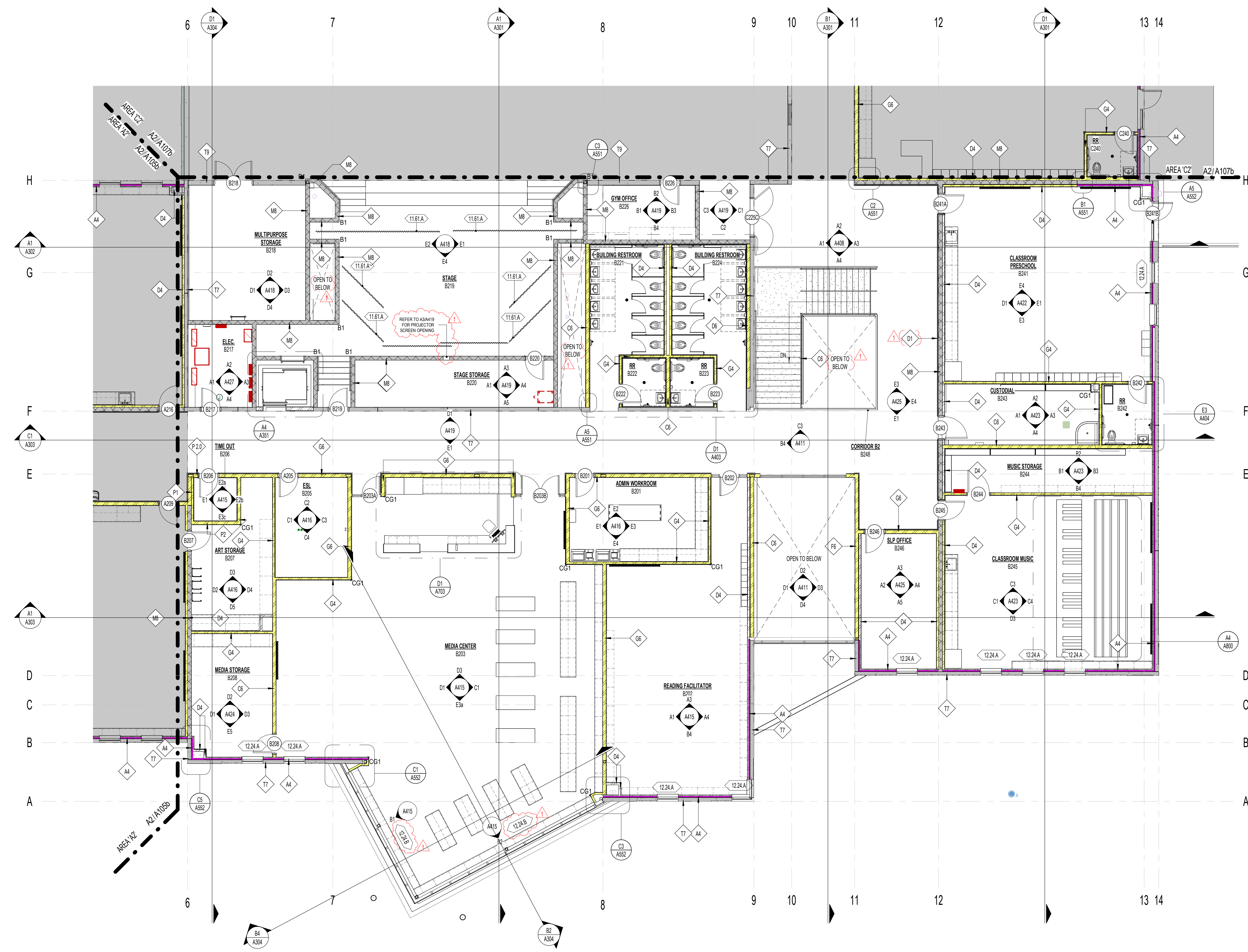

A2 AREA B2 REFERENCE FLOOR PLAN  
1/8" = 1'-0"

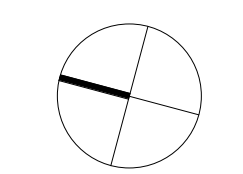



**FLOOR FINISH LEGEND**

SHEET NOTE: FOR ROOM DESCRIPTION, REFER TO REFERENCE FLOOR PLANS

	FC1 - CARPET, BROADLOOM CLASSROOMS NOTES 2, 3		FC2 - CARPET, BROADLOOM CORRIDORS, ADMINISTRATION, MEDIA CENTER AND PUBLIC AREAS NOTES 2, 3
	FC3 - CARPET, WALK-OFF ENTRANCE NOTES 3		FE1 - CONCRETE EXPOSED-SEALED NOTES 3
	FT1 - RESTROOM FLOOR TILE NOTES 1, 3		FT2 - QUARRY TILE NOTES 3
	FC4 - CARPET, BROADLOOM, MUSIC ROOM NOTES 4		FC5 - CARPET, BROADLOOM, MUSIC ROOM NOTES 4
	FL1 - VINYL SHEET NOTES 3		SR1 - RUBBER STAR S12 TREADS AND LANDING NOTES

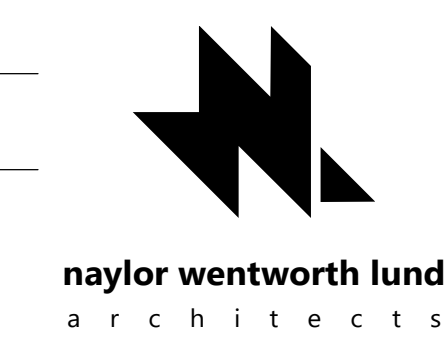

- NOTES
- THICK SET PORCELAIN MOSAIC TILE FLOOR SYSTEM. REFER TO DETAILS ON SHEET A106. FLOOR SLOPES TO DRAINS SHALL BE ACCOMMODATED IN CONCRETE FLOOR SLABS. FLOOR TILE SETTING BEDS SHALL BE CONSISTENT THICKNESS, NO EXCEPTION.
  - EXTEND FLOORING UNDER COUNTERS WITHIN KNEE SPACES WHERE APPLICABLE.
  - PROVIDE VAPOR BARRIER UNDER SLAB ON GRADE WHERE FLOOR FINISH OCCURS. SEE SPECIFICATION SECTION 03 3000.
  - PATTERN TO BE INSTALLED IN MUSIC CLASSROOM.

ROOM NAME		ROOM NUMBER
FLOOR FINISH	FT	B1
WALL FINISH	WT	C1
CEILING FINISH		

NWL-LEGEND - ROOM FINISHES SYMBOL  
1/2" = 1/8"

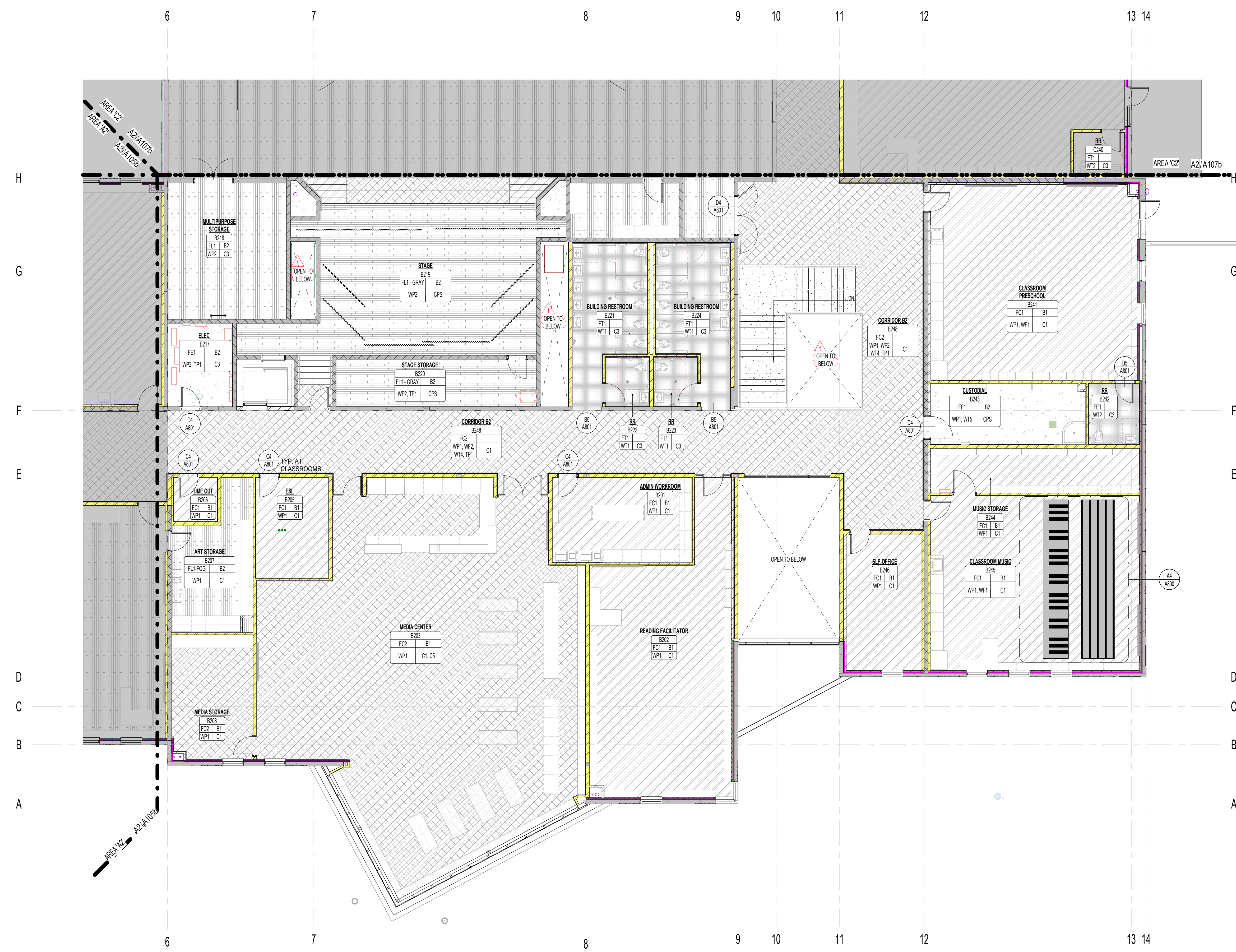

**HYDE PARK ELEMENTARY SCHOOL**  
 33 EAST 300 NORTH  
 HYDE PARK, UT 84016  
 BID SET 03/25/2025  
 DRAWING ISSUE 01/19/2025  
 NWL PROJECT 0119.002

DATE	REVISION
1 04/01/2025	ADDENDUM 2

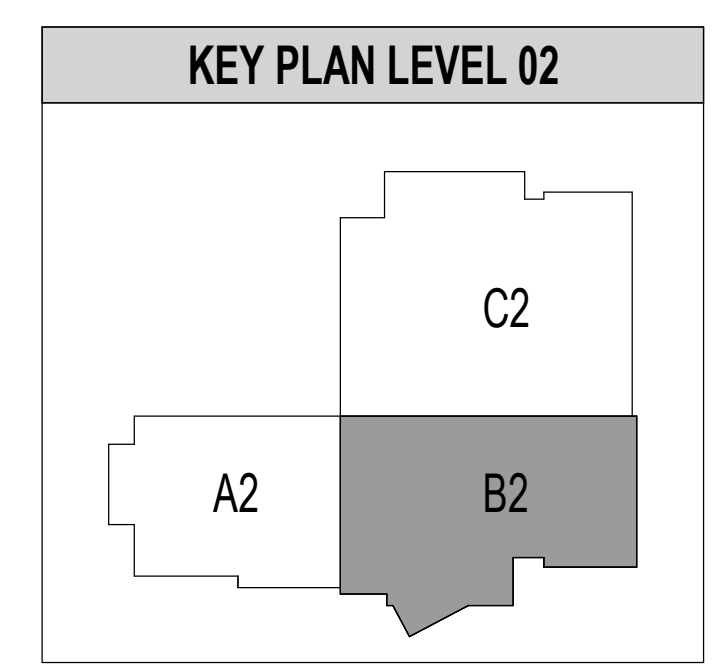

1 AREA B2 FINISH FLOOR PLAN  
A106c 1/8" = 1/4"

AREA B2 FINISH FLOOR PLAN

**A106c**

**GENERAL NOTES - DIMENSION PLANS**

1. MASONRY DIMENSIONS ARE FROM FACE OF MASONRY TO FACE OF MASONRY.
2. METAL STUD WALL DIMENSIONS ARE FROM FACE OF STUD TO FACE OF STUD.
3. WHERE CLEAR DIMENSIONS ARE NOTED, DIMENSIONS IS FROM FACE OF SCHEDULED FINISH TO FACE OF SCHEDULED FINISH.
4. REFER TO 800 SHEETS FOR TILT-UP PANEL DIMENSIONS.
5. REFER TO ENLARGED PLANS FOR FURTHER DIMENSIONING.
6. REFER TO SLAB EDGE PLANS FOR ALL FLOOR OPENING DIMENSIONS.
7. REFER TO WALL TYPE SHEETS FOR STC RATINGS OF EACH WALL TYPE.

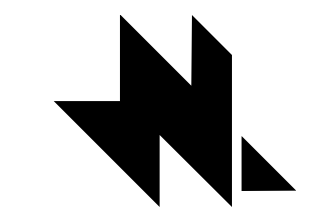

**naylor wentworth lund**  
architects

E

D

C

B

A

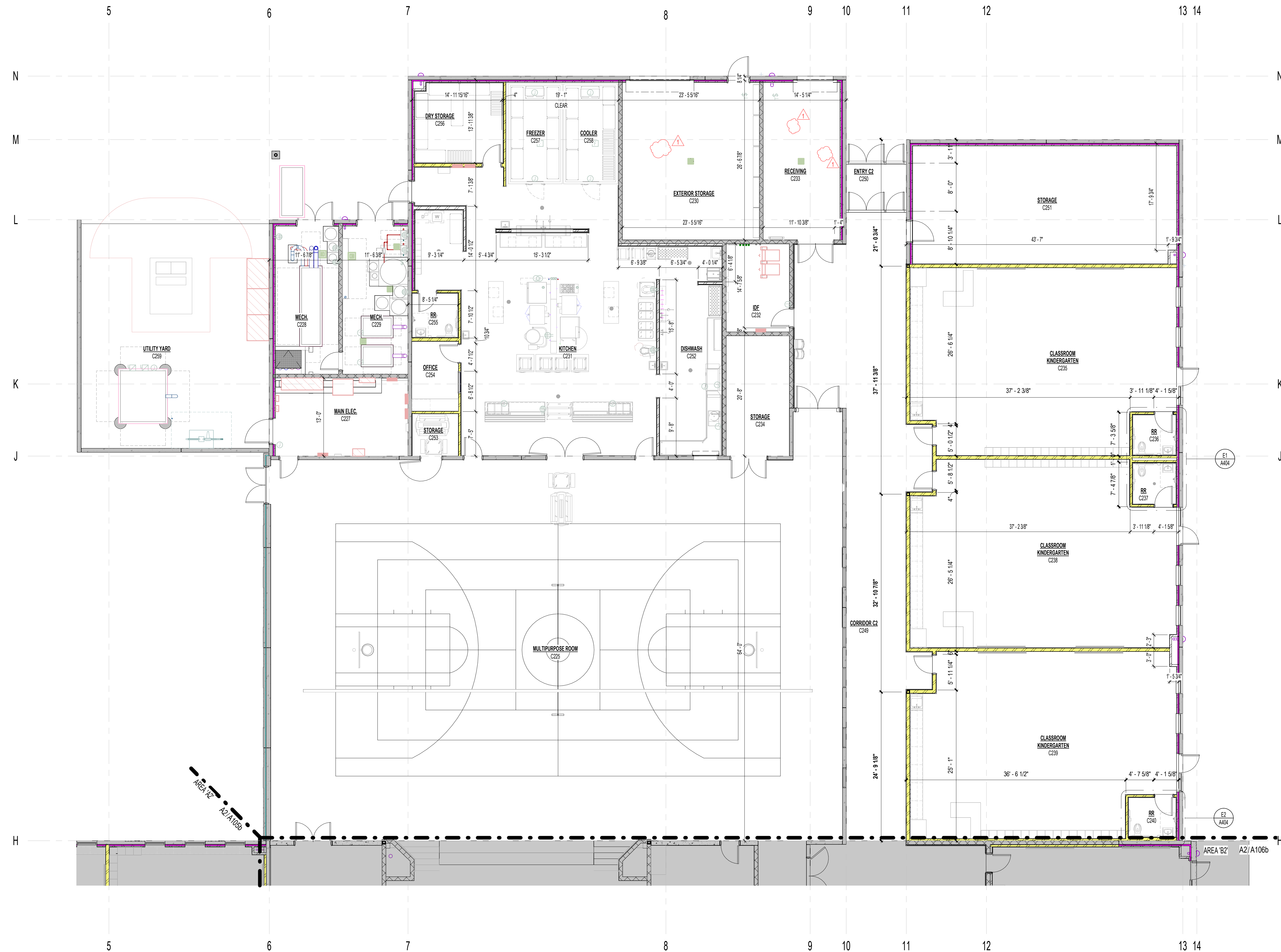

1  
A107a  
AREA C2 DIMENSION FLOOR PLAN  
1/8" = 1'-0"

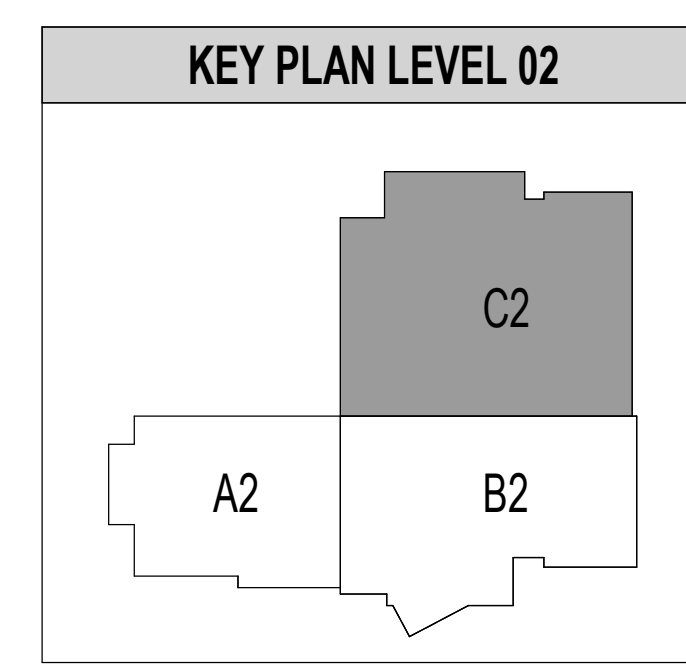

**HYDE PARK ELEMENTARY SCHOOL**

33 EAST 300 NORTH  
HYDE PARK CITY, UT  
84316

BID SET  
DRAWING ISSUE  
ISSUE DATE  
NWL PROJECT

03/25/2025  
0119.002

DATE	REVISION
1 04/01/2025	ADDENDUM 2

AREA C2 DIMENSION  
FLOOR PLAN

**A107a**

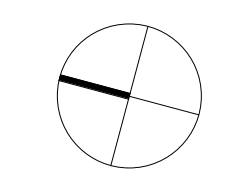

**GENERAL NOTES - REFERENCE PLANS**

- ALL BUILDING FLOOR ELEVATIONS SHOWN ARE RELATIVE TO 100'-0" WHICH EQUALS 442.00' AND 116'-0" WHICH EQUALS 458.00'. SEE CIVIL.
- SEE FLOOR FINISH SCHEDULE FOR REQUIRED RECESSED SLAB LOCATIONS. REFER TO STRUCTURAL DRAWINGS FOR REQUIREMENTS TO RECESS SLAB ON UPPER FLOOR.
- VAPOR BARRIER REQUIRED UNDER ALL SLAB-ON-GRADE CONDITIONS. REFER TO SPECIFICATION SECTION 03 3000.
- INSTALL FIRE-TREATED SOLID WOOD BLOCKING AT ALL ACCESSORY MOUNTING LOCATIONS INCLUDING BUT NOT LIMITED TO VISUAL DISPLAY BOARDS, CABINETS AND CASEWORK, TOILET PARTITIONS, DOOR STOPS, GRAB BARS, ETC.
- CONTRACTOR WILL BE REQUIRED TO INSTALL OWNER PROVIDED RECESSED KNOX-BOX IN TWO SEPARATE LOCATIONS. EXACT MOUNTING LOCATIONS SHALL BE COORDINATED WITH THE LOCAL FIRE AUTHORITY, OWNER, AND ARCHITECT. PROVIDE WALL BLOCKING FOR THROUGH-BOLT INSTALLATION.
- INSTALL CONCRETE CURB WHERE CONDUITS PENETRATE CONCRETE SLAB. REFER TO DETAIL E3A101b.
- REFER TO SHEET G01 & G02 FOR FIRESTOPPING PENETRATION DETAILS.
- WALLS & COLUMNS SHOWN AS SHADED GREY INDICATE CONCRETE WALLS & COLUMNS - SEE STRUCTURAL DETAILS, TYPICAL.
- ALL WALLS TERMINATE AT DECK UNLESS NOTED OTHERWISE.
- REFER TO MOUNTING HEIGHTS SCHEDULE ON INTERIOR ELEVATION SHEETS FOR PLACEMENT OF ELEMENTS ON WALLS.

**CORNER FINISH SYMBOLS**

- SINGLE CHAMFERED MASONRY. REFER TO DETAIL E3A101b.
- DOUBLE CHAMFERED MASONRY. REFER TO DETAIL E3A101b.
- CMU CONTROL JOINT. REFER TO EXTERIOR/INTERIOR ELEVATIONS.
- ROOF DRAIN LINE DROP LOCATION. REFER TO PLUMBING DRAWINGS.
- STAINLESS STEEL CORNER GUARD. REFER TO INTERIOR ELEVATIONS.
- STAINLESS STEEL CORNER GUARDS IN FOOD PREP AREAS. REFER TO SPECIFICATION SECTION 11 4000, AND FOOD SERVICE DRAWINGS.
- STAINLESS STEEL 180° CORNER GUARD. REFER TO INTERIOR ELEVATIONS.

**WALL COLOR LEGEND**

- LINE SYMBOL LEGEND  
REFER TO SHEET G101 FOR WALL TYPES, LL LISTINGS, AND ASSOCIATED DETAILS.
- ACOUSTICAL SOUND BATT INSULATION STUD WALL
  - 3" SPRAY FOAM INSULATION IN STUD WALL
  - 1 HOUR FIRE WALL
  - STANDARD STUD WALL
  - CONCRETE WALL
  - MASONRY WALL

**NWL-LEGEND - KEYNOTE**

KEY VALUE	NOTE
06.41.T	06.4100 - SIGN IN PLASTIC LAMINATE SHELF
11.66.A	11.6623 - MOTORIZED BASKETBALL BACKSTOP. REFER TO SPECIFICATION
11.66.D	11.6633 - MOTORIZED GYM DIVIDER. REFER TO SPECIFICATION
12.2A	12.2413 - ROLLER WINDOW SHADERS ON SOUTH CLASSROOM WINDOWS. REFER TO STOREFRONT ELEVATIONS

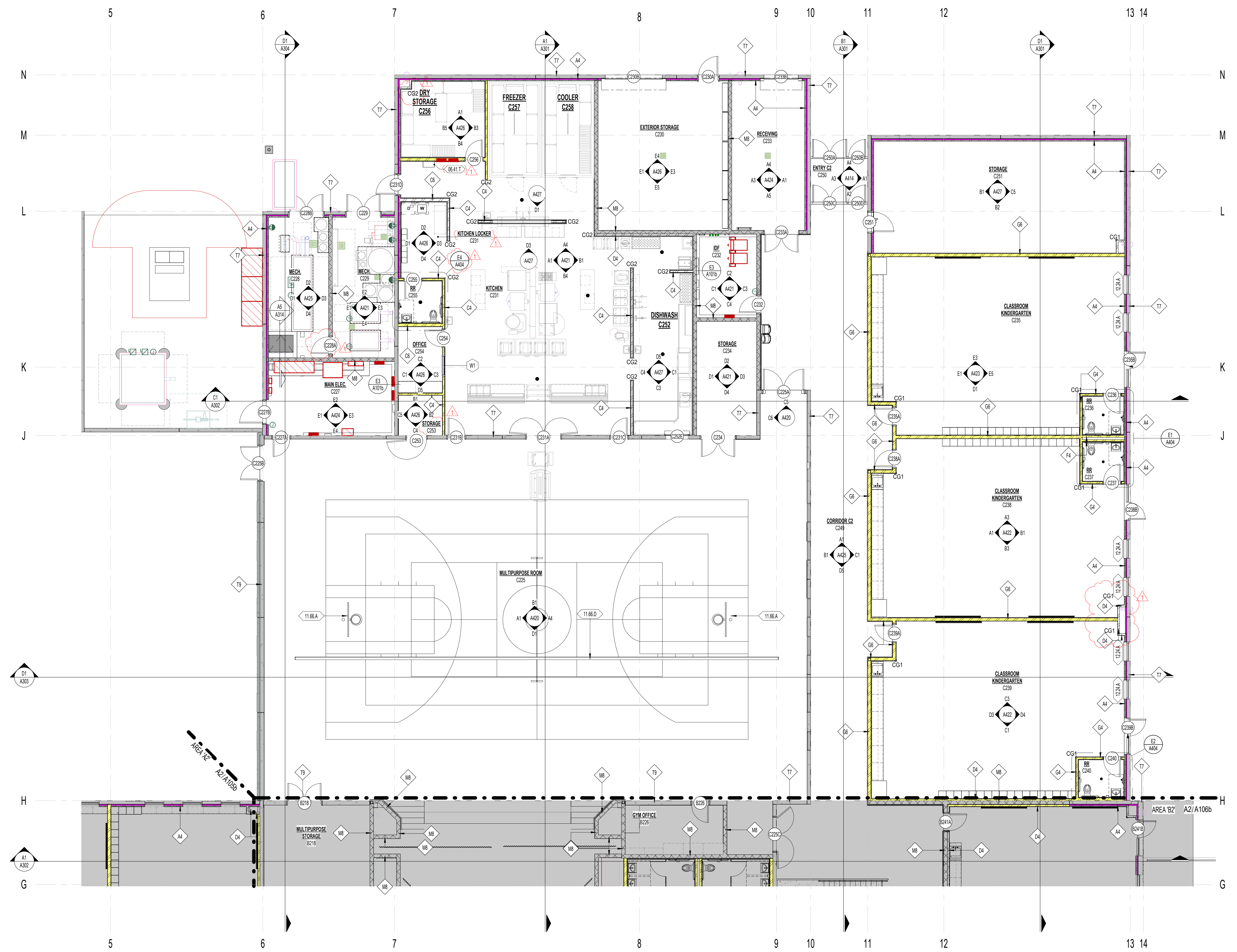

**AREA C2 REFERENCE FLOOR PLAN**  
1/8" = 1'-0"

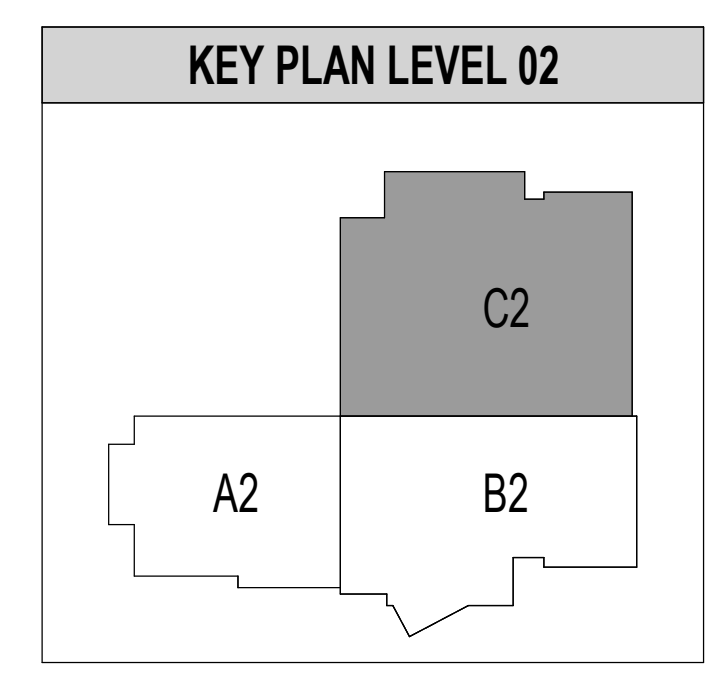

DATE	REVISION
1 04/01/2025	ADDENDUM 2

**FLOOR FINISH LEGEND**

SHEET NOTE: FOR ROOM DESCRIPTION, REFER TO REFERENCE FLOOR PLANS

	FC1 - CARPET, BROOLOOM CLASSROOMS NOTES 2, 3		FC2 - CARPET, BROOLOOM CORRIDORS, ADMINISTRATIONAL MEDIA CENTER AND PUBLIC AREAS NOTES 2, 3
	FC3 - CARPET, WALK-OFF ENTRANCE NOTES 3		FE1 - CONCRETE EXPOSED-SEALED NOTES 3
	FT1 - RESTROOM FLOOR TILE NOTES 1, 3		FT2 - QUARRY TILE NOTES 3
	FC4 - CARPET, BROOLOOM, MUSIC ROOM NOTES 4		FC5 - CARPET, BROOLOOM, MUSIC ROOM NOTES 4
	FL1 - VINYL SHEET NOTES 3		SRI - RUBBER STAR ST2 TREADS AND LANDING NOTES



- NOTES
- THICK SET PORCELAIN MOSAIC TILE FLOOR SYSTEM. REFER TO DETAILS ON SHEET A800. FLOOR SLOPES TO DRAINS SHALL BE ACCOMMODATED IN CONCRETE FLOOR SLABS. FLOOR TILE SETTING BEDS SHALL BE CONSISTENT THICKNESS, NO EXCEPTION.
  - EXTEND FLOORING UNDER COUNTERS WITHIN KITCHEN SPACES WHERE APPLICABLE.
  - PROVIDE VAPOR BARRIER UNDER SLAB FLOOR FINISHES. SEE SECTION 03 3000 FOR BASE FINISH SPECIFICATION SECTION 03 3000.
  - PATTERN TO BE INSTALLED IN MUSIC CLASSROOM.

NWL-LEGEND - ROOM FINISHES SYMBOL  
TZ = 1'-0"

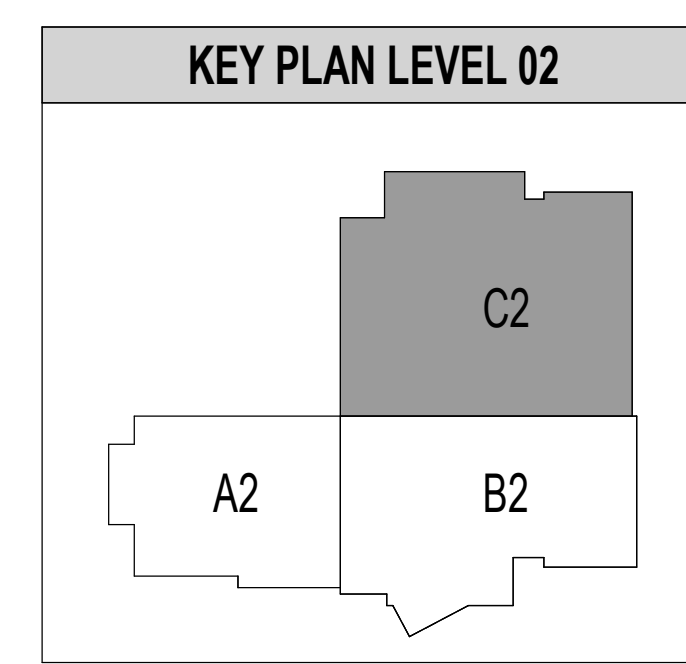
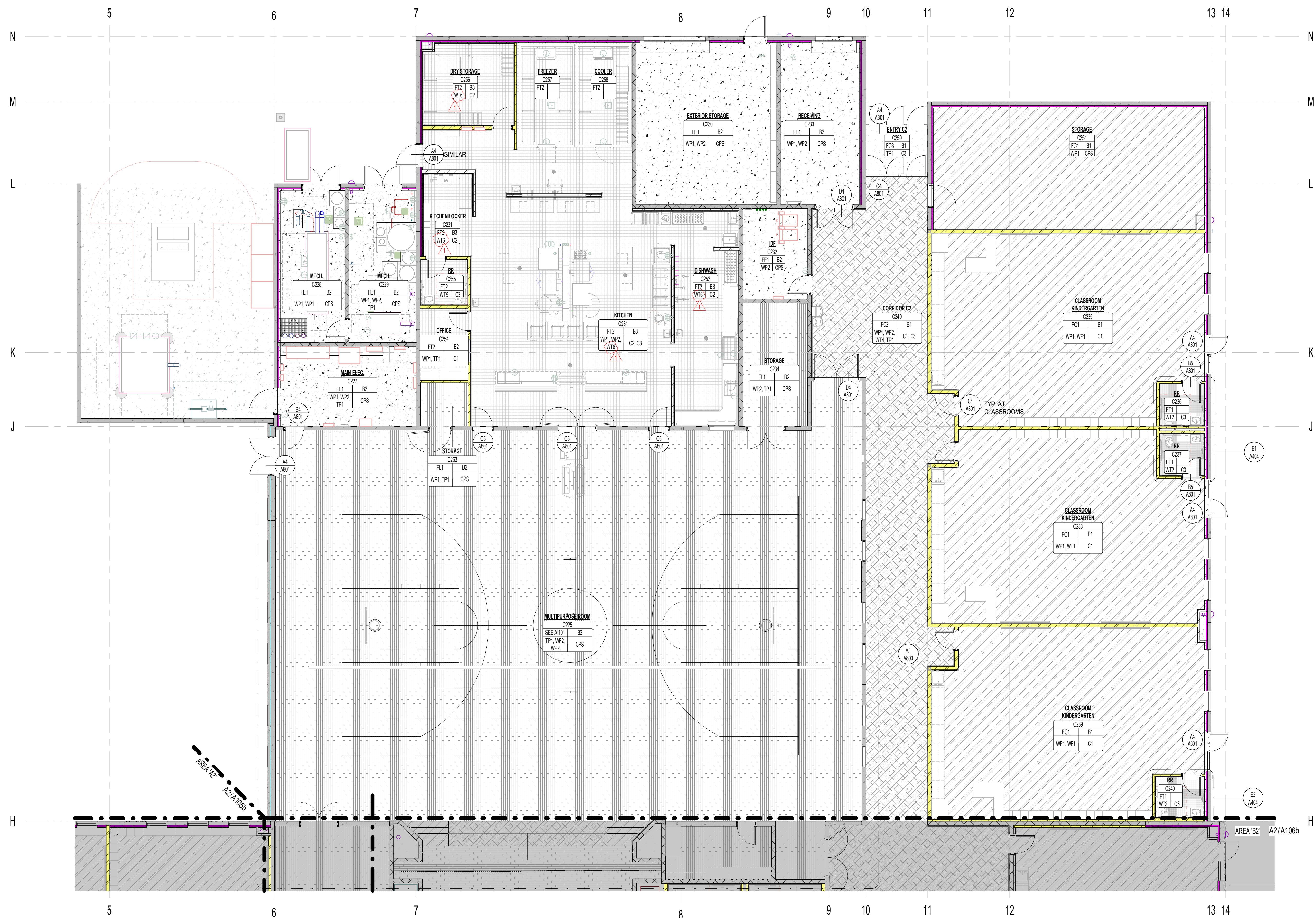

**HYDE PARK ELEMENTARY SCHOOL**  
 33 EAST 300 NORTH  
 HYDE PARK CITY, UT 84016  
 BID SET 03/25/2025  
 DRAWING ISSUE 03/25/2025  
 NNL PROJECT 0119.002

DATE	REVISION
1 04/12/2025	ADDENDUM 2

AREA C2 FINISH FLOOR PLAN

**A107c**

1 AREA C2 FINISH FLOOR PLAN  
1/8" = 1'-0"

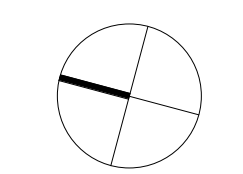

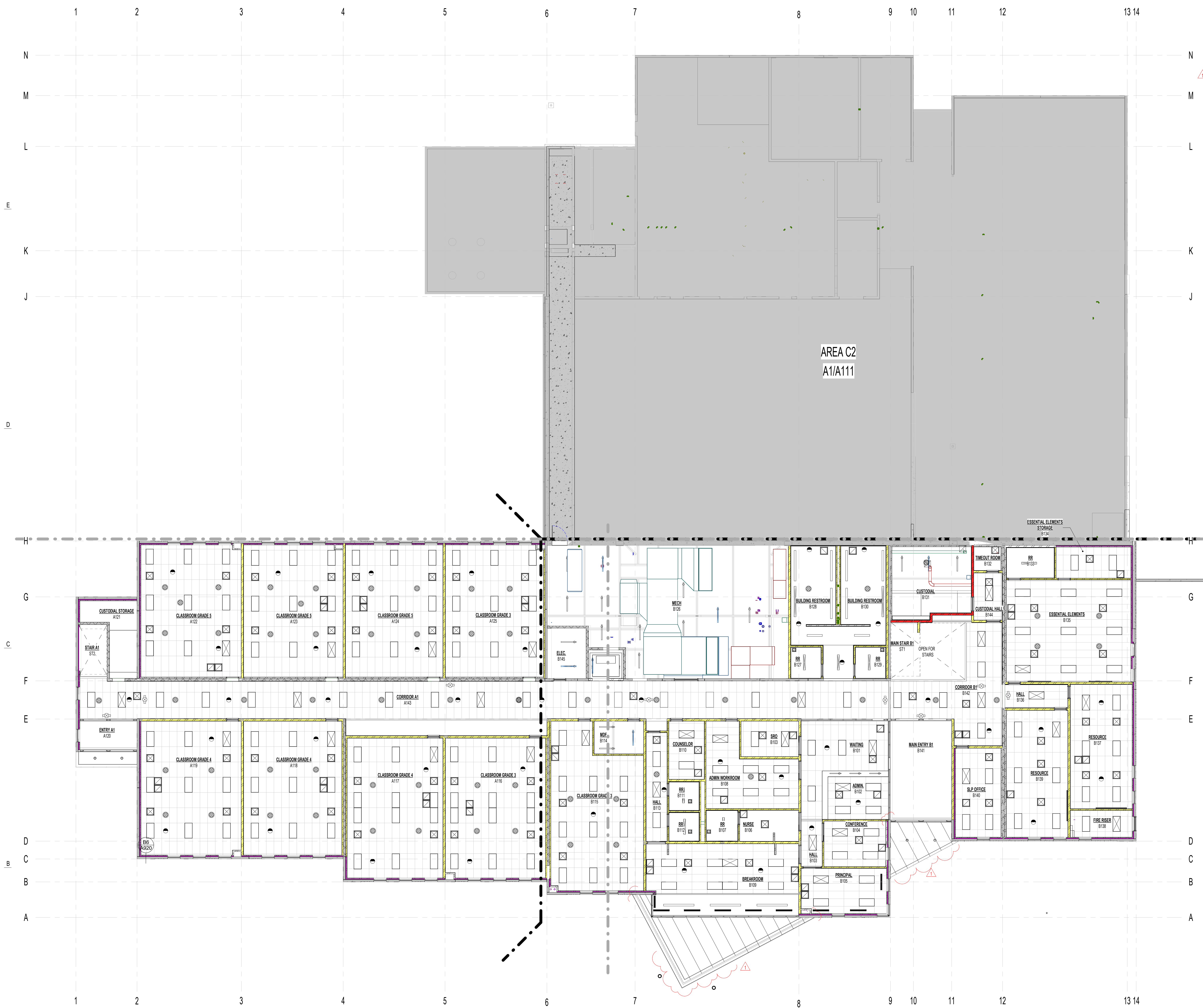

**GENERAL NOTES - REFLECTED CEILING PLANS**

1. CEILING HEIGHT SHOWN IN THE ROOM TAG INDICATES THE HEIGHT OF THE DOMINANT CEILING FINISH. REFER TO ENLARGED REFLECTED CEILING PLANS FOR OTHER CEILING HEIGHTS AND FEATURES.
2. PROVIDE SEISMIC BRACING AT ALL SUSPENDED CEILING SYSTEMS. REFER TO DETAILS.
3. REFER TO MECHANICAL AND ELECTRICAL DRAWINGS FOR ADDITIONAL LIGHTING AND DIFFUSER INFORMATION.
4. THE CONTRACTOR SHALL COORDINATE ALL TRADES TO ENSURE THAT DESIGNATED CEILING HEIGHTS CAN BE ACHIEVED. NOTIFY ARCHITECT OF ANY CONFLICTS OR CONDITIONS THAT PREVENT THIS FROM OCCURRING BEFORE PROCEEDING WITH THE WORK.
5. AT EXPOSED STRUCTURE LOCATIONS, PAINT ALL CONDUITS, PIPING, DUCTWORK, AND OTHER OVERHEAD ELEMENTS COMPLETE. COLOR TO BE CHOSEN BY ARCHITECT.

**CEILING TYPES LEGEND**

- CT1 09-5100 - 2' x 4' x 5/8" ACOUSTICAL LAY-IN TILE CEILING ON SUSPENDED GRID SYSTEM. NOTES 1, 2
- CT2 09-5100 - 2' x 4' x 5/8" VINYL COVERED GYPSUM LAY-IN TILE CEILING ON SUSPENDED GRID SYSTEM. NOTES 1, 2
- CP1 09-9123 - PAINTED 5/8" GYPSUM BOARD CEILING ON 3/8" METAL STUD FRAMING SYSTEM. REFER TO STEEL STUD NOTES, SCHEDULES, AND DETAILS IN THE STRUCTURAL DRAWINGS FOR ADDITIONAL INSTRUCTIONS ON THE FRAMING OF CEILINGS. NOTES 1, 2
- CP2 09-9123 - 5/8" TYPE X GYPSUM BOARD ON 1/2" RESILIENT CHANNELS @ 19" O.C. ON 1" (18 GA) METAL STUDS @ 19" O.C. RESILIENT CHANNELS TO RUN PERPENDICULAR TO STUDS. 3/4" GLASS FIBER INSULATION. MAINTAIN AT LEAST 4" OF AIR SPACE ABOVE INSULATION. REFER TO "GA FILE NO. FC 114Z". NOTES 1, 2
- CF1 09-5100 - SUSPENDED GRID CEILING BAFFLE SYSTEM
- CPS 09-9123 - OPEN EXPOSED CEILING AND STRUCTURE. DUCTWORK, CONDUITS, PIPING, ECT. ABOVE CEILING BAFFLES PAINTED. NOTES 1, 2, 7
- CM1 07-4264 - 1/8" METAL STUDS AT 16" O.C. WITH COMPOSITE METAL PANEL OVER FLUID APPLIED MEMBRANE AND 5/8" GLASS-MAT GYPSUM BOARD
- CM2 07-4264 - 1/8" METAL STUDS AT 16" O.C. WITH COMPOSITE METAL PANEL OVER FLUID APPLIED MEMBRANE AND 5/8" GLASS-MAT GYPSUM BOARD

- NOTES:
1. REFER TO RELATED SPECIFICATION SECTION
  2. REFER TO DETAIL CA4571 AND DA4571
  3. WHERE CEILING HEIGHT VARIES, REFER TO REFERENCED WALL SECTION DETAILS.
  4. COORDINATES STAINLESS STEEL PANEL INSTALLATION WITH LAY-IN GRID AND CEILING PANELS.
  5. REFER TO SHEET A115 FOR ENLARGED PLANS AND DETAILING OF METAL PANELS.
  6. EXPOSED DUCTWORK IN MULTIPURPOSE WILL NOT BE PAINTED
  7. EXPOSED DUCTWORK IN MULTIPURPOSE WILL NOT BE PAINTED

**REFLECTED CEILING SYMBOL LEGEND**

- CEILING TYPE — CLD 15'-10" — CEILING HEIGHT  
REFER TO MECHANICAL, PLUMBING, AND ELECTRICAL DRAWINGS FOR ADDITIONAL FIXTURE NOT INCLUDED IN LEGEND.
- CEILING AIR SUPPLY DIFFUSER - SIZE VARIES, REFER TO MECHANICAL DRAWINGS.
  - CEILING AIR RETURN REGISTER - SIZE VARIES, REFER TO MECHANICAL DRAWINGS.
  - CEILING EXHAUST RETURN REGISTER - SIZE VARIES, REFER TO MECHANICAL DRAWINGS.
  - CEILING ACCESS PANEL, REFER TO DETAILS & SPECIFICATIONS.
  - LIGHT FIXTURE, REFER TO ELECTRICAL DRAWINGS.
  - EXIT SIGNS, REFER TO ELECTRICAL DRAWINGS.
  - OCCUPANCY SENSORS, REFER TO ELECTRICAL DRAWINGS.

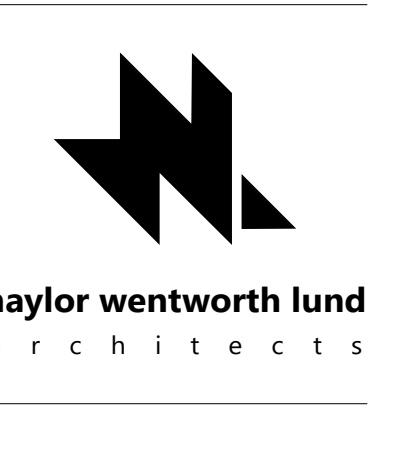

**HYDE PARK ELEMENTARY SCHOOL**  
 33 EAST 300 NORTH  
 HYDE PARK, UT 84316  
 DRAWING ISSUE 03/25/2025  
 BID SET  
 ISSUE DATE  
 NNL PROJECT 0119.002

DATE	REVISION
1 04/01/2025	ADDENDUM 2

LEVEL 01 OVERALL RCP

**A108**

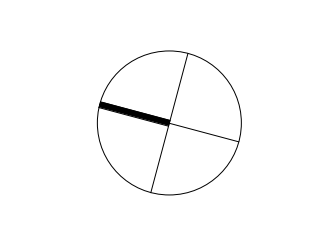

**GENERAL NOTES - REFLECTED CEILING PLANS**

1. CEILING HEIGHT SHOWN IN THE ROOM TAG INDICATES THE HEIGHT OF THE DOMINANT CEILING FINISH. REFER TO ENLARGED REFLECTED CEILING PLANS FOR OTHER CEILING HEIGHTS AND FEATURES.
2. PROVIDE SEISMIC BRACING AT ALL SUSPENDED CEILING SYSTEMS. REFER TO DETAILS.
3. REFER TO MECHANICAL AND ELECTRICAL DRAWINGS FOR ADDITIONAL LIGHTING AND DIFFUSER INFORMATION.
4. THE CONTRACTOR SHALL COORDINATE ALL TRADES TO ENSURE THAT DESIGNATED CEILING HEIGHTS CAN BE ACHIEVED. NOTIFY ARCHITECT OF ANY CONFLICTS OR CONDITIONS THAT PREVENT THIS FROM OCCURRING BEFORE PROCEEDING WITH THE WORK.
5. AT EXPOSED STRUCTURE LOCATIONS, PAINT ALL CONDUITS, PIPING, DUCTWORK, AND OTHER OVERHEAD ELEMENTS COMPLETE. COLOR TO BE CHOSEN BY ARCHITECT.

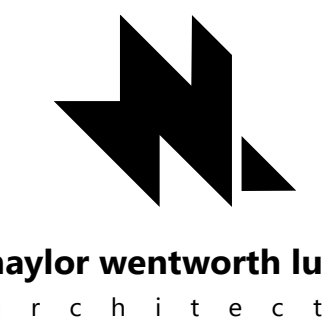

**CEILING TYPES LEGEND**

- CT1 09-5100 - 2' x 4' x 5/8" ACOUSTICAL LAY-IN TILE CEILING ON SUSPENDED GRID SYSTEM. NOTES 1, 2
- CT2 09-5100 - 2' x 4' x 5/8" VINYL COVERED OPSUM LAY-IN TILE CEILING ON SUSPENDED GRID SYSTEM. NOTES 1, 2
- CP1 09-9123 - PAINTED 5/8" GYPSUM BOARD CEILING ON 3/8" METAL STUD FRAMING SYSTEM. REFER TO STEEL STUD NOTES, SCHEDULES, AND DETAILS IN THE STRUCTURAL DRAWINGS FOR ADDITIONAL INSTRUCTIONS ON THE FRAMING OF CEILINGS. NOTES 1, 2
- CP2 09-9123 - 5/8" TYPE X GYPSUM BOARD ON 1/2" RESILIENT CHANNELS @ 16" O.C. ON 1/2" (18 GA) METAL STUDS @ 16" O.C. RESILIENT CHANNELS TO RUN PERPENDICULAR TO STUDS. 3" R-12 GLASS FIBER INSULATION. MAINTAIN AT LEAST 4" OF AIR SPACE ABOVE INSULATION. REFER TO "GA FILE NO. FC 1142". NOTES 1, 2
- CF1 09-5100 - SUSPENDED GRID CEILING BAFFLE SYSTEM
- CP5 09-9123 - OPEN EXPOSED CEILING AND STRUCTURE. DUCTWORK, CONDUITS, PIPING, ECT. ABOVE CEILING BAFFLES PAINTED. NOTES 1, 2, 7
- CM1 07-4264 - 1/8" METAL STUDS AT 16" O.C. WITH COMPOSITE METAL PANEL, OVER FLUID APPLIED MEMBRANE AND 5/8" GLASS-MAT GYPSUM BOARD
- CM2 07-4264 - 1/8" METAL STUDS AT 16" O.C. WITH COMPOSITE METAL PANEL, OVER FLUID APPLIED MEMBRANE AND 5/8" GLASS-MAT GYPSUM BOARD

- NOTES:
1. REFER TO RELATED SPECIFICATION SECTION
  2. REFER TO DETAIL CA4571 AND DA4571
  4. WHERE CEILING HEIGHT VARIES, REFER TO REFERENCED WALL SECTION DETAILS.
  5. COORDINATES STAINLESS STEEL PANEL INSTALLATION WITH LAY-IN GRID AND CEILING PANELS.
  6. REFER TO SHEET A15 FOR ENLARGED PLANS AND DETAILING OF METAL PANELS.
  7. EXPOSED DUCTWORK IN MULTIPURPOSE WILL NOT BE PAINTED.

**REFLECTED CEILING SYMBOL LEGEND**

CEILING TYPE CEILING HEIGHT

REFER TO MECHANICAL, PLUMBING, AND ELECTRICAL DRAWINGS FOR ADDITIONAL FIXTURE NOT INCLUDED IN LEGEND.

- CEILING AIR SUPPLY DIFFUSER - SIZE VARIES, REFER TO MECHANICAL DRAWINGS.
- CEILING AIR RETURN REGISTER - SIZE VARIES, REFER TO MECHANICAL DRAWINGS.
- CEILING EXHAUST RETURN REGISTER - SIZE VARIES, REFER TO MECHANICAL DRAWINGS.
- CEILING ACCESS PANEL, REFER TO DETAILS & SPECIFICATIONS.
- LIGHT FIXTURE, REFER TO ELECTRICAL DRAWINGS.
- LIGHT FIXTURE, REFER TO ELECTRICAL DRAWINGS.
- EXIT SIGNS, REFER TO ELECTRICAL DRAWINGS.
- OCCUPANCY SENSORS, REFER TO ELECTRICAL DRAWINGS.



**HYDE PARK ELEMENTARY SCHOOL**  
 33 EAST 300 NORTH  
 HYDE PARK, UT 84016  
 BID SET 03/25/2025  
 DRAWING ISSUE 03/25/2025  
 NNL PROJECT 0119.002

DATE	REVISION
1 04/01/2025	ADDENDUM 2

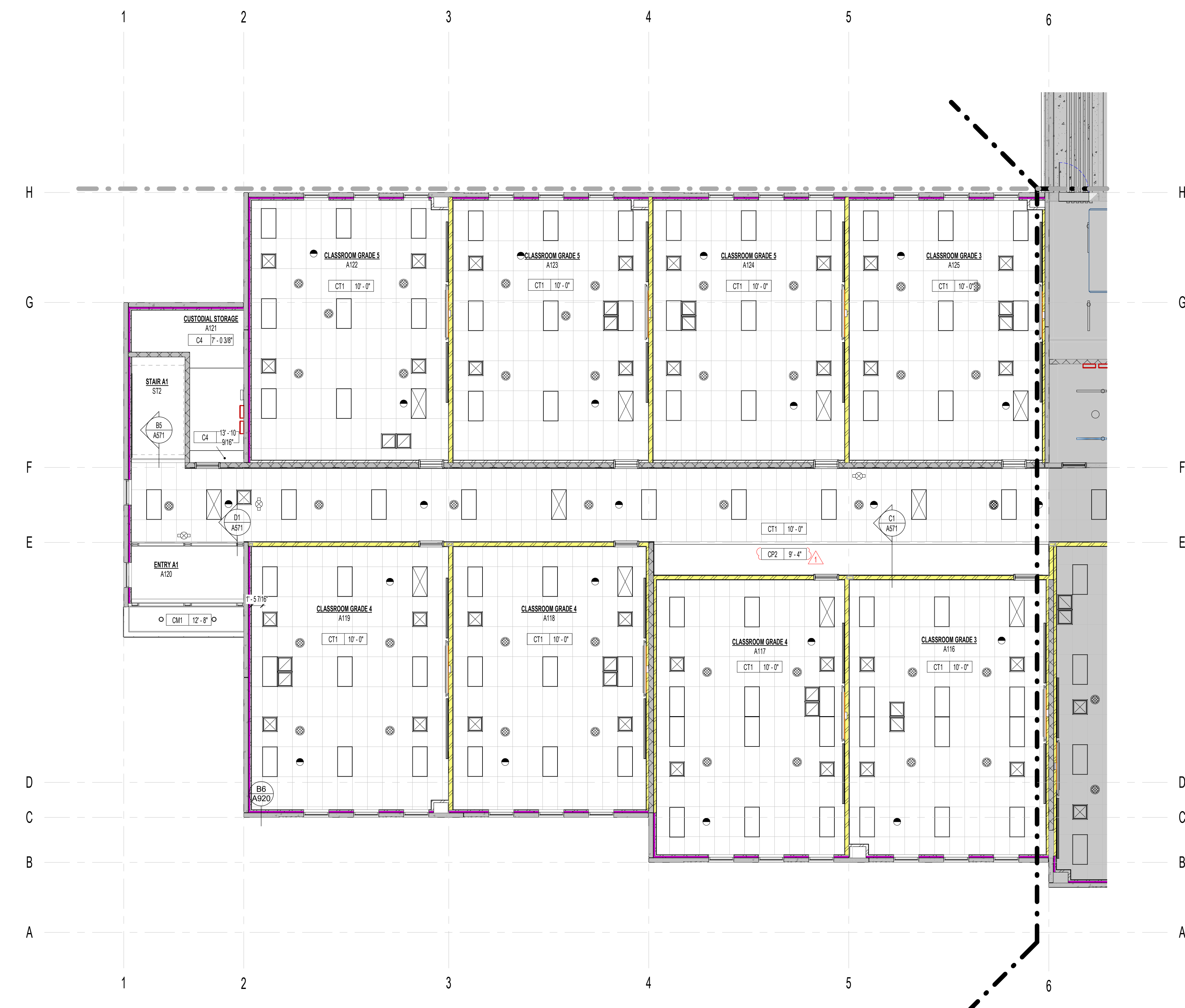

A2 AREA A1  
 A109 10' x 10'

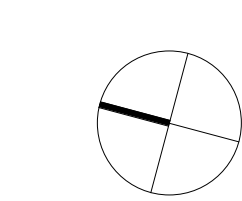

AREA A1 RCP  
**A109**

E  
D  
C  
B

1 2 3 4 5 6

1

**GENERAL NOTES - REFLECTED CEILING PLANS**

1. CEILING HEIGHT SHOWN IN THE ROOM TAG INDICATES THE HEIGHT OF THE DOMINANT CEILING FINISH. REFER TO ENLARGED REFLECTED CEILING PLANS FOR OTHER CEILING HEIGHTS AND FEATURES.
2. PROVIDE SEISMIC BRACING AT ALL SUSPENDED CEILING SYSTEMS. REFER TO DETAILS.
3. REFER TO MECHANICAL AND ELECTRICAL DRAWINGS FOR ADDITIONAL LIGHTING AND DIFFUSER INFORMATION.
4. THE CONTRACTOR SHALL COORDINATE ALL TRADES TO ENSURE THAT DESIGNATED CEILING HEIGHTS CAN BE ACHIEVED. NOTIFY ARCHITECT OF ANY CONFLICTS OR CONDITIONS THAT PREVENT THIS FROM OCCURRING BEFORE PROCEEDING WITH THE WORK.
5. AT EXPOSED STRUCTURE LOCATIONS, PAINT ALL CONDUITS, PIPING, DUCTWORK, AND OTHER OVERHEAD ELEMENTS COMPLETE. COLOR TO BE CHOSEN BY ARCHITECT.



**CEILING TYPES LEGEND**

- CT1 09-5100 - 2' x 4' x 5/8" ACOUSTICAL LAY-IN TILE CEILING ON SUSPENDED GRID SYSTEM. NOTES 1, 2
- CT2 09-5100 - 2' x 4' x 5/8" VINYL COVERED GYPSUM LAY-IN TILE CEILING ON SUSPENDED GRID SYSTEM. NOTES 1, 2
- CP1 09-9103 - PAINTED 5/8" GYPSUM BOARD CEILING ON 3/8" METAL STUD FRAMING SYSTEM. REFER TO STEEL STUD NOTES, SCHEDULES, AND DETAILS IN THE STRUCTURAL DRAWINGS FOR ADDITIONAL INSTRUCTIONS ON THE FRAMING OF CEILINGS. NOTES 1, 2
- CP2 09-9103 - 5/8" TYPE X GYPSUM BOARD ON 1/2" RESILIENT CHANNELS @ 19" O.C. ON (1" @ 19" G4) METAL STUDS @ 19" O.C. RESILIENT CHANNELS TO RUN PERPENDICULAR TO STUDS. 3-1/2" GLASS FIBER INSULATION. MARK WITH AT LEAST 4" OF AIR SPACE ABOVE INSULATION. REFER TO "GA FILE NO. FC 1142". NOTES 1, 2
- CF1 09-5100 - SUSPENDED GRID CEILING BAFFLE SYSTEM
- CP5 09-9103 - OPEN EXPOSED CEILING AND STRUCTURE. DUCTWORK, CONDUITS, PIPING, ECT. ABOVE CEILING BAFFLES PAINTED. NOTES 1, 2, 7
- CM1 07-4264 - 1/8GA METAL STUDS AT 19" O.C. WITH COMPOSITE METAL PANEL OVER FLUID APPLIED MEMBRANE AND 5/8" GLASS-MAT GYPSUM BOARD
- CM2 07-4264 - 1/8GA METAL STUDS AT 19" O.C. WITH COMPOSITE METAL PANEL OVER FLUID APPLIED MEMBRANE AND 5/8" GLASS-MAT GYPSUM BOARD

- NOTES:
1. REFER TO RELATED SPECIFICATION SECTION
  2. REFER TO DETAIL CA4571 AND DA4571
  4. WHERE CEILING HEIGHT VARIES, REFER TO REFERENCED WALL SECTION DETAILS.
  5. COORDINATES STAINLESS STEEL PANEL INSTALLATION WITH LAY-IN GRID AND CEILING PANELS.
  6. REFER TO SHEET A115 FOR ENLARGED PLANS AND DETAILING OF METAL PANELS.
  7. EXPOSED DUCTWORK IN MULTIPURPOSE WILL NOT BE PAINTED.

**REFLECTED CEILING SYMBOL LEGEND**

CEILING TYPE — CLD | 10'-0" — CEILING HEIGHT  
REFER TO MECHANICAL, PLUMBING, AND ELECTRICAL DRAWINGS FOR ADDITIONAL FIXTURE NOT INCLUDED IN LEGEND.

- CEILING AIR SUPPLY DIFFUSER - SIZE VARIES, REFER TO MECHANICAL DRAWINGS.
- CEILING AIR RETURN REGISTER - SIZE VARIES, REFER TO MECHANICAL DRAWINGS.
- CEILING EXHAUST RETURN REGISTER - SIZE VARIES, REFER TO MECHANICAL DRAWINGS.
- CEILING ACCESS PANEL, REFER TO DETAILS & SPECIFICATIONS.
- LIGHT FIXTURE, REFER TO ELECTRICAL DRAWINGS.
- LIGHT FIXTURE, REFER TO ELECTRICAL DRAWINGS.
- EXIT SIGNS, REFER TO ELECTRICAL DRAWINGS.
- OCCUPANCY SENSORS, REFER TO ELECTRICAL DRAWINGS.

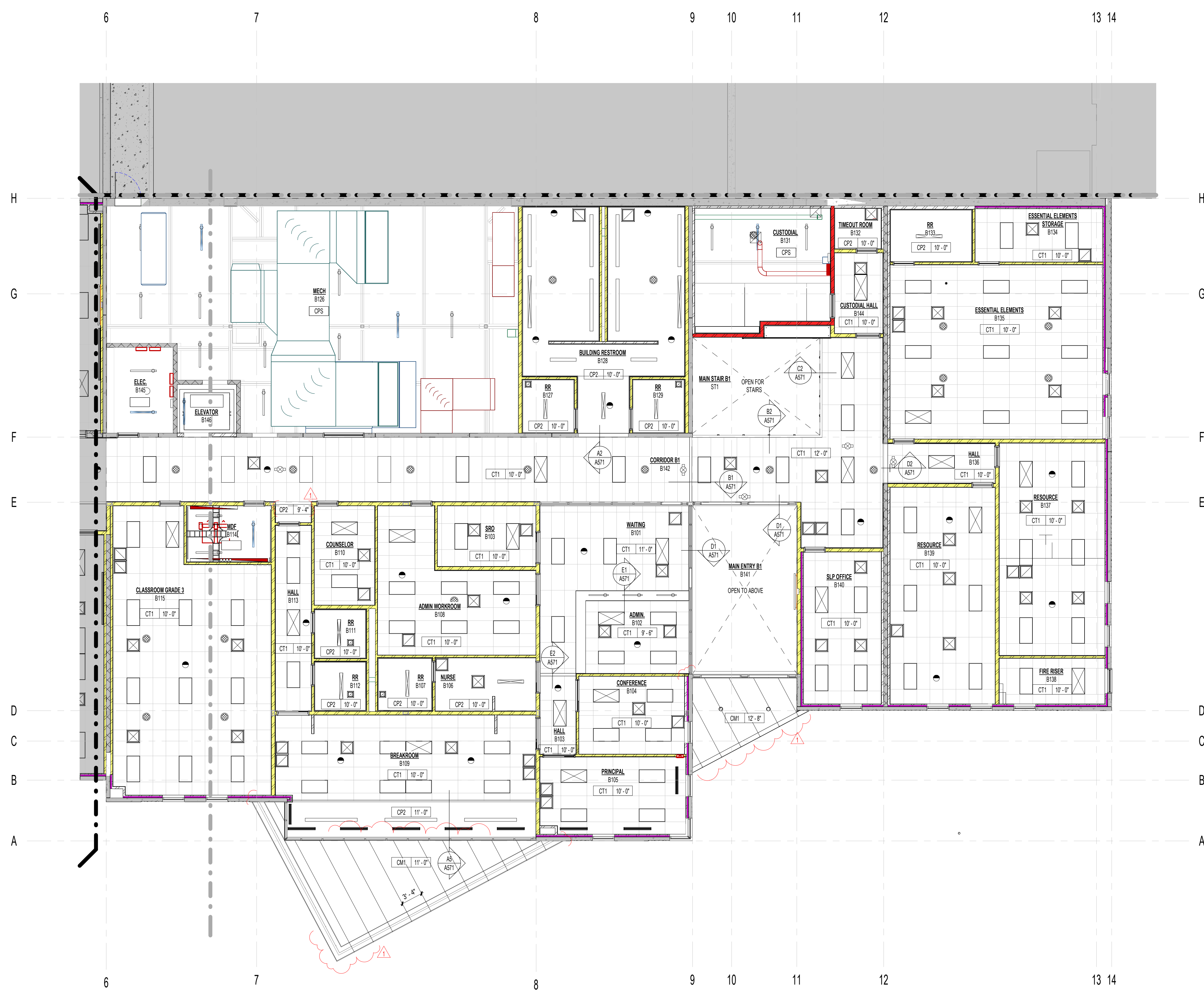

**HYDE PARK ELEMENTARY SCHOOL**  
 33 EAST 300 NORTH  
 HYDE PARK, UT 84016  
 BID SET  
 DRAWING ISSUE  
 ISSUE DATE 03/25/2025  
 NML PROJECT 0119.002

DATE	REVISION
1 04/01/2025	ADDENDUM 2

AREA B1 RCP  
**A110**

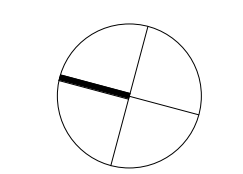

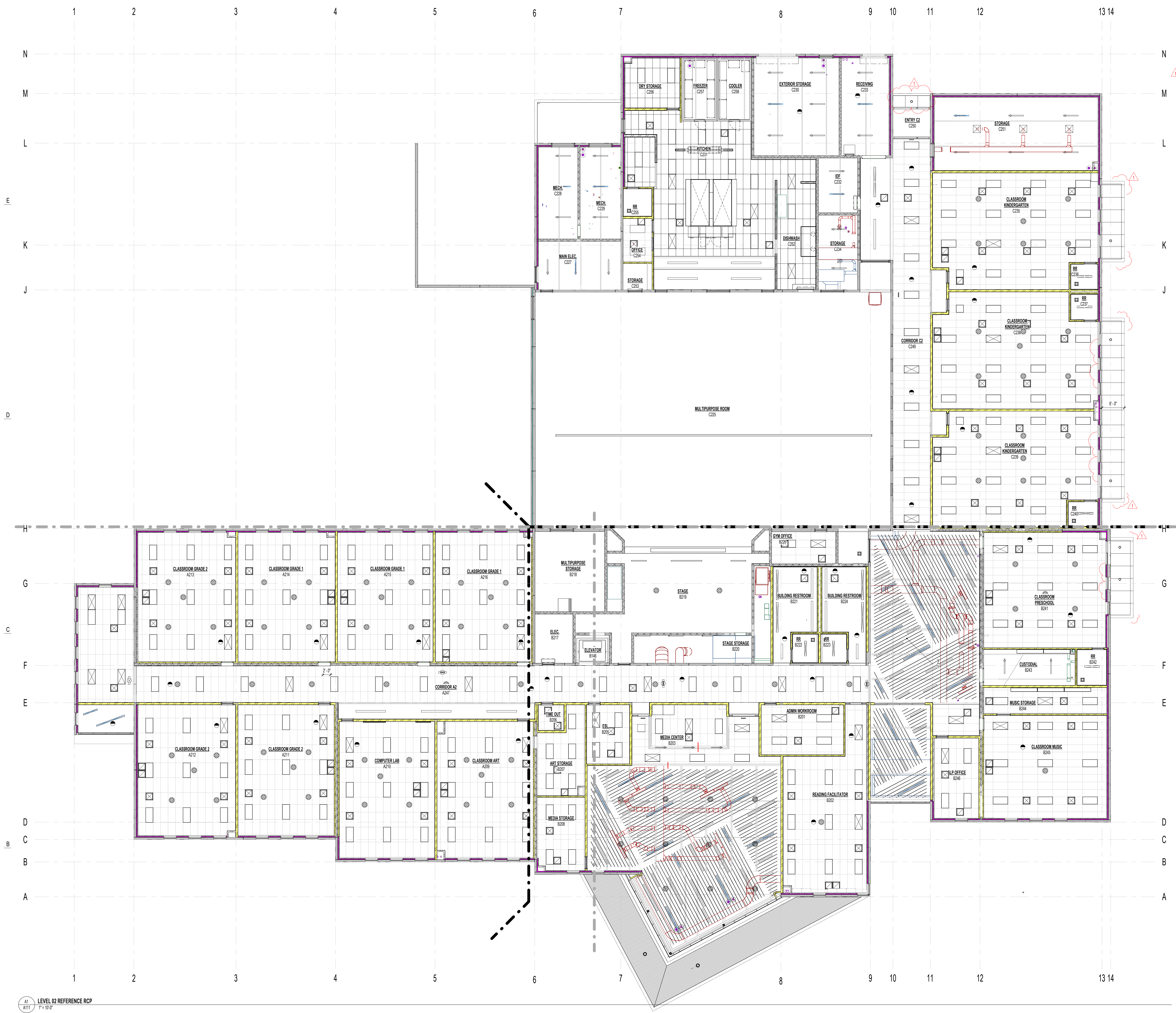

**GENERAL NOTES - REFLECTED CEILING PLANS**

1. CEILING HEIGHT SHOWN IN THE ROOM TAG INDICATES THE HEIGHT OF THE DOMINANT CEILING FINISH; REFER TO ENLARGED REFLECTED CEILING PLANS FOR OTHER CEILING HEIGHTS AND FEATURES.
2. PROVIDE SEISMIC BRACING AT ALL SUSPENDED CEILING SYSTEMS; REFER TO DETAILS.
3. REFER TO MECHANICAL AND ELECTRICAL DRAWINGS FOR ADDITIONAL LIGHTING AND DIFFUSER INFORMATION.
4. THE CONTRACTOR SHALL COORDINATE ALL TRADES TO ENSURE THAT DESIGNATED CEILING HEIGHTS CAN BE ACHIEVED. NOTIFY ARCHITECT OF ANY CONFLICTS OR CONDITIONS THAT PREVENT THIS FROM OCCURRING BEFORE PROCEEDING WITH THE WORK.
5. AT EXPOSED STRUCTURE LOCATIONS, PAINT ALL CONDUITS, PIPING, DUCTWORK, AND OTHER OVERHEAD ELEMENTS COMPLETE. COLOR TO BE CHOSEN BY ARCHITECT.

**CEILING TYPES LEGEND**

- CT1 09-5100 - 2' x 4' x 5/8" ACOUSTICAL LAY-IN TILE CEILING ON SUSPENDED GRID SYSTEM; NOTES 1, 2
- CT2 09-5100 - 2' x 4' x 5/8" VINYL COVERED GYPSUM LAY-IN TILE CEILING ON SUSPENDED GRID SYSTEM; NOTES 1, 2
- CP1 09-9103 - PAINTED 5/8" GYPSUM BOARD CEILING ON 3/8" METAL STUD FRAMING SYSTEM; REFER TO STEEL STUD NOTES, SCHEDULES, AND DETAILS IN THE STRUCTURAL DRAWINGS FOR ADDITIONAL INSTRUCTIONS ON THE FRAMING OF CEILINGS; NOTES 1, 2
- CP2 09-9103 - 5/8" TYPE X GYPSUM BOARD ON 1/2" RESILIENT CHANNELS @ 18" O.C. ON 1/2" (18 GA) METAL STUDS @ 18" O.C. RESILIENT CHANNELS TO RUN PERPENDICULAR TO STUDS; 3/4" GLASS FIBER INSULATION; MAINTAIN AT LEAST 4" OF AIR SPACE ABOVE INSULATION; REFER TO 'GA FILE NO. FC 1142'; NOTES 1, 2
- CF1 09-5100 - SUSPENDED GRID CEILING BAFFLE SYSTEM
- CPS 09-9103 - OPEN EXPOSED CEILING AND STRUCTURE, DUCTWORK, CONDUITS, PIPING, ECT. ABOVE CEILING BAFFLES PAINTED; NOTES 1, 2, 7
- CM1 07-4264 - 1/8GA METAL STUDS AT 16" O.C. WITH COMPOSITE METAL PANEL OVER FLUID APPLIED MEMBRANE AND 5/8" GLASS-MAT GYPSUM BOARD
- CM2 07-4264 - 1/8GA METAL STUDS AT 16" O.C. WITH COMPOSITE METAL PANEL OVER FLUID APPLIED MEMBRANE AND 5/8" GLASS-MAT GYPSUM BOARD

- NOTES:
1. REFER TO RELATED SPECIFICATION SECTION
  2. REFER TO DETAIL CAH571 AND DA4571
  3. WHERE CEILING HEIGHT VARIES, REFER TO REFERENCED WALL SECTION DETAILS.
  4. COORDINATES STAINLESS STEEL PANEL INSTALLATION WITH LAY-IN GRID AND CEILING PANELS.
  5. REFER TO SHEET A115 FOR ENLARGED PLANS AND DETAILING OF METAL PANELS.
  6. EXPOSED DUCTWORK IN MULTIPURPOSE WILL NOT BE PAINTED.
  7. EXPOSED DUCTWORK IN MULTIPURPOSE WILL NOT BE PAINTED.

**REFLECTED CEILING SYMBOL LEGEND**

CEILING TYPE — CLD — 15'-10" — CEILING HEIGHT  
REFER TO MECHANICAL, PLUMBING, AND ELECTRICAL DRAWINGS FOR ADDITIONAL FIXTURE NOT INCLUDED IN LEGEND.

- CEILING AIR SUPPLY DIFFUSER - SIZE VARIES, REFER TO MECHANICAL DRAWINGS.
- CEILING AIR RETURN REGISTER - SIZE VARIES, REFER TO MECHANICAL DRAWINGS.
- CEILING EXHAUST RETURN REGISTER - SIZE VARIES, REFER TO MECHANICAL DRAWINGS.
- CEILING ACCESS PANEL, REFER TO DETAILS & SPECIFICATIONS.
- LIGHT FIXTURE, REFER TO ELECTRICAL DRAWINGS.
- LIGHT FIXTURE, REFER TO ELECTRICAL DRAWINGS.
- EXIT SIGNS, REFER TO ELECTRICAL DRAWINGS.
- OCCUPANCY SENSORS, REFER TO ELECTRICAL DRAWINGS.

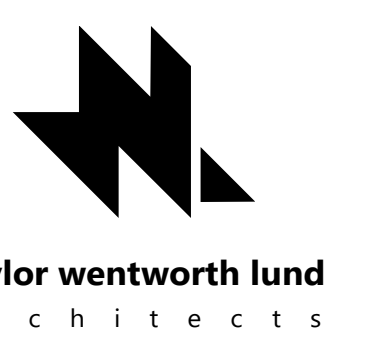

**HYDE PARK ELEMENTARY SCHOOL**  
 33 EAST 300 NORTH  
 HYDE PARK, UT 84316  
 BID SET 03/25/2025  
 DRAWING ISSUE 01/19/2025  
 NNL PROJECT

DATE	REVISION
1 04/01/2025	ADDENDUM 2

A111 LEVEL 02 REFERENCE RCP  
 1" = 16'-0"

LEVEL 02 OVERALL RCP

**A111**

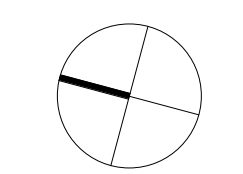



## GENERAL NOTES - REFLECTED CEILING PLANS

1. CEILING HEIGHT SHOWN IN THE ROOM TAG INDICATES THE HEIGHT OF THE DOMINANT CEILING FINISH. REFER TO ENLARGED REFLECTED CEILING PLANS FOR OTHER CEILING HEIGHTS AND FEATURES.
2. PROVIDE SEISMIC BRACING AT ALL SUSPENDED CEILING SYSTEMS. REFER TO DETAILS.
3. REFER TO MECHANICAL AND ELECTRICAL DRAWINGS FOR ADDITIONAL LIGHTING AND DIFFUSER INFORMATION.
4. THE CONTRACTOR SHALL COORDINATE ALL TRADES TO ENSURE THAT DESIGNATED CEILING HEIGHTS CAN BE ACHIEVED. NOTIFY ARCHITECT OF ANY CONFLICTS OR CONDITIONS THAT PREVENT THIS FROM OCCURRING BEFORE PROCEEDING WITH THE WORK.
5. AT EXPOSED STRUCTURE LOCATIONS, PAINT ALL CONDUITS, PIPING, DUCTWORK, AND OTHER OVERHEAD ELEMENTS COMPLETE. COLOR TO BE CHOSEN BY ARCHITECT.

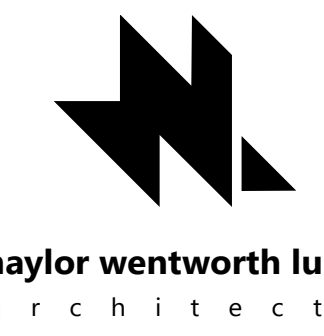

## CEILING TYPES LEGEND

- CT1 09-5100 - 2' x 4' x 5/8" ACOUSTICAL LAY-IN TILE CEILING ON SUSPENDED GRID SYSTEM. NOTES 1, 2
- CT2 09-5100 - 2' x 4' x 5/8" VINYL COVERED GYP-SUM LAY-IN TILE CEILING ON SUSPENDED GRID SYSTEM. NOTES 1, 2
- CP1 09-9123 - PAINTED 5/8" GYPSUM BOARD CEILING ON 3/8" METAL STUD FRAMING SYSTEM. REFER TO STEEL STUD NOTES, SCHEDULES, AND DETAILS IN THE STRUCTURAL DRAWINGS FOR ADDITIONAL INSTRUCTIONS ON THE FRAMING OF CEILINGS. NOTES 1, 2
- CP2 09-9123 - 5/8" TYPE X GYPSUM BOARD ON 1/2" RESILIENT CHANNELS @ 16" O.C. ON 1/2" (16 GA) METAL STUDS @ 16" O.C. RESILIENT CHANNELS TO RUN PERPENDICULAR TO STUDS. 3/4" CLASS FIBER INSULATION. MAINTAIN AT LEAST 4" OF AIR SPACE ABOVE INSULATION. REFER TO "GA FILE NO. FC 1142". NOTES 1, 2
- CF1 09-5100 - SUSPENDED GRID CEILING BAFFLE SYSTEM
- CPS 09-9123 - OPEN EXPOSED CEILING AND STRUCTURE. DUCTWORK, CONDUITS, PIPING, ECT. ABOVE CEILING BAFFLES PAINTED. NOTES 1, 2, 7
- CM1 07-4264 - 1/8GA METAL STUDS AT 16" O.C. WITH COMPOSITE METAL PANEL, OVER FLUID APPLIED MEMBRANE AND 5/8" GLASS-MAT GYPSUM BOARD
- CM2 07-4264 - 1/8GA METAL STUDS AT 16" O.C. WITH COMPOSITE METAL PANEL, OVER FLUID APPLIED MEMBRANE AND 5/8" GLASS-MAT GYPSUM BOARD

- NOTES:
1. REFER TO RELATED SPECIFICATION SECTION
  2. REFER TO DETAIL CA4571 AND DA4571
  4. WHERE CEILING HEIGHT VARIES, REFER TO REFERENCED WALL SECTION DETAILS.
  5. COORDINATES STAINLESS STEEL PANEL INSTALLATION WITH LAY-IN GRID AND CEILING PANELS.
  6. REFER TO SHEET A115 FOR ENLARGED PLANS AND DETAILING OF METAL PANELS.
  7. EXPOSED DUCTWORK IN MULTIPURPOSE WILL NOT BE PAINTED.

## REFLECTED CEILING SYMBOL LEGEND

- CEILING TYPE → CLO 15'-10" → CEILING HEIGHT  
REFER TO MECHANICAL, PLUMBING, AND ELECTRICAL DRAWINGS FOR ADDITIONAL FIXTURE NOT INCLUDED IN LEGEND.
- CEILING AIR SUPPLY DIFFUSER - SIZE VARIES, REFER TO MECHANICAL DRAWINGS.
  - CEILING AIR RETURN REGISTER - SIZE VARIES, REFER TO MECHANICAL DRAWINGS.
  - CEILING EXHAUST RETURN REGISTER - SIZE VARIES, REFER TO MECHANICAL DRAWINGS.
  - CEILING ACCESS PANEL, REFER TO DETAILS & SPECIFICATIONS.
  - LIGHT FIXTURE, REFER TO ELECTRICAL DRAWINGS.
  - LIGHT FIXTURE, REFER TO ELECTRICAL DRAWINGS.
  - EXIT SIGNS, REFER TO ELECTRICAL DRAWINGS.
  - OCCUPANCY SENSORS, REFER TO ELECTRICAL DRAWINGS.



HYDE PARK ELEMENTARY SCHOOL  
33 EAST 300 NORTH  
HYDE PARK, UT 84016  
DRAWING ISSUE 03/25/2025  
ISSUE DATE  
NWL PROJECT 0119.002

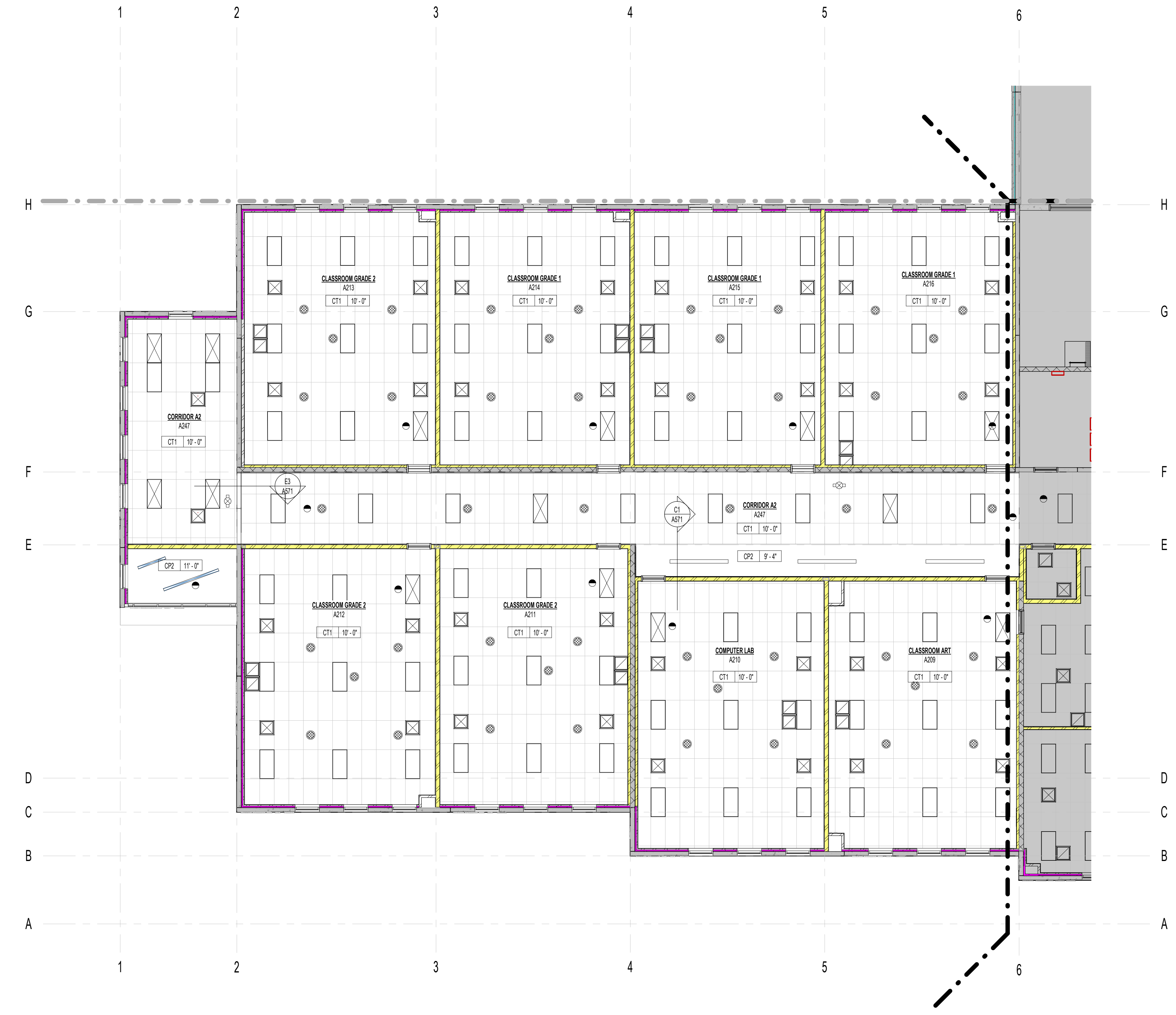

AREA A2  
15'-10"

△ DATE REVISION

AREA A2 RCP

A112

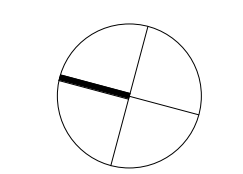

**GENERAL NOTES - REFLECTED CEILING PLANS**

1. CEILING HEIGHT SHOWN IN THE ROOM TAG INDICATES THE HEIGHT OF THE DOMINANT CEILING FINISH. REFER TO ENLARGED REFLECTED CEILING PLANS FOR OTHER CEILING HEIGHTS AND FEATURES.
2. PROVIDE SEISMIC BRACING AT ALL SUSPENDED CEILING SYSTEMS. REFER TO DETAILS.
3. REFER TO MECHANICAL AND ELECTRICAL DRAWINGS FOR ADDITIONAL LIGHTING AND DIFFUSER INFORMATION.
4. THE CONTRACTOR SHALL COORDINATE ALL TRADES TO ENSURE THAT DESIGNATED CEILING HEIGHTS CAN BE ACHIEVED. NOTIFY ARCHITECT OF ANY CONFLICTS OR CONDITIONS THAT PREVENT THIS FROM OCCURRING BEFORE PROCEEDING WITH THE WORK.
5. AT EXPOSED STRUCTURE LOCATIONS, PAINT ALL CONDUITS, PIPING, DUCTWORK, AND OTHER OVERHEAD ELEMENTS COMPLETE. COLOR TO BE CHOSEN BY ARCHITECT.

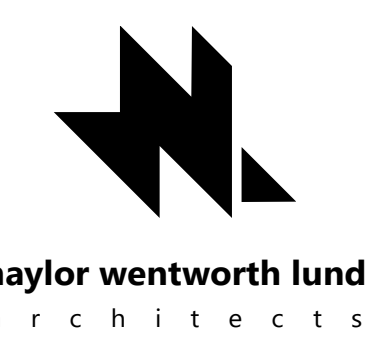

**CEILING TYPES LEGEND**

- CT1 09-5100 - 2' x 4' x 5/8" ACOUSTICAL LAY-IN TILE CEILING ON SUSPENDED GRID SYSTEM. NOTES 1, 2
- CT2 09-5100 - 2' x 4' x 5/8" VINYL COVERED GYPSUM LAY-IN TILE CEILING ON SUSPENDED GRID SYSTEM. NOTES 1, 2
- CP1 09-9103 - PAINTED 5/8" GYPSUM BOARD CEILING ON 3/8" METAL STUD FRAMING SYSTEM. REFER TO STEEL STUD NOTES, SCHEDULES, AND DETAILS IN THE STRUCTURAL DRAWINGS FOR ADDITIONAL INSTRUCTIONS ON THE FRAMING OF CEILINGS. NOTES 1, 2
- CP2 09-9103 - 5/8" TYPE X GYPSUM BOARD ON 1/2" RESILIENT CHANNELS @ 16" O.C. ON 1/2" (18 GA) METAL STUDS @ 16" O.C. RESILIENT CHANNELS TO RUN PERPENDICULAR TO STUDS. 3/4" GLASS FIBER INSULATION. MARK IN AT LEAST 4" OF AIR SPACE ABOVE INSULATION. REFER TO 'SA FILE NO. FC 1142'. NOTES 1, 2
- CF1 09-5100 - SUSPENDED GRID CEILING BAFFLE SYSTEM
- CP5 09-9103 - OPEN EXPOSED CEILING AND STRUCTURE. DUCTWORK, CONDUITS, PIPING, ECT. ABOVE CEILING BAFFLES PAINTED. NOTES 1, 2, 7
- CM1 07-4264 - 16GA METAL STUDS AT 16" O.C. WITH COMPOSITE METAL PANEL OVER FLUID APPLIED MEMBRANE AND 5/8" GLASS-MAT GYPSUM BOARD
- CM2 07-4264 - 16GA METAL STUDS AT 16" O.C. WITH COMPOSITE METAL PANEL OVER FLUID APPLIED MEMBRANE AND 5/8" GLASS-MAT GYPSUM BOARD

- NOTES:
1. REFER TO RELATED SPECIFICATION SECTION
  2. REFER TO DETAIL CA4571 AND DA4571
  4. WHERE CEILING HEIGHT VARIES, REFER TO REFERENCED WALL SECTION DETAILS.
  5. COORDINATES STAINLESS STEEL PANEL INSTALLATION WITH LAY-IN GRID AND CEILING PANELS.
  6. REFER TO SHEET A115 FOR ENLARGED PLANS AND DETAILING OF METAL PANELS.
  7. EXPOSED DUCTWORK IN MULTIPURPOSE WILL NOT BE PAINTED.

**REFLECTED CEILING SYMBOL LEGEND**

- CEILING TYPE: CLD 10'-0' CEILING HEIGHT
- REFER TO MECHANICAL, PLUMBING, AND ELECTRICAL DRAWINGS FOR ADDITIONAL FIXTURE NOT INCLUDED IN LEGEND.
- CEILING AIR SUPPLY DIFFUSER - SIZE VARIES, REFER TO MECHANICAL DRAWINGS.
  - CEILING AIR RETURN REGISTER - SIZE VARIES, REFER TO MECHANICAL DRAWINGS.
  - CEILING EXHAUST RETURN REGISTER - SIZE VARIES, REFER TO MECHANICAL DRAWINGS.
  - CEILING ACCESS PANEL, REFER TO DETAILS & SPECIFICATIONS.
  - LIGHT FIXTURE, REFER TO ELECTRICAL DRAWINGS.
  - LIGHT FIXTURE, REFER TO ELECTRICAL DRAWINGS.
  - EXIT SIGNS, REFER TO ELECTRICAL DRAWINGS.
  - OCCUPANCY SENSORS, REFER TO ELECTRICAL DRAWINGS.



**HYDE PARK ELEMENTARY SCHOOL**  
 33 EAST 300 NORTH  
 HYDE PARK, UT 84016  
 BID SET 03/25/2025  
 DRAWING ISSUE 03/25/2025  
 NNL PROJECT 0119.002

DATE	REVISION
1 04/01/2025	ADDENDUM 2

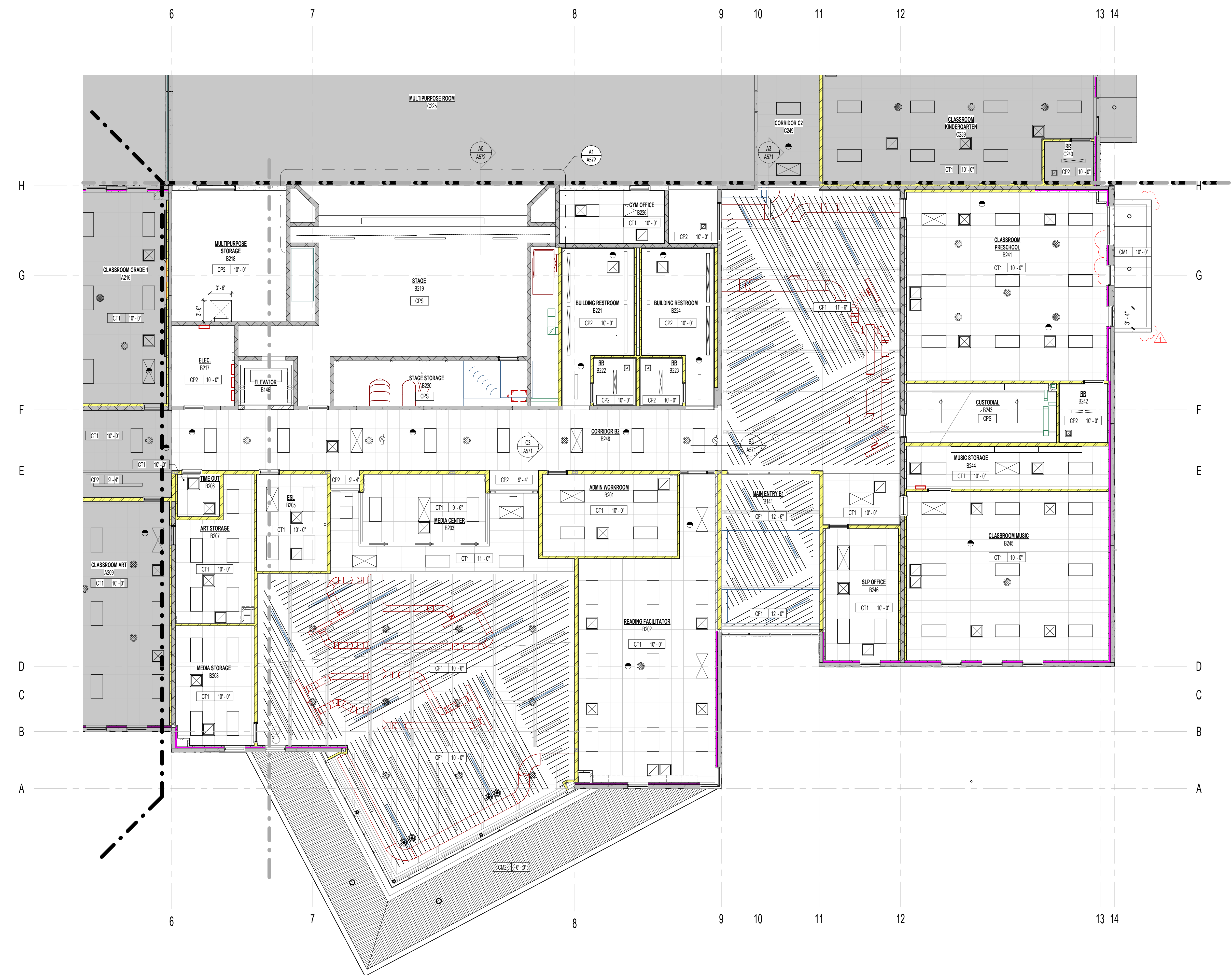

A2 AREA B2  
 A115 18'-1'-0"

AREA B2 RCP

**A113**

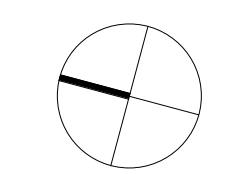

**GENERAL NOTES - REFLECTED CEILING PLANS**

1. CEILING HEIGHT SHOWN IN THE ROOM TAG INDICATES THE HEIGHT OF THE DOMINANT CEILING FINISH. REFER TO ENLARGED REFLECTED CEILING PLANS FOR OTHER CEILING HEIGHTS AND FEATURES.
2. PROVIDE SEISMIC BRACING AT ALL SUSPENDED CEILING SYSTEMS. REFER TO DETAILS.
3. REFER TO MECHANICAL AND ELECTRICAL DRAWINGS FOR ADDITIONAL LIGHTING AND DIFFUSER INFORMATION.
4. THE CONTRACTOR SHALL COORDINATE ALL TRADES TO ENSURE THAT DESIGNATED CEILING HEIGHTS CAN BE ACHIEVED. NOTIFY ARCHITECT OF ANY CONFLICTS OR CONDITIONS THAT PREVENT THIS FROM OCCURRING BEFORE PROCEEDING WITH THE WORK.
5. AT EXPOSED STRUCTURE LOCATIONS, PAINT ALL CONDUITS, PIPING, DUCTWORK, AND OTHER OVERHEAD ELEMENTS COMPLETE. COLOR TO BE CHOSEN BY ARCHITECT.

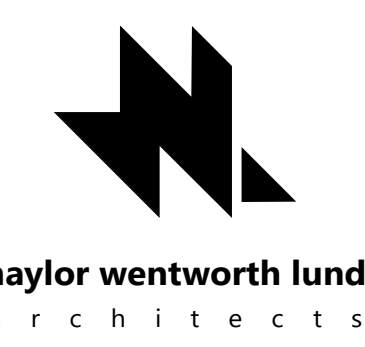

**CEILING TYPES LEGEND**

- CT1 09-5100 - 2' x 4' x 5/8" ACOUSTICAL LAY-IN TILE CEILING ON SUSPENDED GRID SYSTEM. NOTES 1, 2
- CT2 09-5100 - 2' x 4' x 5/8" VINYL COVERED GYPSUM LAY-IN TILE CEILING ON SUSPENDED GRID SYSTEM. NOTES 1, 2
- CP1 09-9103 - PAINTED 5/8" GYPSUM BOARD CEILING ON 3/8" METAL STUD FRAMING SYSTEM. REFER TO STEEL STUD NOTES, SCHEDULES, AND DETAILS IN THE STRUCTURAL DRAWINGS FOR ADDITIONAL INSTRUCTIONS ON THE FRAMING OF CEILINGS. NOTES 1, 2
- CP2 09-9103 - 5/8" TYPE X GYPSUM BOARD ON 1/2" RESILIENT CHANNELS @16" O.C. ON 1/2" (16 GA) METAL STUDS @16" O.C. RESILIENT CHANNELS TO RUN PERPENDICULAR TO STUDS. 3" FIBER GLASS INSULATION. MAINTAIN AT LEAST 4" OF AIR SPACE ABOVE INSULATION. REFER TO 'GA FILE NO. FC 1142'. NOTES 1, 2
- CF1 09-5100 - SUSPENDED GRID CEILING BAFFLE SYSTEM
- CP5 09-9103 - OPEN EXPOSED CEILING AND STRUCTURE. DUCTWORK, CONDUITS, PIPING, ECT. ABOVE CEILING BAFFLES PAINTED. NOTES 1, 2, 7
- CM1 07-4264 - 16GA METAL STUDS AT 16" O.C. WITH COMPOSITE METAL PANEL, OVER FLUID APPLIED MEMBRANE AND 5/8" MAT GYPSUM BOARD
- CM2 07-4264 - 16GA METAL STUDS AT 16" O.C. WITH COMPOSITE METAL PANEL, OVER FLUID APPLIED MEMBRANE AND 5/8" MAT GYPSUM BOARD

- NOTES:
1. REFER TO RELATED SPECIFICATION SECTION
  2. REFER TO DETAIL CA4571 AND DA4571
  3. WHERE CEILING HEIGHT VARIES, REFER TO REFERENCED WALL SECTION DETAILS.
  4. COORDINATES STAINLESS STEEL PANEL INSTALLATION WITH LAY-IN GRID AND CEILING PANELS.
  5. REFER TO SHEET A115 FOR ENLARGED PLANS AND DETAILING OF METAL PANELS.
  6. EXPOSED DUCTWORK IN MULTIPURPOSE WILL NOT BE PAINTED
  - 7.

**REFLECTED CEILING SYMBOL LEGEND**

CEILING TYPE — CLD | 10'-0" — CEILING HEIGHT  
REFER TO MECHANICAL, PLUMBING, AND ELECTRICAL DRAWINGS FOR ADDITIONAL FIXTURE NOT INCLUDED IN LEGEND.

- CEILING AIR SUPPLY DIFFUSER - SIZE VARIES, REFER TO MECHANICAL DRAWINGS.
- CEILING AIR RETURN REGISTER - SIZE VARIES, REFER TO MECHANICAL DRAWINGS.
- CEILING EXHAUST RETURN REGISTER - SIZE VARIES, REFER TO MECHANICAL DRAWINGS.
- CEILING ACCESS PANEL, REFER TO DETAILS & SPECIFICATIONS.
- LIGHT FIXTURE, REFER TO ELECTRICAL DRAWINGS.
- LIGHT FIXTURE, REFER TO ELECTRICAL DRAWINGS.
- EXIT SIGNS, REFER TO ELECTRICAL DRAWINGS.
- OCCUPANCY SENSORS, REFER TO ELECTRICAL DRAWINGS.

**NWL-LEGEND - KEYNOTE**

KEY VALUE	NOTE
11.66.A	11.66.2 - MOTORIZED BASKETBALL BACKSTOP. REFER TO SPECIFICATION
11.66.0	11.66.3 - MOTORIZED GYM DIVIDER. REFER TO SPECIFICATION



**HYDE PARK ELEMENTARY SCHOOL**  
 33 EAST 300 NORTH  
 HYDE PARK, UT 84316  
 BID SET  
 DRAWING ISSUE  
 ISSUE DATE 03/25/2025  
 NWL PROJECT 0119.002

DATE	REVISION
1 04/01/2025	ADDENDUM 2



1 AREA C2  
1/8" = 1'-0"

AREA C2 RCP

**A114**

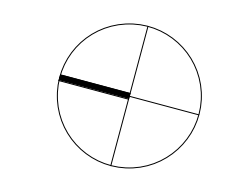

### GENERAL NOTES - SLAB EDGE PLANS

1. COLUMN DIMENSIONS ARE FROM CENTERLINE OF COLUMN TO CENTERLINE OF COLUMN.
  2. DIMENSIONS SHOWN ON SLAB PENETRATIONS ARE DETERMINED BASED ON THE BEST INFORMATION AVAILABLE AT THE TIME THE DRAWINGS WERE COMPLETED. DIMENSIONS SHOWN ARE TO ASSIST THE CONTRACTOR ONLY AND SHALL NOT BE USED AS A SUBSTITUTE FOR PROPER CONTRACTOR COORDINATION OF MECHANICAL, PLUMBING, AND ELECTRICAL WHICH PENETRATE THE FLOOR AND ROOF SLABS.
  3. ALL DIMENSIONS ARE TO BE COORDINATED WITH THE ASSOCIATED TRADES AND THE FIELD VERIFIED MEASUREMENTS.
  4. REFER TO ENLARGED PLUMBING PLANS FOR ADDITIONAL PLUMBING INFORMATION AND ASSOCIATED FIXTURE LOCATIONS.
  5. EVERY EFFORT HAS BEEN MADE TO SHOW THE CORRECT NUMBER OF PENETRATIONS ON THE SLAB EDGE PLANS. THE MECHANICAL, PLUMBING, AND ELECTRICAL DRAWINGS SHALL BE USED TO DETERMINE EXACT NUMBER AND TYPE OF FIXTURES TO BE INSTALLED.
  6. NO SAW CUTTING OR CORE DRILLING IN SUSPENDED CONCRETE SLABS ALLOWED WITHOUT PRIOR APPROVAL OF STRUCTURAL ENGINEER OR ARCHITECT.
  7. REFER TO FLOOR FINISH PLANS FOR FLOOR FINISHES REQUIRING RECESSED SLABS AND LOCATIONS.
  8. NON-STRUCTURAL WALLS ARE HIDDEN FOR CLARITY. REFER TO ANNOTATION AND DIMENSION PLANS FOR LOCATIONS OF NON-STRUCTURAL WALLS.
- ⚠️ COORDINATE FINAL HOUSE KEEPING PAD SIZES WITH MECHANICAL AND ELECTRICAL TRADES

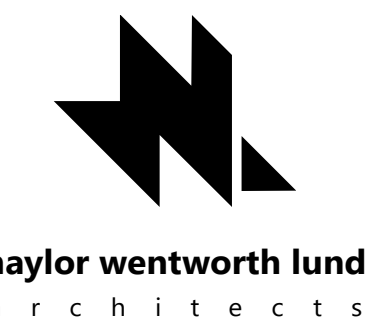

### SLAB EDGE LEGEND

- TYPICAL CONCRETE SLAB ON GRADE OR ON DECK. REFER TO STRUCTURAL DRAWINGS, SLAB EDGE PLANS, AND SLAB DETAILS FOR THE FINAL ELEVATIONS OF THE FLOORS.
- RECESSED CONCRETE SLAB ON GRADE OR ON DECK TO ALLOW FOR THICKSET T.I.E. REFER TO STRUCTURAL DRAWINGS. THE SLAB IS TO BE FINISHED WITH A THICKSET MORTAR FLOOR FINISH (WHERE OCCURS). REFER TO SLAB EDGE PLANS & SLAB DETAILS FOR THE FINAL ELEVATIONS OF THE FLOORS.
- CONCRETE OVER METAL DECK RECESSED TO ALLOW FOR THICKSET TILE. REFER TO STRUCTURAL DRAWINGS. THE SLAB IS TO BE FINISHED WITH A THICKSET MORTAR FLOOR FINISH (WHERE OCCURS). REFER TO SLAB EDGE PLANS & SLAB DETAILS FOR THE FINAL ELEVATIONS OF THE FLOORS.
- REINFORCED CONCRETE HOUSEKEEPING PAD. REFER TO STRUCTURAL DRAWINGS, SLAB EDGE PLANS, AND SLAB DETAILS FOR THE FINAL ELEVATIONS OF THE FLOORS.
- SLAB OPENING.
- FLOOR DRAIN.
- TRENCH DRAIN.
- CONCRETE TILT-UP WALLS. REFER TO WALL TYPES.
- MASONRY WALLS. REFER TO WALL TYPES.

**NOTE: AT THICK-SET LOCATIONS, REFER TO FINISH PLANS. SLOPE CONCRETE SLAB UNDER THICK-SET TILE TO ALLOW FOR CONT. 2" THICKSET UNDER TILE**

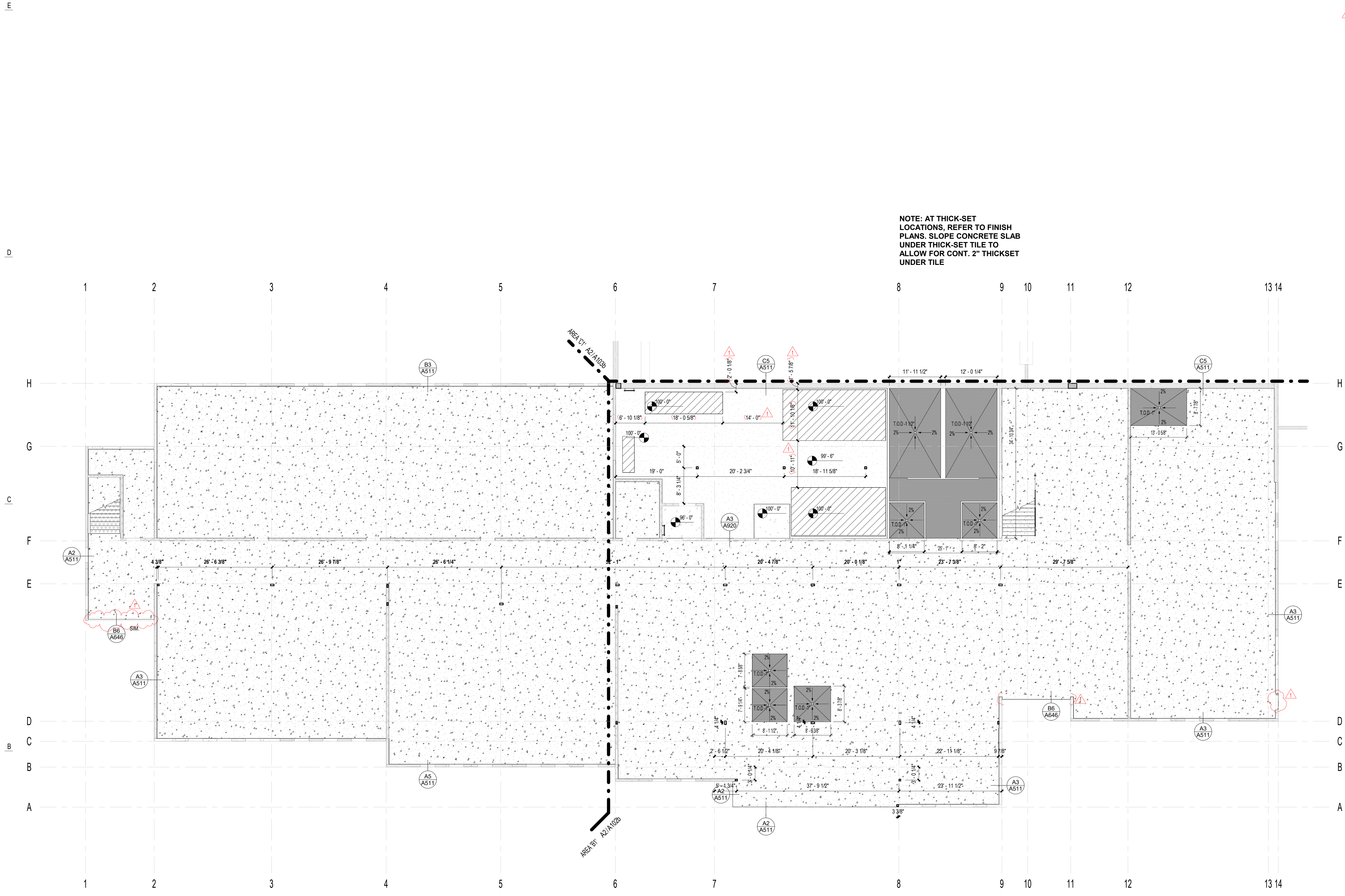

1 LEVEL 01 SLAB EDGE FLOOR PLAN  
1-100

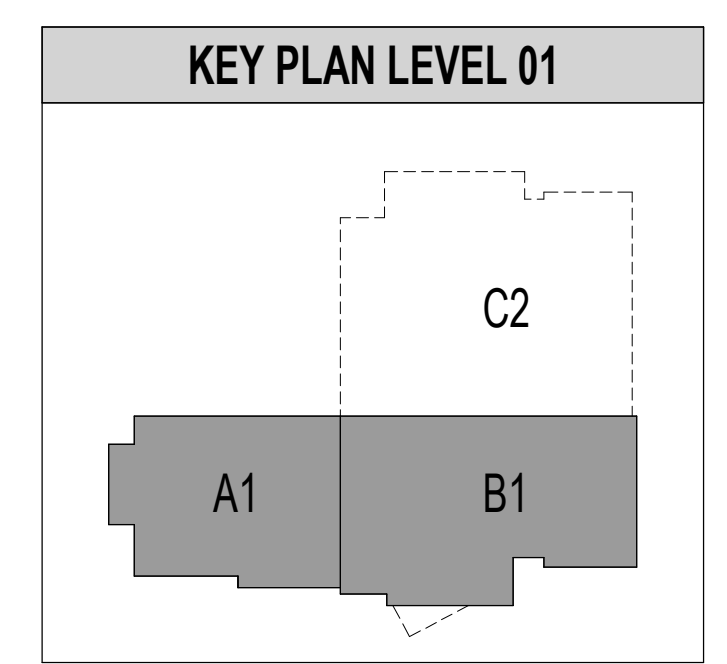

**HYDE PARK ELEMENTARY SCHOOL**  
 33 EAST 300 NORTH  
 HYDE PARK, UT 84016  
 BID SET 03/25/2025  
 DRAWING ISSUE 03/25/2025  
 ISSUE DATE 03/25/2025  
 NNL PROJECT 0119.002

DATE	REVISION
1 04/01/2025	ADDENDUM 2

LEVEL 01 SLAB EDGE PLAN

**A115**

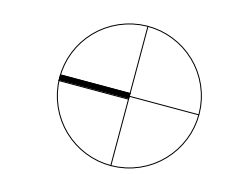

### GENERAL NOTES - SLAB EDGE PLANS

1. COLUMN DIMENSIONS ARE FROM CENTERLINE OF COLUMN TO CENTERLINE OF COLUMN.
  2. DIMENSIONS SHOWN ON SLAB PENETRATIONS ARE DETERMINED BASED ON THE BEST INFORMATION AVAILABLE AT THE TIME THE DRAWINGS WERE COMPLETED. DIMENSIONS SHOWN ARE TO ASSIST THE CONTRACTOR ONLY AND SHALL NOT BE USED AS A SUBSTITUTE FOR PROPER CONTRACTOR COORDINATION OF MECHANICAL, PLUMBING, AND ELECTRICAL WHICH PENETRATE THE FLOOR AND ROOF SLABS.
  3. ALL DIMENSIONS ARE TO BE COORDINATED WITH THE ASSOCIATED TRADES AND THE FIELD VERIFIED MEASUREMENTS.
  4. REFER TO ENLARGED PLUMBING PLANS FOR ADDITIONAL PLUMBING INFORMATION AND ASSOCIATED FIXTURE LOCATIONS.
  5. EVERY EFFORT HAS BEEN MADE TO SHOW THE CORRECT NUMBER OF PENETRATIONS ON THE SLAB EDGE PLANS. THE MECHANICAL, PLUMBING, AND ELECTRICAL DRAWINGS SHALL BE USED TO DETERMINE EXACT NUMBER AND TYPE OF FIXTURES TO BE INSTALLED.
  6. NO SAW CUTTING OR CORE DRILLING IN SUSPENDED CONCRETE SLABS ALLOWED WITHOUT PRIOR APPROVAL OF STRUCTURAL ENGINEER OR ARCHITECT.
  7. REFER TO FLOOR FINISH PLANS FOR FLOOR FINISHES REQUIRING RECESSED SLABS AND LOCATIONS.
  8. NON-STRUCTURAL WALLS ARE HIDDEN FOR CLARITY. REFER TO ANNOTATED AND DIMENSION PLANS FOR LOCATIONS OF NON-STRUCTURAL WALLS.
- COORDINATE FINAL HOUSE KEEPING PAD SIZES WITH MECHANICAL AND ELECTRICAL TRADES

### SLAB EDGE LEGEND

- TYPICAL CONCRETE SLAB ON GRADE OR ON DECK. REFER TO STRUCTURAL DRAWINGS, SLAB EDGE PLANS, AND SLAB DETAILS FOR THE FINAL ELEVATIONS OF THE FLOORS.
- RECESSED CONCRETE SLAB ON GRADE OR ON DECK TO ALLOW FOR THICKSET TILE. REFER TO STRUCTURAL DRAWINGS. THE SLAB IS TO BE FINISHED WITH A THICKSET MORTAR FLOOR FINISH (WHERE OCCURS). REFER TO SLAB EDGE PLANS & SLAB DETAILS FOR THE FINAL ELEVATIONS OF THE FLOORS.
- CONCRETE OVER METAL DECK RECESSED TO ALLOW FOR THICKSET TILE. REFER TO STRUCTURAL DRAWINGS. THE SLAB IS TO BE FINISHED WITH A THICKSET MORTAR FLOOR FINISH (WHERE OCCURS). REFER TO SLAB EDGE PLANS & SLAB DETAILS FOR THE FINAL ELEVATIONS OF THE FLOORS.
- REINFORCED CONCRETE HOUSEKEEPING PAD. REFER TO STRUCTURAL DRAWINGS, SLAB EDGE PLANS, AND SLAB DETAILS FOR THE FINAL ELEVATIONS OF THE FLOORS.
- SLAB OPENING.
- FLOOR DRAIN.
- TRENCH DRAIN.
- CONCRETE TILT-UP WALLS. REFER TO WALL TYPES.
- MASONRY WALLS. REFER TO WALL TYPES.

NOTE: AT THICK-SET LOCATIONS, REFER TO FINISH PLANS. SLOPE CONCRETE SLAB UNDER THICK-SET TILE TO ALLOW FOR CONT. 2" THICKSET UNDER TILE

NOTE: UNDER FREEZER LOCATION, REFER TO FINISH PLANS. SLOPE CONCRETE SLAB UNDER THICK-SET TILE TO ALLOW FOR CONT. 4" THICKSET AND 4" RIGID INSULATION UNDER TILE

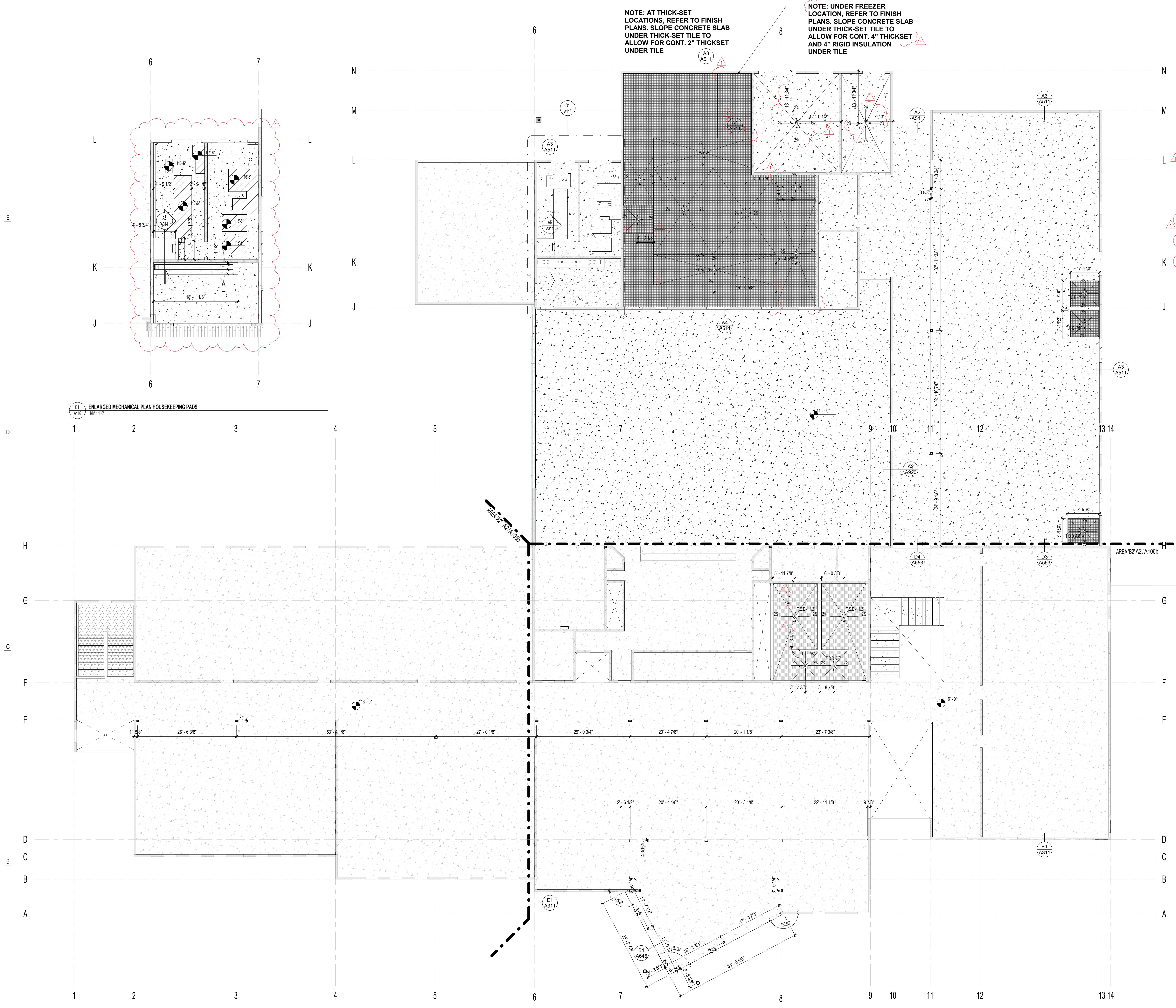

D1 A116 ENLARGED MECHANICAL PLAN HOUSEKEEPING PADS 1/8" = 1'-0"

1 A116 LEVEL 02 SLAB EDGE FLOOR PLAN 1/8" = 1'-0"

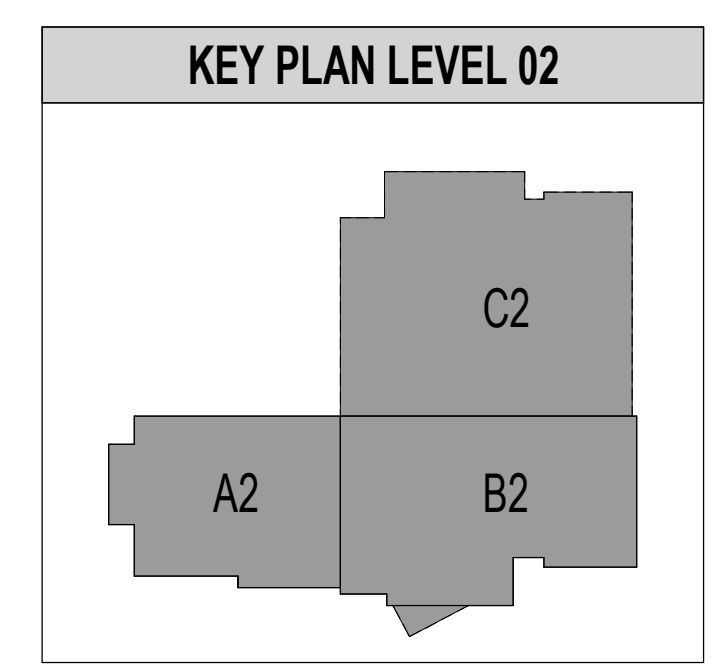

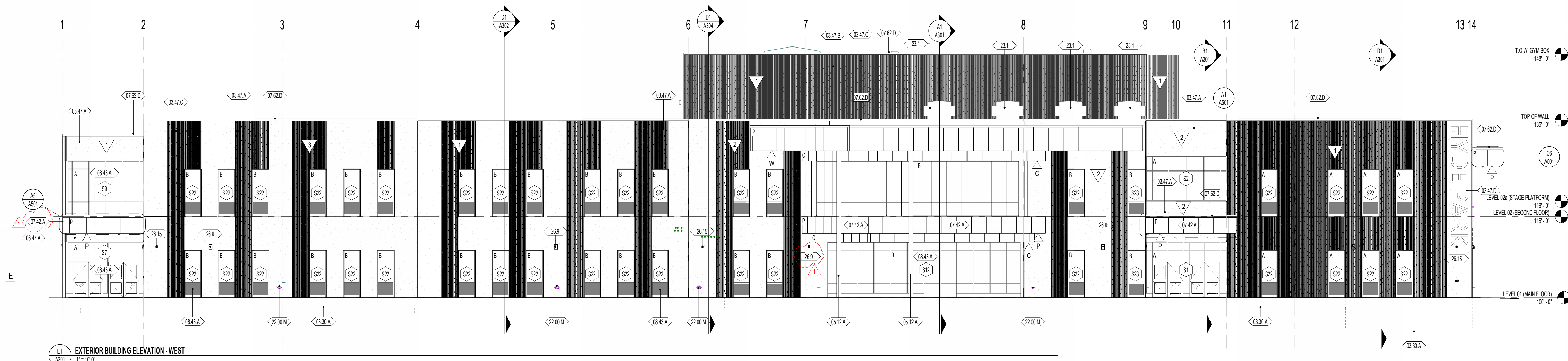

E1 EXTERIOR BUILDING ELEVATION - WEST  
1" = 10'-0"

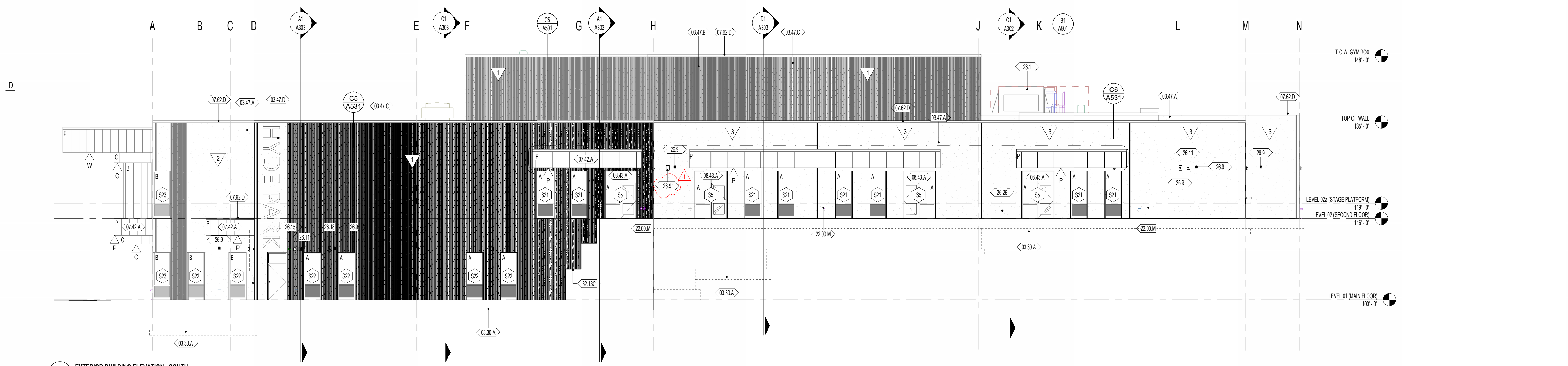

C1 EXTERIOR BUILDING ELEVATION - SOUTH  
1" = 10'-0"

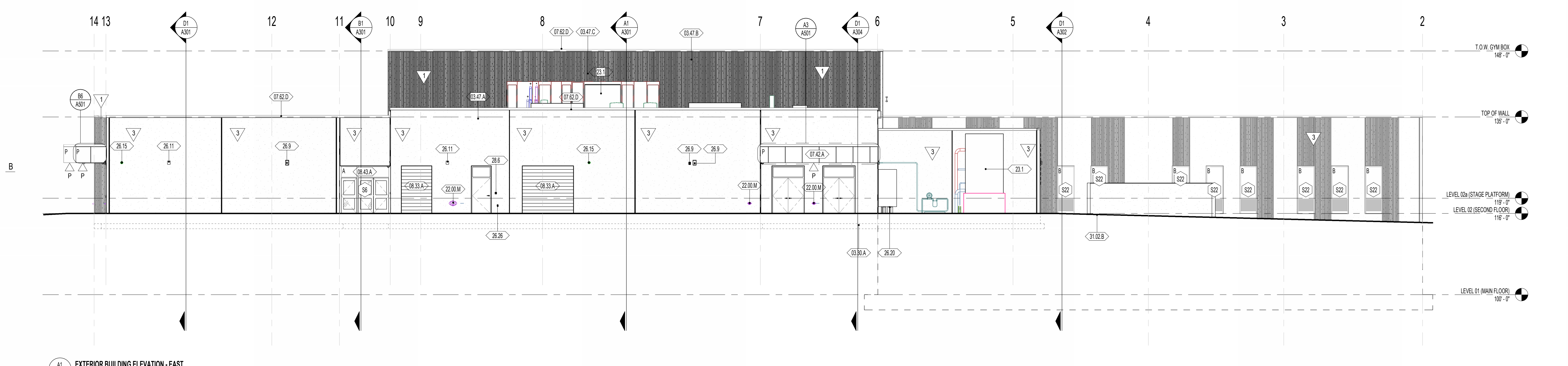

A1 EXTERIOR BUILDING ELEVATION - EAST  
1" = 10'-0"

GENERAL NOTES - EXTERIOR ELEVATIONS

- FOR PROJECT ANNOTATION SYMBOLS, REFER TO SHEET 0004 - GENERAL INFORMATION.
- COORDINATE GRADING WITH CIVIL.
- REFER TO SHEET A200 FOR TILT-UP FORMLINER DETAILS.

NWL-LEGEND - KEYNOTE

KEY VALUE	NOTE
03.30.A	03.3000 - REINFORCED CONCRETE FOOTING OVER STRUCTURAL FILL, FREE FROM ORGANIC MATERIAL AND DEBRIS, REFER TO STRUCTURAL DRAWINGS
03.47.A	03.4713 - CONCRETE TILT-UP WALL PANEL, INTEGRALLY COLORED
03.47.B	03.4713 - CONCRETE TILT-UP SANDWICH WALL PANEL, INTEGRALLY COLORED, REFER TO TILT PANEL ELEVATIONS & STRUCTURAL DRAWINGS
03.47.C	03.4713 - CONCRETE TILT-UP WALL PANEL FORMLINER
03.47.D	03.4713 - CONCRETE TILT-UP WALL PANEL WITH LETTERS FORMED IN PLACE
05.12.A	05.1200 - STEEL COLUMN, REFER TO STRUCTURAL DRAWINGS
07.42.A	07.4213 - PREFINISHED METAL WALL AND SOFFIT PANELS WITH FURRING, INSULATION AND TRIM
07.62.D	07.6200 - PREFINISHED METAL CAP FLASHING WITH T STANDING SEAMS
08.33.A	08.3323 - OVERHEAD COOLING DOOR, REFER TO SCHEDULE AND DETAILS
08.43.A	08.4313 - ALUMINUM FRAMED STOREFRONT AND DOOR, REFER TO OPENING ELEVATIONS AND DETAILS
22.00.M	22.0000 - ROOF DRAIN DOWNSPOUT NOZZLE, REFER TO PLUMBING DRAWINGS
23.1	23.0000 - MECHANICAL EQUIPMENT/DUCT, REFER TO MECHANICAL PLANS
26.9	26.9000 - SPRINKLER, REFER TO ELECTRICAL DRAWINGS
26.11	26.1100 - EXTERIOR WALL PACK, REFER TO ELECTRICAL DRAWINGS
26.15	26.1500 - SECURITY CAMERA, REFER TO ELECTRICAL DRAWINGS
26.18	26.1800 - INTERCOM STATION, REFER TO ELECTRICAL
26.20	26.2000 - ELECTRICAL EQUIPMENT, REFER TO ELECTRICAL DRAWINGS
26.26	26.2600 - EXTERIOR POWER OUTLET, REFER TO ELECTRICAL
26.8	26.8000 - SECURITY CREDENTIALS PANEL, REFER TO ELECTRICAL PLANS & SPECIFICATIONS
31.02.B	31.0200 - FINISH GRADE, REFER TO LANDSCAPE AND CIVIL DRAWINGS
32.13C	32.1300 - CONCRETE SITE WALL, ARCHITECTURAL FINISH, REFER TO CIVIL AND ARCHITECTURAL DRAWINGS

TILT-UP INTERGRATED COLOR

- COLOR 1 - U48 DEEP CHARCOAL, REFER TO SPECIFICATIONS
- COLOR 2 - U28 CHARCOAL, REFER TO SPECIFICATIONS
- COLOR 3 - U18 GULL GRAY, REFER TO SPECIFICATIONS

NOTE:  
1. TILT-UP CONCRETE SANDWICH PANEL: CONCRETE VENEER COLOR 1 (U49) AND STRUCTURAL CONCRETE PANEL COLOR 2 (U28)

METAL PANEL COLOR

- P ZY-2570, COPPER PENNY MICA, REFER TO SPECIFICATIONS 07.424 # = FACE PANEL INDICATOR  
 C ZY-2550, CHAMPAGNE MICA, REFER TO SPECIFICATIONS 07.424 # = SOFFIT PANEL INDICATOR  
 W ABS8PL, WOOD GRAINED, REFER TO SPECIFICATIONS 07.4616 # = SOFFIT PANEL INDICATOR

NOTE:  
1. REVIEW CANOPIES ON ELEVATIONS FOR COLOR ASSIGNMENT.  
 2. COLOR 2 (ZY-2750), TO BE USED FOR UPPER SOFFIT ON MEDIA CENTER CANOPY.  
 3. SOFFITS ON ALL CANOPIES TO MATCH ADJACENT ACM FACE PANEL, UNLESS INDICATED OTHERWISE.

STOREFRONT MULLION COLOR

- A CLASS 1 NATURAL ANODIZED ALUMINUM, REFER TO SPECIFICATIONS 08.413  
 B BLACK ANODIZED ALUMINUM, REFER TO SPECIFICATIONS 08.413

NOTE:  
1. REVIEW STOREFRONTS ON ELEVATIONS FOR COLOR ASSIGNMENT.  
 2. EXTERIOR LOCATIONS WITH HARDWARE TO USE COLOR A.

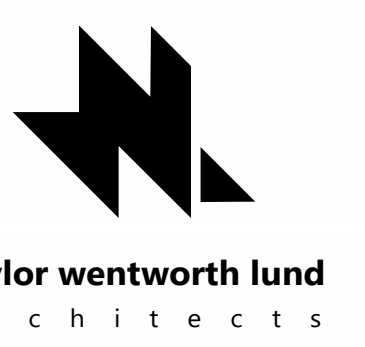

HYDE PARK ELEMENTARY SCHOOL  
 33 EAST 300 NORTH  
 HYDE PARK CITY, UT  
 84316  
 DRAWING ISSUE  
 ISSUE DATE 03/25/2025  
 NWL PROJECT 0119.002

DATE	REVISION
1 04/01/2025	ADDENDUM 2

**GENERAL NOTES - EXTERIOR ELEVATIONS**

- FOR PROJECT ANNOTATION SYMBOLS, REFER TO SHEET 004 - GENERAL INFORMATION.
- COORDINATE GRADING WITH CIVIL.
- REFER TO SHEET A202 FOR TILT-UP FORMLINER DETAILS.

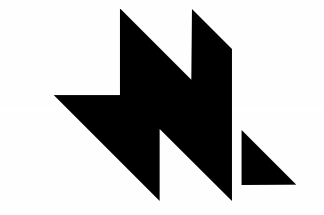

**naylor wentworth lund**  
architects

**NWL-LEGEND - KEYNOTE**

KEY VALUE	NOTE
03.30.A	03.3000 - REINFORCED CONCRETE FOOTING OVER STRUCTURAL FILL, FREE FROM ORGANIC MATERIAL AND DEBRIS, REFER TO STRUCTURAL DRAWINGS
03.30.U	03.3000 - REINFORCED CONCRETE FOUNDATION WALL, ARCHITECTURAL FINISH, REFER TO STRUCTURAL DRAWINGS
03.47.A	03.4713 - CONCRETE TILT-UP WALL PANEL, INTEGRALLY COLORED
03.47.B	03.4713 - CONCRETE TILT-UP SANDWICH WALL PANEL, INTEGRALLY COLORED, REFER TO TILT PANEL ELEVATIONS & STRUCTURAL DRAWINGS
03.47.C	03.4713 - CONCRETE TILT-UP WALL PANEL FORMLINER
03.47.F	03.4713 - CONCRETE TILT-UP WALL PANEL REVEAL
03.12.A	03.1200 - STEEL COLUMN, REFER TO STRUCTURAL DRAWINGS
07.42.A	07.4213 - PREFINISHED METAL WALL AND SOFFIT PANELS WITH FURRING, INSULATION AND TRIM
07.62.D	07.6200 - PREFINISHED METAL CAP FLASHING WITH T STANDING SEAMS
08.43.A	08.4313 - ALUMINUM FRAMED STOREFRONT AND DOOR, REFER TO OPENING ELEVATIONS AND DETAILS
22.00.W	22.0000 - ROOF DRAIN DOWNSPOUT NOZZLE, REFER TO PLUMBING DRAWINGS
26.9	26.9000 - SPRINKLER, REFER TO ELECTRICAL DRAWINGS
26.11	26.1100 - EXTERIOR WALL PACK, REFER TO ELECTRICAL DRAWINGS
26.15	26.1500 - SECURITY CAMERA, REFER TO ELECTRICAL DRAWINGS
26.18	26.1800 - INTERCOM STATION, REFER TO ELECTRICAL
26.26	26.2600 - EXTERIOR POWER OUTLET, REFER TO ELECTRICAL
28.9	28.9000 - SECURITY CREDENTIALS PANEL, REFER TO ELECTRICAL PLANS & SPECIFICATIONS
31.02.A	31.0200 - ENGINEERED FILL, REFER TO CIVIL DRAWINGS AND GEOTECHNICAL REPORT
31.02.B	31.0200 - FINISH GRADE, REFER TO LANDSCAPE AND CIVIL DRAWINGS

**TILT-UP INTERGRATED COLOR**

- COLOR 1 - U48 DEEP CHARCOAL, REFER TO SPECIFICATIONS
- COLOR 2 - L08 CHARCOAL, REFER TO SPECIFICATIONS
- COLOR 3 - U18 GULL GRAY, REFER TO SPECIFICATIONS

NOTE:

- TILT-UP CONCRETE SANDWICH PANEL: CONCRETE VENEER COLOR 1 (U48) AND STRUCTURAL CONCRETE PANEL COLOR 2 (L28)

**METAL PANEL COLOR**

- P JY - 2570, COPPER PENNY MICA, REFER TO SPECIFICATIONS 07.4264 # = FACE PANEL INDICATOR  
 C JY - 2590, CHAMPAGNE MICA, REFER TO SPECIFICATIONS 07.4264 # = SOFFIT PANEL INDICATOR  
 W ALBPL, WOOD GRAINED, REFER TO SPECIFICATIONS 07.4616 # = SOFFIT PANEL INDICATOR

NOTE:

- REVIEW CANOPIES ON ELEVATIONS FOR COLOR ASSIGNMENT.
- COLOR 2 (JY - 2750), TO BE USED FOR UPPER SOFFIT ON MEDIA CENTER CANOPY.
- SOFFITS ON ALL CANOPIES TO MATCH ADJACENT ACM FACE PANEL, UNLESS INDICATED OTHERWISE.

**STOREFRONT MULLION COLOR**

- A CLASS 1 NATURAL ANODIZED ALUMINUM, REFER TO SPECIFICATIONS 08.4313  
 B BLACK ANODIZED ALUMINUM, REFER TO SPECIFICATIONS 08.4313

NOTE:

- REVIEW STOREFRONTS ON ELEVATIONS FOR COLOR ASSIGNMENT.
- EXTERIOR LOCATIONS WITH HARDWARE TO USE COLOR A.

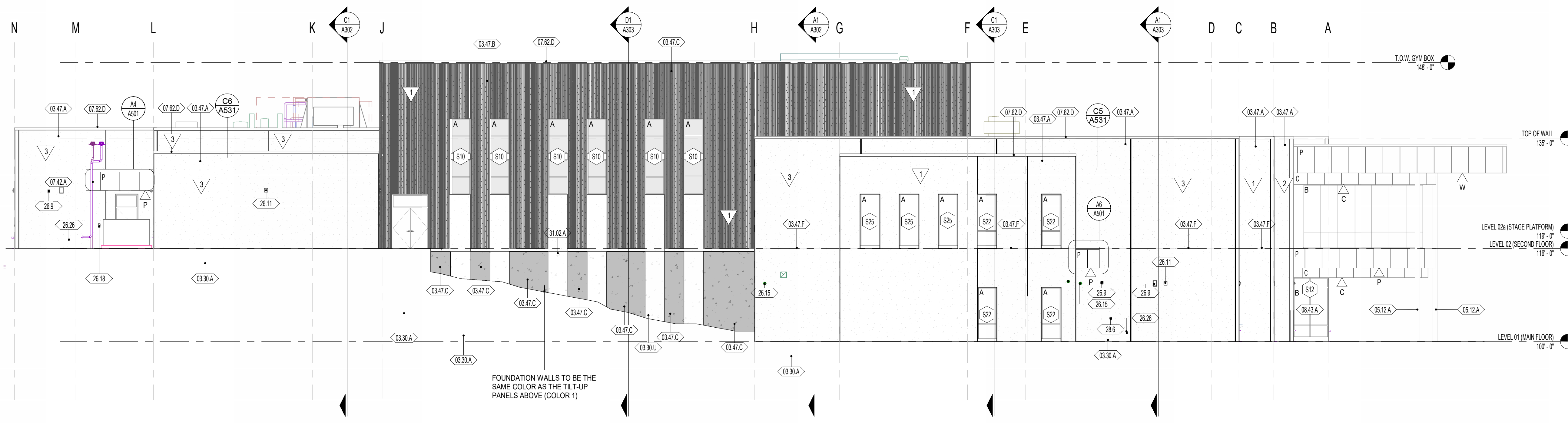

**D1 A202 EXTERIOR BUILDING ELEVATION - NORTH**  
1" = 10'-0"

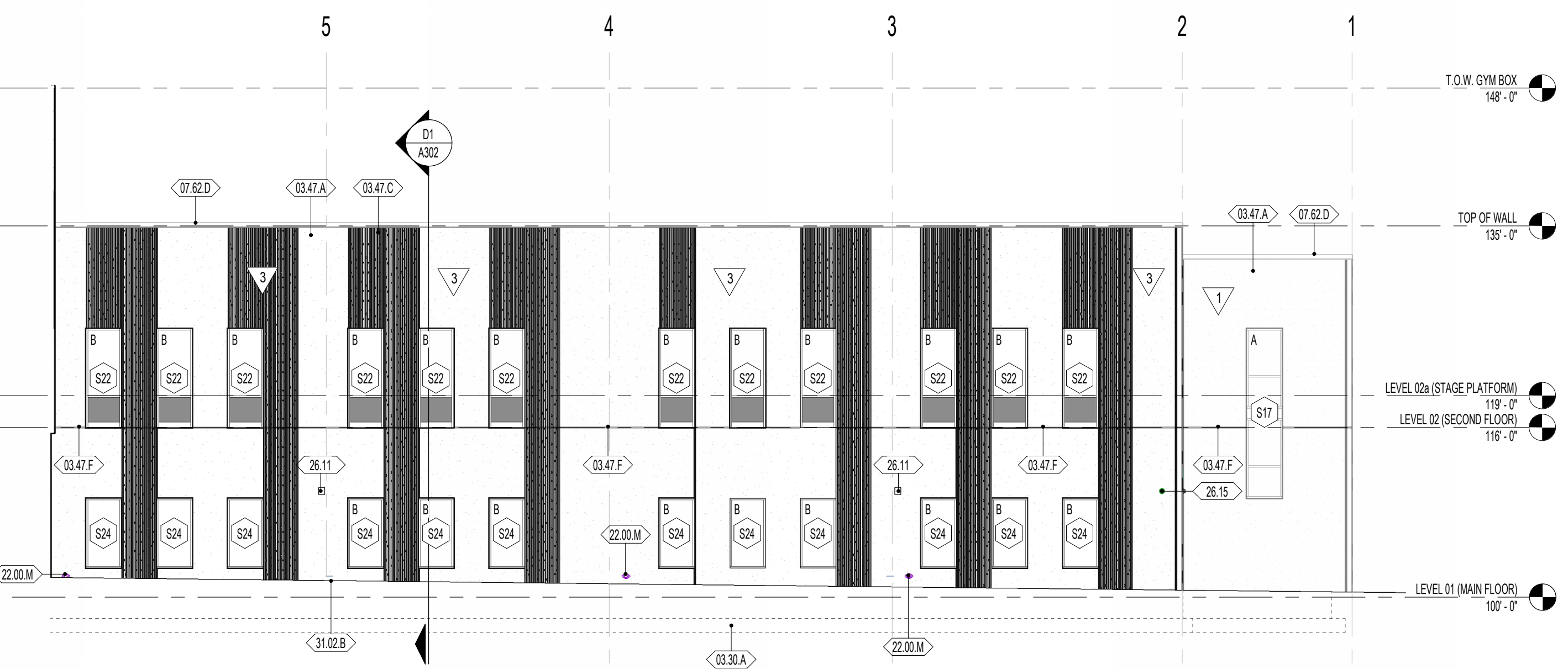

**C1 A202 EXTERIOR BUILDING ELEVATION - EAST MAIN LEVEL**  
1" = 10'-0"

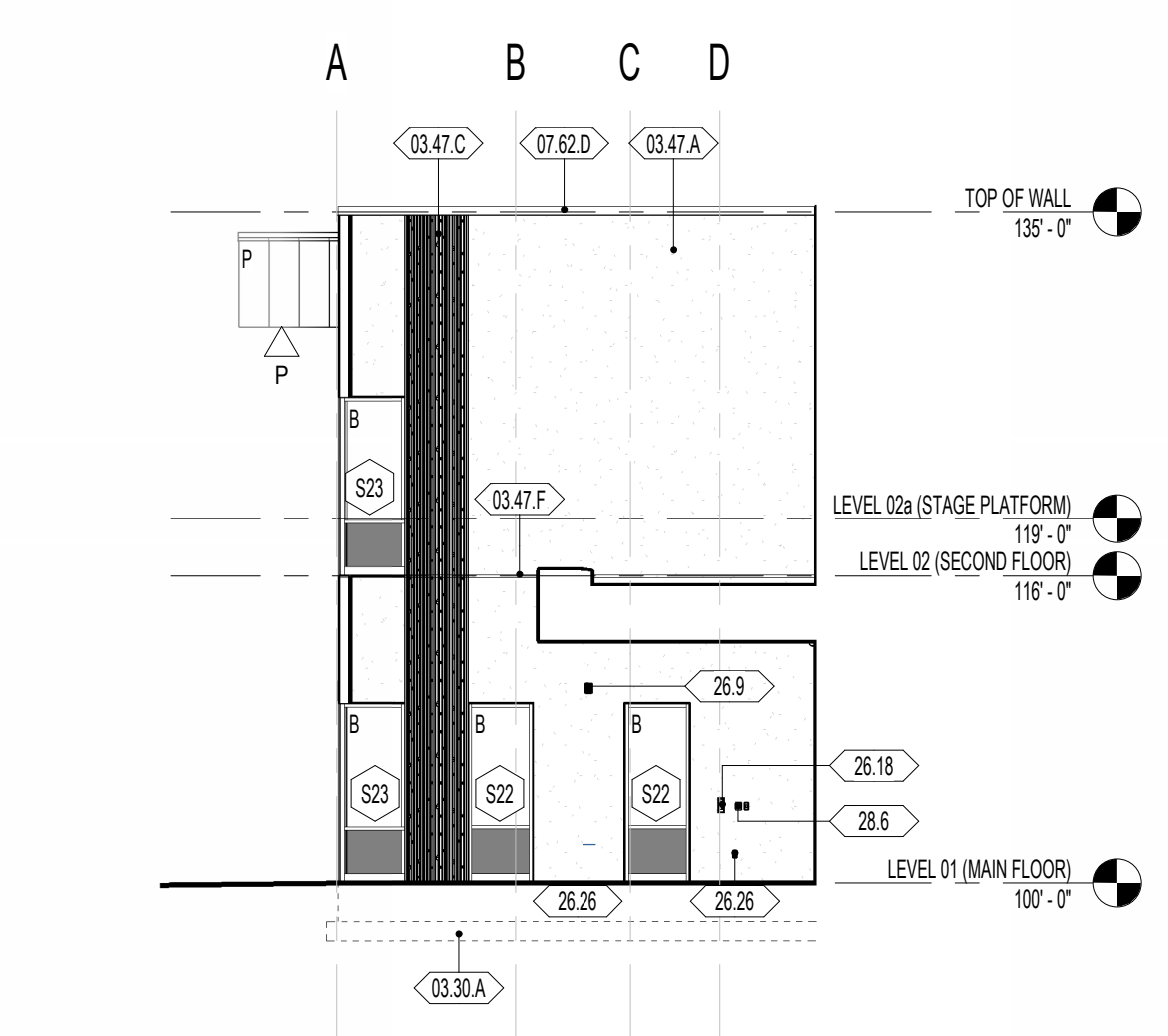

**C4 A202 EXTERIOR BUILDING ELEVATION - SOUTH ENTRANCE**  
1" = 10'-0"

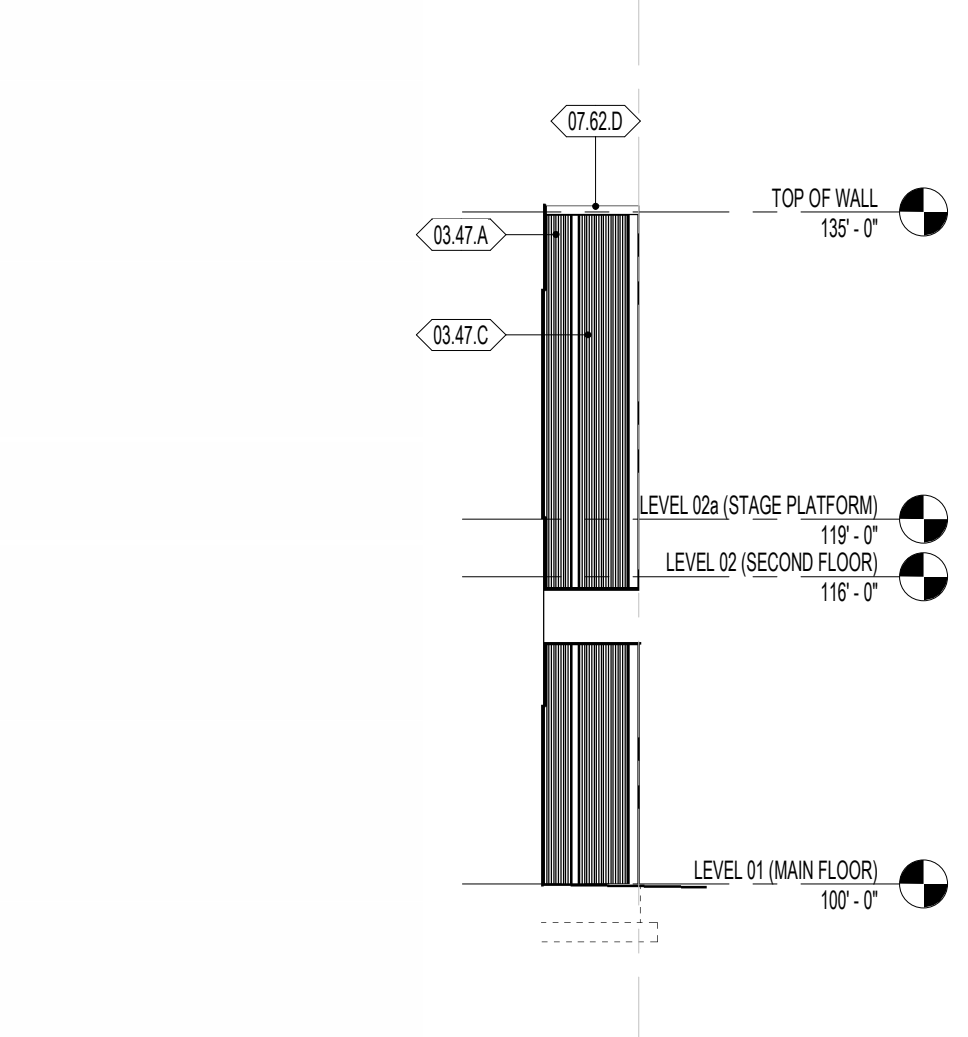

**C5 A202 EXTERIOR BUILDING ELEVATION - NORTH ENTRANCE**  
1" = 10'-0"

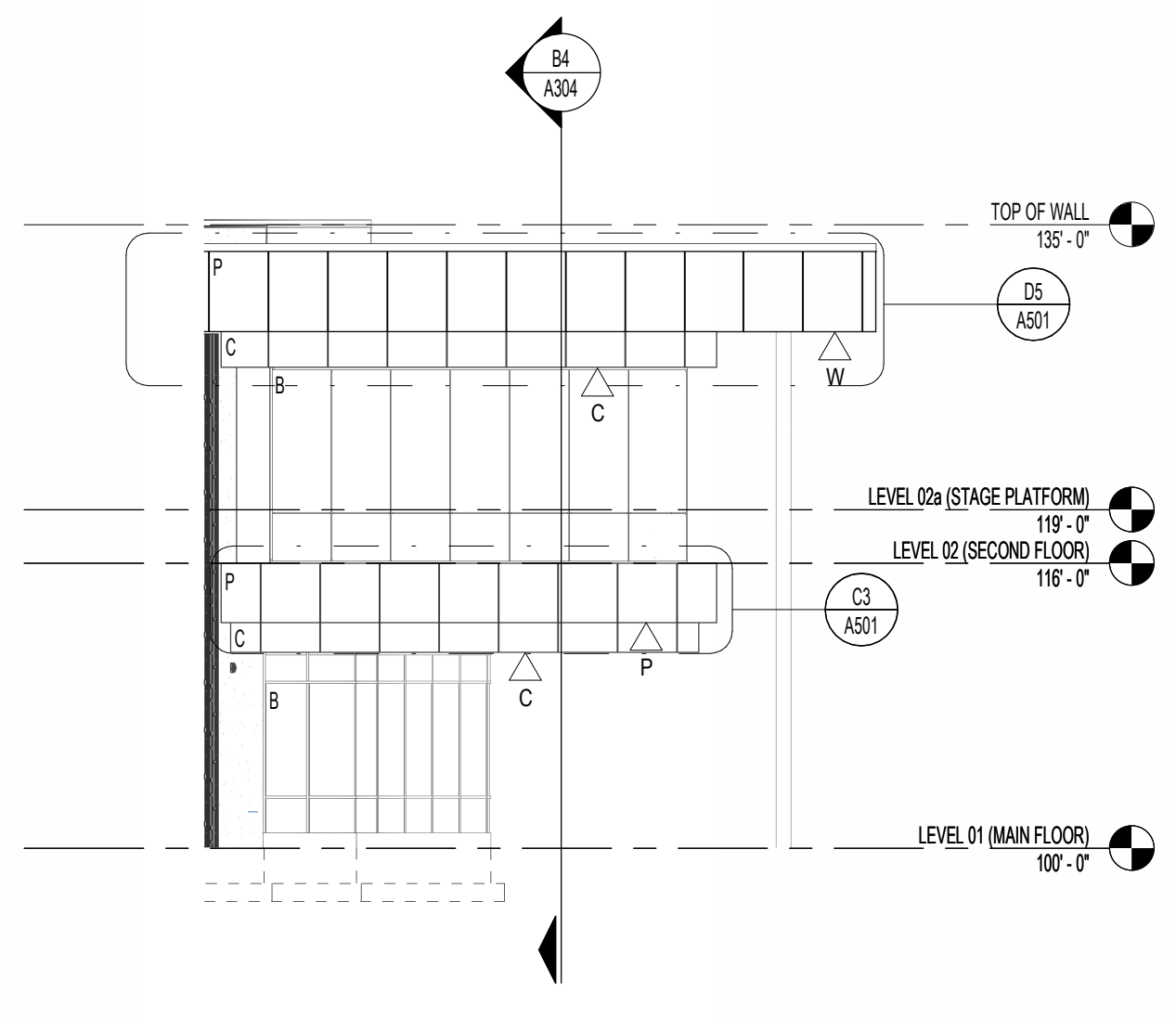

**A1 A202 EXTERIOR BUILDING ELEVATION - NORTH CANTILEVER**  
1" = 10'-0"

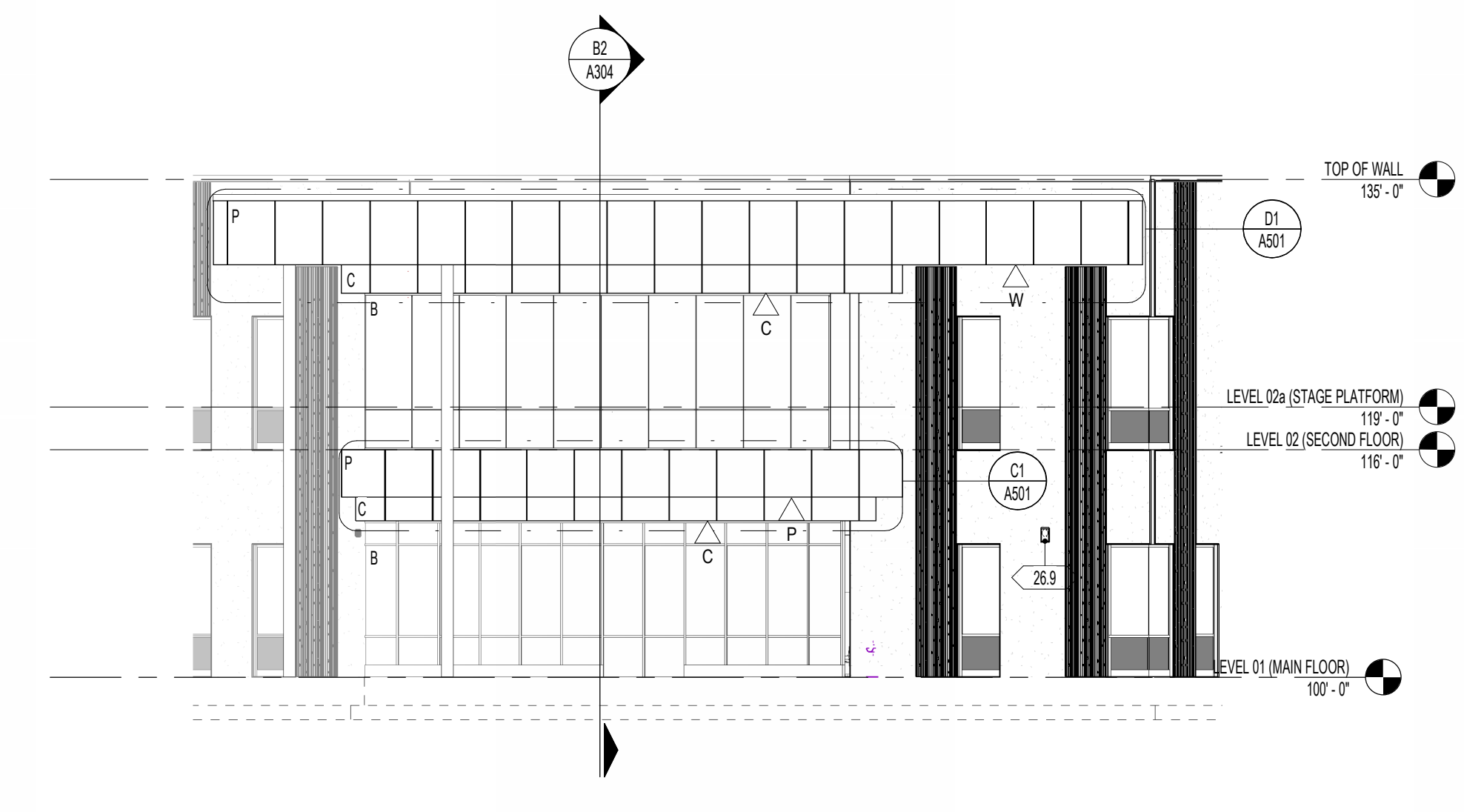

**A2 A202 EXTERIOR BUILDING ELEVATION - SOUTH CANTILEVER**  
1" = 10'-0"



**HYDE PARK ELEMENTARY SCHOOL**  
 33 EAST 300 NORTH  
 HYDE PARK CITY, UT  
 84316  
 DRAWING ISSUE 03/25/2025  
 ISSUE DATE  
 NWL PROJECT 0119.002

DATE	REVISION
1 04/10/2025	ADDENDUM 2

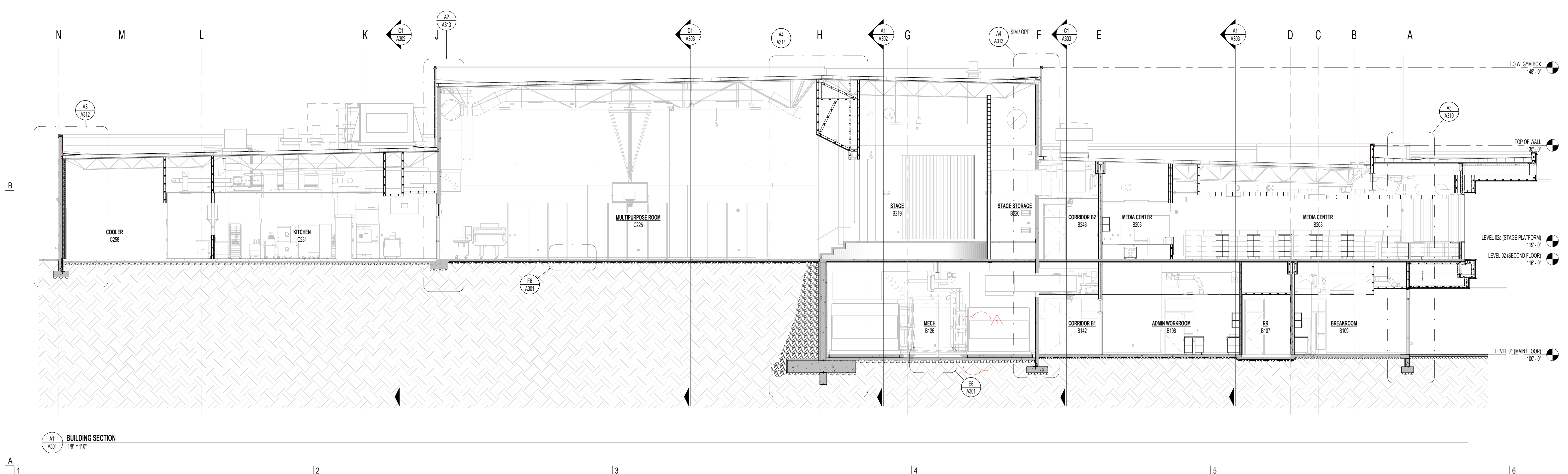
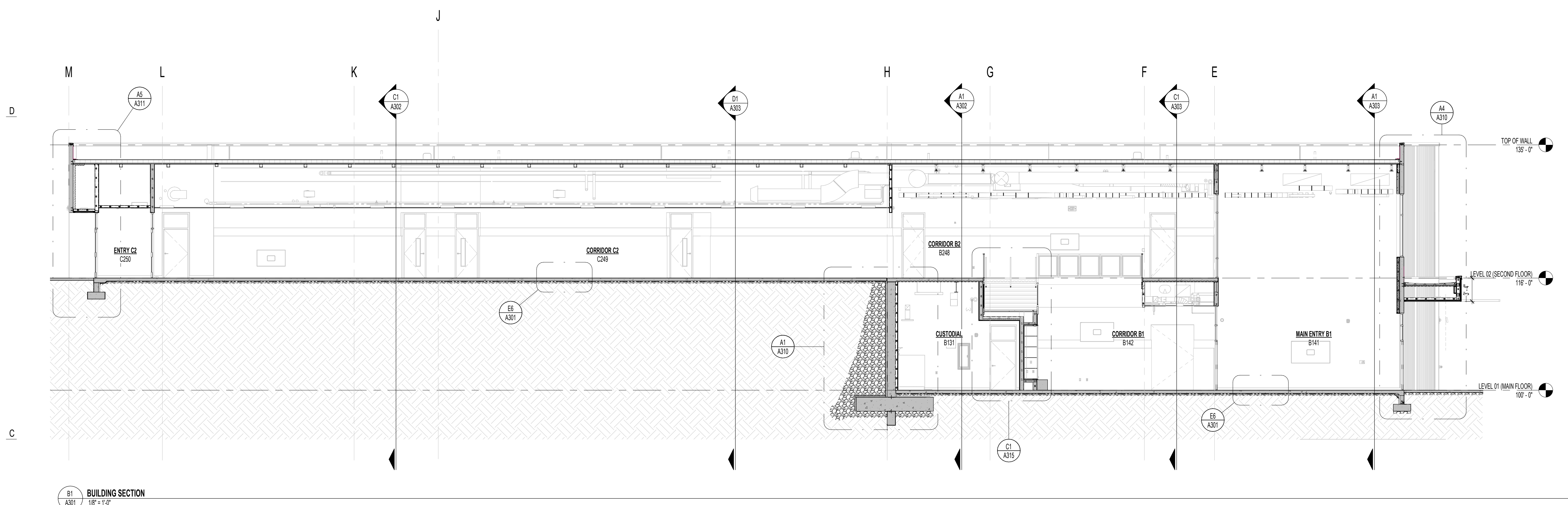
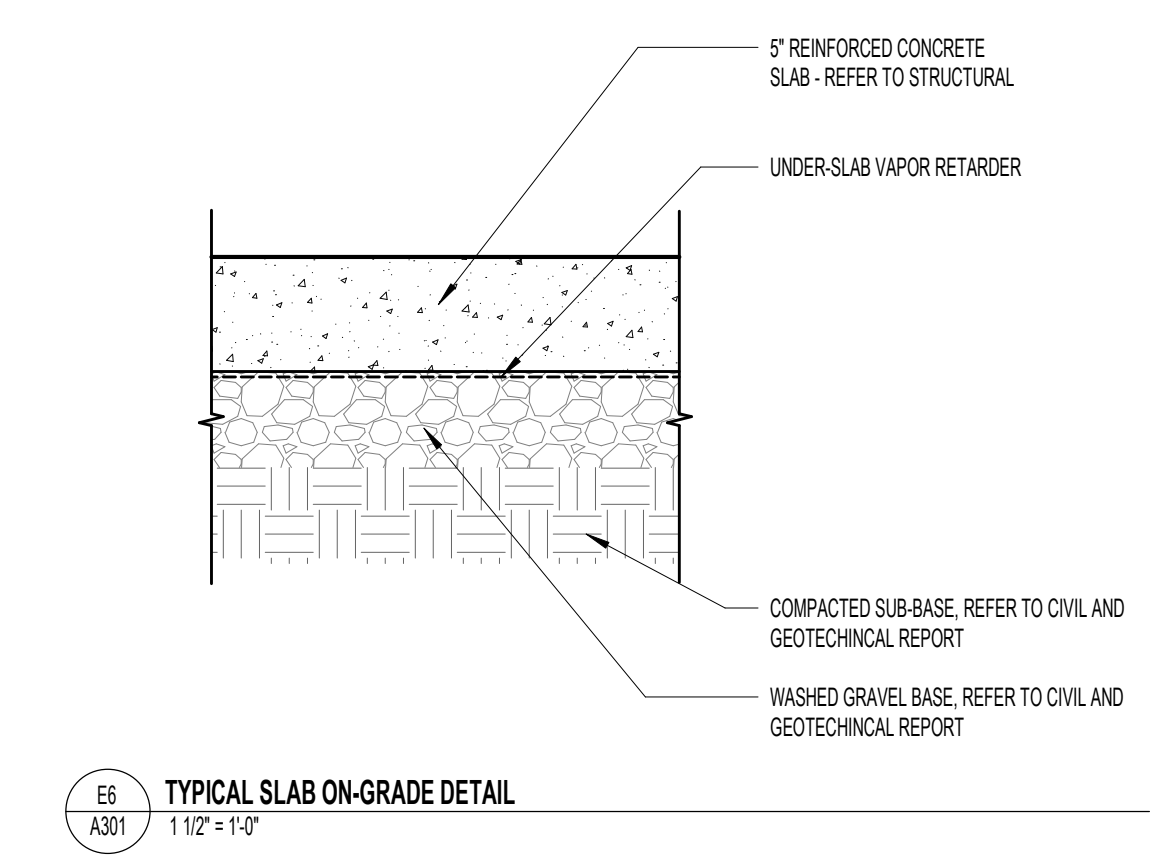
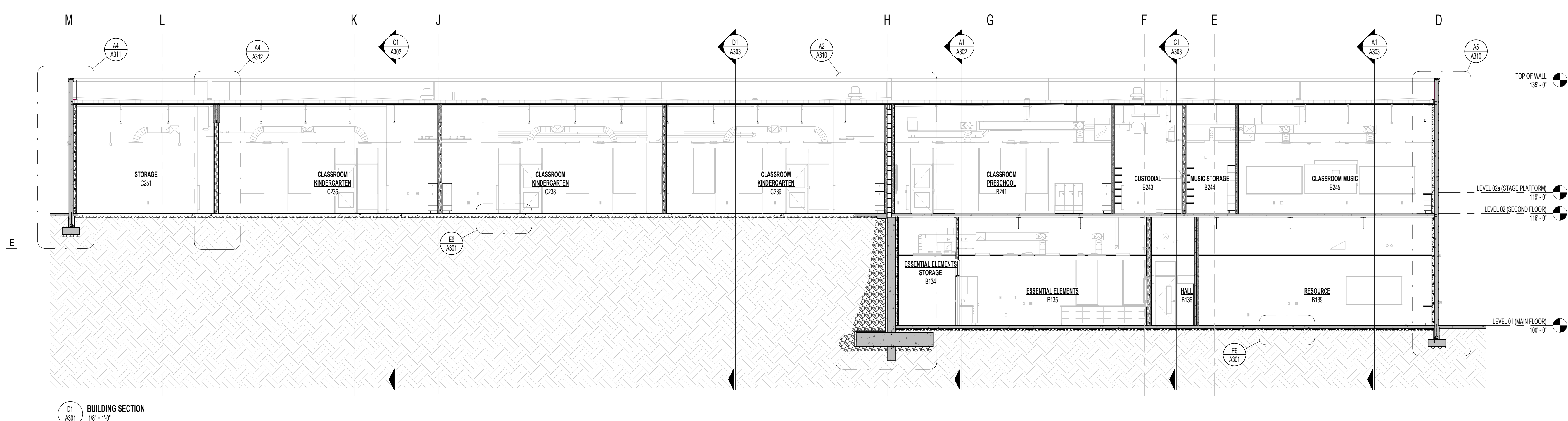



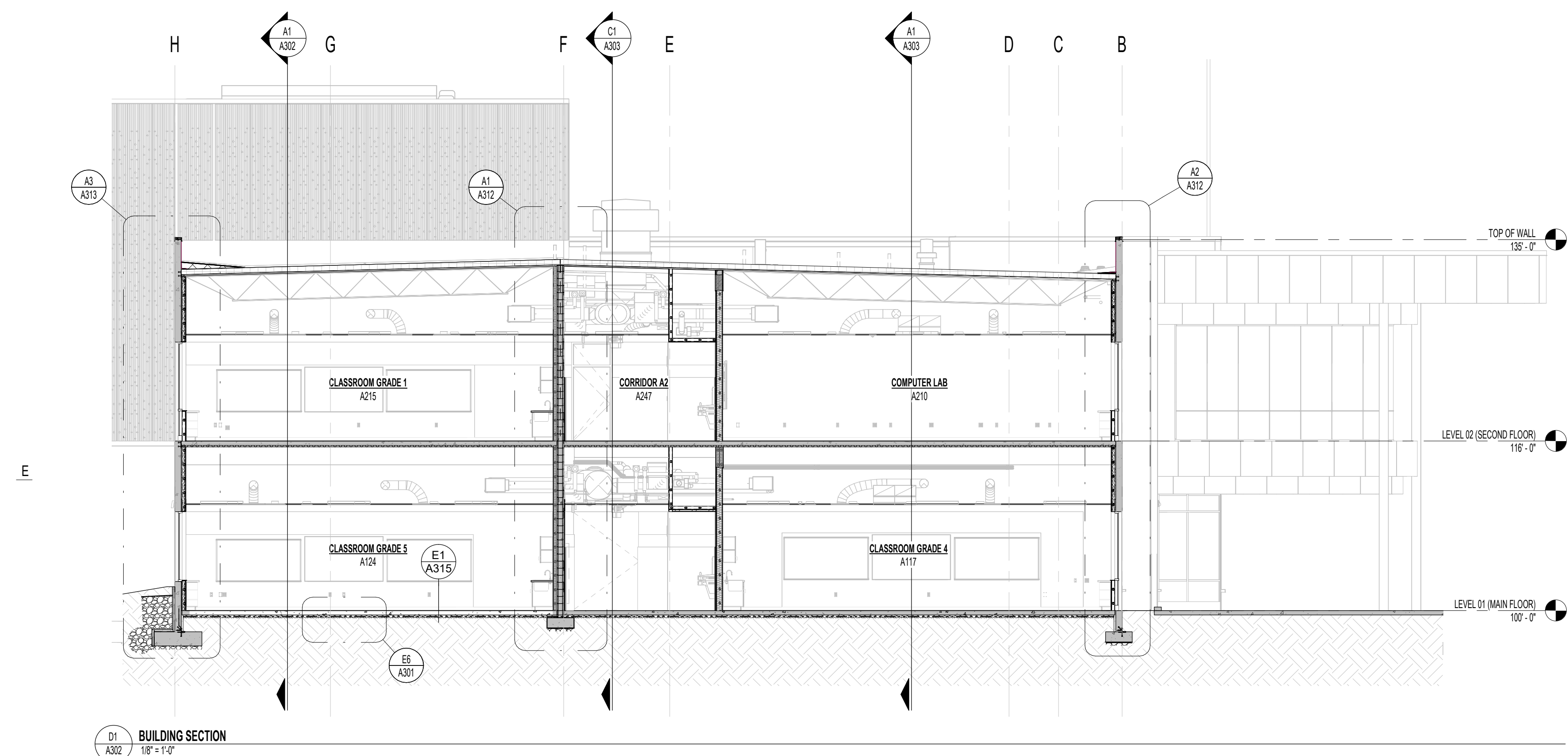
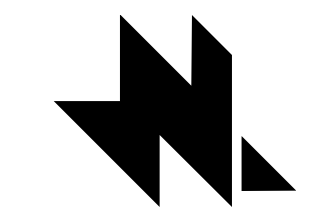

D1 A302 BUILDING SECTION  
1/8" = 1'-0"

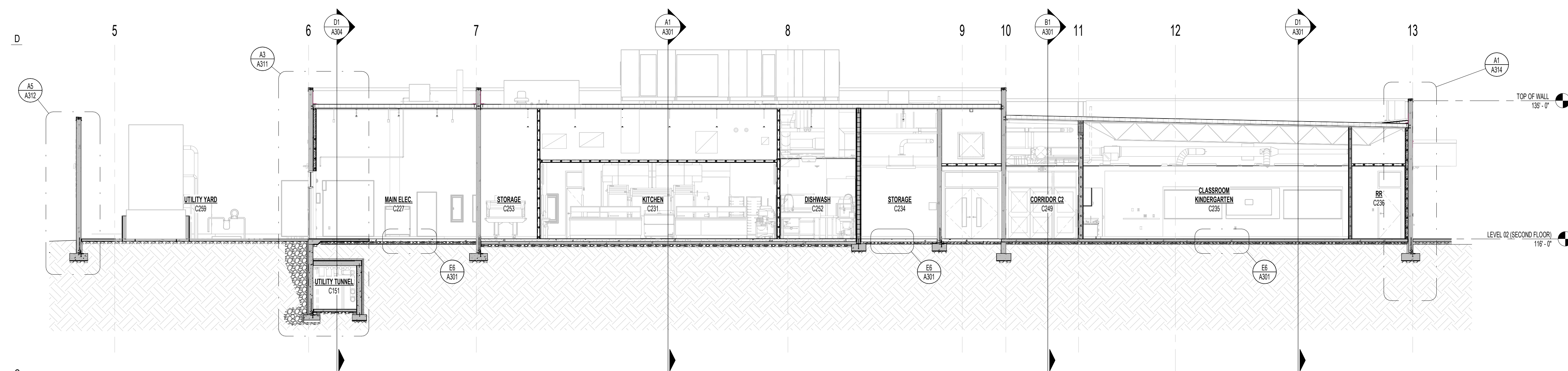

C1 A302 BUILDING SECTION  
1/8" = 1'-0"

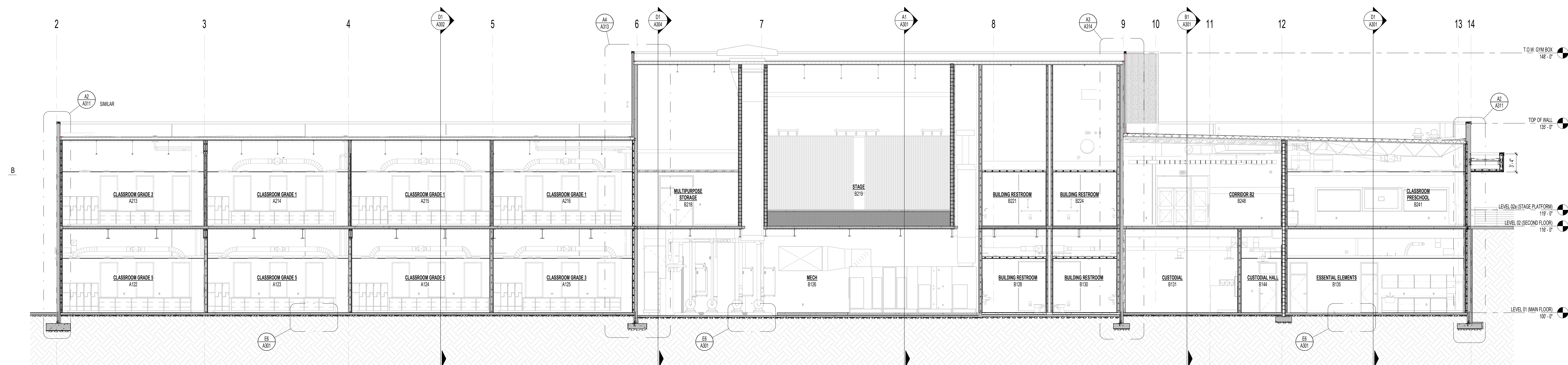

A1 A302 BUILDING SECTION  
1/8" = 1'-0"

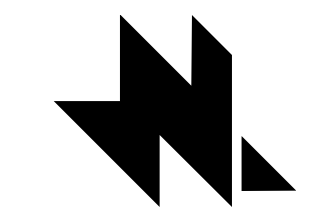

naylor wentworth lund  
architects

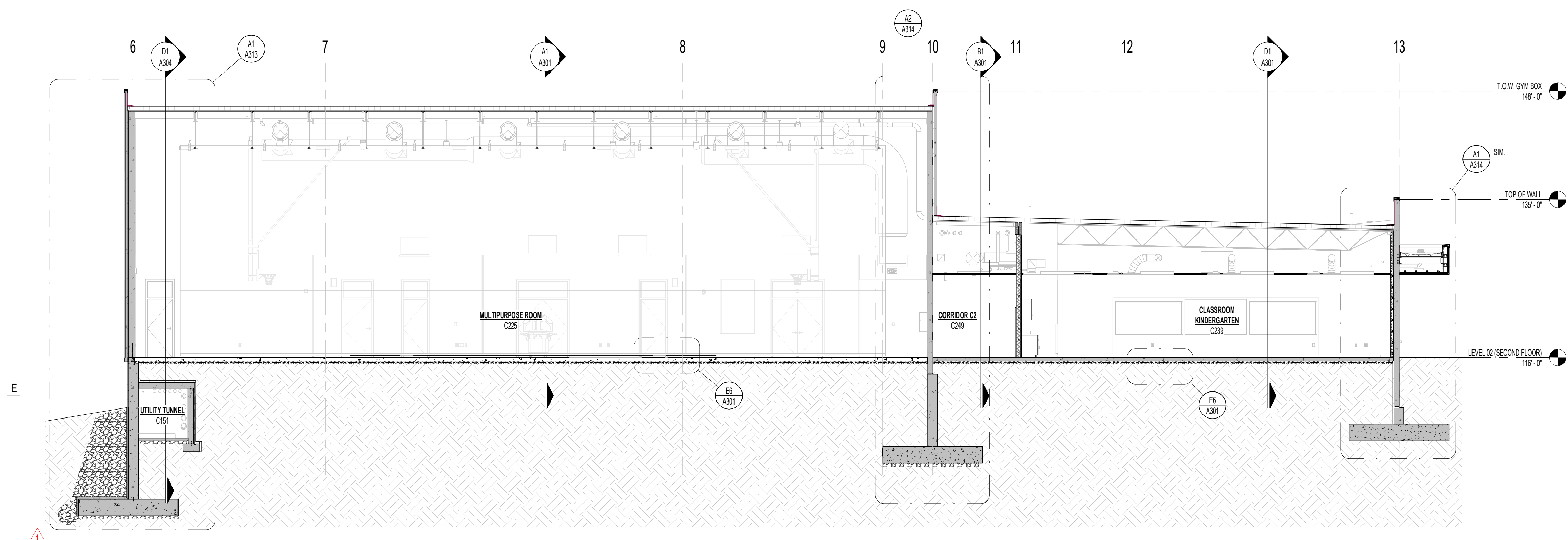

A1 A303 BUILDING SECTION  
1/8" = 1'-0"

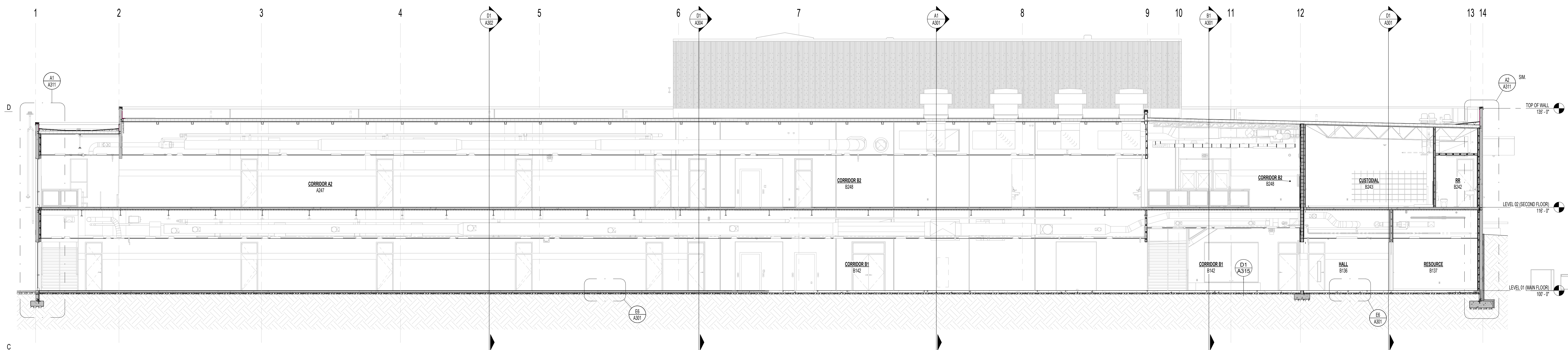

C1 A303 BUILDING SECTION  
1/8" = 1'-0"

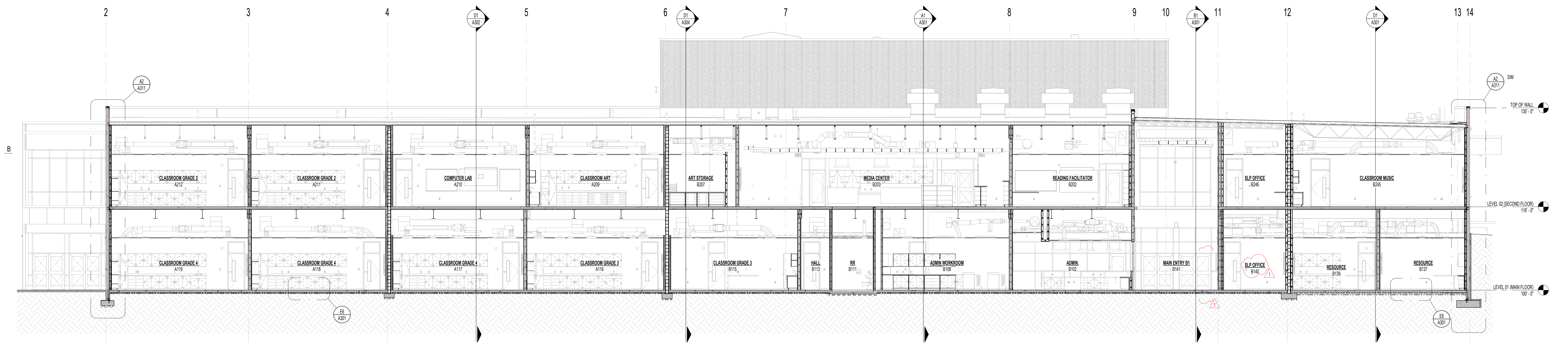

A2 A303 BUILDING SECTION  
1/8" = 1'-0"

CACHE COUNTY  
SCHOOL DISTRICT

HYDE PARK ELEMENTARY SCHOOL  
33 EAST 300 NORTH  
HYDE PARK CITY, UT  
84016

BID SET  
DRAWING ISSUE  
ISSUE DATE  
NWL PROJECT

DATE	REVISION
1 04/11/2025	ADDENDUM 2

BUILDING SECTIONS

A303

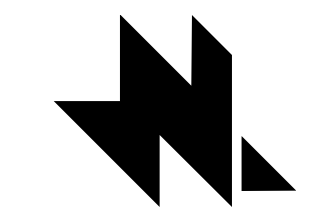

naylor wentworth lund  
architects

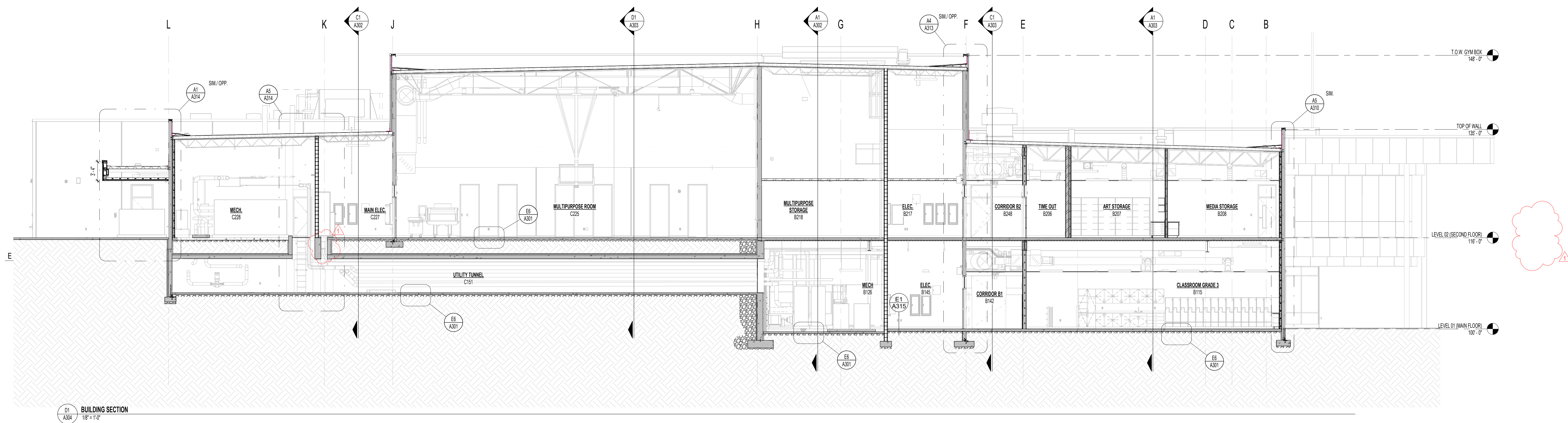

01 BUILDING SECTION  
1/8" = 1'-0"

D

C

B

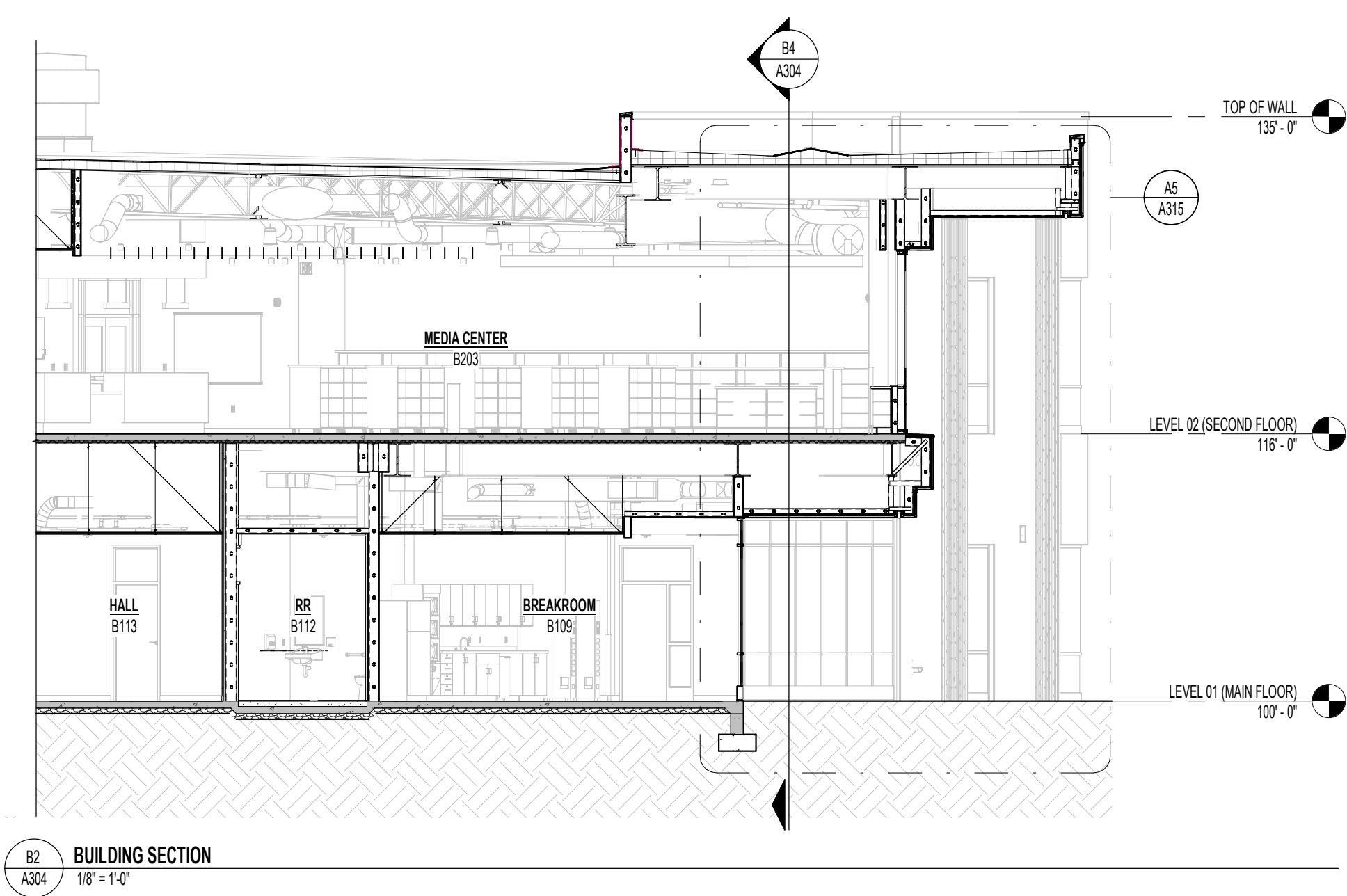

B2 BUILDING SECTION  
1/8" = 1'-0"

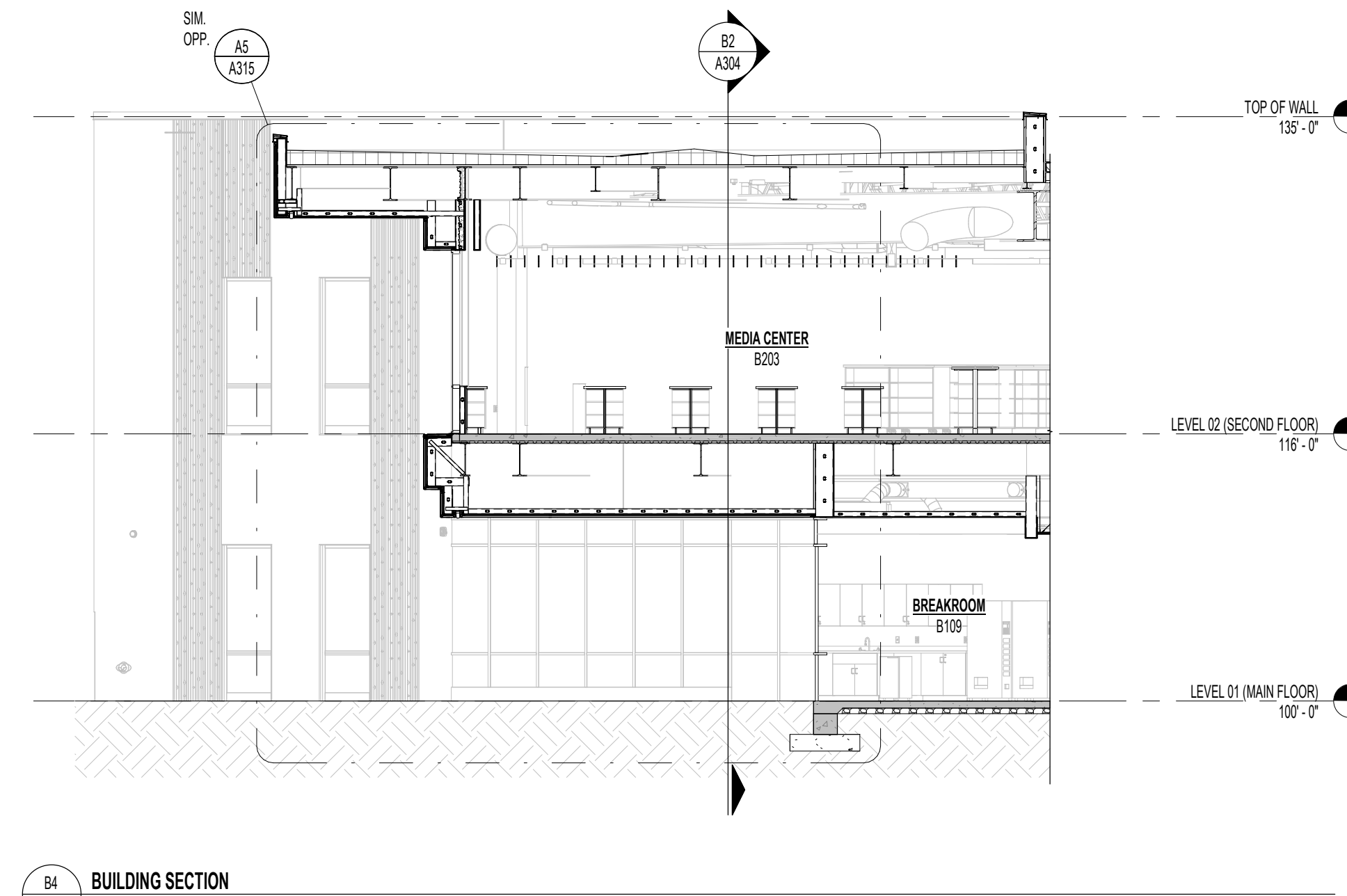

B4 BUILDING SECTION  
1/8" = 1'-0"



HYDE PARK ELEMENTARY SCHOOL

33 EAST 300 NORTH  
HYDE PARK CITY, UT  
84316

BID SET  
DRAWING ISSUE  
ISSUE DATE  
NWL PROJECT

03/25/2025  
0119.002

DATE REVISION

1 04/01/2025 ADDENDUM 2

BUILDING SECTIONS

A304

**GENERAL NOTES - WALL SECTIONS**

- REFER TO OVERALL DIMENSION PLANS FOR ALL EXTERIOR DIMENSIONS & EXTERIOR ROUGH OPENINGS. ALL DIMENSIONS ARE TO FACE OF FINISH CONCRETE WALLS, FACE OF METAL STUDS, FACE OF SCHEDULE FINISH WHERE TO LEAN DIMENSIONS ARE NOTED, CENTERLINE OF COLUMNS, CENTERLINE OF DOOR OPENINGS, AND TO GRIDS, UNLESS NOTED OTHERWISE.
- REFER TO REFLECTED CEILING PLANS FOR CEILING TYPES/LEGEND.
- FOR PROJECT ANNOTATION SYMBOLS, REFER TO SHEET 0004 - GENERAL INFORMATION.

**NWL-LEGEND - KEYNOTE**

KEY VALUE	NOTE
03.30.A	03.3000 - REINFORCED CONCRETE FOOTING OVER STRUCTURAL FILL, FREE FROM ORGANIC MATERIAL AND DEBRIS, REFER TO STRUCTURAL DRAWINGS.
03.30.AA	03.3000 - WATER STOP-SERRATED.
03.30.B	03.3000 - REINFORCED CONCRETE WALL, REFER TO STRUCTURAL DRAWINGS.
03.30.C	03.3000 - CONCRETE FLOOR SLAB OVER STRUCTURAL FILL, FREE FROM ORGANIC MATERIAL AND DEBRIS, REFER TO STRUCTURAL DRAWINGS.
03.30.K	03.3000 - MEMBRANE VAPOR BARRIER.
03.30.P	03.3000 - CONCRETE SLAB OVER METAL DECK OVER STEEL BEAMS, REFER TO STRUCTURAL DRAWINGS.
03.47.A	03.4713 - CONCRETE TILT-UP WALL PANEL, INTEGRALLY COLORED.
04.27.A	04.2711 - 8" REINFORCED CONCRETE MASONRY, 8" HIGH, 8" WIDE, SPLIT FACE FINISH, REFER TO STRUCTURAL DRAWINGS.
05.12.B	05.1200 - STEEL BEAM, REFER TO STRUCTURAL DRAWINGS.
05.31.A	05.3100 - STEEL DECK, REFER TO STRUCTURAL DRAWINGS.
05.50.A	05.5000 - STEEL ANGLE, GALVANIZED & PAINTED, REFER TO STRUCTURAL DRAWINGS.
05.50.D	05.5000 - STEEL EMBEDS, REFER TO STRUCTURAL DRAWINGS.
05.50.P	05.5000 - STEEL ANGLE, BAR, AND EMBED SYSTEM FOR FOOTING AND TILT-UP PANEL CONNECTION, REFER TO STRUCTURAL DRAWINGS.
06.41.A	06.4100 - ARCHITECTURAL CASEWORK, REFER TO INTERIOR ELEVATIONS AND CASEWORK DETAILS.
06.41.C	06.4100 06.5116 - PLASTIC LAMINATE OR SOLID SURFACE COUNTERTOP, AND BACKSLASH WHERE OCCURS, REFER TO INTERIOR ELEVATIONS FOR MORE INFORMATION.
07.13.A	07.1300 - MODIFIED BITUMINOUS SHEET MEMBRANE ON FACE OF CONCRETE WITH DRAINAGE PANEL AND PROTECTION BOARD.
07.21.A	07.2100 - BATT INSULATION TO FILL STUD CAVITY.
07.21.C	07.2100 - 2" RIGID INSULATION.
07.21.D	07.2119 - 2" SPRAY FOAM INSULATION.
07.21.F	07.2100 - BUILT UP 4" RIGID INSULATION.
07.21.G	07.2100 - 1" RIGID INSULATION.
07.42.D	07.4254 - PRE-FINISHED METAL COMPOSITE SOFFIT AND OR WALL PANEL.
07.54.B	07.5400 - SINGLE-PLY PVC THERMOPLASTIC MEMBRANE ROOFING OVER ROOF BOARD, OVER 6" RIGID, TAPERED INSULATION, UNDERLAYMENT, ETC.
07.54.F	07.5400 - HOT AIR WELDED.
07.82.D	07.8200 - PRE-FINISHED METAL CAP FLASHING WITH 1" STANDING SEAMS.
08.43.A	08.4313 - ALUMINUM FRAMED STOREFRONT AND DOOR, REFER TO OPENING ELEVATIONS AND DETAILS.
08.21.A	08.2116 - 3.58" STEEL STUD, REFER TO WALL TYPES AND STRUCTURAL DRAWINGS FOR ADDITIONAL INFORMATION.
08.21.G	08.2116 - 5.8" TYPE X FIRE CODE GYPSUM BOARD, WATER RESISTANT WHERE WALL TILE OCCURS REFER TO INTERIOR ELEVATIONS AND SCHEDULES.
08.21.X	08.2116 - 5.8" TYPE X FIRE CODE GYPSUM BOARD.
08.21.Y	08.2116 - 5.8" TYPE X FIRE CODE GYPSUM BOARD.
08.22.A	08.2210 - ACoustical PANEL CEILING, REFER TO REFLECTED CEILING PLAN AND SPECIFICATION.
08.51.C	08.5100 - ACoustical FEL CEILING Baffles, REFER TO REFLECTED CEILING PLAN AND SPECIFICATIONS.
31.02.A	31.0200 - ENGINEERED FILL, REFER TO CIVIL DRAWINGS AND GEOTECHNICAL REPORT.
31.05B	FOUNDATION PERIMETER DRAINAGE WITH AGGREGATE BASE COURSE, REFER TO CIVIL DRAWINGS AND SPECS.

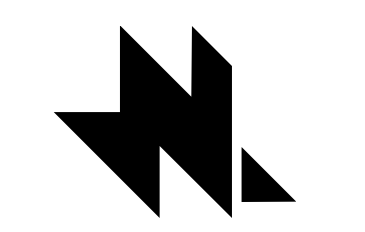
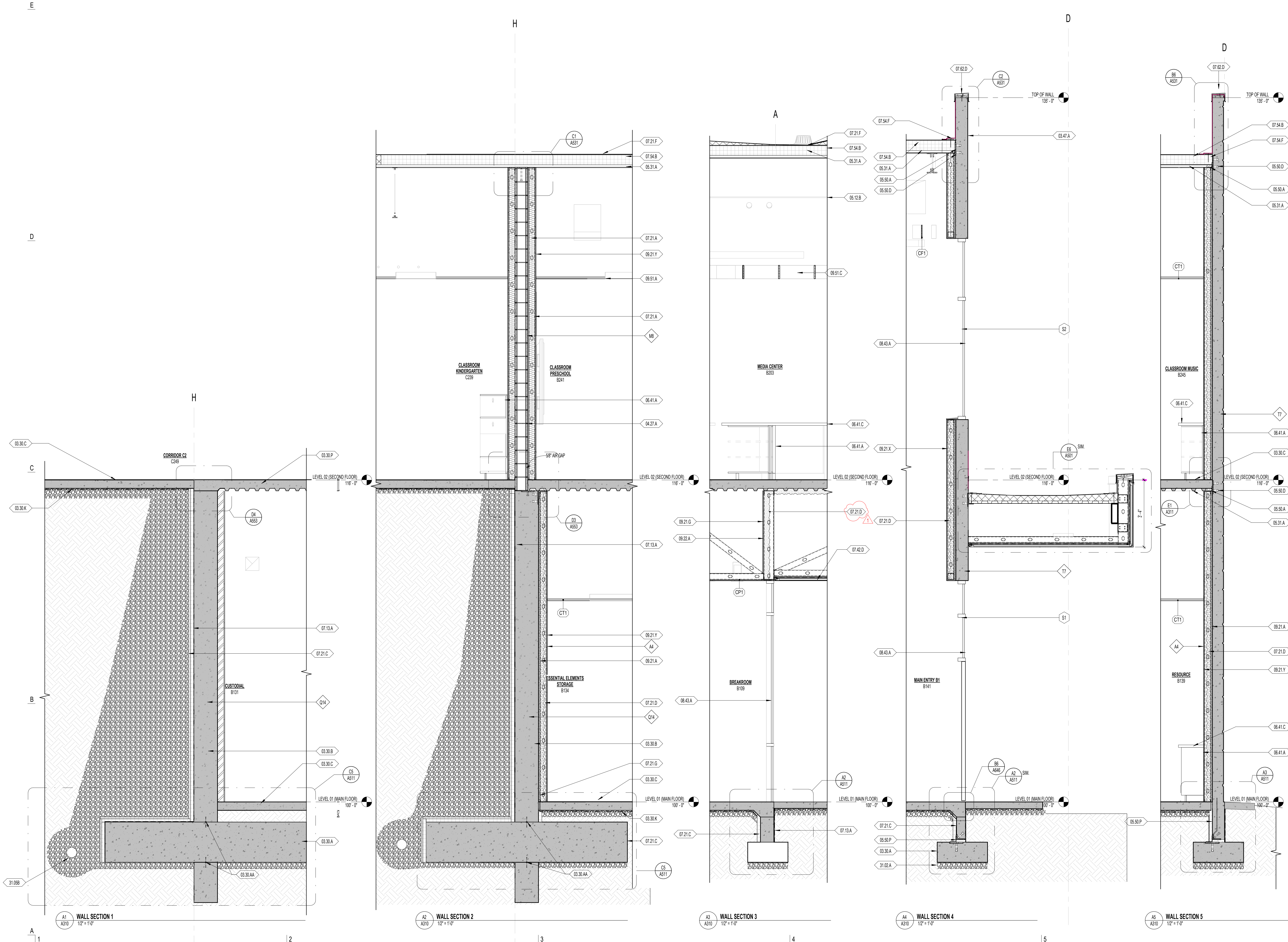

**naylor wentworth lund**  
architects



**HYDE PARK ELEMENTARY SCHOOL**  
33 EAST 300 NORTH  
HYDE PARK, UT 84016  
DRAWING ISSUE  
ISSUE DATE 03/25/2025  
NWL PROJECT 0119.002

DATE	REVISION
1 04/01/2025	ADDENDUM 2

**WALL SECTIONS**  
**A310**

**GENERAL NOTES - WALL SECTIONS**

- REFER TO OVERALL DIMENSION PLANS FOR ALL EXTERIOR DIMENSIONS & EXTERIOR ROUGH OPENINGS. ALL DIMENSIONS ARE TO FACE OF FINISH CONCRETE WALLS, FACE OF METAL STUDS, FACE OF SCHEDULE FINISH WHERE TO LEAN DIMENSIONS ARE NOTED, CENTERLINE OF COLUMNS, CENTERLINE OF DOOR OPENINGS, AND TO GRIDS, UNLESS NOTED OTHERWISE.
- REFER TO REFLECTED CEILING PLANS FOR CEILING TYPES/LEGEND.
- FOR PROJECT ANNOTATION SYMBOLS, REFER TO SHEET 0004 - GENERAL INFORMATION.

**NWL-LEGEND - KEYNOTE**

KEY VALUE	NOTE
03.30 A	03.3000 - REINFORCED CONCRETE FOOTING OVER STRUCTURAL FILL, FREE FROM ORGANIC MATERIAL AND DEBRIS; REFER TO STRUCTURAL DRAWINGS
03.30 AA	03.3000 - WATER STOP-SEERATED
03.30 B	03.3000 - REINFORCED CONCRETE WALL, REFER TO STRUCTURAL DRAWINGS
03.30 C	03.3000 - CONCRETE FLOOR SLAB OVER STRUCTURAL FILL, FREE FROM ORGANIC MATERIAL AND DEBRIS; REFER TO STRUCTURAL DRAWINGS
03.30 K	03.3000 - MEMBRANE VAPOR BARRIER
03.30 V	03.3000 - REINFORCED CONCRETE ROOF SLAB, REFER TO STRUCTURAL DRAWINGS
03.47 A	03.4713 - CONCRETE TILT-UP WALL PANEL, INTEGRALLY COLORED
03.47 C	03.4713 - CONCRETE TILT-UP WALL PANEL FORM LINER
05.21 A	05.2100 - STEEL JOIST OR GIRDER, REFER TO STRUCTURAL DRAWINGS
05.31 A	05.3100 - STEEL DECK, REFER TO STRUCTURAL DRAWINGS
05.50 A	05.5000 - STEEL ANGLE GALVANIZED & PAINTED, REFER TO STRUCTURAL DRAWINGS
05.50 C	05.5000 - STEEL BENT PLATE, REFER TO STRUCTURAL DRAWINGS
05.50 D	05.5000 - STEEL EMBERS, REFER TO STRUCTURAL DRAWINGS
05.50 P	05.5000 - STEEL ANGLE, BAR, AND EMBED SYSTEM FOR FOOTING AND TILT-UP PANEL CONNECTION, REFER TO STRUCTURAL DRAWINGS
07.13 A	07.1300 - MODIFIED BITUMINOUS SHEET MEMBRANE ON FACE OF CONCRETE WITH DRAINAGE PANEL AND PROTECTION BOARD
07.21 C	07.2100 - 2" RIGID INSULATION
07.21 D	07.2119 - 3" SPRAY FOAM INSULATION
07.42 D	07.4204 - PRE-FINISHED METAL COMPOSITE SOFFIT AND/OR WALL PANEL
07.54 B	07.5400 - SINGLE PLY PVC THERMOPLASTIC MEMBRANE ROOFING OVER ROOF BOARD, OVER 6" RIGID, TAPERED INSULATION, UNDERLAYMENT, ETC
07.54 E	07.5400 - SINGLE PLY PVC THERMOPLASTIC MEMBRANE FLASHING (WRAP OVER TOP AND SECURE)
07.54 F	07.5400 - HOT AIR WELDED
07.82 D	07.8200 - PRE-FINISHED METAL CAP FLASHING WITH 1" STANDING SEAMS
07.82 K	07.8200 - ANGLED PRE-FINISHED METAL COPING OVER ANCHORED WOOD NAILER ASSEMBLY
08.11 A	08.1113 - HOLLOW METAL DOOR OR WINDOW FRAME, REFER TO SCHEDULES AND DETAILS
08.43 A	08.4310 - ALUMINUM FRAMED STOREFRONT AND DOOR, REFER TO OPENING ELEVATIONS AND DETAILS
09.21 A	09.2118 - 3/8" STEEL STUD, REFER TO WALL TYPES AND STRUCTURAL DRAWINGS FOR ADDITIONAL INFORMATION
09.21 G	09.2118 - 5/8" TYPE 'X' FIRE CODE GYPSUM BOARD, WATER RESISTANT WHERE WALL TILE OCCURS REFER TO INTERIOR ELEVATIONS AND SCHEDULES
09.21 Y	09.2118 - 5/8" TYPE 'X' FIRE CODE GYPSUM BOARD
09.31 A	09.3100 - ACOUSTICAL PANEL CEILING, REFER TO REFLECTED CEILING PLAN AND SPECIFICATION
31.05B	FOUNDATION PERIMETER DRAINAGE WITH AGGREGATE BASE COURSE, REFER TO CIVIL DRAWINGS AND SPECS.
32.13A	32.1300 - CONCRETE CURBS, GUTTERS, WATERWAYS, SLABS AND SIDEWALKS, REFER TO CIVIL DRAWINGS

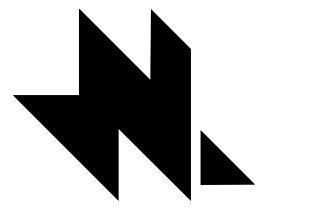

**naylor wentworth lund**  
architects

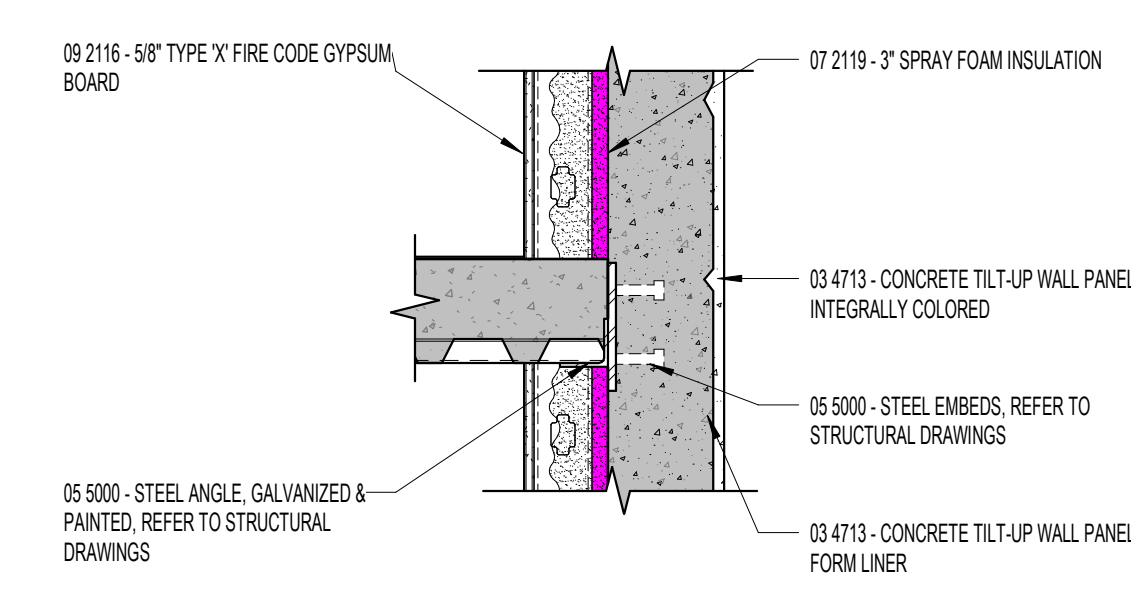

**Detail 61**  
1'-1/2"

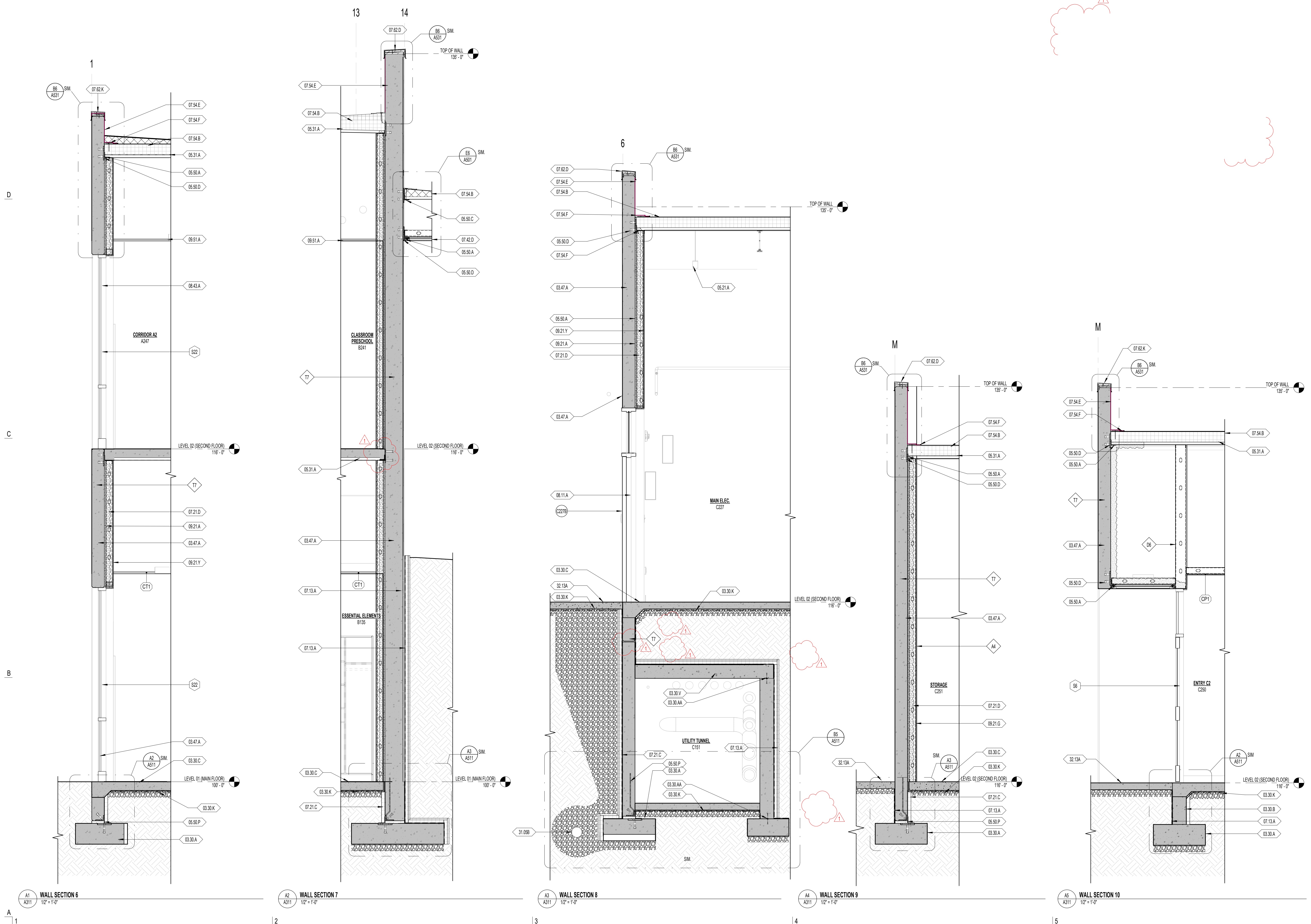

**HYDE PARK ELEMENTARY SCHOOL**  
33 EAST 300 NORTH  
HYDE PARK, UT 84016  
DRAWING ISSUE 03/25/2025  
ISSUE DATE  
NWL PROJECT 0119.002

DATE	REVISION
1 04/01/2025	ADDENDUM 2

WALL SECTIONS

**A311**

**GENERAL NOTES - WALL SECTIONS**

- REFER TO OVERALL DIMENSION PLANS FOR ALL EXTERIOR DIMENSIONS & EXTERIOR ROUGH OPENINGS. ALL DIMENSIONS ARE TO FACE OF FINISH CONCRETE WALLS, FACE OF METAL STUDS, FACE OF SCHEDULE FINISH WHERE "TO FACE" DIMENSIONS ARE NOTED, CENTERLINE OF COLUMNS, CENTERLINE OF DOOR OPENINGS, AND TO GRIDS, UNLESS NOTED OTHERWISE.
- REFER TO REFLECTED CEILING PLANS FOR CEILING TYPES, LEGEND.
- FOR PROJECT ANNOTATION SYMBOLS, REFER TO SHEET G004 - GENERAL INFORMATION.

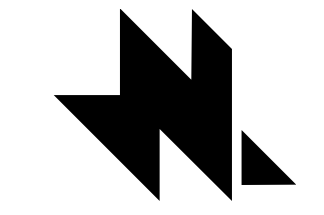

**naylor wentworth lund**  
architects

**NWL-LEGEND - KEYNOTE**

KEY VALUE	NOTE
03.30 A	03.3000 - REINFORCED CONCRETE FOOTING OVER STRUCTURAL FILL, FREE FROM ORGANIC MATERIAL AND DEBRIS, REFER TO STRUCTURAL DRAWINGS
03.30 C	03.3000 - CONCRETE FLOOR SLAB OVER STRUCTURAL FILL, FREE FROM ORGANIC MATERIAL AND DEBRIS, REFER TO STRUCTURAL DRAWINGS
03.30 I	03.3000 - NON-SHRINK GROUT
03.30 K	03.3000 - MEMBRANE VAPOR BARRIER
03.47 A	03.4713 - CONCRETE TILT-UP WALL PANEL, INTEGRALLY COLORED
05.21 A	05.2100 - STEEL JOIST OR GIRDER, REFER TO STRUCTURAL DRAWINGS
05.31 A	05.3100 - STEEL DECK, REFER TO STRUCTURAL DRAWINGS
05.50 A	05.5000 - STEEL ANGLE, GALVANIZED & PAINTED, REFER TO STRUCTURAL DRAWINGS
05.50 D	05.5000 - STEEL DIMBARS, REFER TO STRUCTURAL DRAWINGS
05.50 F	05.5000 - STEEL ANGLE, BAR, AND EMBED SYSTEM FOR FOOTING AND TILT-UP PANEL CONNECTION, REFER TO STRUCTURAL DRAWINGS
06.41 A	06.4100 - ARCHITECTURAL CASEWORK, REFER TO INTERIOR ELEVATIONS AND CASEWORK DETAILS
06.41 C	06.4100 06.6116 - PLASTIC LAMINATE OR SOLID SURFACE COUNTERTOP, AND BACKSPASH WHERE OCCURS, REFER TO INTERIOR ELEVATIONS FOR MORE INFORMATION
06.61 A	06.6115 - SOLID SURFACE WINDOW SILL
07.21 C	07.2100 - 2" RIGID INSULATION
07.21 D	07.2119 - 3" SPRAY FOAM INSULATION
07.21 G	07.2100 - 1" RIGID INSULATION
07.21 P	1" AIR GAP
07.54 B	07.5400 - SINGLE-PLY PVC THERMOPLASTIC MEMBRANE ROOFING OVER ROOF BOARD, OVER 6" RIGID, TAPERED INSULATION, UNDERLAYMENT, ETC.
07.54 E	07.5400 - SINGLE-PLY PVC THERMOPLASTIC MEMBRANE FLASHING (WRAP OVER TOP AND SECURE)
07.54 F	07.5400 - HOT AIR WELDED
07.62 K	07.6200 - ANGLED PRE-FINISHED METAL COPING OVER ANCHORED WOOD NAILER ASSEMBLY
06.43 A	06.4313 - ALUMINUM FRAMED STOREFRONT AND DOOR, REFER TO OPENING ELEVATIONS AND DETAILS
06.21 B	06.2118 - 4" STEEL STUD, REFER TO WALL TYPES AND STRUCTURAL DRAWINGS FOR ADDITIONAL INFORMATION
09.21 G	09.2118 - 5/8" TYPE 'X' FIRE CODE GYPSUM BOARD, WATER RESISTANT WHERE WALL TILE OCCURS REFER TO INTERIOR ELEVATIONS AND SCHEDULES
09.21 Y	09.2118 - 5/8" TYPE 'X' FIRE CODE GYPSUM BOARD
09.30 B	09.3000 - THIN SET WALL TILE, REFER TO INTERIOR ELEVATIONS AND FINISH SCHEDULE
09.30 C	09.3000 - FLOOR TILE OVER 4" THICKSET MORTAR, REFER TO FINISH FLOOR PLAN, FINISH SCHEDULE AND SLAB EDGE PLAN
09.51 A	09.5100 - ACoustICAL PANEL CEILING, REFER TO REFLECTED CEILING PLAN AND SPECIFICATION
09.84 B	09.8413 - FELT WALL PANEL, REFER TO INTERIOR ELEVATIONS AND FINISH SCHEDULE

E

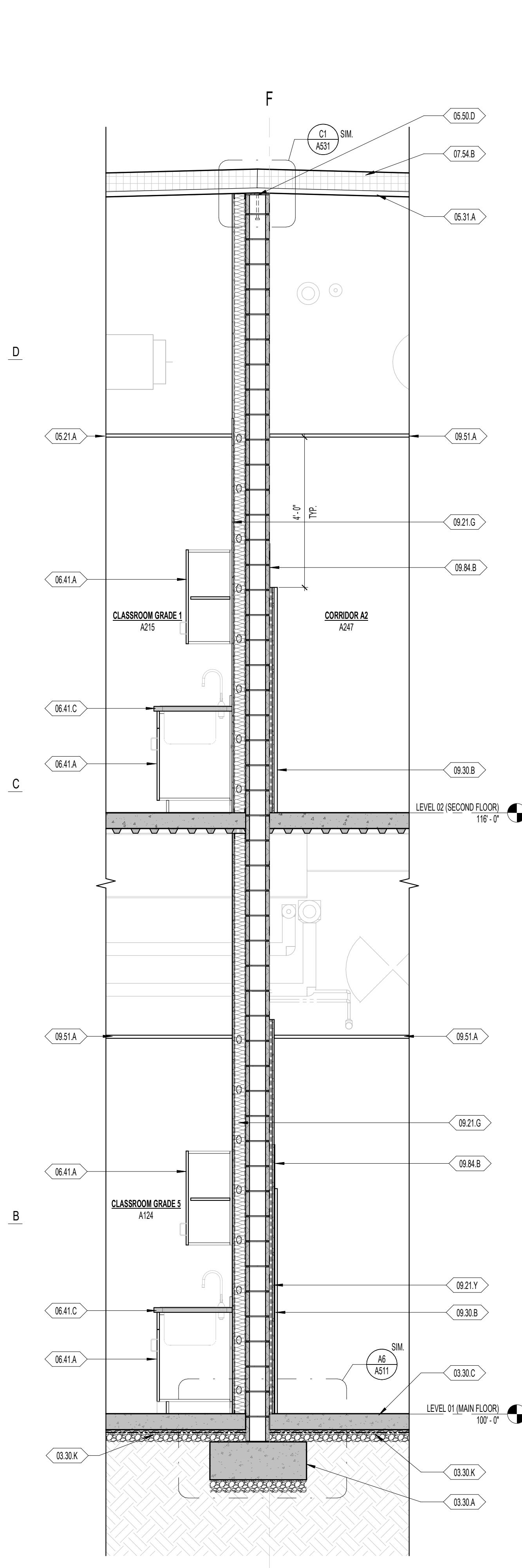

A1 WALL SECTION 12  
12' x 10'

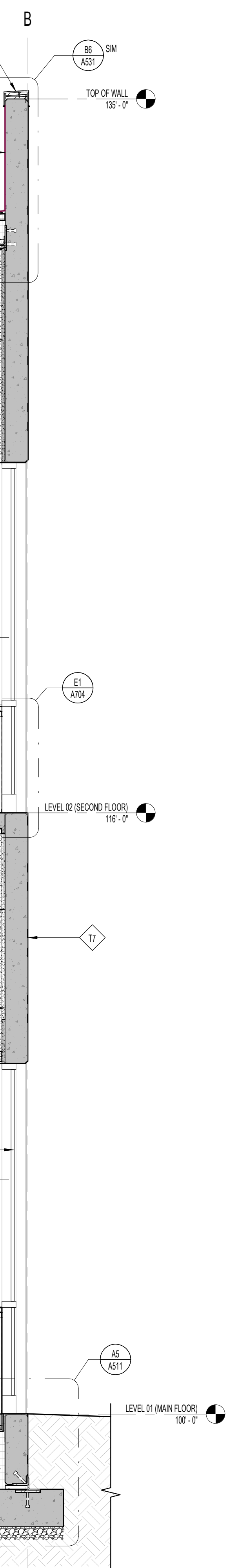

A2 WALL SECTION 13  
12' x 14'

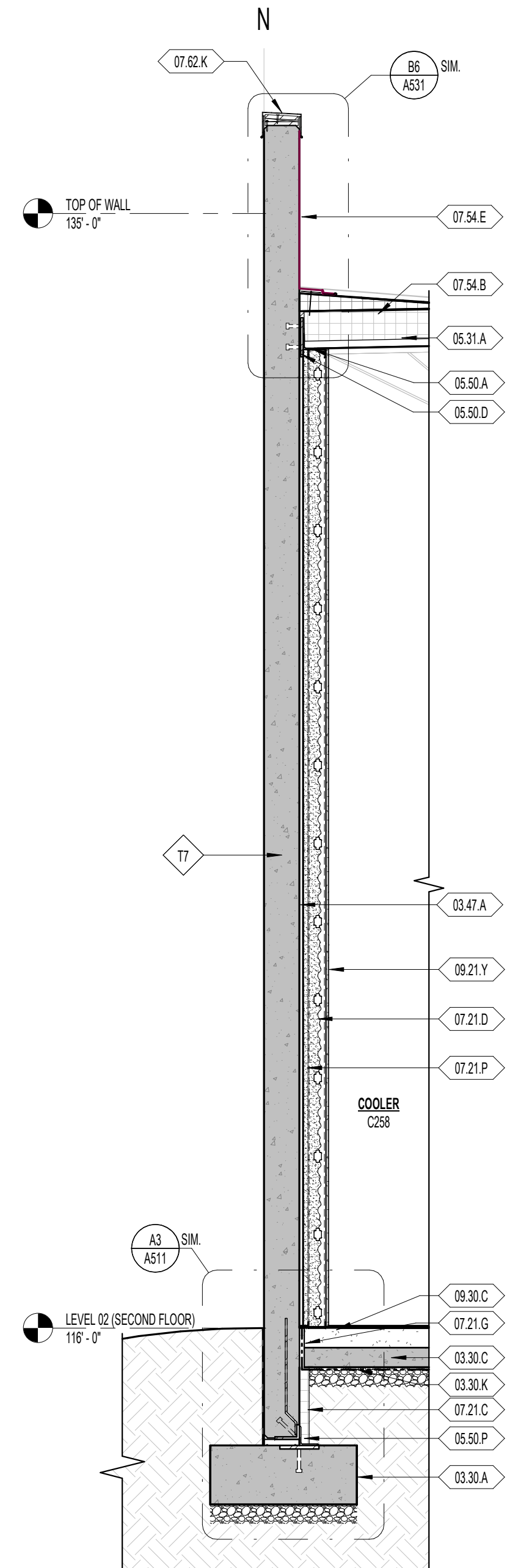

A3 WALL SECTION 14  
12' x 10'

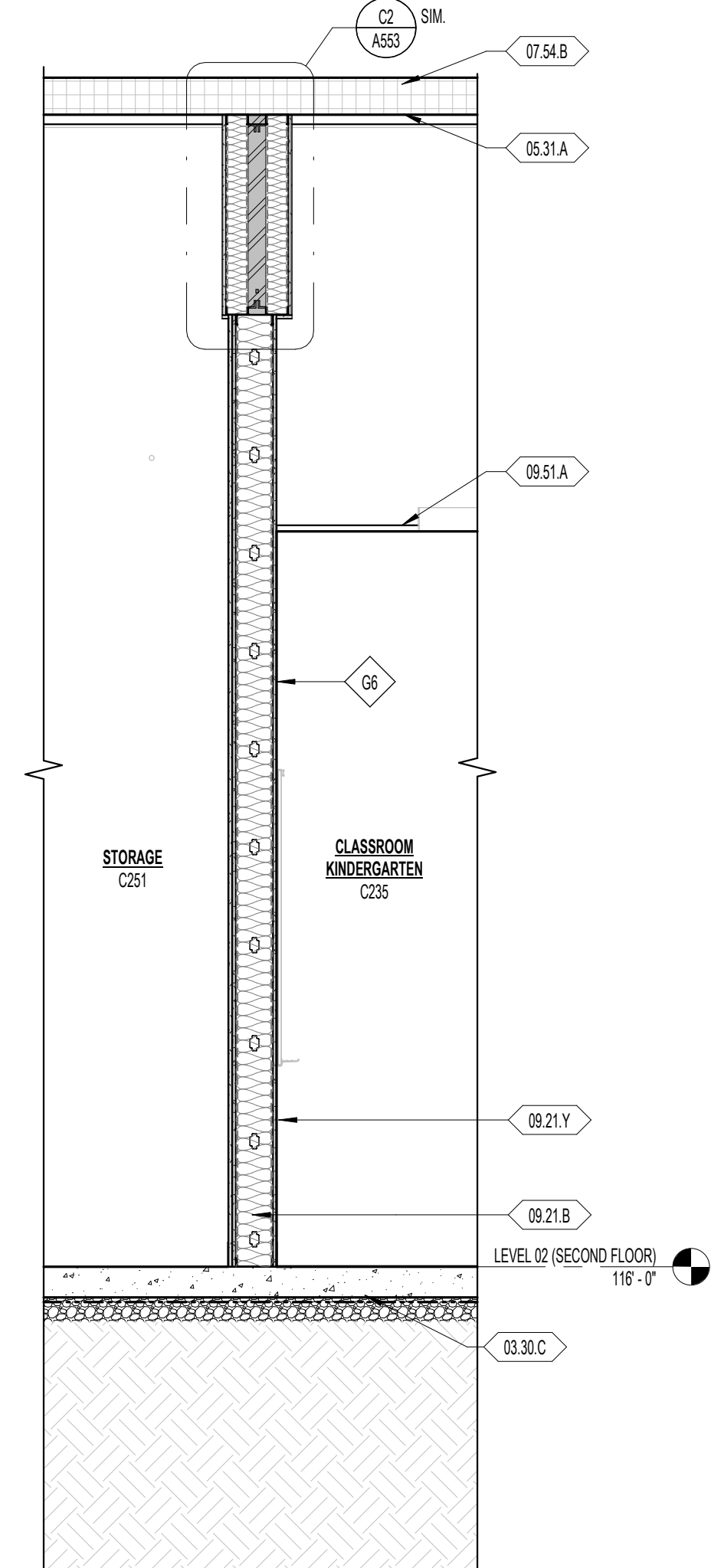

A4 WALL SECTION 15  
12' x 10'

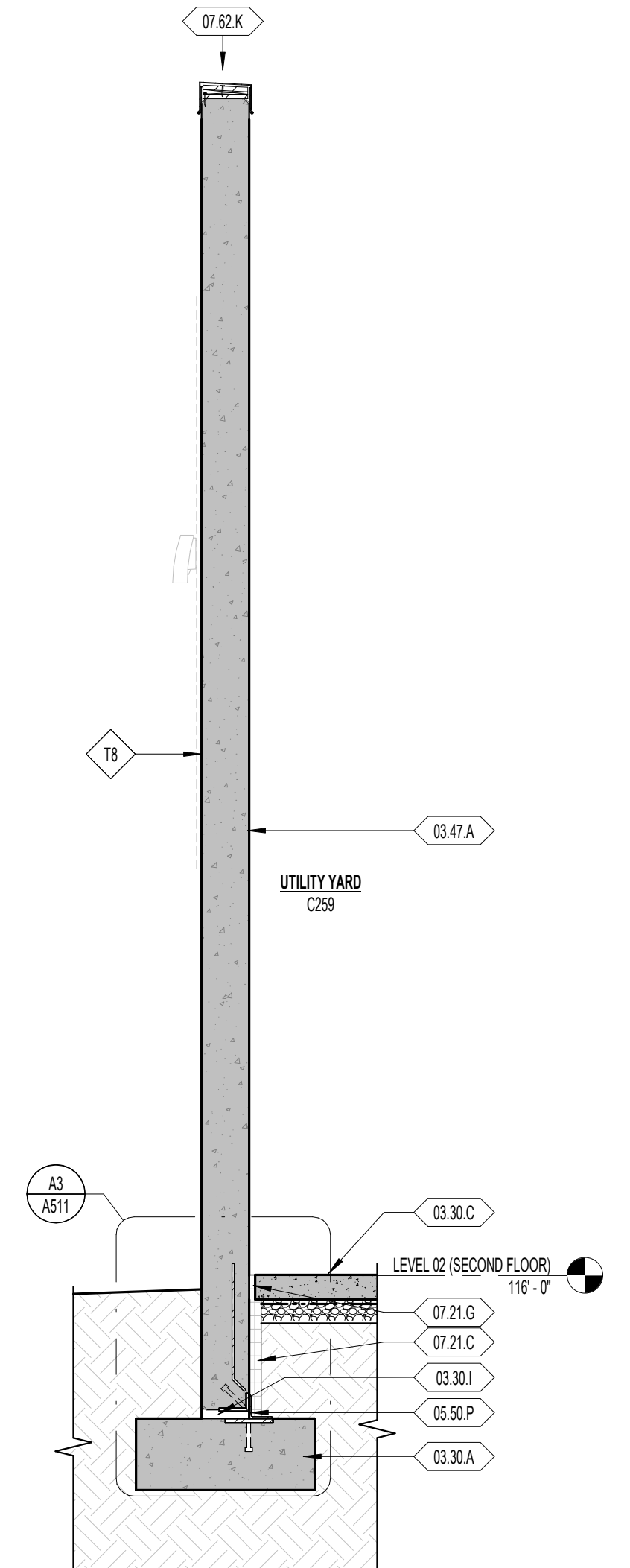

A5 WALL SECTION 16  
12' x 14'



**HYDE PARK ELEMENTARY SCHOOL**

33 EAST 300 NORTH  
HYDE PARK CITY, UT  
84316  
DRAWING ISSUE  
ISSUE DATE 03/25/2025  
NWL PROJECT 0119.002

DATE REVISION

WALL SECTIONS

**A312**

GENERAL NOTES - WALL SECTIONS

- REFER TO OVERALL DIMENSION PLANS FOR ALL EXTERIOR DIMENSIONS & EXTERIOR ROUGH OPENINGS. ALL DIMENSIONS ARE TO FACE OF FINISH CONCRETE WALLS. FACE OF METAL STUDS, FACE OF SCHEDULE FINISH WHERE TO LEAN DIMENSIONS ARE NOTED. CENTERLINE OF COLUMNS, CENTERLINE OF DOOR OPENINGS, AND TO GRIDS, UNLESS NOTED OTHERWISE.
- REFER TO REFLECTED CEILING PLANS FOR CEILING TYPES/LEGEND.
- FOR PROJECT ANNOTATION SYMBOLS, REFER TO SHEET 0004 - GENERAL INFORMATION.

NWL-LEGEND - KEYNOTE

KEY VALUE	NOTE
03.30.A	03.3000 - REINFORCED CONCRETE FOOTING OVER STRUCTURAL FILL. FREE FROM ORGANIC MATERIAL AND DEBRIS. REFER TO STRUCTURAL DRAWINGS.
03.30.AA	03.3000 - WATER STOP-SERRATED
03.30.B	03.3000 - REINFORCED CONCRETE WALL. REFER TO STRUCTURAL DRAWINGS.
03.30.C	03.3000 - CONCRETE FLOOR SLAB OVER STRUCTURAL FILL. FREE FROM ORGANIC MATERIAL AND DEBRIS. REFER TO STRUCTURAL DRAWINGS.
03.30.K	03.3000 - MEMBRANE VAPOR BARRIER
03.30.P	03.3000 - CONCRETE SLAB OVER METAL DECK OVER STEEL BEAMS. REFER TO STRUCTURAL DRAWINGS.
03.30.Q	03.3000 - CONCRETE HOUSING PAD. REFER TO MECHANICAL OR ELECTRICAL FOR SIZE AND LOCATION.
03.30.T	03.3000 - 4" CONCRETE SLAB FLOOR OVER GEOPAM
03.30.V	03.3000 - REINFORCED CONCRETE ROOF SLAB. REFER TO STRUCTURAL DRAWINGS.
03.30.Y	03.3000 - CAST CONCRETE WITH OPEN FOR ELECTRICAL CONDUIT. REFER TO STRUCTURAL AND ELECTRICAL DRAWING.
03.47.A	03.4713 - CONCRETE TILT-UP WALL PANEL. INTEGRALLY COLORED.
03.47.B	03.4713 - CONCRETE TILT-UP SANDWICH WALL PANEL. INTEGRALLY COLORED. REFER TO TILT PANEL ELEVATIONS & STRUCTURAL DRAWINGS.
04.27.A	04.2711 - 18" REINFORCED CONCRETE MASONRY 8" HIGH, 8" WIDE, SPLIT FACE FINISH. REFER TO STRUCTURAL DRAWINGS.
05.12.B	05.1200 - STEEL BEAM. REFER TO STRUCTURAL DRAWINGS.
05.21.A	05.2100 - STEEL JOIST OR GIRDER. REFER TO STRUCTURAL DRAWINGS.
05.31.A	05.3100 - STEEL DECK. REFER TO STRUCTURAL DRAWINGS.
05.50.A	05.5000 - STEEL ANGLE, GALVANIZED & PAINTED. REFER TO STRUCTURAL DRAWINGS.
05.50.D	05.5000 - STEEL EMBEDS. REFER TO STRUCTURAL DRAWINGS.
05.50.E	05.5000 - PAINTED STEEL ACCESS LADDER.
05.50.P	05.5000 - STEEL ANGLE, BAR, AND EMBED SYSTEM FOR FOOTING AND TILT-UP PANEL CONNECTION. REFER TO STRUCTURAL DRAWINGS.
05.50.Q	05.5000 - 18" STAINLESS STEEL INDUSTRIAL HINGE 4 HINGES EQUALLY SPACED ACROSS WIDTH.
05.50.R	05.5000 - PROVIDE A 3/4" X 3/4" OPENINGS TO ALLOW EXTENDED SIDE BAR TO PASS THROUGH. COORDINATE WITH ACCESS LADDER EXTENDED BAR AND PLACEMENT.
05.50.S	05.5000 - EXTEND ONE SIDE BAR PAST STEEL GRATE. PROVIDE 1/2" DIA HOLES FOR PAD LOCK.
07.13.A	07.1300 - MODIFIED BITUMINOUS SHEET MEMBRANE ON FACE OF CONCRETE WITH DRAINAGE PANEL AND PROTECTION BOARD.
07.21.C	07.2100 - 2" RIGID INSULATION.
07.21.D	07.2119 - 2" SPRAY FOAM INSULATION.
07.21.G	07.2100 - 1" RIGID INSULATION.
07.21.J	07.2100 - BATT INSULATION TO FILL CAVITY.
07.54.B	07.5400 - SINGLE LAY PVC THERMOPLASTIC MEMBRANE ROOFING OVER ROOF BOARD, OVER 6" RIGID, TAPERED INSULATION, UNDERLAYMENT, ETC.
07.54.E	07.5400 - SINGLE LAY PVC THERMOPLASTIC MEMBRANE FLASHING (WRAP OVER TOP AND SIDE).
07.54.F	07.5400 - HOT AIR WELDED.
07.50.K	07.5000 - ANGLED PRE-FINISHED METAL COPING OVER ANCHORED WOOD WALKER ASSEMBLY.
08.21.A	08.2116 - 3.5# STEEL STUD. REFER TO WALL TYPES AND STRUCTURAL DRAWINGS FOR ADDITIONAL INFORMATION.
08.21.AG	08.2116 - 8# TYPE X FIRE CODE GYPSUM BOARD, IMPACT RESISTANT.
08.21.Y	08.2116 - 8# TYPE Y FIRE CODE GYPSUM BOARD.
08.30.B	08.3000 - THIN-SET WALL TILE. REFER TO INTERIOR ELEVATIONS AND FINISH SCHEDULE.
08.31.A	08.3100 - ACOUSTICAL PANEL CEILING. REFER TO REFLECTED CEILING PLAN AND SPECIFICATION.
08.31.C	08.3100 - ACOUSTICAL FELT CEILING BATTLES. REFER TO REFLECTED CEILING PLAN AND SPECIFICATIONS.
26.25	26.0000 - PROJECTION SCREEN, RECESSED INTO POCKET.
31.05A	FREE-DRAINING UNDERSLAB AGGREGATE BASE COURSE. REFER TO CIVIL DRAWINGS.

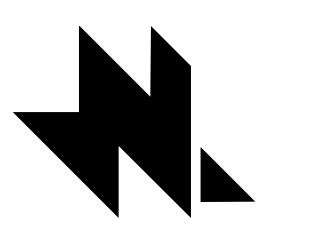

naylor wentworth lund  
architects



HYDE PARK ELEMENTARY SCHOOL  
33 EAST 300 NORTH  
HYDE PARK CITY, UT  
84316  
DRAWING ISSUE  
ISSUE DATE 03/25/2025  
NWL PROJECT 0119.002

DATE REVISION  
1 04/01/2025 ADDENDUM 2

WALL SECTIONS

A314

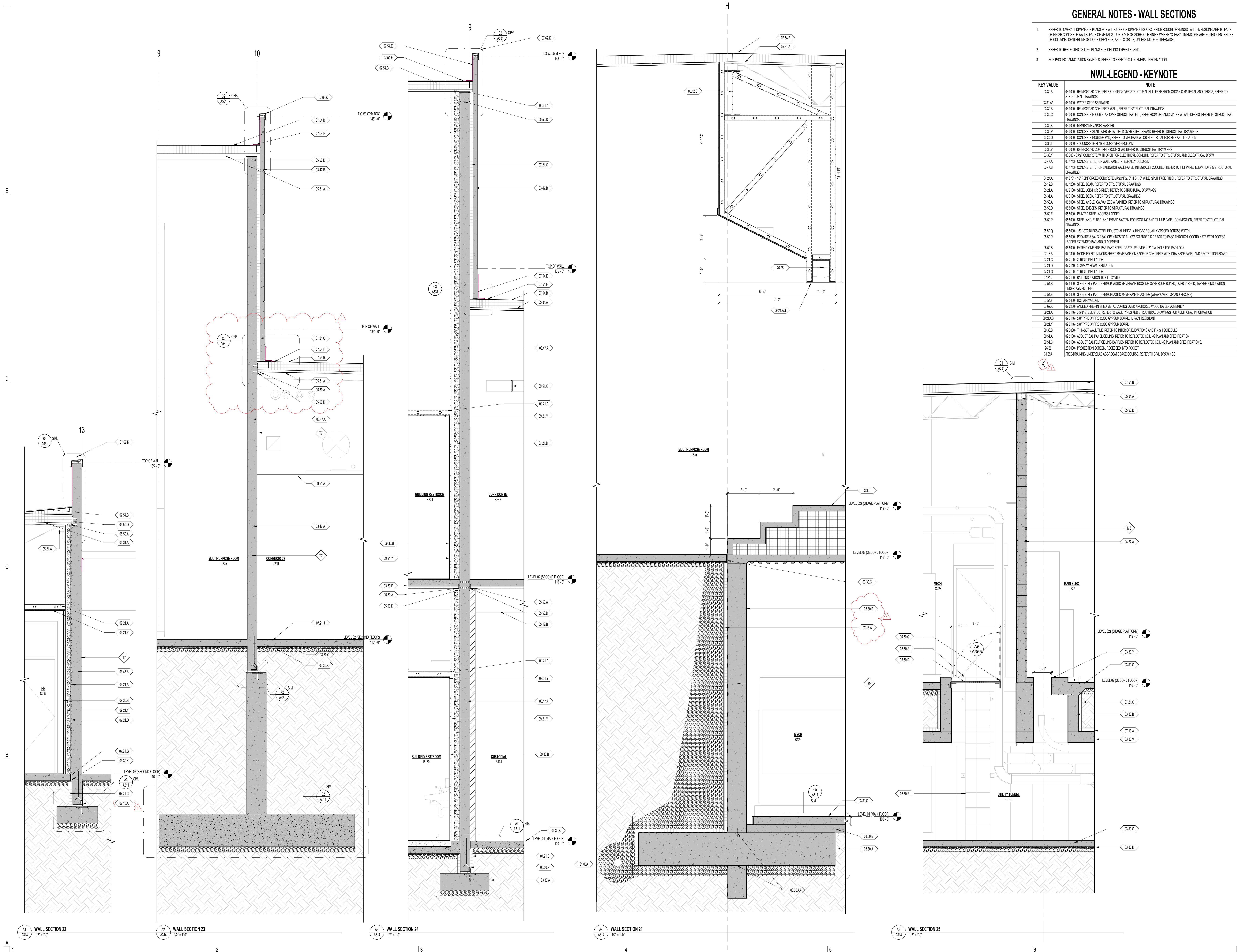

A1 WALL SECTION 22 12' x 10' A2 WALL SECTION 23 12' x 10' A3 WALL SECTION 24 12' x 10' A4 WALL SECTION 21 12' x 10' A5 WALL SECTION 25 12' x 10' A6 WALL SECTION 25 12' x 10'

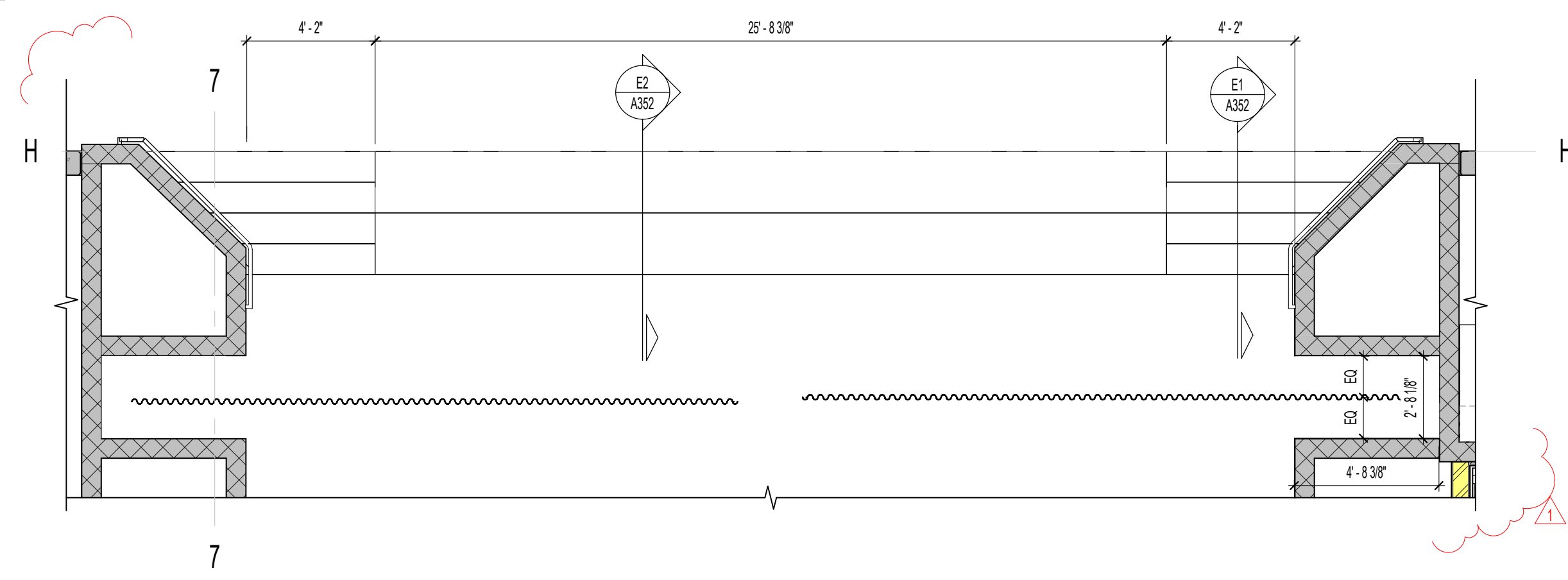

E1 A351 FRONT OF STAGE ENLARGED PLAN  
1/4" = 1'-0"

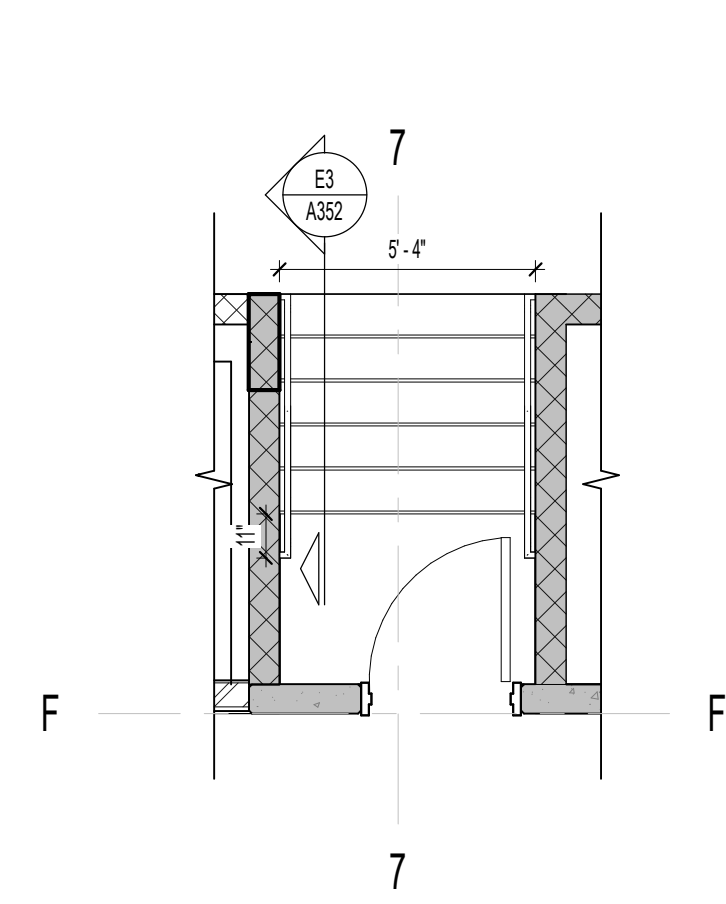

E3 A351 REAR STAGE ENLARGED PLAN  
1/4" = 1'-0"

**GENERAL NOTES - ENLARGED REFERENCE PLANS**

- REFER TO SHEET A411 FOR TOILET ROOM ACCESSORY SCHEDULE AND MOUNTING HEIGHTS.
- FINAL LOCATION OF ALL TOILET ROOM ACCESSORIES TO BE COORDINATED WITH ARCHITECT/OWNER PRIOR TO INSTALLATION.
- ALIGN ALL BASE TRANSITIONS WITH FLOORING TRANSITIONS, AS SHOWN ON THE FINISH FLOOR PLANS.
- PAINT ALL EXPOSED DUCTWORK, PIPING, CONDUITS, SUPPORTS, STEEL STRUCTURE, DECK, ETC. SHOWN IN ELEVATIONS.
- SEE ELECTRICAL SHEETS FOR LOCATIONS OF OUTLETS, SWITCHES, DATA, TELEPHONE, TELEVISION, INTERCOMS, CLOCKS, SPEAKERS, HORNS, STROBES, ETC.
- PROVIDE A TRANSITION STRIP BETWEEN DIFFERING FLOOR COVERINGS; REFER TO SHEET A800 FOR TYPICAL TRANSITION DETAILS.
- PROVIDE FILLERS AT ALL END LOCATIONS WHERE LOCKERS OR MILLWORK DO NOT FULL THE WHOLE EXTEND OF THE SPACE SHOWN.
- ALL ARCHITECTURAL CASEWORK NUMBERS NOTED ARE PER IW STANDARDS.

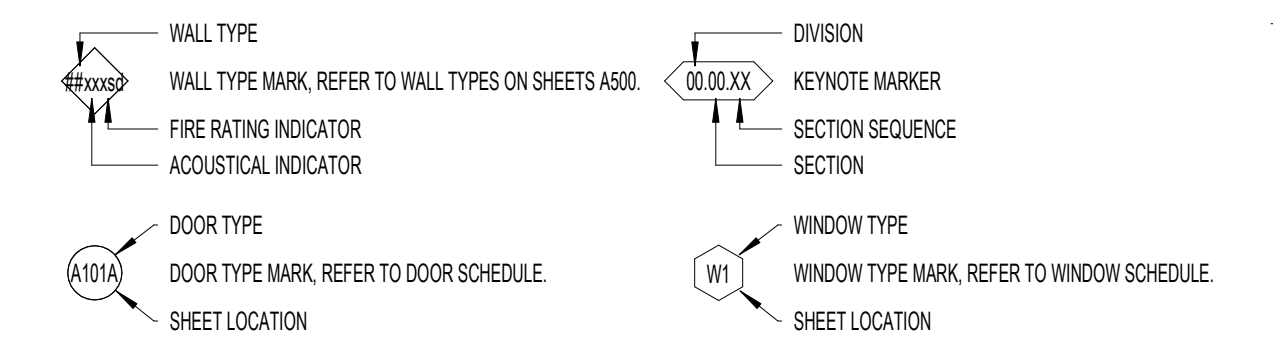

**NWL-LEGEND - KEYNOTE**

KEY VALUE	NOTE
03.30 H	03.3000 - REINFORCED CONCRETE STAIRS, ARCHITECTURAL FINISH. REFER TO STRUCTURAL DRAWINGS
03.30 S	03.3000 - REINFORCED CONCRETE BENCH OVER GEOPAM
03.30 Z	03.3000 - CAST IN PLACE CONCRETE LANDING
03.45 S	03.4500 - PRECAST COLORED CONCRETE STAIR TREAD AS DETAILED. REFER TO DETAIL E3 A357 AND E3 A357
06.73 A	06.7300 - DECORATIVE METAL RAILINGS. REFER TO STAIR DETAILS FOR ADDITIONAL INFORMATION
09.65 D	09.6519 - RUBBER RISER, TREAD, AND LANDING FLOOR FINISH. REFER TO FLOOR FINISH PLAN AND FINISH SCHEDULE

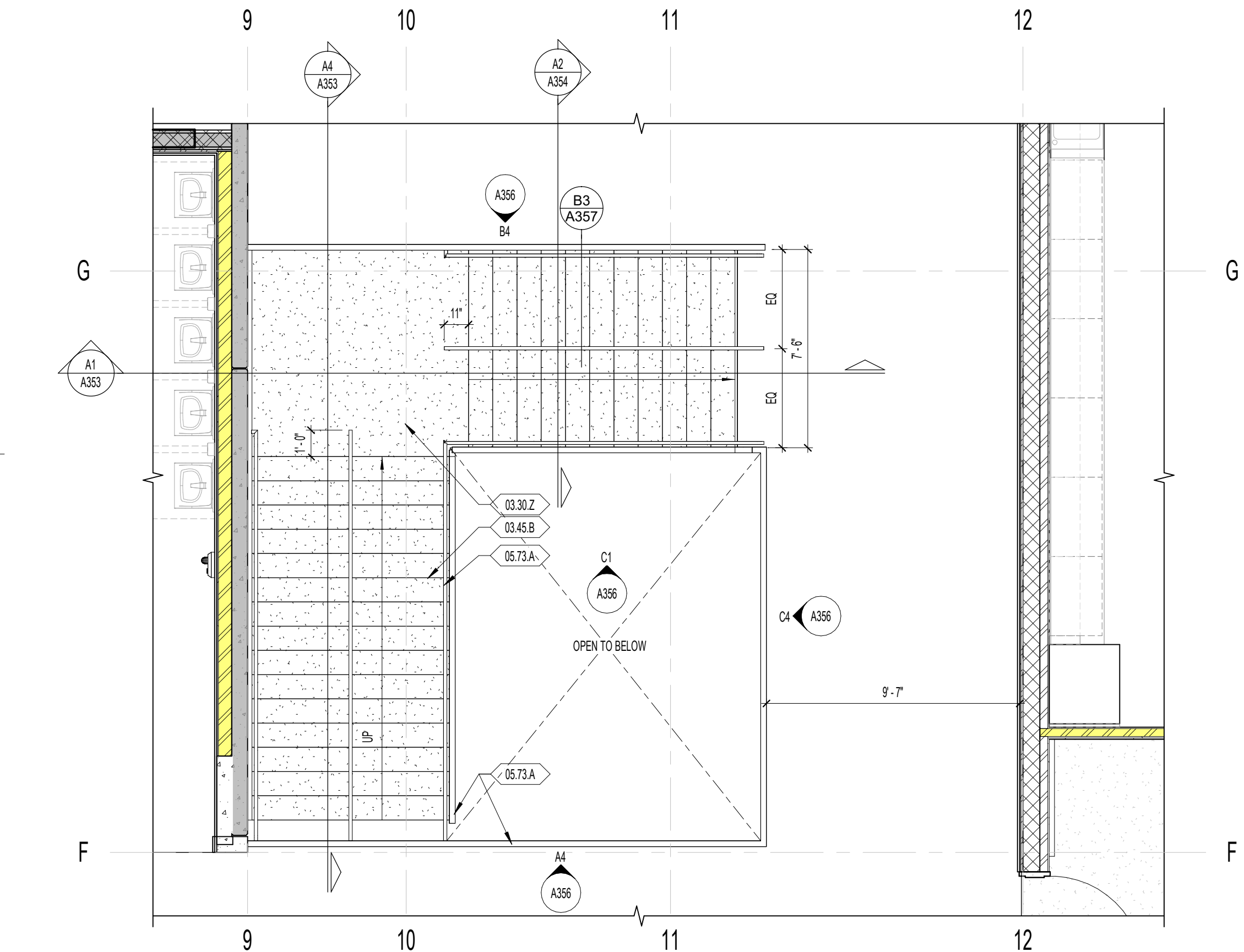

C1 A351 MAIN STAIR B2 ENLARGED PLAN  
3/8" = 1'-0"

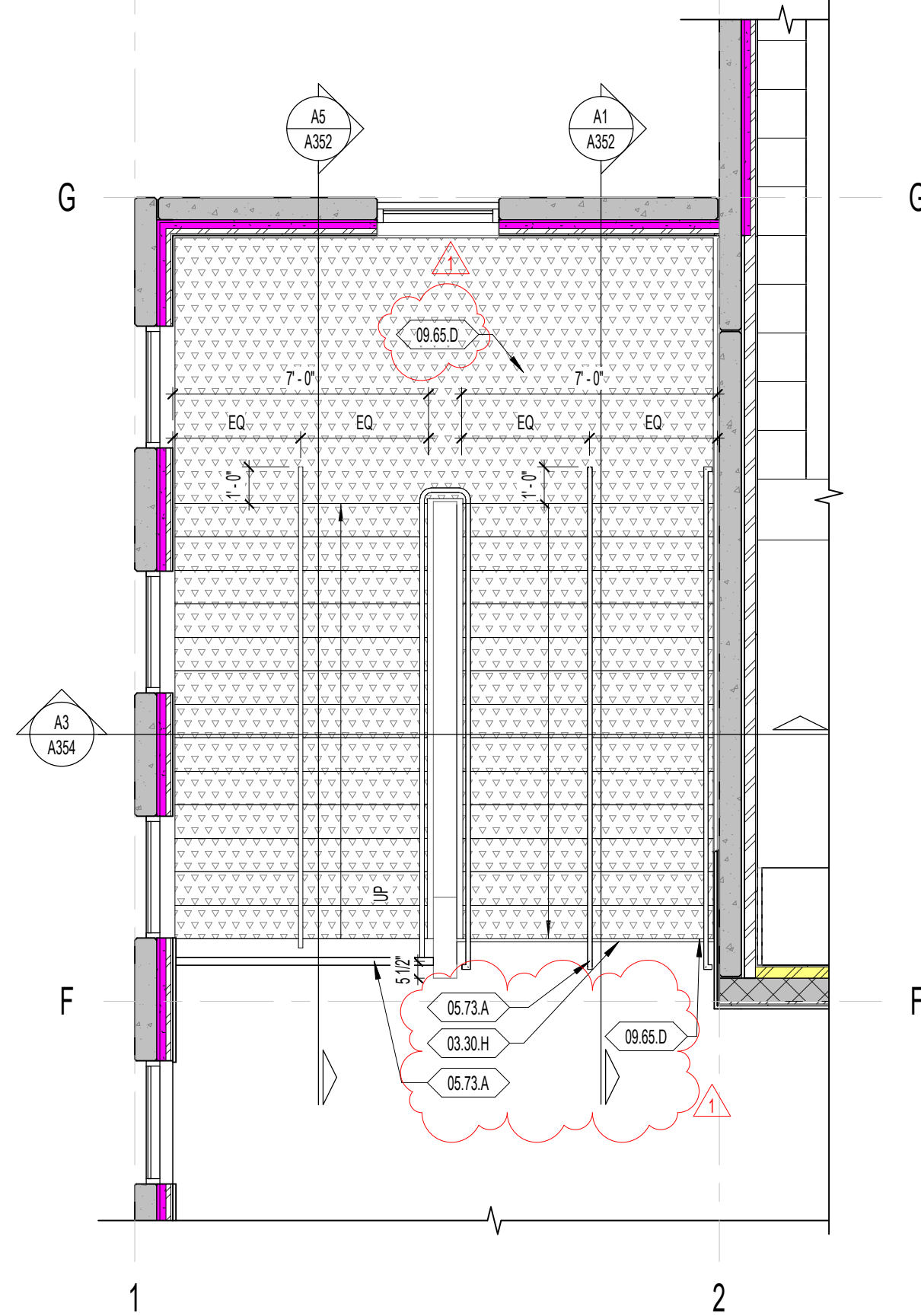

C3 A351 STAIR A2 ENLARGED PLAN  
1/4" = 1'-0"

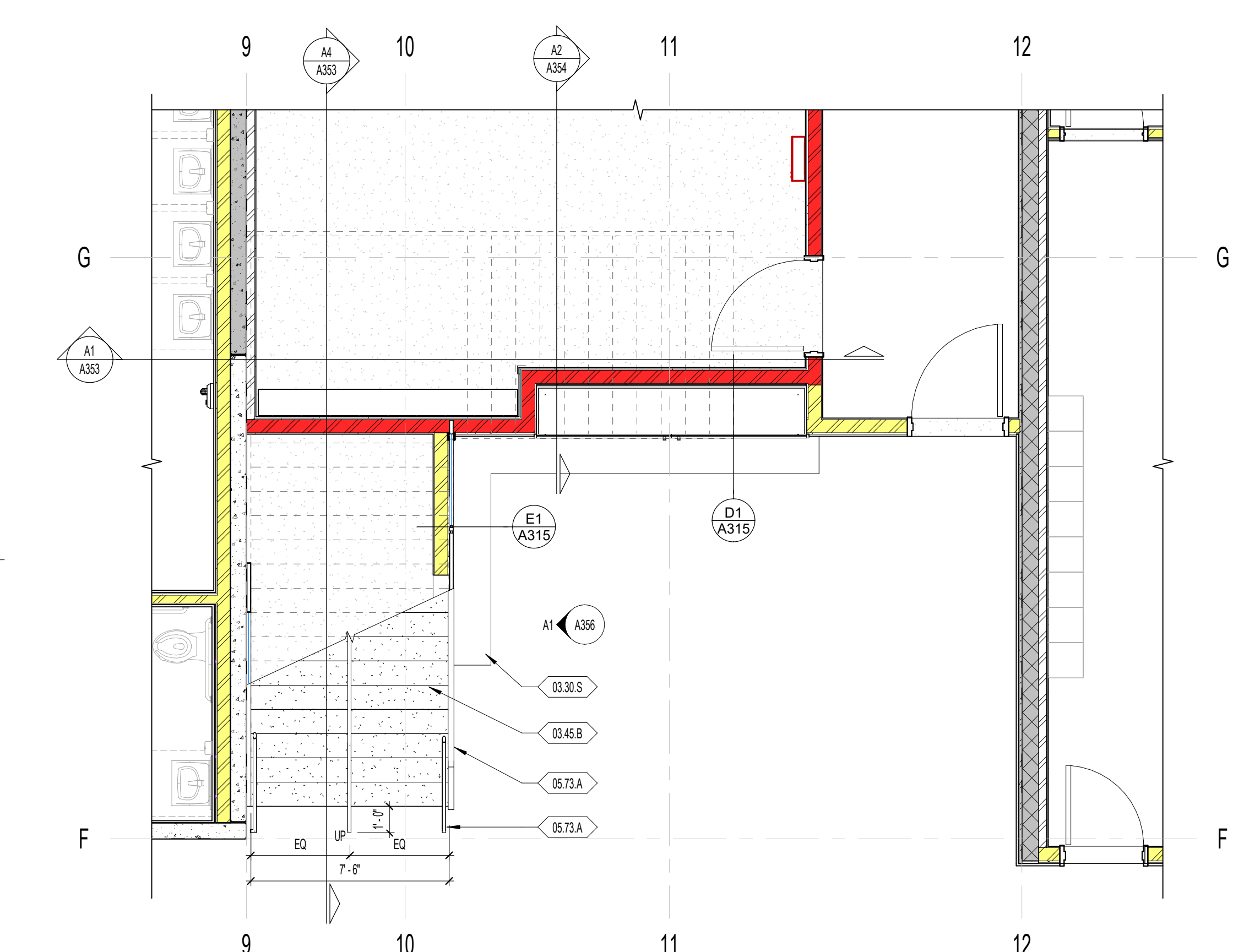

A1 A351 MAIN STAIR B1 ENLARGED PLAN  
1/4" = 1'-0"

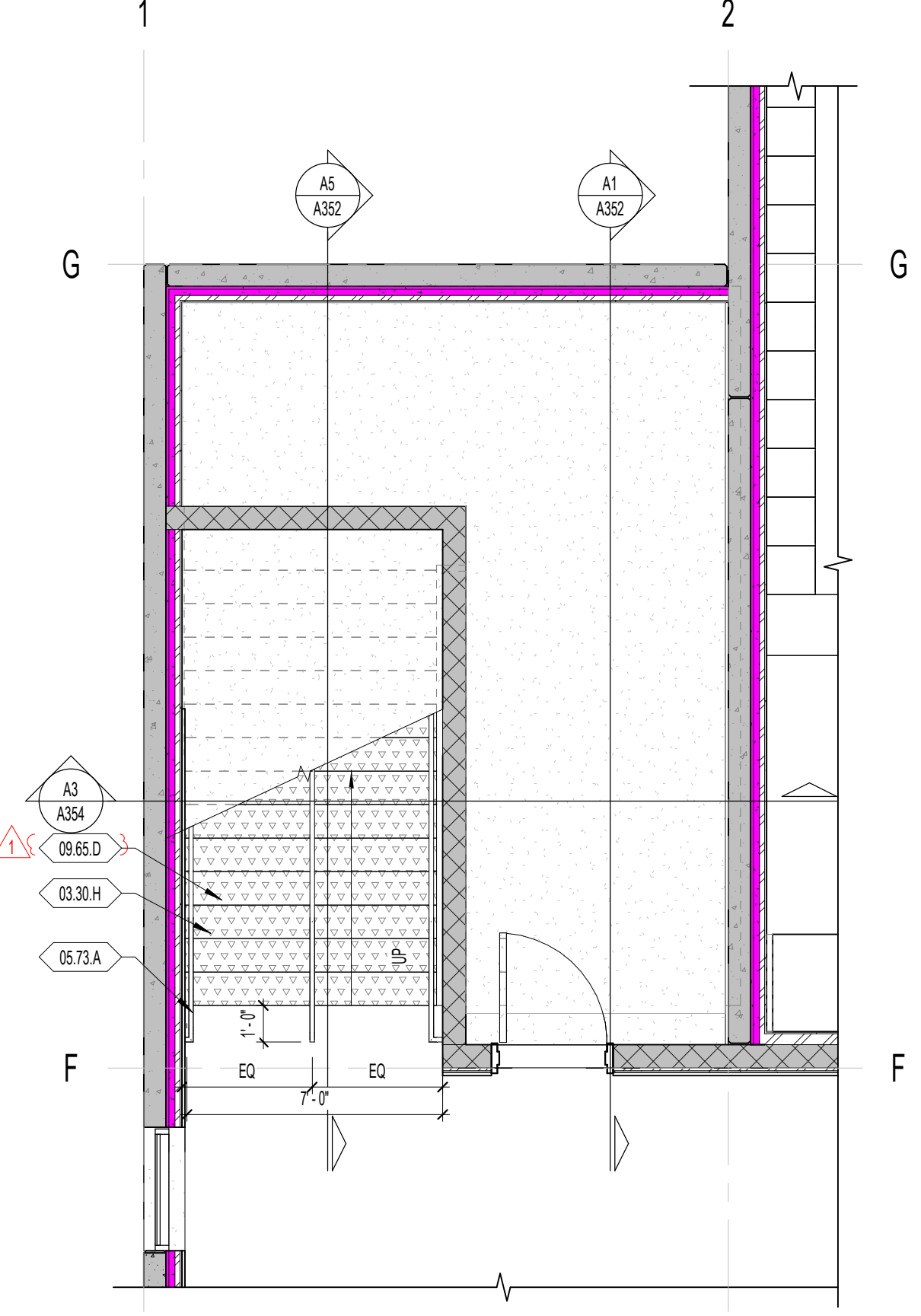

A3 A351 STAIR A1 ENLARGED PLAN  
1/4" = 1'-0"

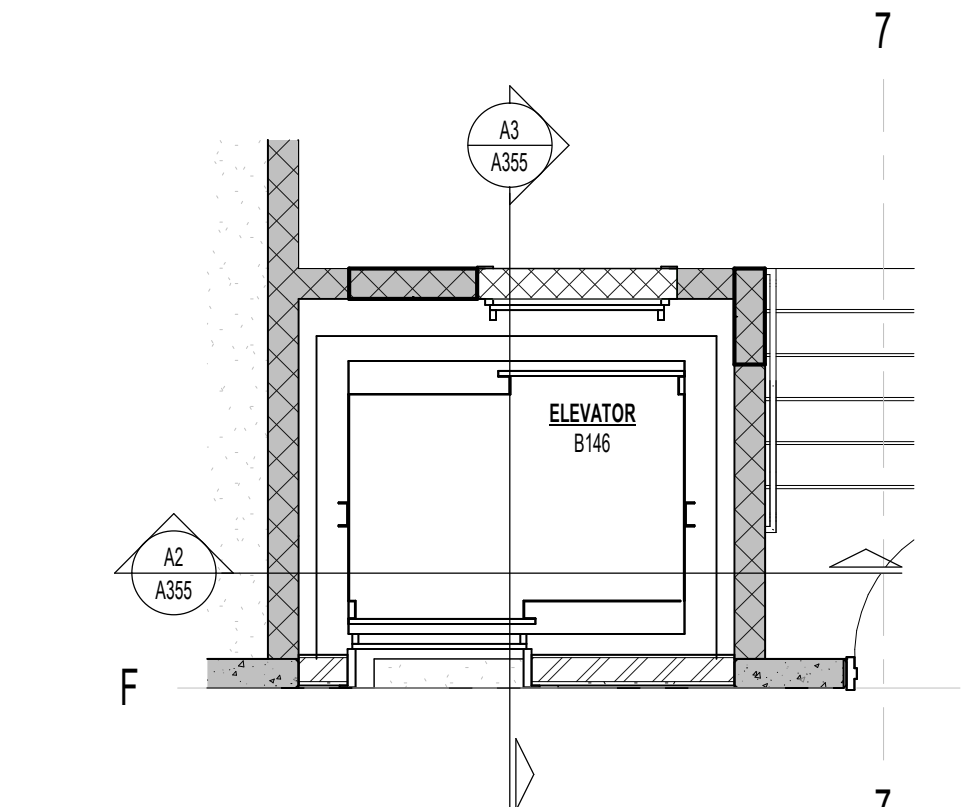

A4 A351 ELEVATOR ENLARGED PLAN LEVEL 02  
1/4" = 1'-0"

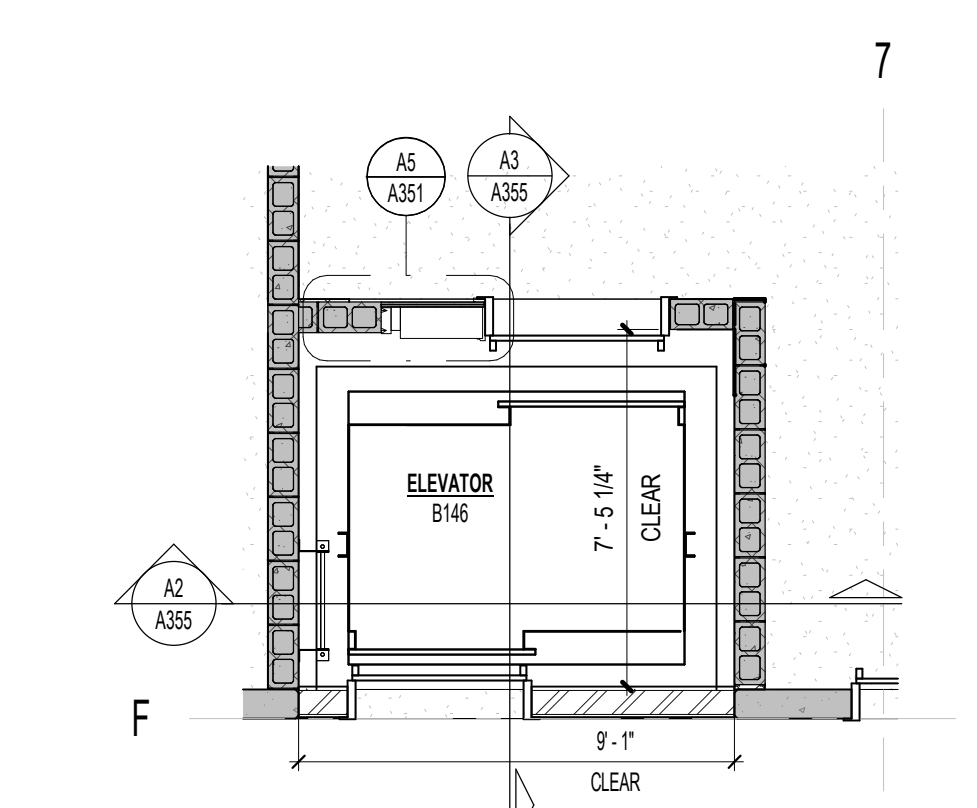

A4 A351 ELEVATOR ENLARGED PLAN  
1/4" = 1'-0"

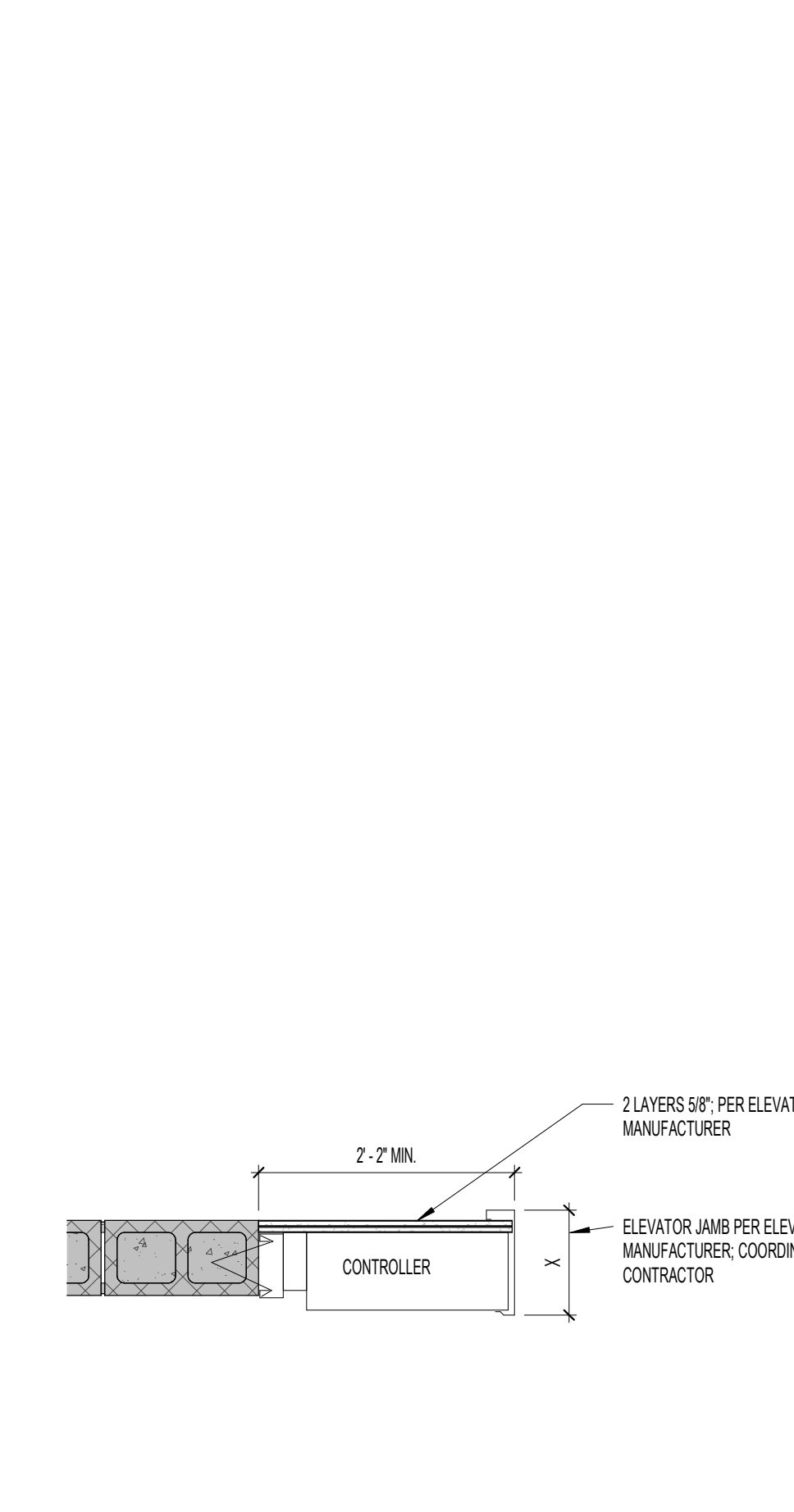

A5 A351 ELEVATOR CONTROL PANEL DETAIL  
3/4" = 1'-0"

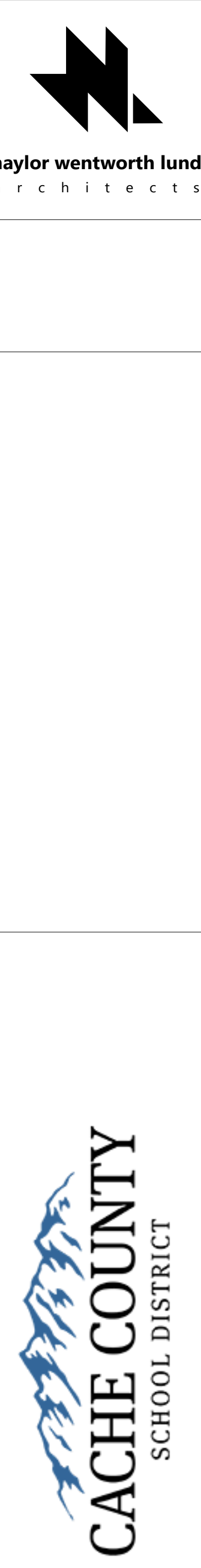

**HYDE PARK ELEMENTARY SCHOOL**  
33 EAST 300 NORTH  
HYDE PARK, UT 84016  
DRAWING ISSUE  
ISSUE DATE 03/25/2025  
NWL PROJECT 0119.002

DATE REVISION  
1 04/10/2025 ADDENDUM 2

ENLARGED VERTICAL  
CIRCULATION FLOOR  
PLANS

**A351**



**GENERAL NOTES - WALL SECTIONS**

- REFER TO OVERALL DIMENSION PLANS FOR ALL EXTERIOR DIMENSIONS & EXTERIOR ROUGH OPENINGS. ALL DIMENSIONS ARE TO FACE OF FINISH CONCRETE WALLS, FACE OF METAL STUDS, FACE OF SCHEDULE FINISH WHERE TO FACE DIMENSIONS ARE NOTED, CENTERLINE OF COLUMNS, CENTERLINE OF DOOR OPENINGS, AND TO GRIDS, UNLESS NOTED OTHERWISE.
- REFER TO REFLECTED CEILING PLANS FOR CEILING TYPES/LEGEND.
- FOR PROJECT ANNOTATION SYMBOLS, REFER TO SHEET 0004 - GENERAL INFORMATION.

**NWL-LEGEND - KEYNOTE**

KEY VALUE	NOTE
0.25	FOR FIRE RATED CEILINGS, MAINTAIN AT LEAST 4" OF AIR SPACE BETWEEN THE 3/4" OF INSULATION AND FLOOR ELEMENT ABOVE TO MAINTAIN FIRE RATING
03.30.P	03.3000 - CONCRETE SLAB OVER METAL DECK OVER STEEL BEAMS, REFER TO STRUCTURAL DRAWINGS
03.30.T	03.3000 - 4" CONCRETE SLAB FLOOR OVER GEOPOLYMER
03.30.W	03.3000 - CAST IN PLACE CONCRETE STAIR OVER GEOPOLYMER
03.30.X	03.3000 - CAST IN PLACE CONCRETE STAIR
03.30.Z	03.3000 - CAST IN PLACE CONCRETE LANDING
05.47.A	05.4713 - CONCRETE TILT-UP PANEL, INTEGRALLY COLORED
04.27.A	04.2701 - 18" REINFORCED CONCRETE MASONRY 2" HIGH, 8" WIDE, SPLIT FACE FINISH, REFER TO STRUCTURAL DRAWINGS
05.12.B	05.1200 - STEEL BEAM, REFER TO STRUCTURAL DRAWINGS
05.73.A	05.7300 - DECORATIVE METAL RAILINGS, REFER TO STAIR DETAILS FOR ADDITIONAL INFORMATION
07.21.D	07.2119 - 3" SPRAY FOAM INSULATION
08.21.A	08.2116 - 3/8" STEEL STUD, REFER TO WALL TYPES AND STRUCTURAL DRAWINGS FOR ADDITIONAL INFORMATION
08.21.C	08.2116 - 5/8" TYPE 'X' FIRE CODE GYPSUM BOARD, WATER RESISTANT WHERE WALL TILE OCCURS REFER TO INTERIOR ELEVATIONS AND SCHEDULES
08.21.Y	08.2116 - 5/8" TYPE 'X' FIRE CODE GYPSUM BOARD
08.30.B	08.3000 - THIN SET WALL TILE, REFER TO INTERIOR ELEVATIONS AND FINISH SCHEDULE
08.51.A	08.5100 - ACCUSTICAL PANEL CEILING, REFER TO REFLECTED CEILING PLAN AND SPECIFICATION
08.65.D	08.6519 - RUBBER RISER, TREAD, AND LANDING FLOOR FINISH, REFER TO FLOOR FINISH PLAN AND FINISH SCHEDULE
08.88.B	08.8813 - CARPET BASE, REFER TO INTERIOR ELEVATIONS AND FINISH SCHEDULE

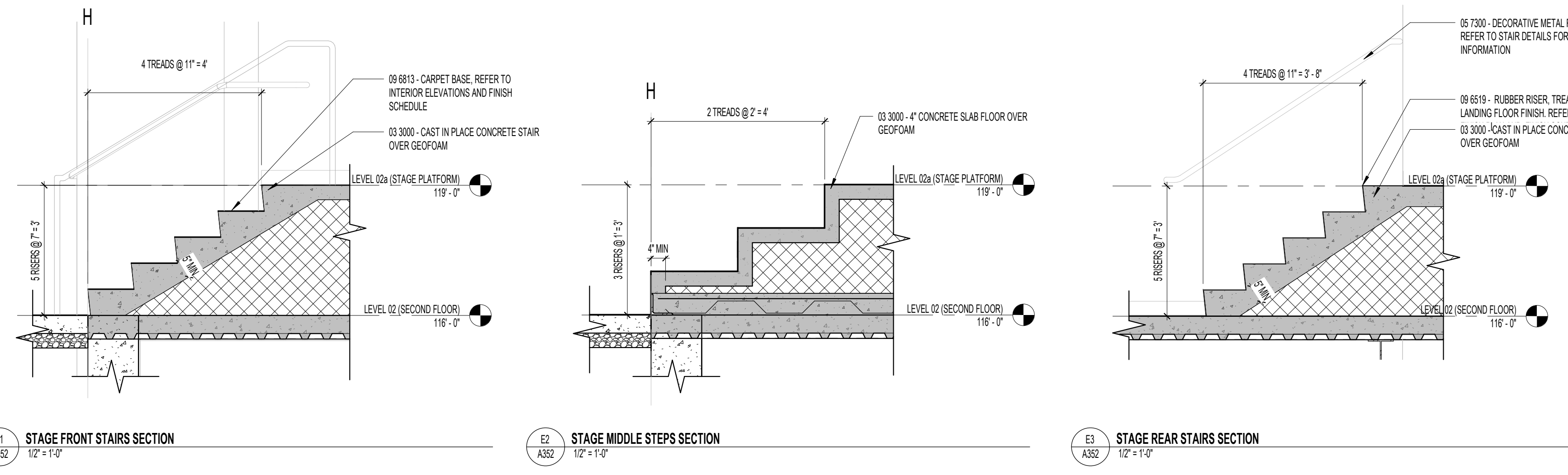
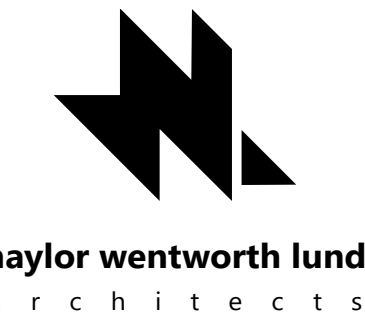

**E1 STAGE FRONT STAIRS SECTION** 1/2" = 1'-0"  
**E2 STAGE MIDDLE STEPS SECTION** 1/2" = 1'-0"  
**E3 STAGE REAR STAIRS SECTION** 1/2" = 1'-0"

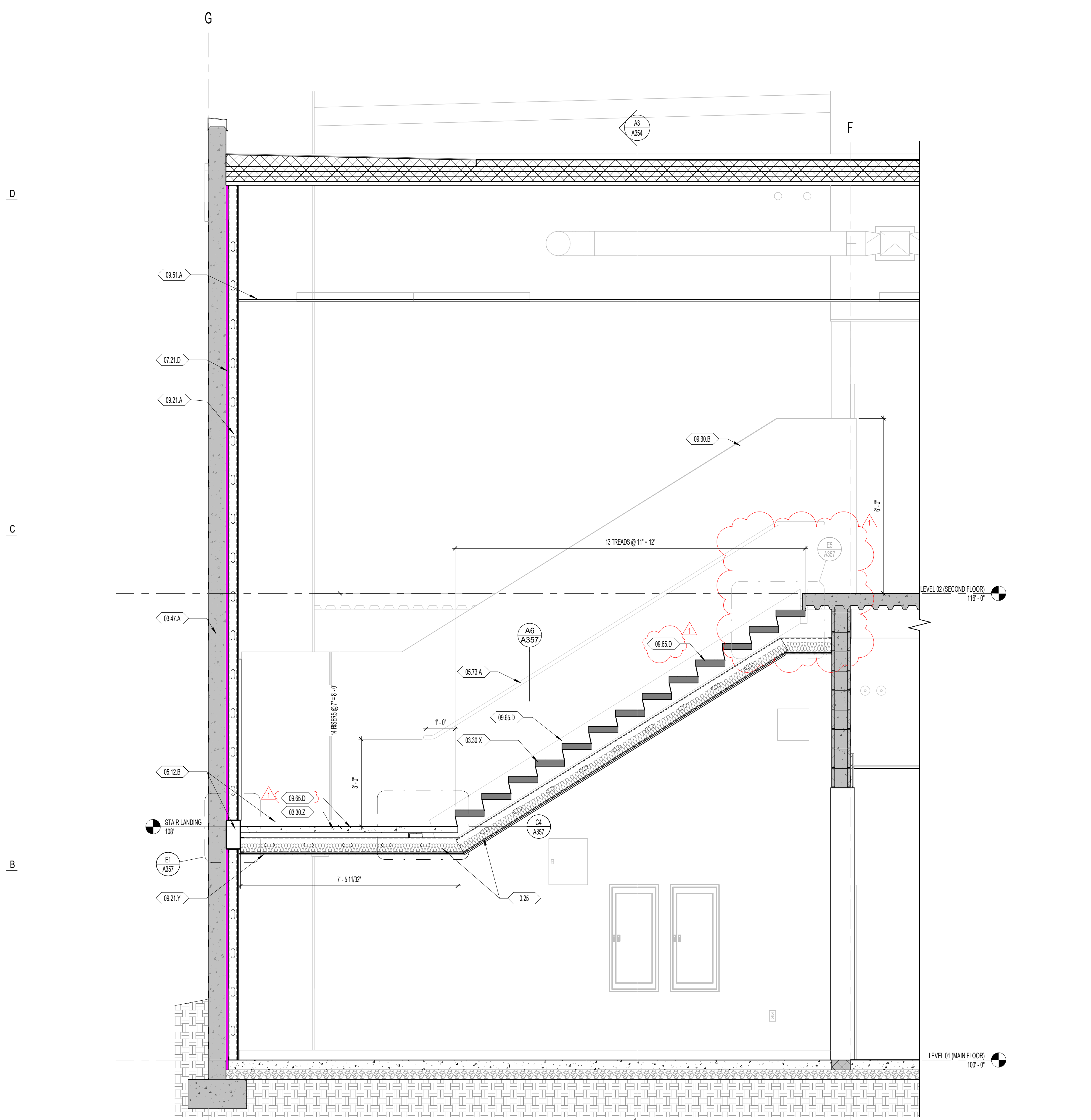

**A1 STAIR A2 SECTION** 1/2" = 1'-0"

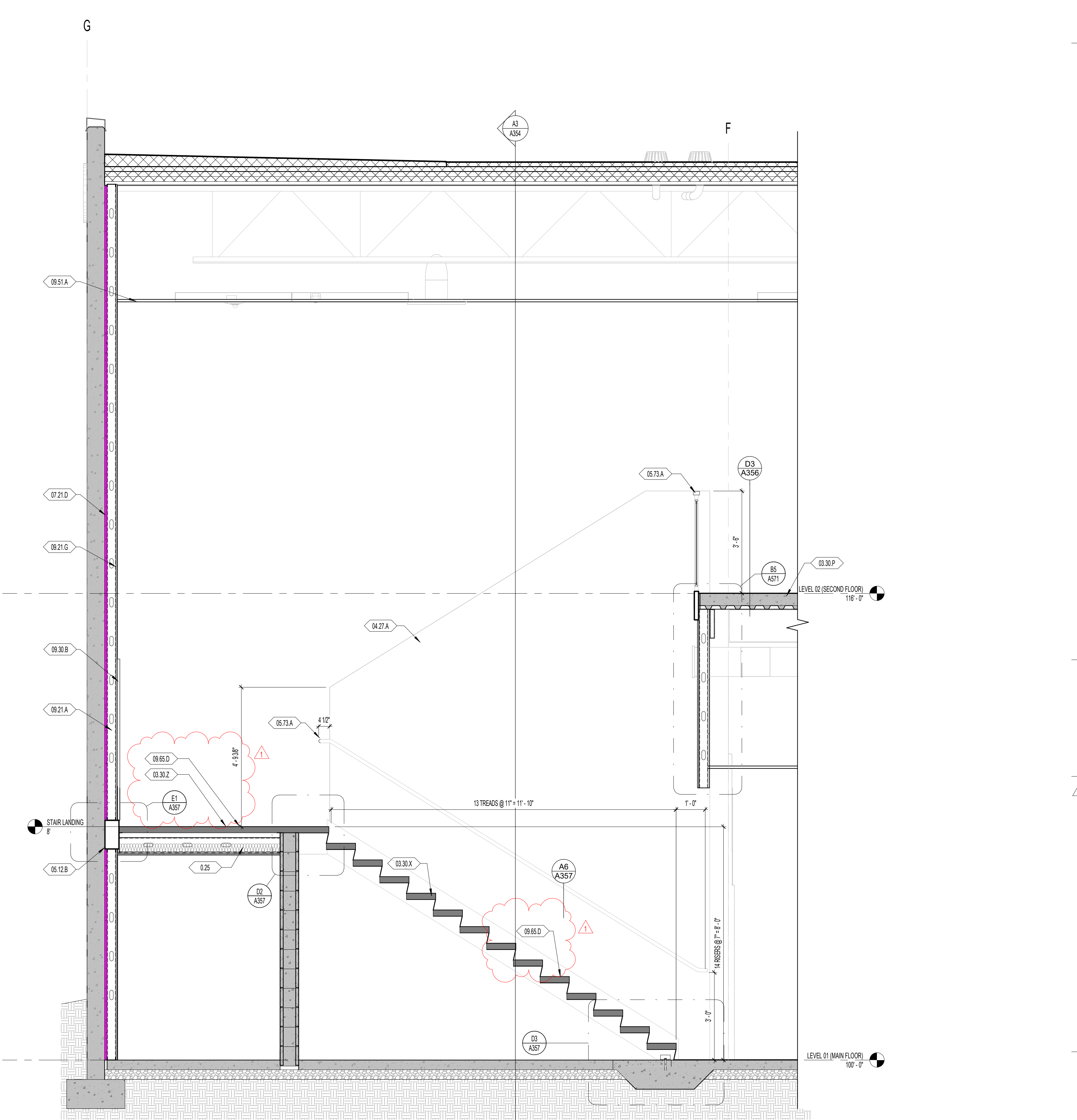

**A5 STAIR A1 SECTION AT TOP OF WALL** 1/2" = 1'-0"



**HYDE PARK ELEMENTARY SCHOOL**  
 33 EAST 300 NORTH  
 HIDE PARK CITY, UT  
 84316  
 BID SET  
 DRAWING ISSUE  
 ISSUE DATE 03/25/2025  
 NWL PROJECT 0119.002

DATE	REVISION
1 04/01/2025	ADDENDUM 2

**VERTICAL CIRCULATION SECTIONS**

**A352**

GENERAL NOTES - WALL SECTIONS

- REFER TO OVERALL DIMENSION PLANS FOR ALL EXTERIOR DIMENSIONS & EXTERIOR ROUGH OPENINGS. ALL DIMENSIONS ARE TO FACE OF FINISH CONCRETE WALLS, FACE OF METAL STUDS, FACE OF SCHEDULE FINISH WHERE "CLEAR" DIMENSIONS ARE NOTED, CENTERLINE OF COLUMNS, CENTERLINE OF DOOR OPENINGS, AND TO GRIDS, UNLESS NOTED OTHERWISE.
- REFER TO REFLECTED CEILING PLANS FOR CEILING TYPES/LEGEND.
- FOR PROJECT ANNOTATION SYMBOLS, REFER TO SHEET G004 - GENERAL INFORMATION.

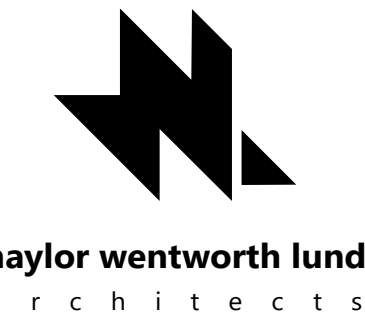

NWL-LEGEND - KEYNOTE

KEY VALUE	NOTE
025	FOR FIRE RATED CEILINGS, MAINTAIN AT LEAST 4" OF AIR SPACE BETWEEN THE 3/4" OF INSULATION AND FLOOR ELEMENT ABOVE TO MAINTAIN FIRE RATING.
0330 X	03300 - CAST IN PLACE CONCRETE STAIR
0345 B	03400 - PRECAST COLORED CONCRETE STAIR TREAD AS DETAILED, REFER TO DETAIL E01 AS37 AND E01 AS37
0427 A	04271 - 16" REINFORCED CONCRETE MASONRY, 8" HIGH, 8" WIDE, SPLIT FACE FINISH, REFER TO STRUCTURAL DRAWINGS
0550 W	05500 - STEEL TUBE, REFER TO STRUCTURAL DRAWINGS
0573 A	05700 - DECORATIVE METAL FINISH, REFER TO STAIR DETAILS FOR ADDITIONAL INFORMATION
0573 C	05700 - 1 1/2" ROUND STEEL PIPE GUARDRAILING, REFER TO STAIR DETAILS FOR ADDITIONAL INFORMATION
0721 A	07200 - BATT INSULATION TO FILL STUD CAVITY
0721 D	07219 - 3" SPRAY FOAM INSULATION
0821 A	08219 - 3/8" STEEL STUD, REFER TO WALL TYPES AND STRUCTURAL DRAWINGS FOR ADDITIONAL INFORMATION
0821 A1	08219 - 2 LAYERS OF 5/8" TYPE X FIRE CODE GYPSUM BOARD
0821 B	08219 - 8" STEEL STUD, REFER TO WALL TYPES AND STRUCTURAL DRAWINGS FOR ADDITIONAL INFORMATION
0821 G	08219 - 5/8" TYPE X FIRE CODE GYPSUM BOARD, WATER RESISTANT WHERE WALL TILE OCCURS REFER TO INTERIOR ELEVATIONS AND SCHEDULES
0930 B	09300 - THIN SET WALL TILE, REFER TO INTERIOR ELEVATIONS AND FINISH SCHEDULE
0951 A	09510 - ACOUSTICAL PANEL CEILING, REFER TO REFLECTED CEILING PLAN AND SPECIFICATIONS
0951 C	09510 - ACOUSTICAL FELT CEILING Baffles, REFER TO REFLECTED CEILING PLAN AND SPECIFICATIONS
0965 D	09619 - RUBBER RISER, TREAD, AND LANDING FLOOR FINISH, REFER TO FLOOR FINISH PLAN AND FINISH SCHEDULE

E

D

C

B

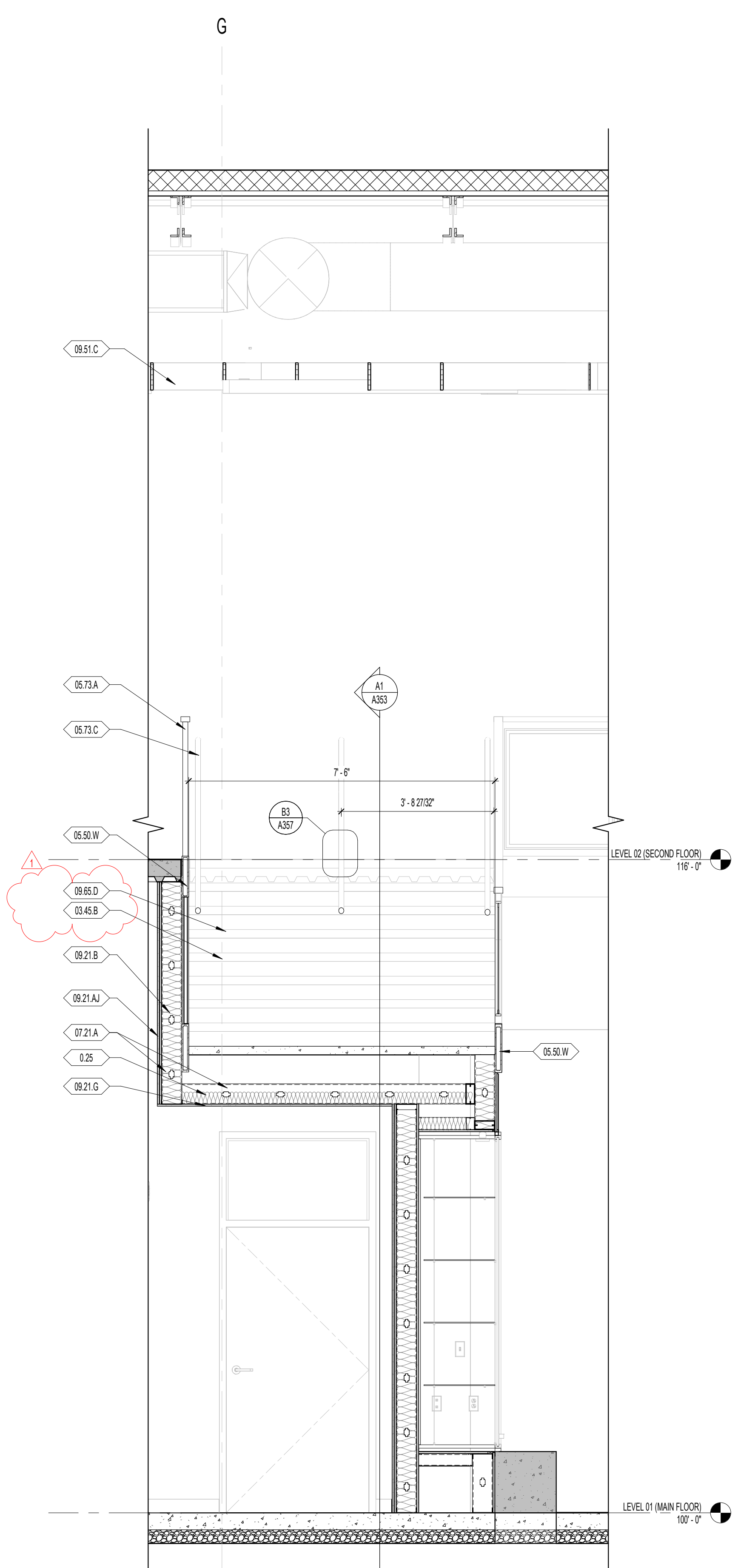

A2 A354 STAIR B2 SECTION AT DISPLAY CASE 12' x 11'-0"

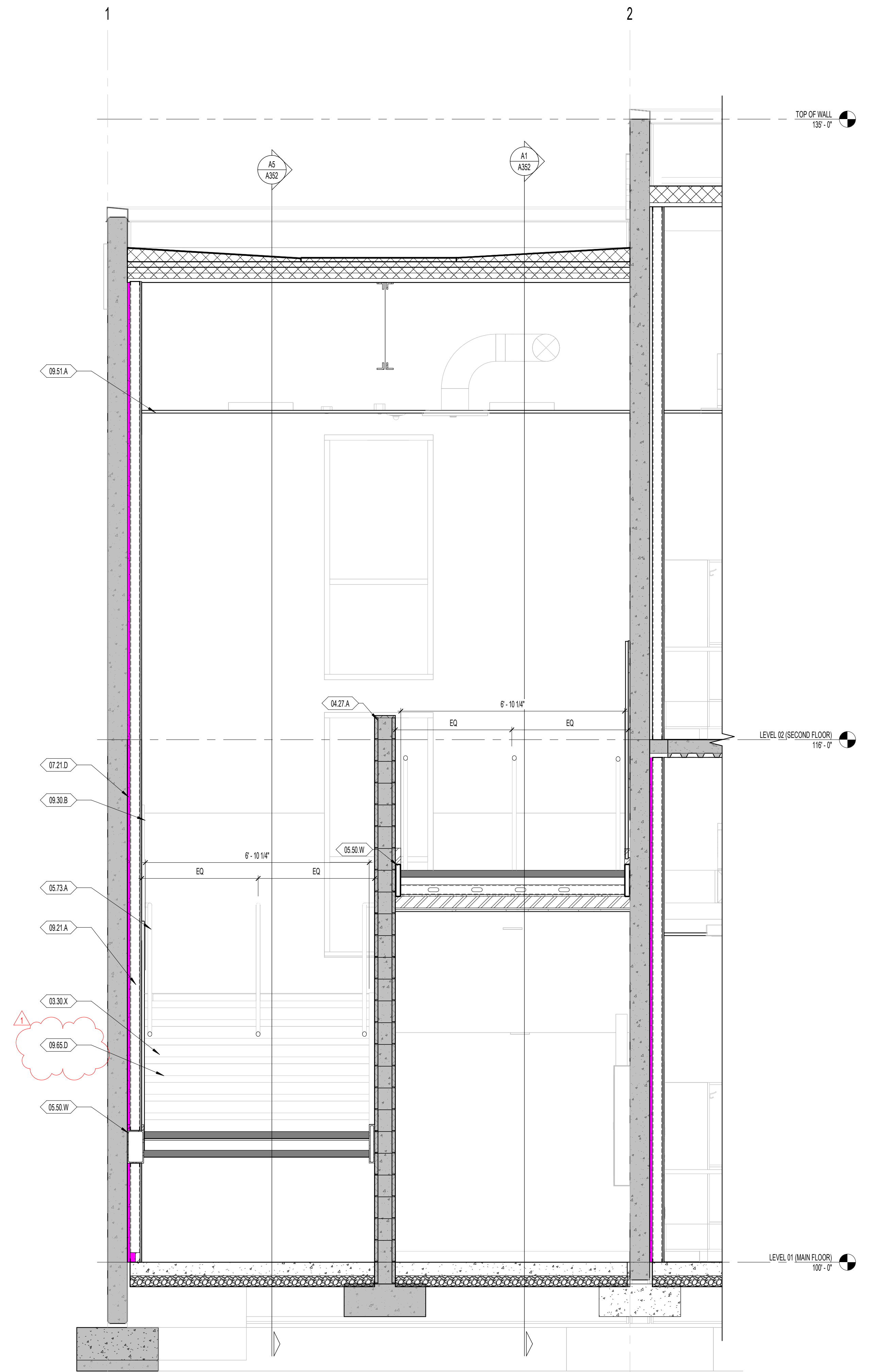

A3 A354 STAIR A SECTION 12' x 11'-0"



HYDE PARK ELEMENTARY SCHOOL

33 EAST 300 NORTH  
 HYDE PARK CITY, UT 84016  
 DRAWING ISSUE 03/25/2025  
 BID SET  
 ISSUE DATE  
 NWL PROJECT 0119.002

DATE	REVISION
1 04/01/2025	ADDENDUM 2

VERTICAL CIRCULATION SECTIONS

A354

**GENERAL NOTES - WALL SECTIONS**

1. REFER TO OVERALL DIMENSION PLANS FOR ALL EXTERIOR DIMENSIONS & EXTERIOR ROUGH OPENINGS. ALL DIMENSIONS ARE TO FACE OF FINISH CONCRETE WALLS, FACE OF METAL STUDS, FACE OF SCHEDULE FINISH WHERE TO LADDERS ARE NOTED, CENTERLINE OF COLUMNS, CENTERLINE OF DOOR OPENINGS, AND TO GRIDS, UNLESS NOTED OTHERWISE.
2. REFER TO REFLECTED CEILING PLANS FOR CEILING TYPES/LEND.
3. FOR PROJECT ANNOTATION SYMBOLS, REFER TO SHEET G004 - GENERAL INFORMATION.

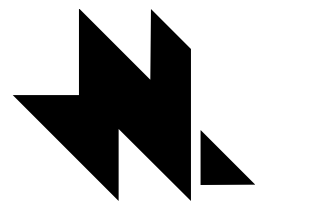

naylor wentworth lund  
architects

**NWL-LEGEND - KEYNOTE**

KEY VALUE	NOTE
00	DIVISION 00 - NOTES
03.30.A	03 3000 - REINFORCED CONCRETE FOOTING OVER STRUCTURAL FILL, FREE FROM ORGANIC MATERIAL AND DEBRIS, REFER TO STRUCTURAL DRAWINGS
03.30.B	03 3000 - WATER STOP-SERRATED
03.30.C	03 3000 - REINFORCED CONCRETE WALL, REFER TO STRUCTURAL DRAWINGS
03.30.D	03 3000 - CONCRETE FLOOR SLAB OVER STRUCTURAL FILL, FREE FROM ORGANIC MATERIAL AND DEBRIS, REFER TO STRUCTURAL DRAWINGS
03.30.E	03 3000 - REINFORCED CONCRETE FOUNDATION WALL, REFER TO STRUCTURAL DRAWINGS
03.30.F	03 3000 - REINFORCED CONCRETE SLAB OVER GEOFORM OVER CONCRETE SLAB ON GRADE OR METAL DECKING, REFER TO STRUCTURAL DRAWINGS
03.30.G	03 3000 - CONCRETE SLAB OVER METAL DECK OVER STEEL BEAMS, REFER TO STRUCTURAL DRAWINGS
03.30.H	03 3000 - CONCRETE SLAB OVER METAL DECK OVER STEEL BEAMS, REFER TO STRUCTURAL DRAWINGS
03.31.D	03 3100 - COLORED CONCRETE MASONRY BRICK VENEER 8" HIGH, 16" WIDE, REFER TO STRUCTURAL DRAWINGS, REFER TO INTERIOR/EXTERIOR ELEVATIONS FOR FINISHES
04.20.A	04 2001 - COLORED CONCRETE MASONRY BRICK VENEER 8" HIGH, 16" WIDE, REFER TO STRUCTURAL DRAWINGS, REFER TO INTERIOR/EXTERIOR ELEVATIONS FOR FINISHES
04.20.A	04 2001 - COLORED CONCRETE MASONRY BRICK VENEER 8" HIGH, 16" WIDE, REFER TO STRUCTURAL DRAWINGS, REFER TO INTERIOR/EXTERIOR ELEVATIONS FOR FINISHES
04.27.A	04 2701 - 1" REINFORCED CONCRETE MASONRY, 8" HIGH, 8" WIDE, SPLIT FACE FINISH, REFER TO STRUCTURAL DRAWINGS
05.50.D	05 5000 - STEEL EMBEDS, REFER TO STRUCTURAL DRAWINGS
05.50.E	05 5000 - PAINTED STEEL ACCESS LADDER
05.50.F	05 5000 - 1" ROUND BAR RUNGS, GALVANIZED, WITH ABRASIVE GRIT STRIP
05.50.G	05 5000 - (2) BENT PLATE BRACKETS, GALVANIZED, ATTACHED WITH 1/2" BOLTS DRILLED AND EPOXIED INTO CONCRETE
05.50.H	05 5000 - (2) BENT PLATE BRACKETS, GALVANIZED, ATTACHED WITH 1/2" BOLTS DRILLED AND EPOXIED INTO CONCRETE
05.50.I	05 5000 - 18" STAINLESS STEEL INDUSTRIAL HINGE, 4 HINGES EQUALLY SPACED ACROSS WIDTH
05.50.J	05 5000 - 1-1/2" DIA. STEEL GUARDRAIL EACH SIDE PAINTED (3) COATS
07.13.A	07 1300 - MODIFIED BITUMINOUS SHEET MEMBRANE ON FACE OF CONCRETE WITH DRAINAGE PANEL AND PROTECTION BOARD
07.54.B	07 5400 - SINGLE PLY PVC THERMOPLASTIC MEMBRANE ROOFING OVER ROOF BOARD, OVER 8" RIGID, TAPERED INSULATION, UNDERLAYMENT, ETC
07.54.F	07 5400 - HOT AIR WELDED
07.72.A	07 7200 - SQUARED ROOF ACCESS HATCH WITH LADDER UP SAFETY RAILING
07.84.00	FREE STOPPING
08.21.Y	08 2100 - 5/8" TYPE X FIRE CODE GYPSUM BOARD
08.65.A	08 6500 - RUBBER BASE, REFER TO INTERIOR ELEVATIONS AND FINISH SCHEDULE
14.24.A	14 2400 - HYDRAULIC ELEVATOR, REFER TO SPECIFICATIONS
14.24.B	14 2400 - HYDRAULIC ELEVATOR SILL, PROVIDED BY ELEVATOR MANUFACTURER
14.24.C	14 2400 - ELEVATOR DOOR FRAME, PROVIDED BY ELEVATOR MANUFACTURER

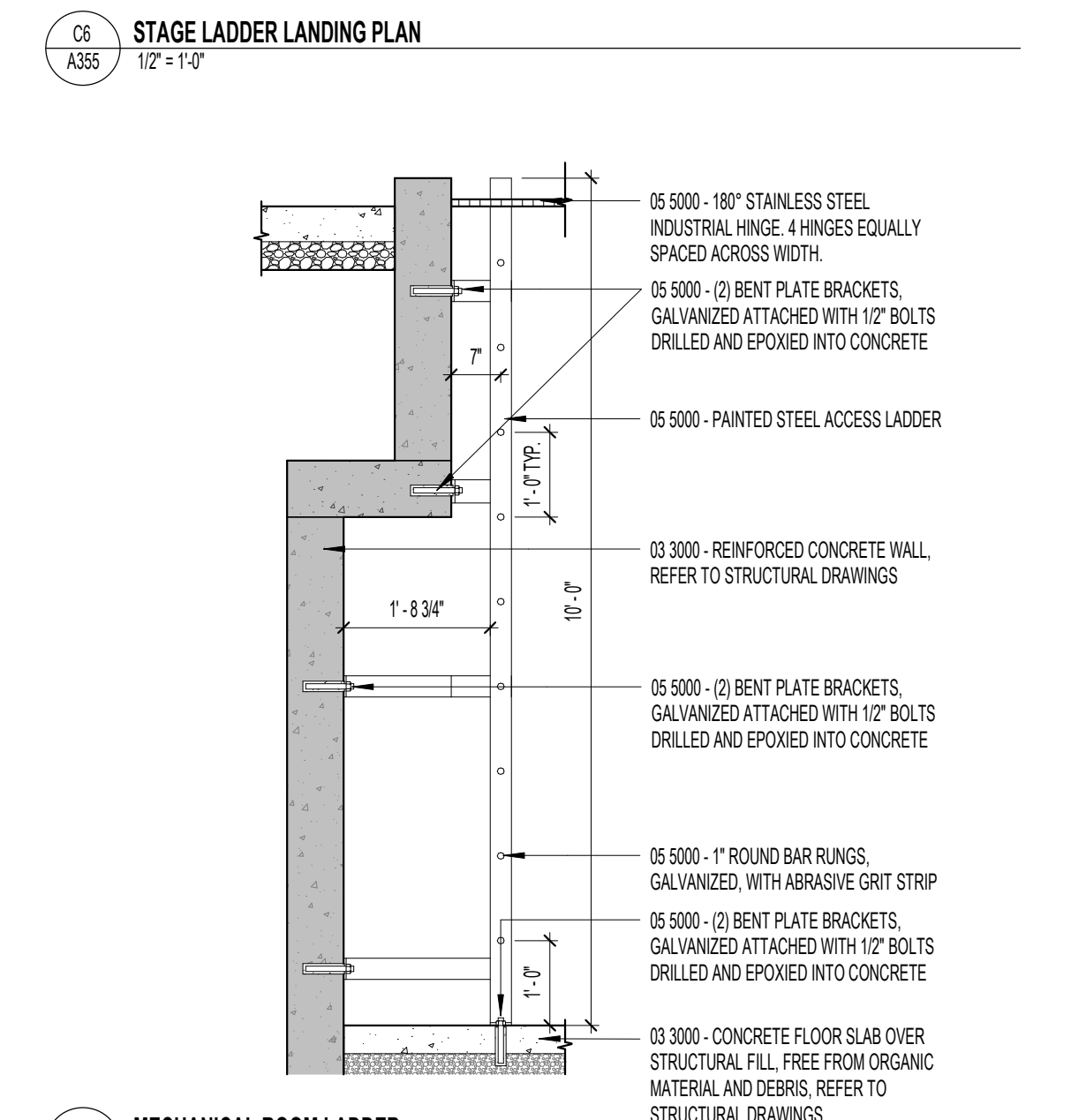
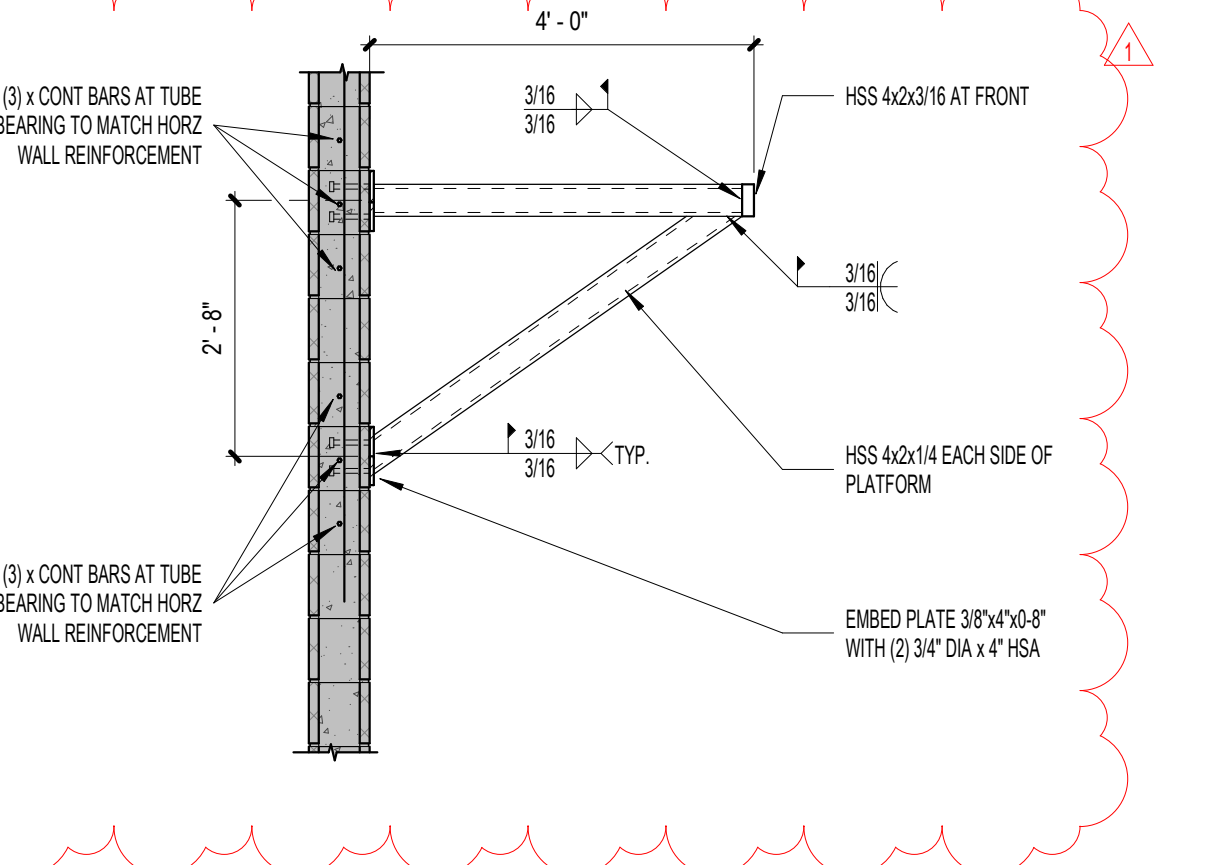
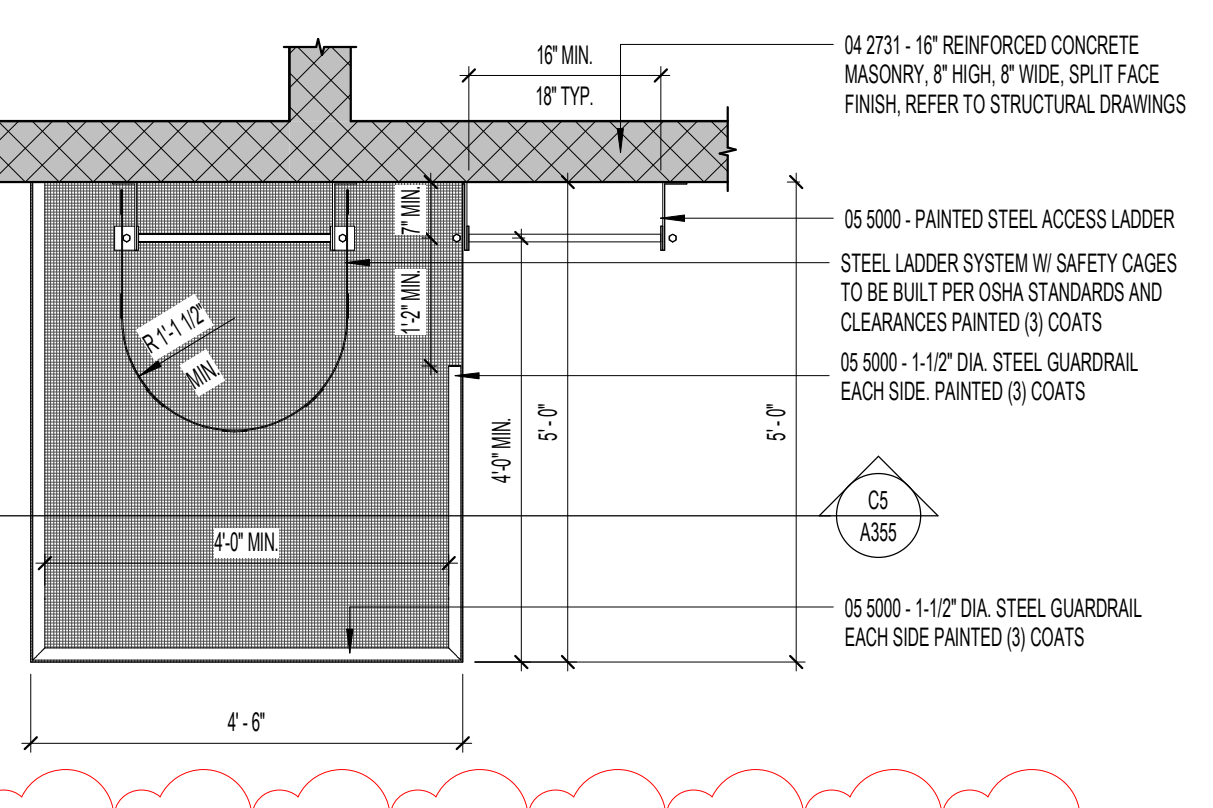
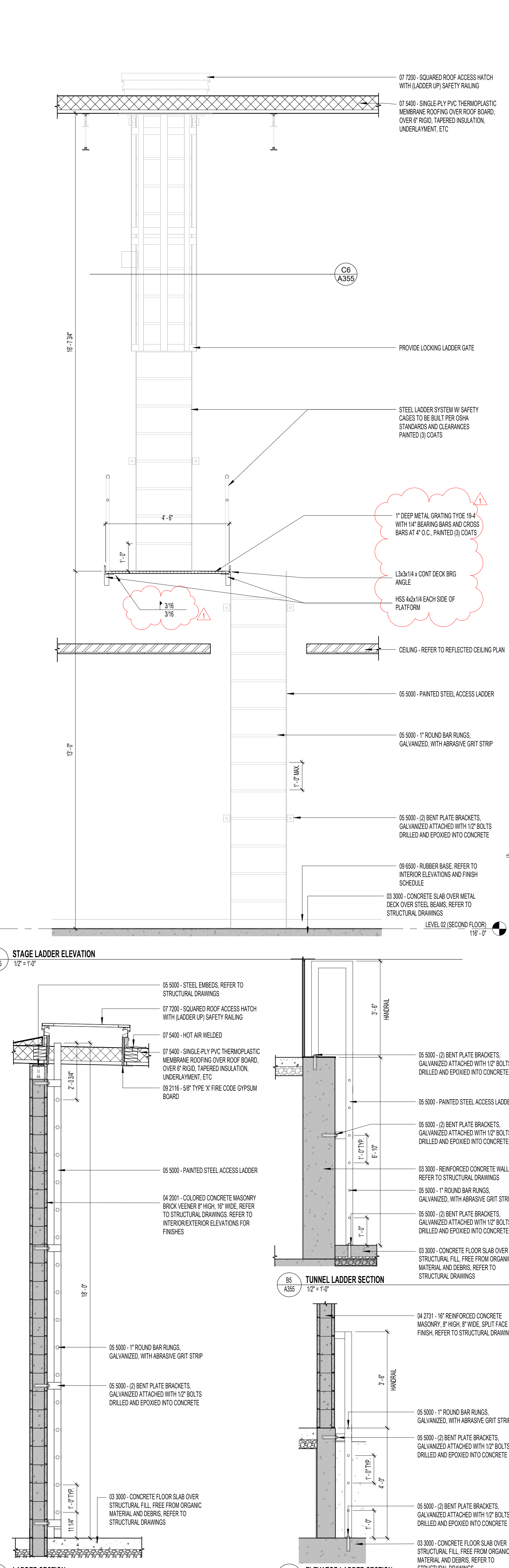
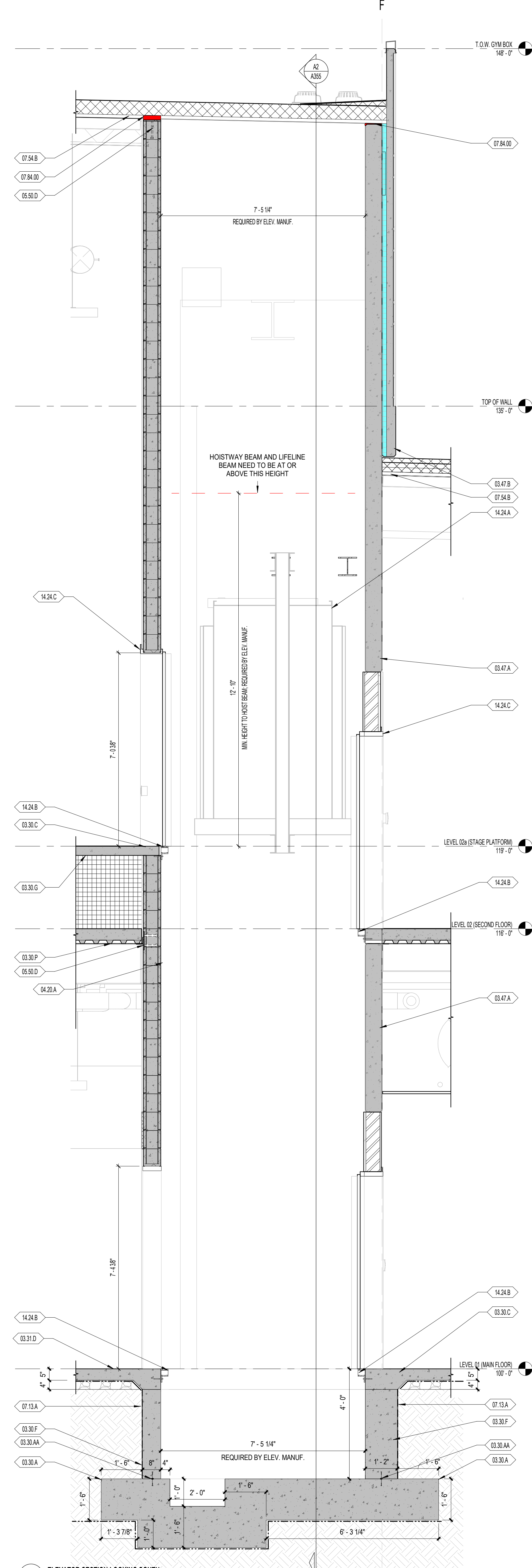
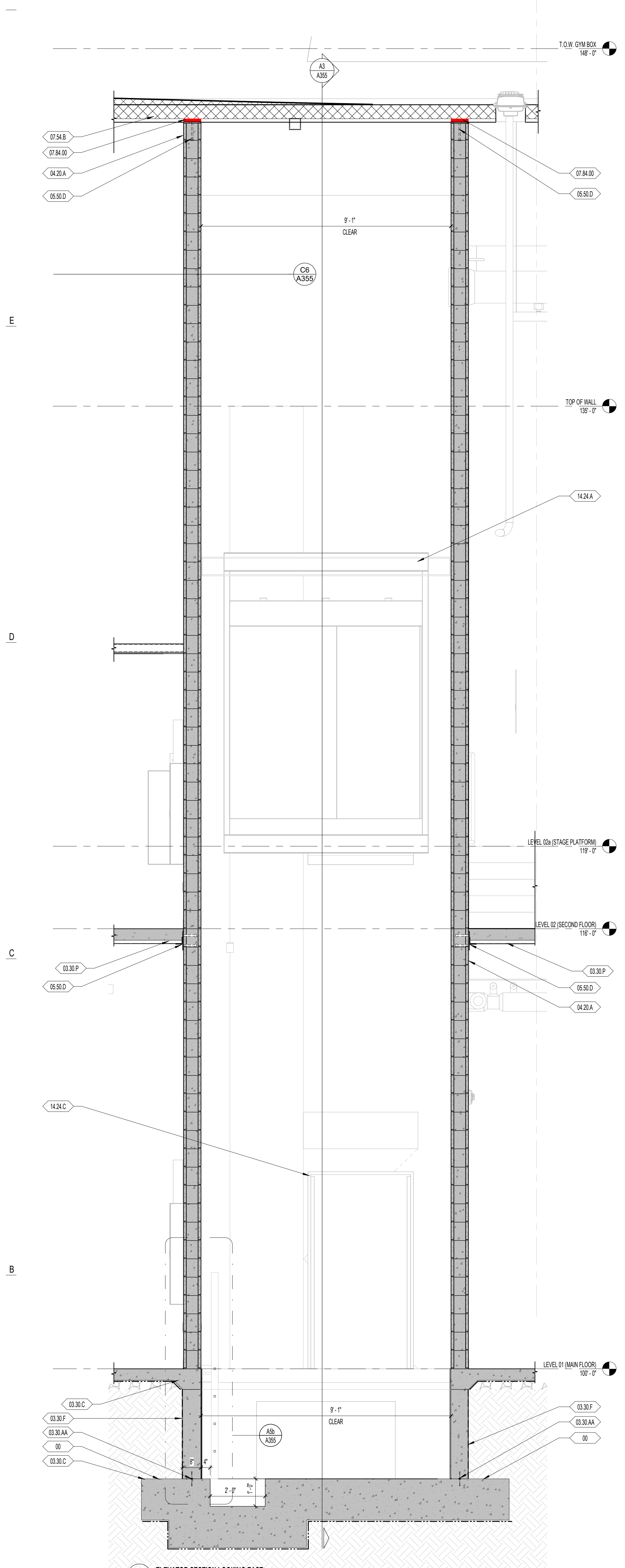

**HYDE PARK ELEMENTARY SCHOOL**  
33 EAST 300 NORTH  
HYDE PARK CITY, UT  
84016  
DRAWING ISSUE  
ISSUE DATE 03/25/2025  
NWL PROJECT 0119.002

DATE	REVISION
1 04/01/2025	ADDENDUM 2

**VERTICAL CIRCULATION SECTIONS**

**A355**

**GENERAL NOTES - WALL SECTIONS**

- REFER TO OVERALL DIMENSION PLANS FOR ALL EXTERIOR DIMENSIONS & EXTERIOR ROUGH OPENINGS. ALL DIMENSIONS ARE TO FACE OF FINISH CONCRETE WALLS, FACE OF METAL STUDS, FACE OF SCHEDULE FINISH WHERE TO LEAN DIMENSIONS ARE NOTED, CENTERLINE OF COLUMNS, CENTERLINE OF DOOR OPENINGS AND TO GRIDS, UNLESS NOTED OTHERWISE.
- REFER TO REFLECTED CEILING PLANS FOR CEILING TYPES/LEGEND.
- FOR PROJECT ANNOTATION SYMBOLS, REFER TO SHEET 0204 - GENERAL INFORMATION.

**NWL-LEGEND - KEYNOTE**

KEY VALUE	NOTE
02.25	FOR FIRE RATED CEILINGS, MAINTAIN AT LEAST 4" OF AIR SPACE BETWEEN THE 3/4" OF INSULATION AND FLOOR ELEMENT ABOVE TO MAINTAIN FIRE RATING
03.30.1A	03.3000 - REINFORCED CONCRETE STAIRS, ARCHITECTURAL FINISH. REFER TO STRUCTURAL DRAWINGS
03.30.1B	03.3000 - CONCRETE SLAB OVER METAL DECK OVER STEEL BEAMS, REFER TO STRUCTURAL DRAWINGS
03.30.2	03.3000 - CAST IN PLACE CONCRETE LANDING
03.45.8	03.4500 - PRECAST COLORED CONCRETE STAIR TREAD AS DETAILED, REFER TO DETAIL E1, A357 AND E5, A357
05.12.A	05.1200 - STEEL COLUMN, REFER TO STRUCTURAL DRAWINGS
05.12.B	05.1200 - STEEL BEAM, REFER TO STRUCTURAL DRAWINGS
05.12.C	05.1200 - CONTINUOUS HSS, REFER TO STRUCTURAL DRAWINGS
05.50.W	05.5000 - STEEL TUBE, REFER TO STRUCTURAL DRAWINGS
05.73.A	05.7300 - DECORATIVE METAL RAILINGS, REFER TO STAIR DETAILS FOR ADDITIONAL INFORMATION
07.21.D	07.2119 - 3" SPRAY FOAM INSULATION
08.21.A	08.2118 - 3/8" TYPE 'X' FIRE CODE GYPSUM BOARD, WATER RESISTANT
08.21.4F	08.2118 - 8" STUD, REFER TO STRUCTURAL DRAWINGS FOR ADDITIONAL INFORMATION
08.21.G	08.2118 - 5/8" TYPE 'X' FIRE CODE GYPSUM BOARD, WATER RESISTANT WHERE WALL TILE OCCURS REFER TO INTERIOR ELEVATIONS AND SCHEDULES
08.30.B	08.3000 - THIN SET WALL TILE, REFER TO INTERIOR ELEVATIONS AND FINISH SCHEDULE

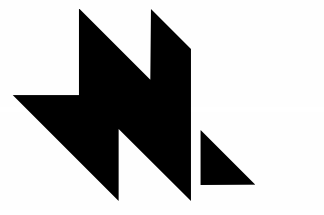

naylor wentworth lund  
architects



**HYDE PARK ELEMENTARY SCHOOL**  
33 EAST 300 NORTH  
BEE PARK CITY, UT  
84310  
DRAWING ISSUE  
ISSUE DATE  
03/25/2025  
NWL PROJECT  
0119.002

DATE REVISION  
1 04/01/2025 ADDENDUM 2

VERTICAL  
CIRCULATION  
ELEVATIONS AND  
DETAILS

**A357**

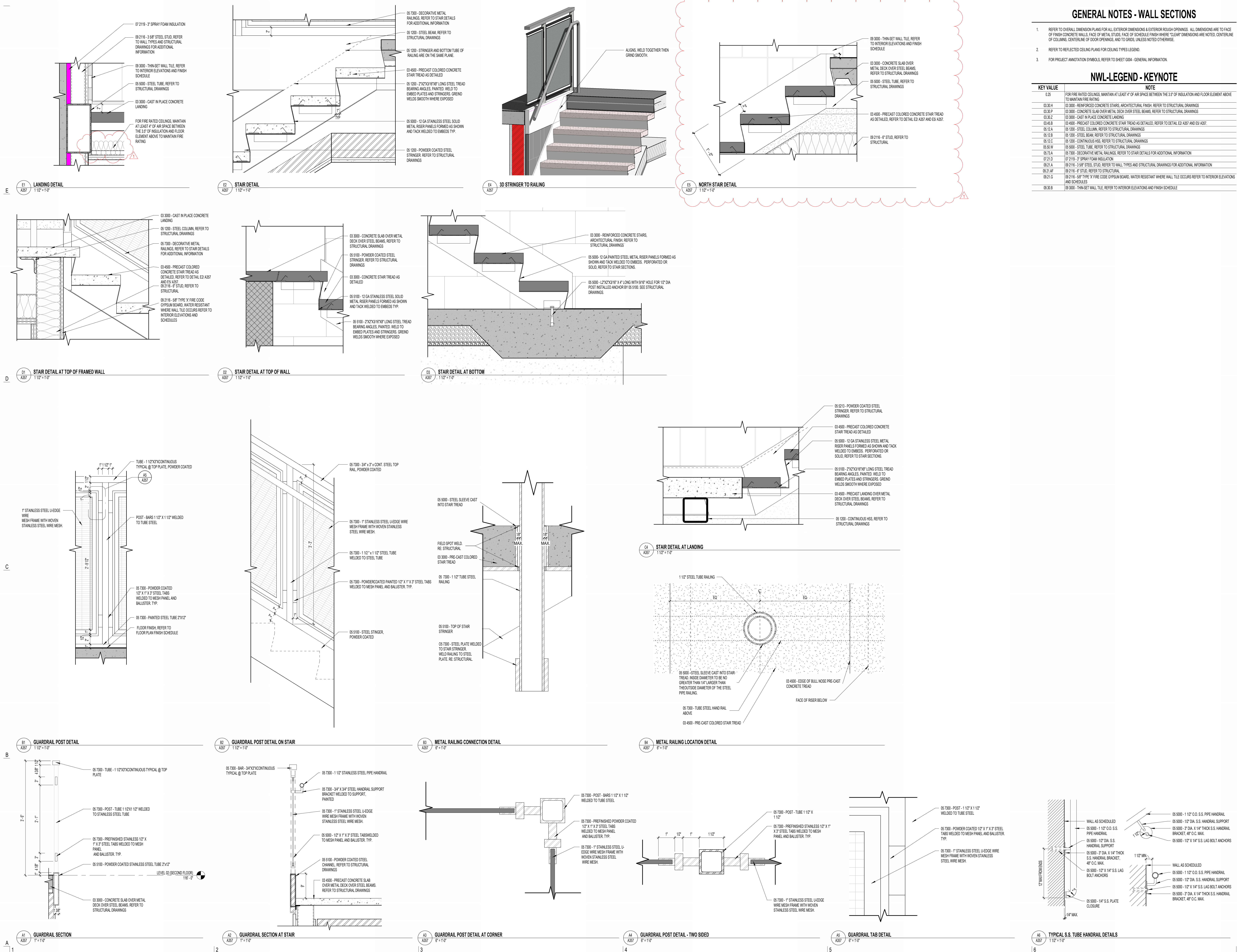

### GENERAL NOTES - ENLARGED REFERENCE PLANS

- REFER TO SHEET A401 FOR TOILET ROOM ACCESSORY SCHEDULE AND MOUNTING HEIGHTS.
- FINAL LOCATION OF ALL TOILET ROOM ACCESSORIES TO BE COORDINATED WITH ARCHITECT/OWNER PRIOR TO INSTALLATION.
- ALIGN ALL BASE TRANSITIONS WITH FLOORING TRANSITIONS, AS SHOWN ON THE FINISH FLOOR PLANS.
- PAINT ALL EXPOSED DUCTWORK, PIPING, CONDUITS, SUPPORTS, STEEL STRUCTURE, DECK, ETC. SHOWN IN ELEVATIONS.
- SEE ELECTRICAL SHEETS FOR LOCATIONS OF OUTLETS, SWITCHES, DATA, TELEPHONE, TELEVISION, INTERCOMS, CLOCKS, SPEAKERS, HORNS, STROBES, ETC.
- PROVIDE A TRANSITION STRIP BETWEEN DIFFERING FLOOR COVERINGS; REFER TO SHEET A800 FOR TYPICAL TRANSITION DETAILS.
- PROVIDE FILLERS AT ALL END LOCATIONS WHERE LOCKERS OR MILLWORK DO NOT FULL THE WHOLE EXTENT OF THE SPACE SHOWN.
- ALL ARCHITECTURAL CASEWORK NUMBERS NOTED ARE PER WS STANDARDS.

### WALL FINISH

- WP1 09 9123 PURE WHITE FINISH ON GYPSUM BOARD
  - WP2 09 9123 PURE WHITE EPOXY FINISH ON GYPSUM - CUSTODIAL, KITCHEN, OFFICE, STORAGE
  - WP3 09 9123 PURE WHITE EPOXY FINISH ON CMU AND CONC. - CUSTODIAL, STORAGE, IDF, MECH, MDF
  - WP4 09 9123 BLACK SEMI-GLOSS FINISH ON CMU AND CONC. - STAGE
  - WP5 09 9123 EPOXY SEMI-GLOSS FINISH ON STEEL
  - WT1 09 3000 GLAZED CERAMIC TILE - REFER TO DETAIL XXIV101 FOR TILE PATTERN
  - WT2 09 3000 GLAZED CERAMIC TILE - REFER TO DETAIL XXIV101 FOR TILE PATTERN
  - WT3 09 3000 GLAZED CERAMIC TILE - REFER TO DETAIL XXIV101 FOR TILE PATTERN
  - WT4 09 3000 GLAZED CERAMIC TILE - REFER TO DETAIL XXIV101 FOR TILE PATTERN
  - WT5 09 3000 GLAZED CERAMIC TILE - REFER TO DETAIL XXIV101 FOR TILE PATTERN
  - WT6 09 3000 GLAZED CERAMIC TILE - REFER TO DETAIL XXIV101 FOR TILE PATTERN
  - WF1 09 8413 FELT PANEL FINISH
  - WF2 09 8413 FELT PANEL FINISH
  - TP1 03 4713 SEALED TILT PANEL
- INTERIOR SURFACES ONLY. FOR EXTERIOR USE WATER REPELLANT BY SECTION 07 1800
  - REFER TO SECTION 09 1203 TO CLEAN AND PRIME WALLS AS NECESSARY WHERE PLASTIC LAMINATES PANELS OR VINYL WALL COVERINGS IS SCHEDULED TO OCCUR
  - SCAFFOLD EDGE PROTECTION AT ALL EXPOSED EDGES, CORNERS, FLOOR, & TILE TRANSITIONS, AS PER SECTION 09 3000
  - COORDINATE PANEL JOINTS WITH ARCHITECT PRIOR TO INSTALLATION

### BASE FINISH

- B1 09 8810 4" CARPET BASE, CLASSROOMS, ADMIN, MEDIA CENTER
  - B2 09 8810 4" COVER RUBBER BASE, MULTIPURPOSE, STAGE
  - B3 09 3000 9" GLAZED CERAMIC TILE, KITCHEN
- INSTALL SEALANT BETWEEN BASE AND FLOOR TILE AS TDMA APPLICATIONS REQUIRE, SECTION 09 3000
  - METAL TRIM AT TOP OF BASE WHERE NO TILE BASE OCCURS BY SPEC SECTION 09 3000

### NWL-LEGEND - KEYNOTE

KEY VALUE	NOTE
08.11.A	08 1113 - HOLLOW METAL DOOR OR WINDOW FRAME. REFER TO SCHEDULES AND DETAILS
08.14.A	08 1416 - FLUSH WOOD DOORS. REFER TO SCHEDULES AND DETAILS
10.28.P	10 2800 - SCREEN PARTITION. REFER TO SPECIFICATION. PROVIDE SOLID BLOCKING IN WALL AS REQUIRED
10.28.Q	10 2800 - AIR HAND DRYER
22.00.A	22 0000 - HAND WASH SINK. REFER TO PLUMBING DRAWINGS
22.00.G	22 0000 - PLUMBING EQUIPMENT FIXTURES. REFER TO PLUMBING DRAWINGS
26.14	26 0000 - OUTLET. REFER TO ELECTRICAL DRAWINGS
26.17	26 0000 - LIGHT CALL BOX. REFER TO ELECTRICAL DRAWINGS

### TOILET ROOM ACCESSORY LEGEND

MARK	ITEM	NOTES
1	MCP SINK & MCP SINK FAUCET	REFER TO PLUMBING DRAWINGS
2	MCP HOLDER W/ SHELF	REFER TO SECTION 10 2800
4	FEMINE HYGIENE DISPENSER	OWNER FURNISHED, OWNER INSTALL
6	PAPER TOWEL DISPENSER	OWNER FURNISHED, OWNER INSTALL
7	SOAP DISPENSER	OWNER FURNISHED, OWNER INSTALL
8	DRINKING FOUNTAIN W/ WATER FILLER	REFER TO PLUMBING DRAWINGS
9	TOILET, ACCESSIBLE	REFER TO PLUMBING DRAWINGS
10	TOILET, TYPICAL	REFER TO PLUMBING DRAWINGS
11	FEMINE HYGIENE DISPOSAL	REFER TO SECTION 10 2800
12	TOILET PAPER DISPENSER	OWNER FURNISHED, OWNER INSTALL
13	URINAL, ACCESSIBLE	REFER TO PLUMBING DRAWINGS
14	URINAL, TYPICAL	REFER TO PLUMBING DRAWINGS
15	WC GRAB BAR, REAR (HORIZONTAL)	REFER TO SECTION 10 2800
16	WC GRAB BAR, SIDE (HORIZONTAL)	REFER TO SECTION 10 2800
17	WC GRAB BAR, SIDE (VERTICAL)	REFER TO SECTION 10 2800
18	SHOWER FAUCET, SHOWER GRAB BAR A.D.A., FRONT	REFER TO SECTION 10 2800
19	SHOWER GRAB BAR A.D.A., SIDE	REFER TO SECTION 10 2800
20	SHOWER SEAT A.D.A., REAR	REFER TO SECTION 10 2800
21	MIRROR, A.D.A. ACCESSIBLE	REFER TO SECTION 10 2800
22	SINK, A.D.A. ACCESSIBLE	REFER TO PLUMBING DRAWINGS

NOTE: INSTALL SOLID WOOD BLOCKING AS REQUIRED FOR ACCESSORIES AND TOILET PARTITION MOUNTING

### TOILET ROOM ACCESSORY LEGEND

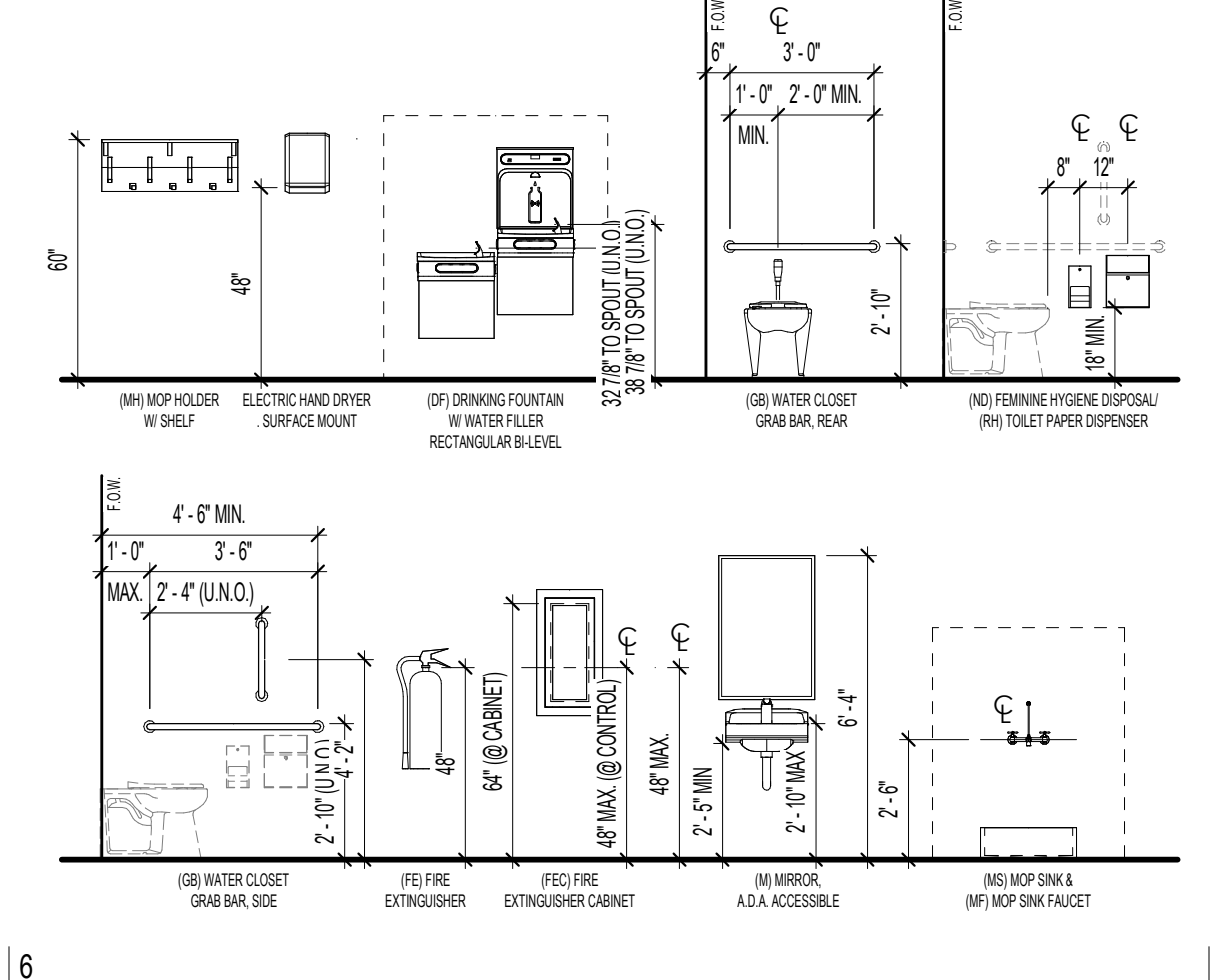

DATE REVISION

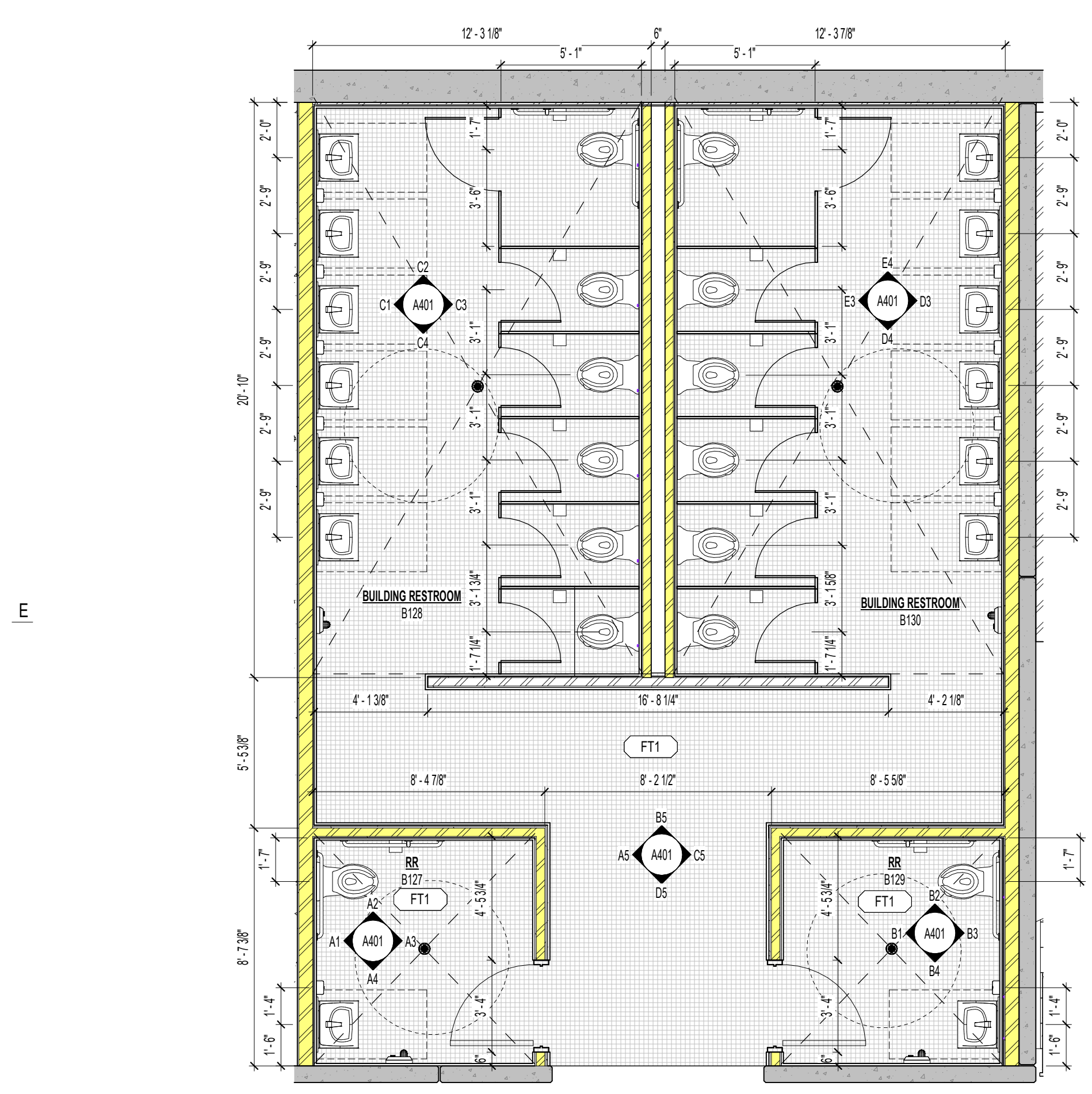

D1 AREA B1 RESTROOMS ENLARGED PLANS  
1/4" = 1'-0"

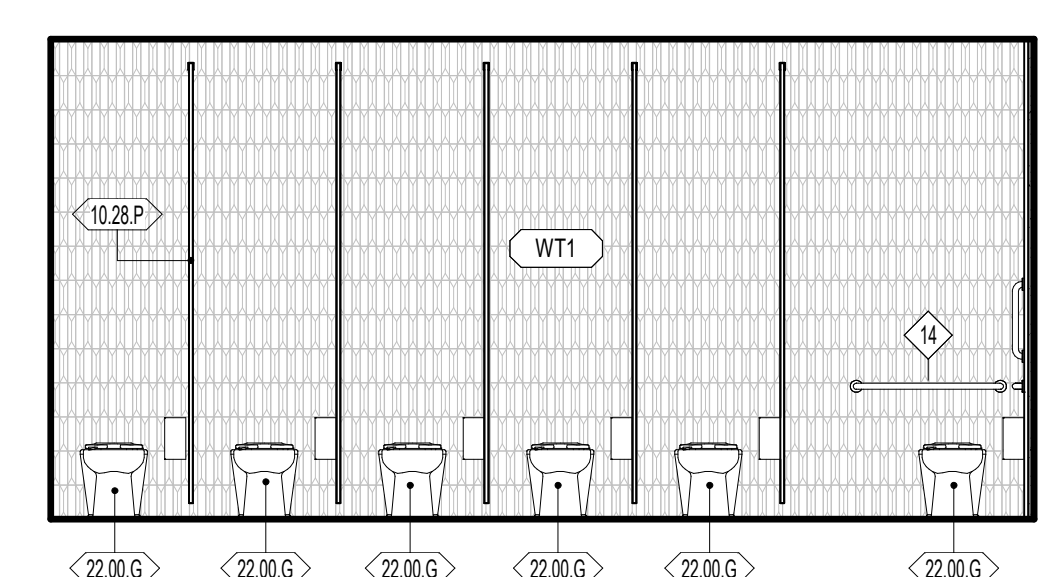

E3 B130 - RESTROOM - NORTH  
1/4" = 1'-0"

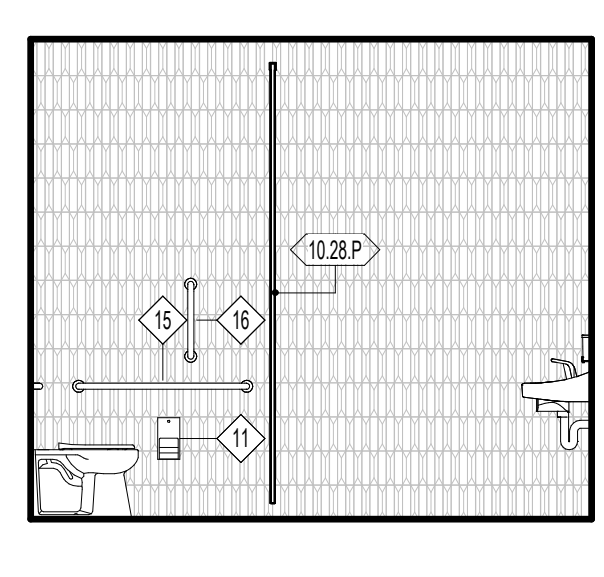

E4 B130 - RESTROOM - EAST  
1/4" = 1'-0"

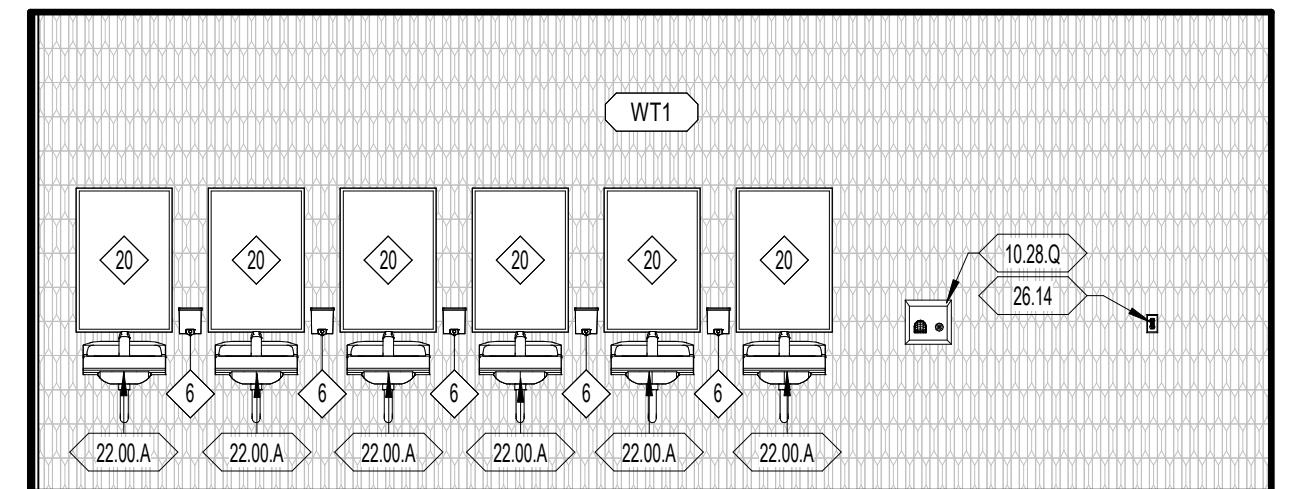

E5 B130 - RESTROOM - SOUTH  
1/4" = 1'-0"

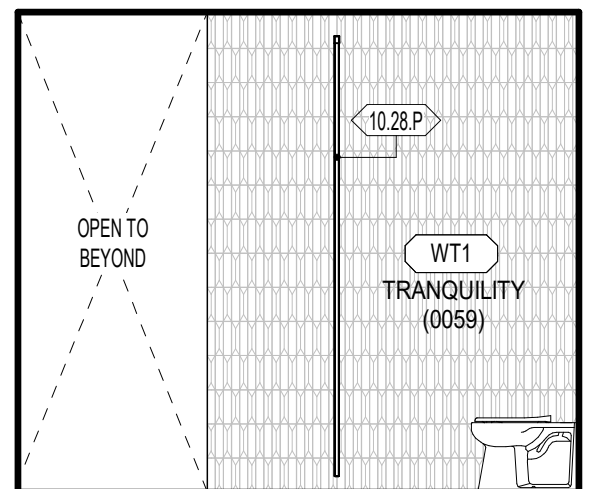

E6 B130 - RESTROOM - WEST  
1/4" = 1'-0"

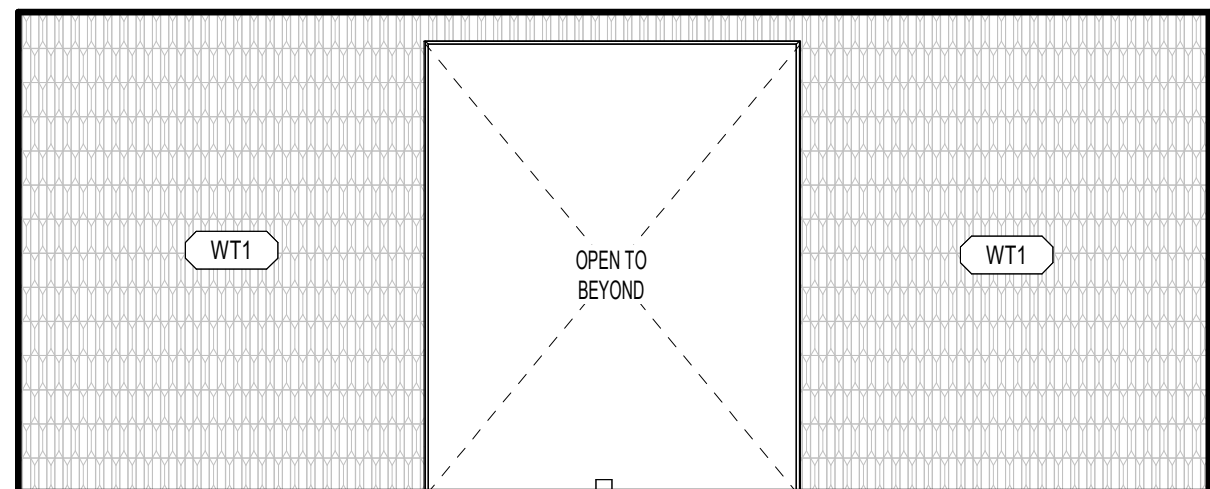

E8 B128 - RESTROOM ENTRANCE - WEST  
1/4" = 1'-0"

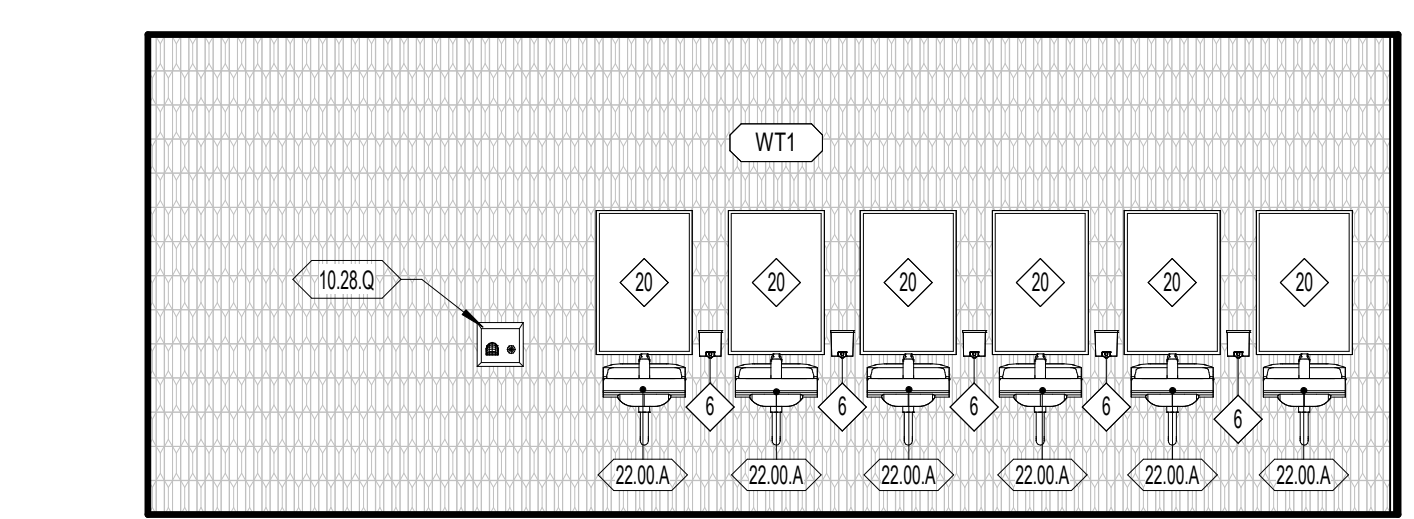

C1 B128 - RESTROOM - NORTH  
1/4" = 1'-0"

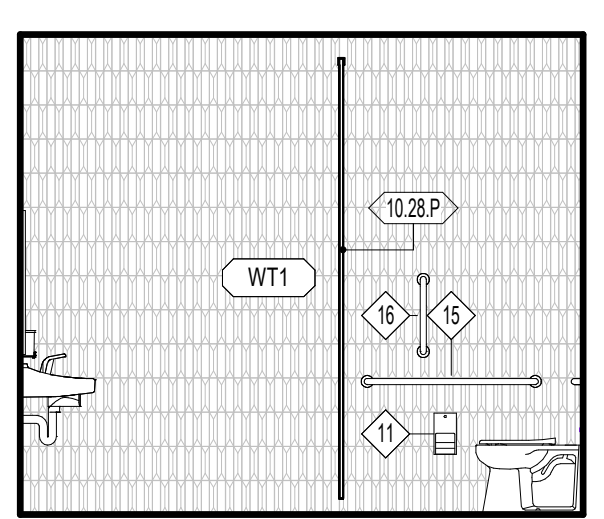

C2 B128 - RESTROOM - EAST  
1/4" = 1'-0"

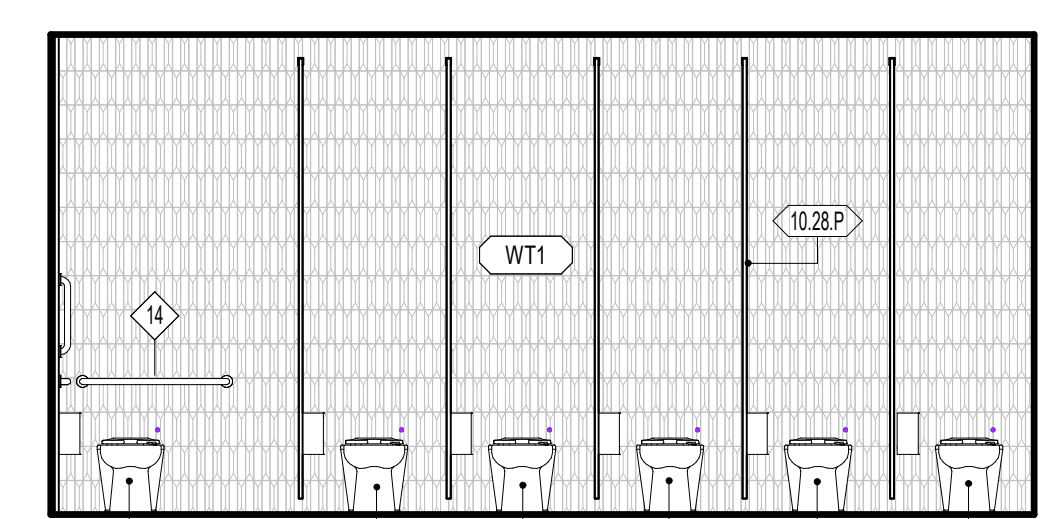

C3 B128 - RESTROOM - SOUTH  
1/4" = 1'-0"

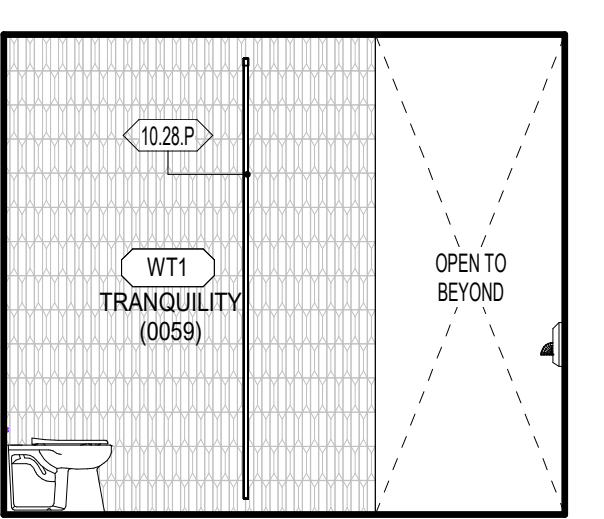

C4 B128 - RESTROOM - WEST  
1/4" = 1'-0"

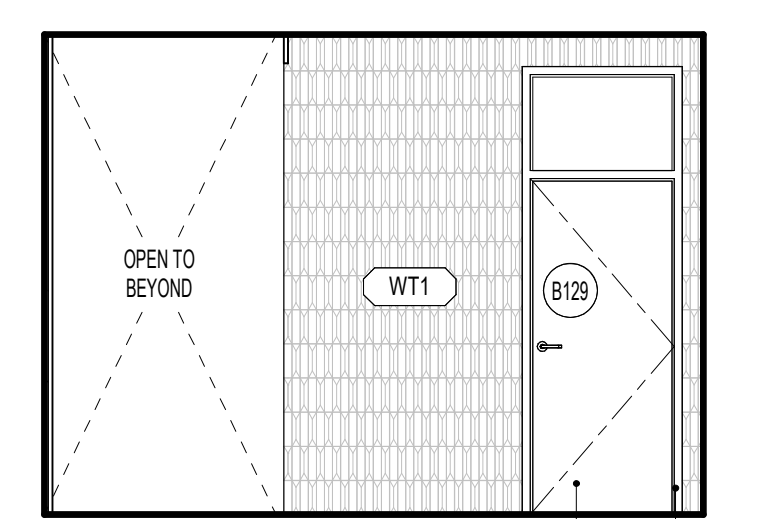

C5 B128 - RESTROOM ENTRANCE - SOUTH  
1/4" = 1'-0"

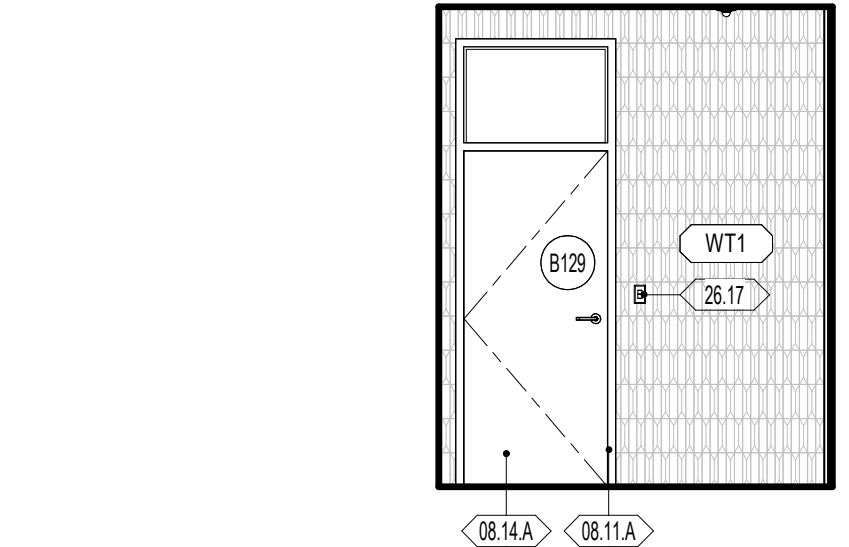

B1 B129 - RESTROOM - NORTH  
1/4" = 1'-0"

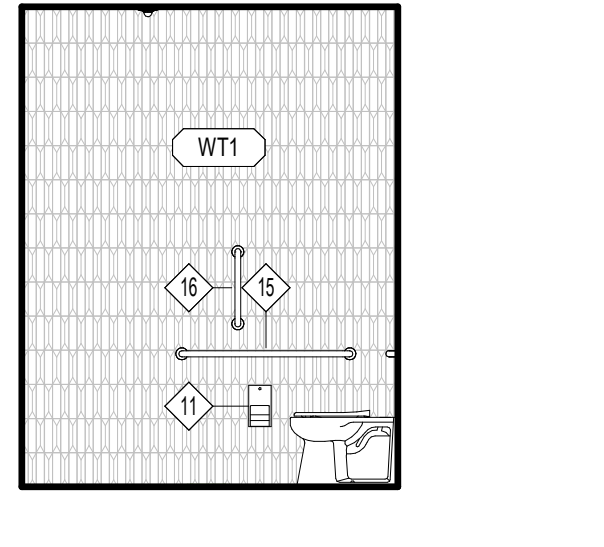

B2 B129 - RESTROOM - EAST  
1/4" = 1'-0"

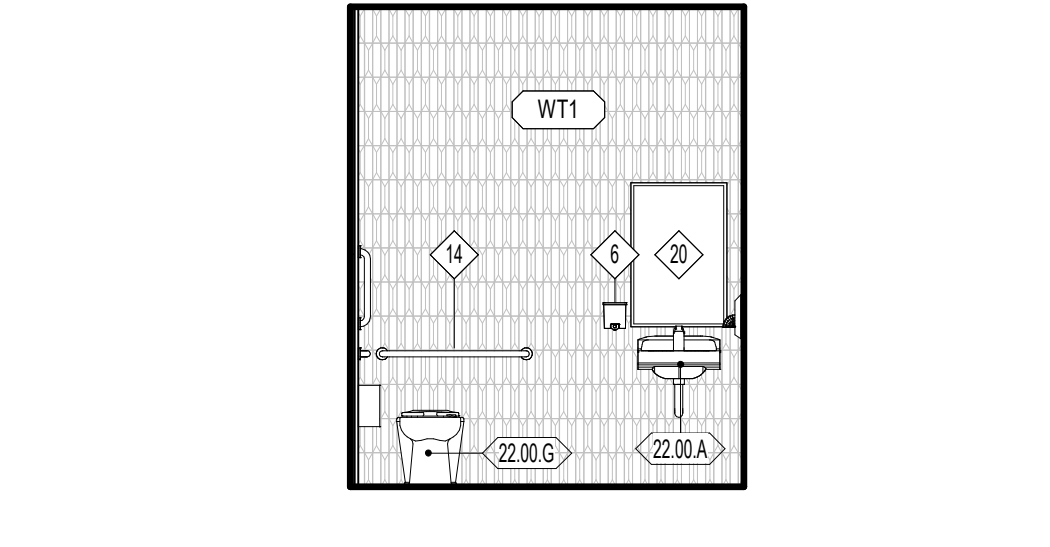

B3 B129 - RESTROOM - SOUTH  
1/4" = 1'-0"

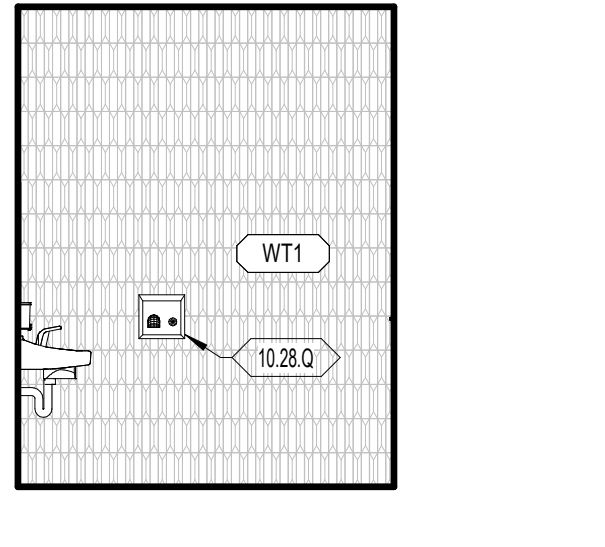

B4 B129 - RESTROOM - WEST  
1/4" = 1'-0"

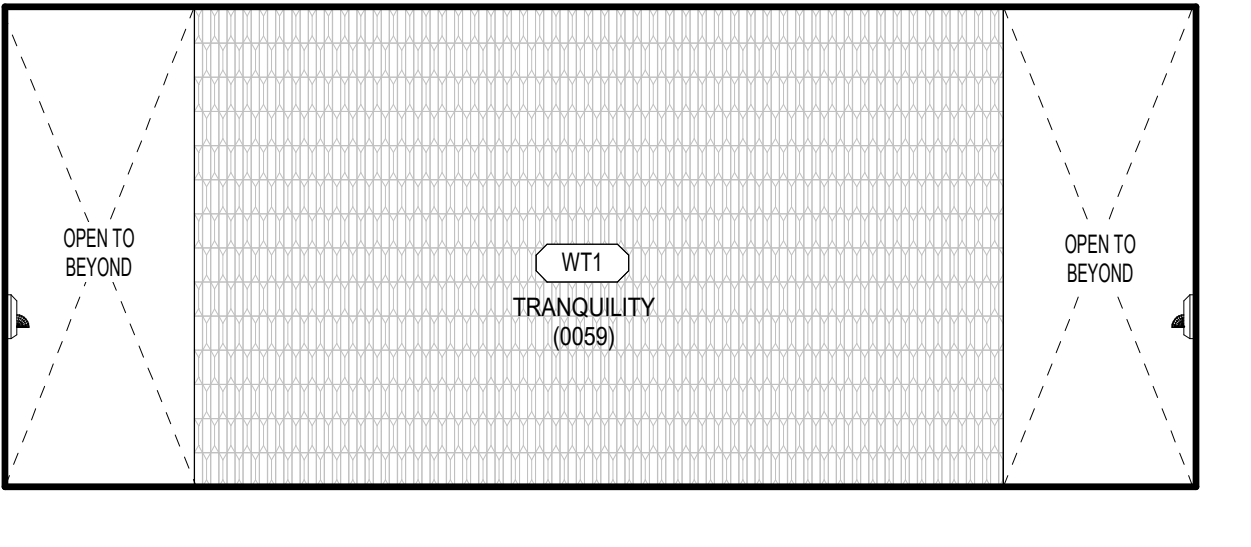

B5 B128 - ENTRANCE RESTROOM - EAST  
1/4" = 1'-0"

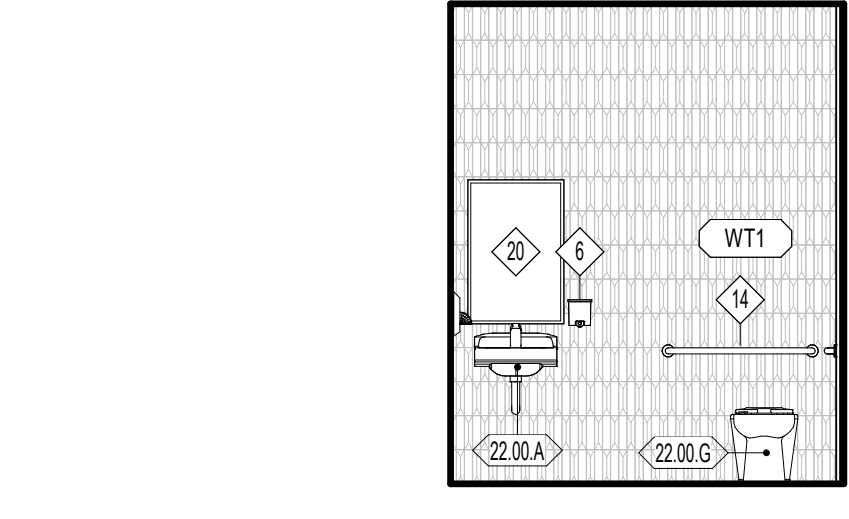

A1 B127 - RESTROOM - NORTH  
1/4" = 1'-0"

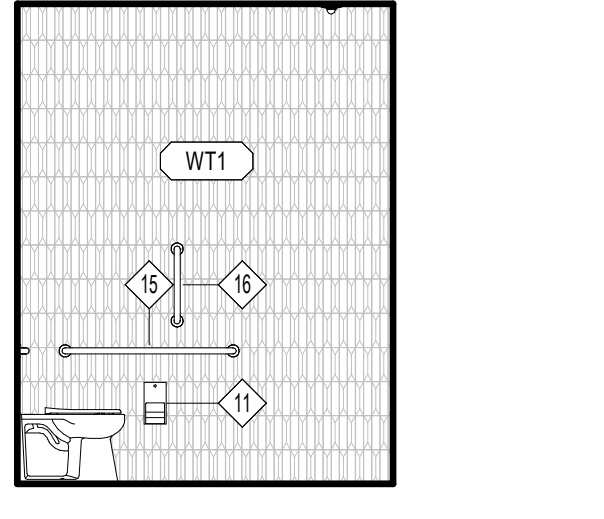

A2 B127 - RESTROOM - EAST  
1/4" = 1'-0"

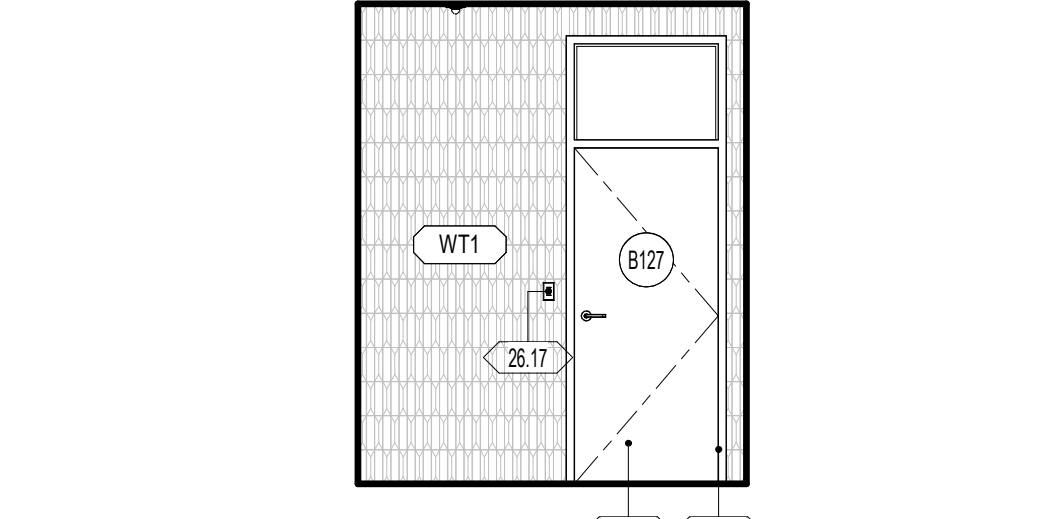

A3 B127 - RESTROOM - SOUTH  
1/4" = 1'-0"

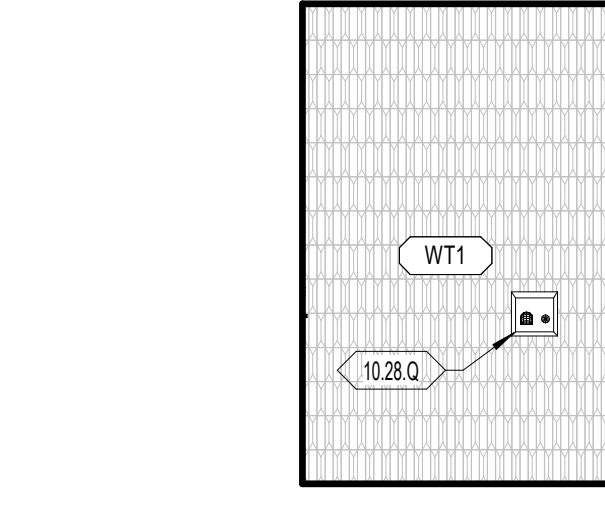

A4 B127 - RESTROOM - WEST  
1/4" = 1'-0"

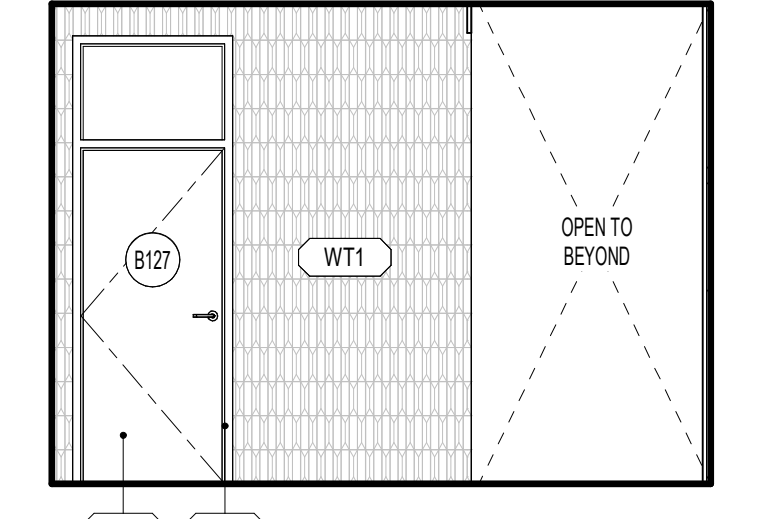

A5 B128 - RESTROOM ENTRANCE - NORTH  
1/4" = 1'-0"

### GENERAL NOTES - ENLARGED REFERENCE PLANS

- REFER TO SHEET A401 FOR TOILET ROOM ACCESSORY SCHEDULE AND MOUNTING HEIGHTS.
- FINAL LOCATION OF ALL TOILET ROOM ACCESSORIES TO BE COORDINATED WITH ARCHITECT/OWNER PRIOR TO INSTALLATION.
- ALIGN ALL BASE TRANSITIONS WITH FLOORING TRANSITIONS, AS SHOWN ON THE FINISH FLOOR PLANS.
- PAINT ALL EXPOSED DUCTWORK, PIPING, CONDUITS, SUPPORTS, STEEL STRUCTURE, DECK, ETC. SHOWN IN ELEVATIONS.
- SEE ELECTRICAL SHEETS FOR LOCATIONS OF OUTLETS, SWITCHES, DATA, TELEPHONE, INTERCOMS, CLOCKS, SPEAKERS, HORN, STROBES, ETC.
- PROVIDE A TRANSITION STRIP BETWEEN DIFFERING FLOOR COVERINGS; REFER TO SHEET A800 FOR TYPICAL TRANSITION DETAILS.
- PROVIDE FILLERS AT ALL END LOCATIONS WHERE LOCKERS OR MILLWORK DO NOT FILL THE WHOLE EXTEND OF THE SPACE SHOWN.
- ALL ARCHITECTURAL CASEWORK NUMBERS NOTED ARE PER WS STANDARDS.

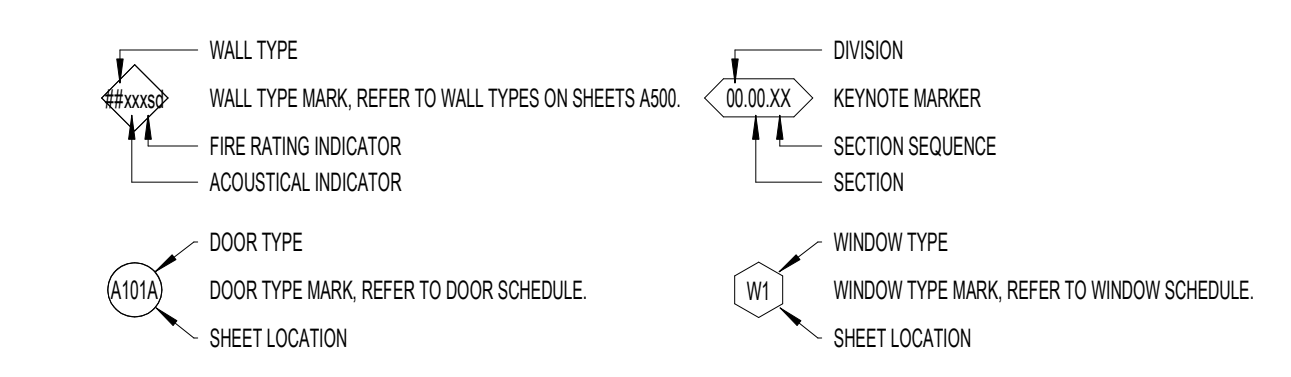

### WALL FINISH

- WP1 09 9123 PURE WHITE FINISH ON GYPSUM BOARD
- WP2 09 9123 PURE WHITE EPOXY FINISH ON GYPSUM - CUSTODIAL, KITCHEN, OFFICE, STORAGE
- WP3 09 9123 PURE WHITE EPOXY FINISH ON CMU AND CONC. - CUSTODIAL, STORAGE, IDF, MECH, MDF
- WP4 09 9123 BLACK SEMI-GLOSS FINISH ON CMU AND CONC. - STAGE
- WP5 09 9123 EPOXY SEMI-GLOSS FINISH ON STEEL
- WT1 09 3000 GLAZED CERAMIC TILE - REFER TO DETAIL XXIV101 FOR TILE PATTERN
- WT2 09 3000 GLAZED CERAMIC TILE - REFER TO DETAIL XXIV101 FOR TILE PATTERN
- WT3 09 3000 GLAZED CERAMIC TILE - REFER TO DETAIL XXIV101 FOR TILE PATTERN
- WT4 09 3000 GLAZED CERAMIC TILE - REFER TO DETAIL XXIV101 FOR TILE PATTERN
- WT5 09 3000 GLAZED CERAMIC TILE - REFER TO DETAIL XXIV101 FOR TILE PATTERN
- WT6 09 3000 GLAZED CERAMIC TILE - REFER TO DETAIL XXIV101 FOR TILE PATTERN
- WF1 09 8413 FELT PANEL FINISH
- WF2 09 8413 FELT PANEL FINISH
- TP1 09 4713 SEALED TILT PANEL

- INTERIOR SURFACES ONLY. FOR EXTERIOR USE WATER REPELLANT BY SECTION 07 1800
- REFER TO SECTION 09 9123 TO CLEAN AND PRIME WALLS AS NECESSARY WHERE PLASTIC LAMINATES PANELS OR VINYL WALL COVERINGS IS SCHEDULED TO OCCUR
- SCAFFLER EDGE PROTECTION AT ALL EXPOSED EDGES, CORNERS, FLOOR, & TILE TRANSITIONS, AS PER SECTION 09 3000
- COORDINATE PANEL JOINTS WITH ARCHITECT PRIOR TO INSTALLATION

### BASE FINISH

- B1 09 8910 4" CARPET BASE, CLASSROOMS, ADMIN, MEDIA CENTER
  - B2 09 8910 4" COVER RESER BASE, MULTIPURPOSE, STAGE
  - B3 09 3000 9" GLAZED CERAMIC TILE, KITCHEN
- INSTALL SEALANT BETWEEN BASE AND FLOOR TILE AS TDMA APPLICATIONS REQUIRE. SECTION 09 3000
  - METAL TRIM AT TOP OF BASE WHERE NO TILE BASE OCCURS BY SPEC SECTION 09 3000

### NWL-LEGEND - KEYNOTE

KEY VALUE	NOTE
08.11.A	08 1113 - HOLLOW METAL DOOR OR WINDOW FRAME. REFER TO SCHEDULES AND DETAILS
08.14.A	08 1416 - FLUSH WOOD DOORS. REFER TO SCHEDULES AND DETAILS
10.28.1	10 2800 - WALL MOUNTED BABY CHANGING TABLE. REFER TO SPECIFICATION. PROVIDE SOLID BLOCKING IN WALL AS REQUIRED
10.28.G	10 2800 - AIR HAND DRYER
22.00.G	22 0000 - PLUMBING EQUIPMENT FIXTURES. REFER TO PLUMBING DRAWINGS
26.14	26 0000 - OUTLET. REFER TO ELECTRICAL DRAWINGS
26.17	26 0000 - LIGHT CALL BOX. REFER TO ELECTRICAL DRAWINGS

### TOILET ROOM ACCESSORY LEGEND

MARK	ITEM	NOTES
1	MCP SINK & MCP SINK FAUCET	REFER TO PLUMBING DRAWINGS
2	MCP HOLDER W/ SHELF	REFER TO SECTION 10 2800
3	FEMINE HYGIENE DISPENSER	OWNER FURNISHED, OWNER INSTALL
4	PAPER TOWEL DISPENSER	OWNER FURNISHED, OWNER INSTALL
5	SOAP DISPENSER	OWNER FURNISHED, OWNER INSTALL
6	DRINKING FOUNTAIN W/ WATER FILLER	REFER TO PLUMBING DRAWINGS
7	TOILET, ACCESSIBLE	REFER TO PLUMBING DRAWINGS
8	TOILET, TYPICAL	REFER TO PLUMBING DRAWINGS
9	FEMINE HYGIENE DISPOSAL	REFER TO SECTION 10 2800
10	TOILET PAPER DISPENSER	OWNER FURNISHED, OWNER INSTALL
11	URINAL, ACCESSIBLE	REFER TO PLUMBING DRAWINGS
12	URINAL, TYPICAL	REFER TO PLUMBING DRAWINGS
13	WC GRAB BAR, REAR (HORIZONTAL)	REFER TO SECTION 10 2800
14	WC GRAB BAR, SIDE (HORIZONTAL)	REFER TO SECTION 10 2800
15	WC GRAB BAR, SIDE (VERTICAL)	REFER TO SECTION 10 2800
16	SHOWER FAUCET, SHOWER GRAB BAR A.D.A., FRONT	REFER TO SECTION 10 2800
17	SHOWER GRAB BAR A.D.A., SIDE	REFER TO SECTION 10 2800
18	SHOWER SEAT A.D.A., REAR	REFER TO SECTION 10 2800
19	MIRROR, A.D.A. ACCESSIBLE	REFER TO SECTION 10 2800
20	SINK, A.D.A. ACCESSIBLE	REFER TO PLUMBING DRAWINGS

NOTE: INSTALL SOLID WOOD BLOCKING AS REQUIRED FOR ACCESSORIES AND TOILET PARTITION MOUNTING

### TOILET ROOM ACCESSORY LEGEND

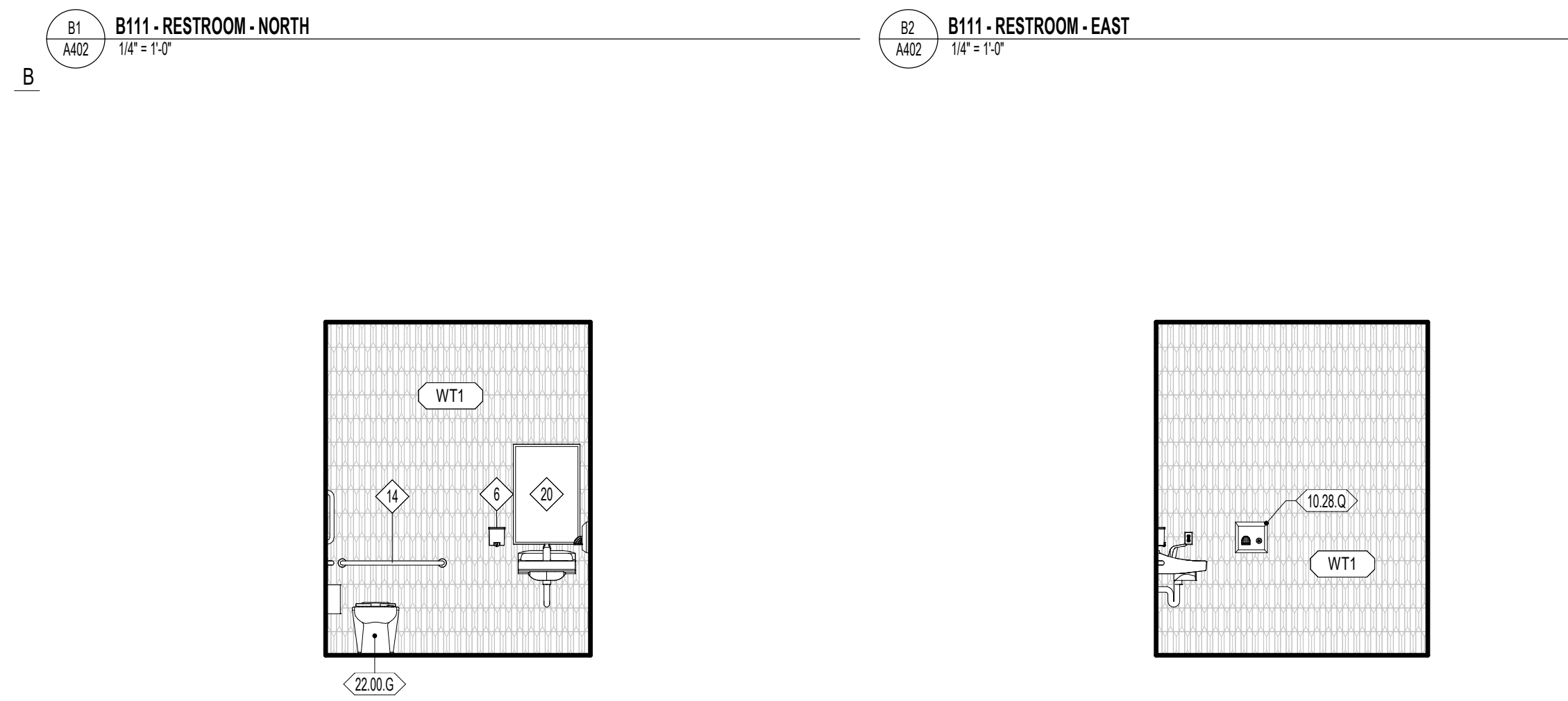
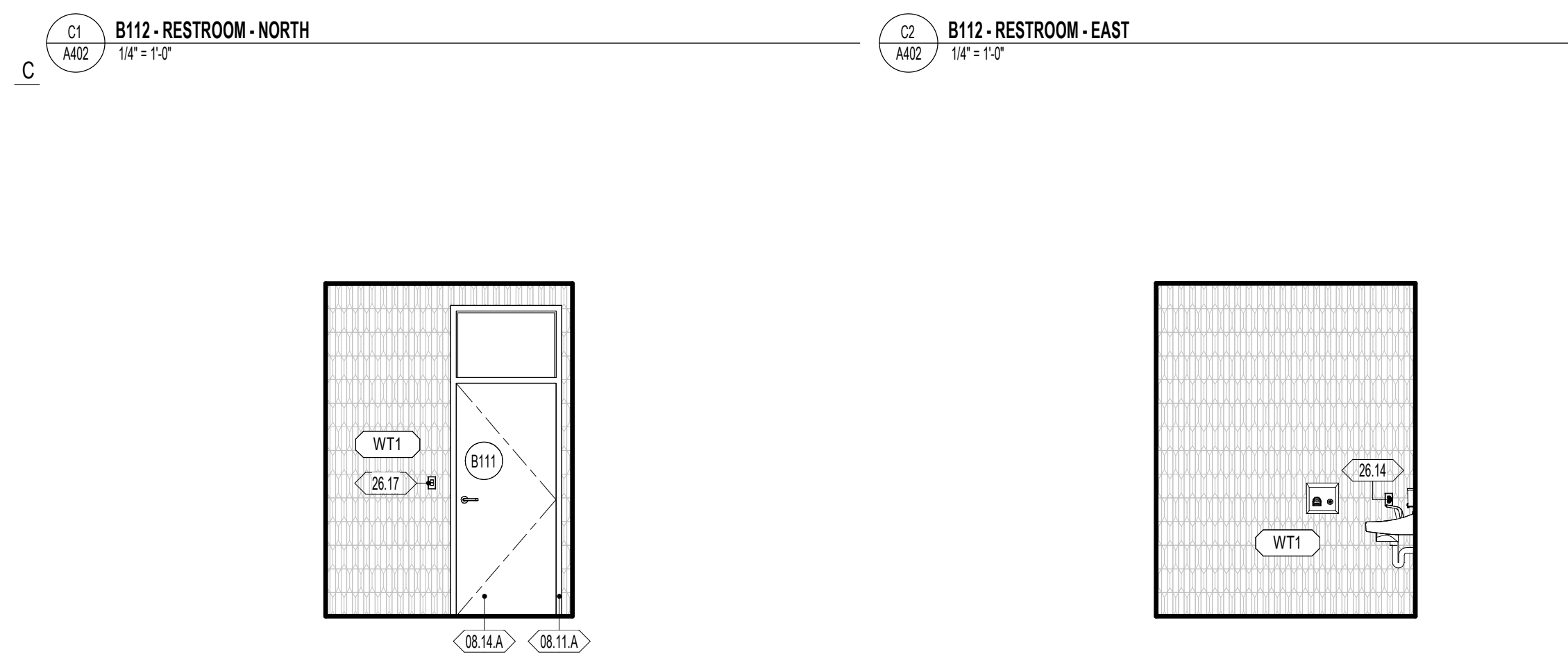
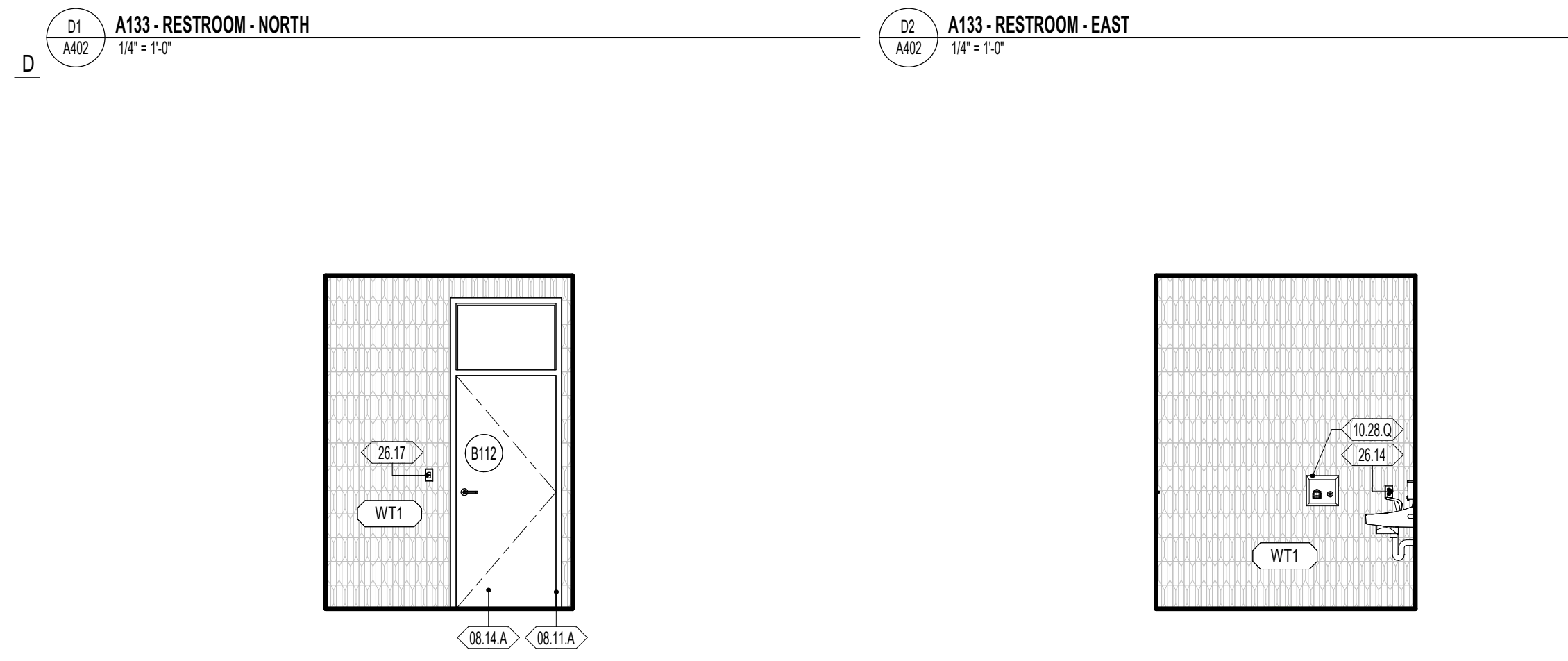
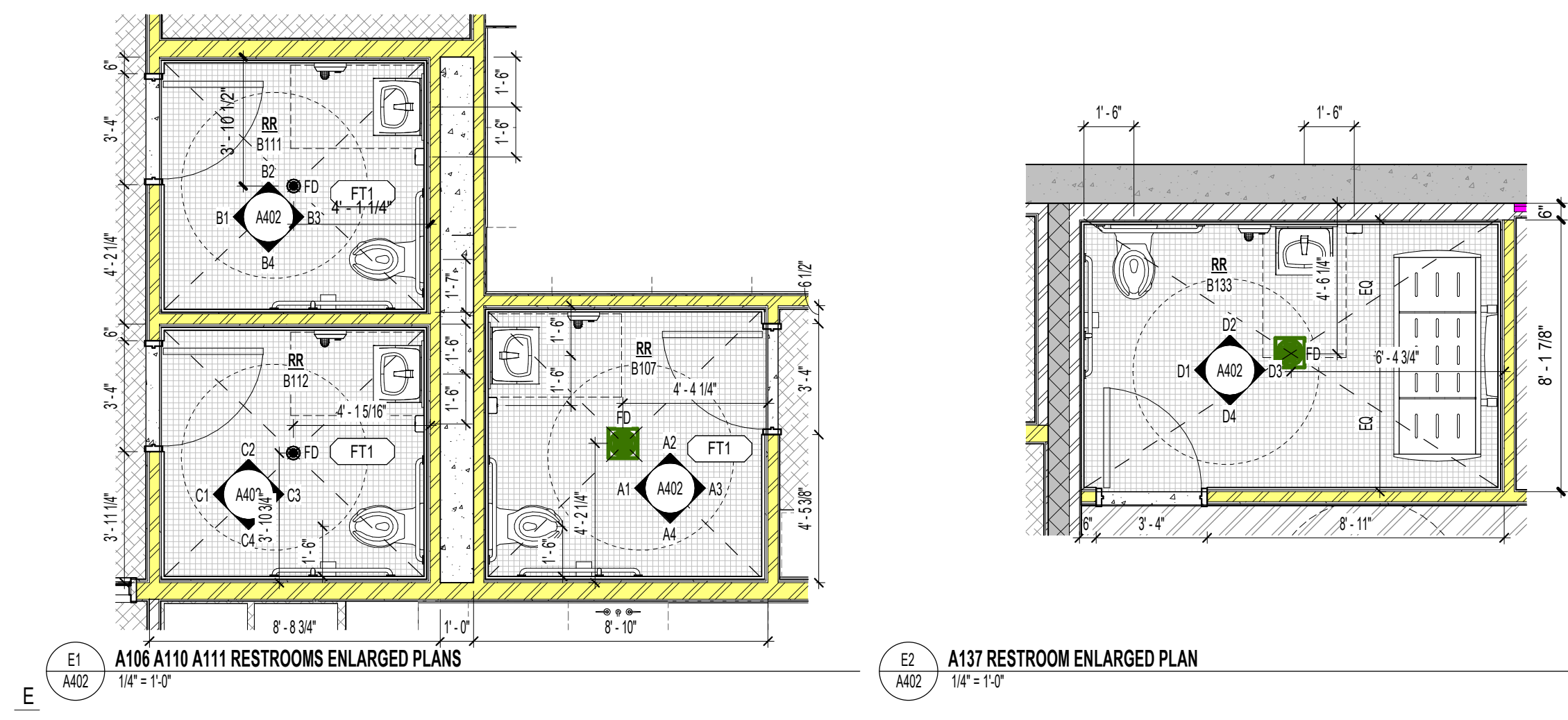
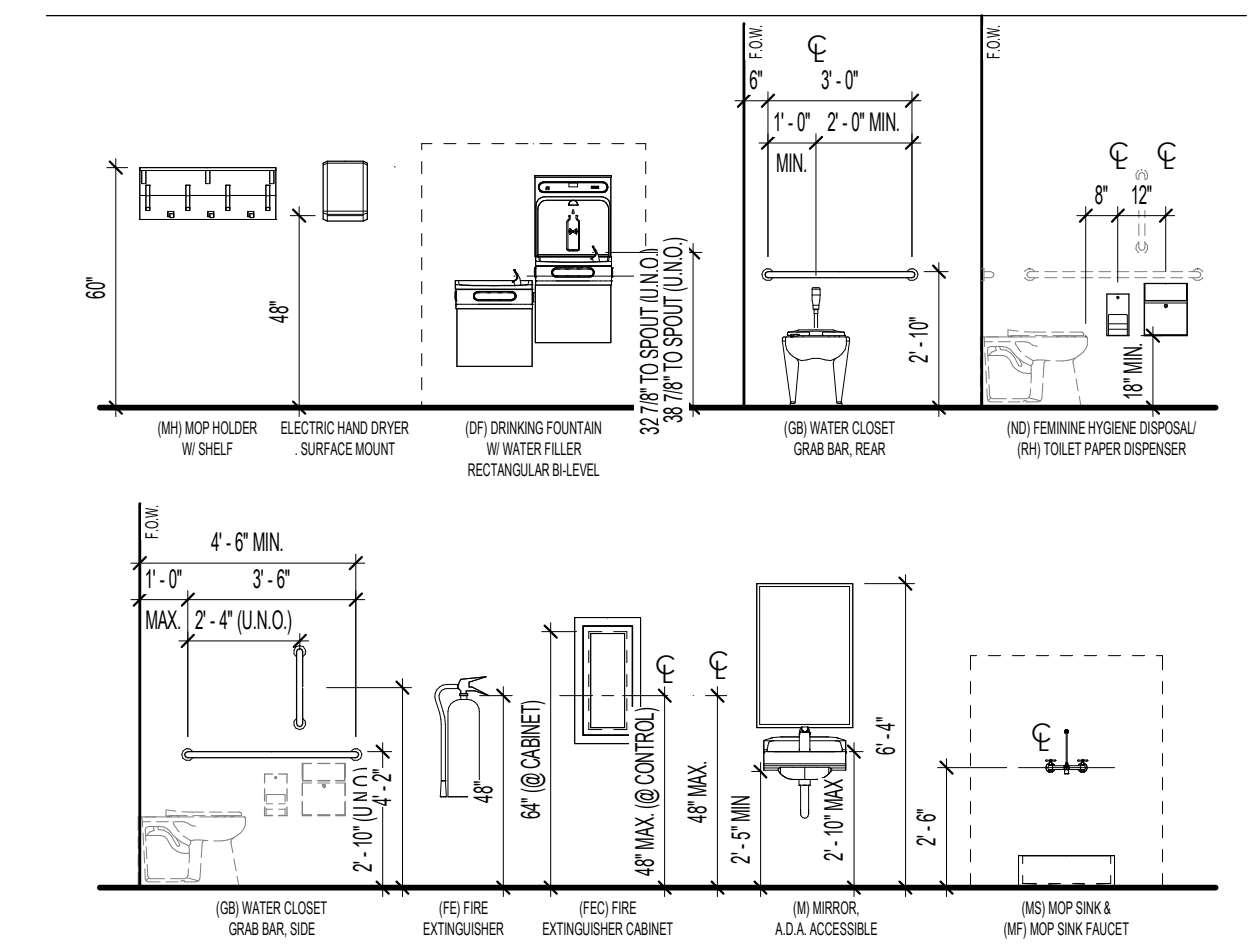

A1 A106 A110 A111 RESTROOMS ENLARGED PLANS 1/4" = 1'-0"  
 E2 A137 RESTROOM ENLARGED PLAN 1/4" = 1'-0"  
 D1 A133 - RESTROOM - NORTH 1/4" = 1'-0"  
 D2 A133 - RESTROOM - EAST 1/4" = 1'-0"  
 D3 A133 - RESTROOM - SOUTH 1/4" = 1'-0"  
 D4 A133 - RESTROOM - WEST 1/4" = 1'-0"  
 C1 B112 - RESTROOM - NORTH 1/4" = 1'-0"  
 C2 B112 - RESTROOM - EAST 1/4" = 1'-0"  
 C3 B112 - RESTROOM - SOUTH 1/4" = 1'-0"  
 C4 B112 - RESTROOM - WEST 1/4" = 1'-0"  
 B1 B111 - RESTROOM - NORTH 1/4" = 1'-0"  
 B2 B111 - RESTROOM - EAST 1/4" = 1'-0"  
 B3 B111 - RESTROOM - SOUTH 1/4" = 1'-0"  
 B4 B111 - RESTROOM - WEST 1/4" = 1'-0"  
 A1 B107 - RESTROOM - NORTH 1/4" = 1'-0"  
 A2 B107 - RESTROOM - EAST 1/4" = 1'-0"  
 A3 B107 - RESTROOM - SOUTH 1/4" = 1'-0"  
 A4 B107 - RESTROOM - WEST 1/4" = 1'-0"

### GENERAL NOTES - ENLARGED REFERENCE PLANS

- REFER TO SHEET A401 FOR TOILET ROOM ACCESSORY SCHEDULE AND MOUNTING HEIGHTS.
  - FINAL LOCATION OF ALL TOILET ROOM ACCESSORIES TO BE COORDINATED WITH ARCHITECT/OWNER PRIOR TO INSTALLATION.
  - ALIGN ALL BASE TRANSITIONS WITH FLOORING TRANSITIONS, AS SHOWN ON THE FINISH FLOOR PLANS.
  - PAINT ALL EXPOSED DUCTWORK, PIPING, CONDUITS, SUPPORTS, STEEL STRUCTURE, DECK, ETC. SHOWN IN ELEVATIONS.
  - SEE ELECTRICAL SHEETS FOR LOCATIONS OF OUTLETS, SWITCHES, DATA, TELEPHONE, TELEVISION, INTERCOMS, CLOCKS, SPEAKERS, HORN, STROBES, ETC.
  - PROVIDE A TRANSITION STRIP BETWEEN DIFFERING FLOOR COVERINGS. REFER TO SHEET A800 FOR TYPICAL TRANSITION DETAILS.
  - PROVIDE FILLERS AT ALL END LOCATIONS WHERE LOCKERS OR MILLWORK DO NOT FULL THE WHOLE EXTEND OF THE SPACE SHOWN.
  - ALL ARCHITECTURAL CASEWORK NUMBERS NOTED ARE PER IW STANDARDS.
- WALL TYPE DIVISION  
 WALL TYPE MARK, REFER TO WALL TYPES ON SHEETS A500. KEYNOTE MARKER  
 FIRE RATING INDICATOR SECTION SEQUENCE  
 ACoustical INDICATOR SECTION
- DOOR TYPE WINDOW TYPE  
 DOOR TYPE MARK, REFER TO DOOR SCHEDULE. WINDOW TYPE MARK, REFER TO WINDOW SCHEDULE.  
 SHEET LOCATION SHEET LOCATION

### WALL FINISH

- WP1 09 9123 PURE WHITE FINISH ON GYPSUM BOARD
  - WP2 09 9123 PURE WHITE EPOXY FINISH ON GYPSUM - CUSTODIAL, KITCHEN, OFFICE, STORAGE
  - WP3 09 9123 PURE WHITE EPOXY FINISH ON CMU AND CONC. - CUSTODIAL, STORAGE, IDF, MECH, MOP
  - WP4 09 9123 BLACK SEMI-GLOSS FINISH ON CMU AND CONC. - STAGE
  - WP5 09 9123 EPOXY SEMI-GLOSS FINISH ON STEEL
  - WT1 09 3000 GLAZED CERAMIC TILE - REFER TO DETAIL XXIV101 FOR TILE PATTERN
  - WT2 09 3000 GLAZED CERAMIC TILE - REFER TO DETAIL XXIV101 FOR TILE PATTERN
  - WT3 09 3000 GLAZED CERAMIC TILE - REFER TO DETAIL XXIV101 FOR TILE PATTERN
  - WT4 09 3000 GLAZED CERAMIC TILE - REFER TO DETAIL XXIV101 FOR TILE PATTERN
  - WT5 09 3000 GLAZED CERAMIC TILE - REFER TO DETAIL XXIV101 FOR TILE PATTERN
  - WT6 09 3000 GLAZED CERAMIC TILE - REFER TO DETAIL XXIV101 FOR TILE PATTERN
  - WF1 09 8413 FELT PANEL FINISH
  - WF2 09 8413 FELT PANEL FINISH
  - TP1 03 4713 SEALED TILT PANEL
- INTERIOR SURFACES ONLY. FOR EXTERIOR USE WATER REPELLANT BY SECTION 07 1800
  - REFER TO SECTION 09 9123 TO CLEAN AND PRIME WALLS AS NECESSARY WHERE PLASTIC LAMINATES PANELS OR VINYL WALL COVERINGS IS SCHEDULED TO OCCUR
  - SCAFFOLD EDGE PROTECTION AT ALL EXPOSED EDGES, CORNERS, FLOOR, & TILE TRANSITIONS, AS PER SECTION 09 3000
  - COORDINATE PANEL JOINTS WITH ARCHITECT PRIOR TO INSTALLATION

### BASE FINISH

- B1 09 8810 4" CARPET BASE, CLASSROOMS, ADMIN, MEDIA CENTER
  - B2 09 8810 4" CORE BASE, MULTIPURPOSE, STAGE
  - B3 09 3000 9" GLAZED CERAMIC TILE, KITCHEN
- INSTALL SEALANT BETWEEN BASE AND FLOOR TILE AS TDMA APPLICATIONS REQUIRE. SECTION 09 3000
  - METAL TRIM AT TOP OF BASE WHERE NO TILE BASE OCCURS BY SPEC. SECTION 09 3000

### NWL-LEGEND - KEYNOTE

KEY VALUE	NOTE
08.11.A	08 1113 - HOLLOW METAL DOOR OR WINDOW FRAME. REFER TO SCHEDULES AND DETAILS
08.14.A	08 1416 - FLUSH WOOD DOORS. REFER TO SCHEDULES AND DETAILS
10.28.P	10 2800 - SCREEN PARTITION. REFER TO SPECIFICATION. PROVIDE SOLID BLOCKING IN WALL AS REQUIRED
10.28.Q	10 2800 - AIR HAND DRYER
22.00.A	22 0000 - HAND WASH SINK. REFER TO PLUMBING DRAWINGS
22.00.G	22 0000 - PLUMBING EQUIPMENT FIXTURES. REFER TO PLUMBING DRAWINGS
26.14	26 0000 - OUTLET. REFER TO ELECTRICAL DRAWINGS
26.17	26 0000 - LIGHT CALL BOX. REFER TO ELECTRICAL DRAWINGS

### TOILET ROOM ACCESSORY LEGEND

MARK	ITEM	NOTES
1	MCP SINK & MCP SINK FAUCET	REFER TO PLUMBING DRAWINGS
2	MCP HOLDER W/ SHELF	REFER TO SECTION 10 2800
3	FEMINE HYGIENE DISPENSER	OWNER FURNISHED, OWNER INSTALL
4	PAPER TOWEL DISPENSER	OWNER FURNISHED, OWNER INSTALL
5	SOAP DISPENSER	OWNER FURNISHED, OWNER INSTALL
6	DRINKING FOUNTAIN W/ WATER FILLER	REFER TO PLUMBING DRAWINGS
7	TOILET, ACCESSIBLE	REFER TO PLUMBING DRAWINGS
8	TOILET, TYPICAL	REFER TO PLUMBING DRAWINGS
9	FEMINE HYGIENE DISPOSAL	REFER TO SECTION 10 2800
10	TOILET PAPER DISPENSER	OWNER FURNISHED, OWNER INSTALL
11	URINAL, ACCESSIBLE	REFER TO PLUMBING DRAWINGS
12	URINAL, TYPICAL	REFER TO PLUMBING DRAWINGS
13	WC GRAB BAR, REAR (HORIZONTAL)	REFER TO SECTION 10 2800
14	WC GRAB BAR, SIDE (HORIZONTAL)	REFER TO SECTION 10 2800
15	WC GRAB BAR, SIDE (VERTICAL)	REFER TO SECTION 10 2800
16	SHOWER FAUCET, SHOWER GRAB BAR A.D.A., FRONT	REFER TO SECTION 10 2800
17	SHOWER GRAB BAR A.D.A., SIDE	REFER TO SECTION 10 2800
18	SHOWER SEAT A.D.A., REAR	REFER TO SECTION 10 2800
19	MIRROR, A.D.A. ACCESSIBLE	REFER TO SECTION 10 2800
20	SINK, A.D.A. ACCESSIBLE	REFER TO PLUMBING DRAWINGS

NOTE: INSTALL SOLID WOOD BLOCKING AS REQUIRED FOR ACCESSORIES AND TOILET PARTITION MOUNTING

### TOILET ROOM ACCESSORY LEGEND

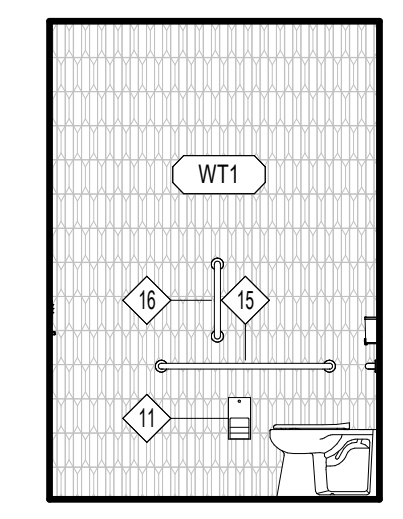
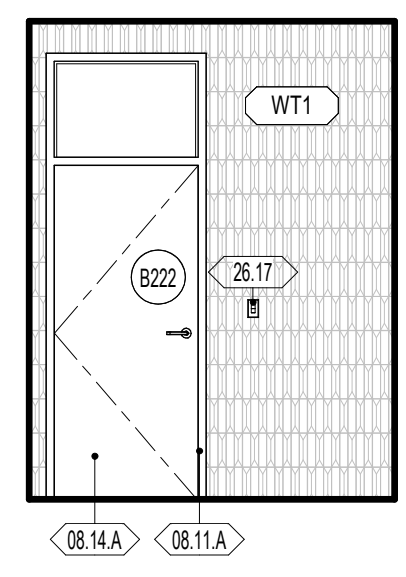
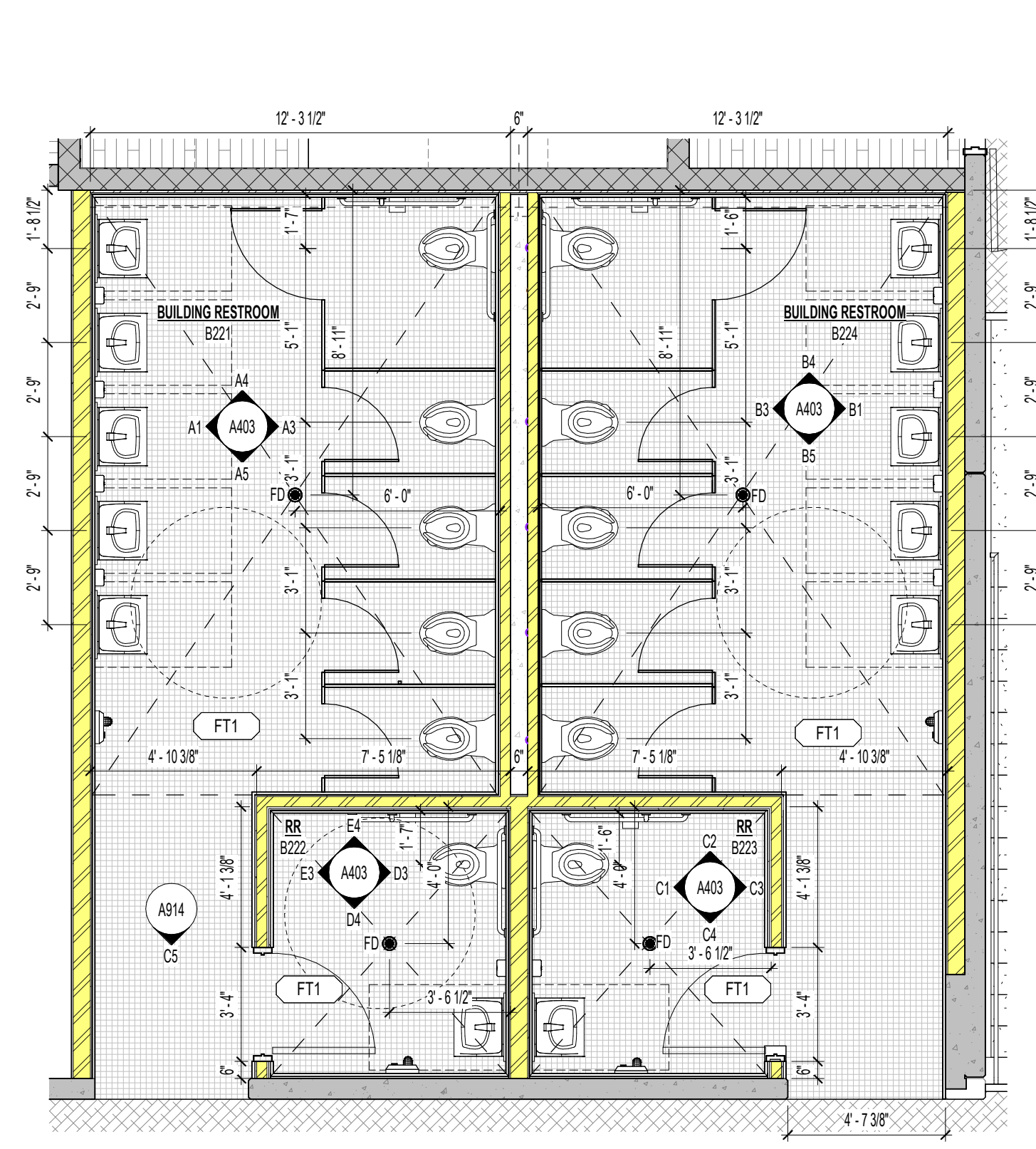
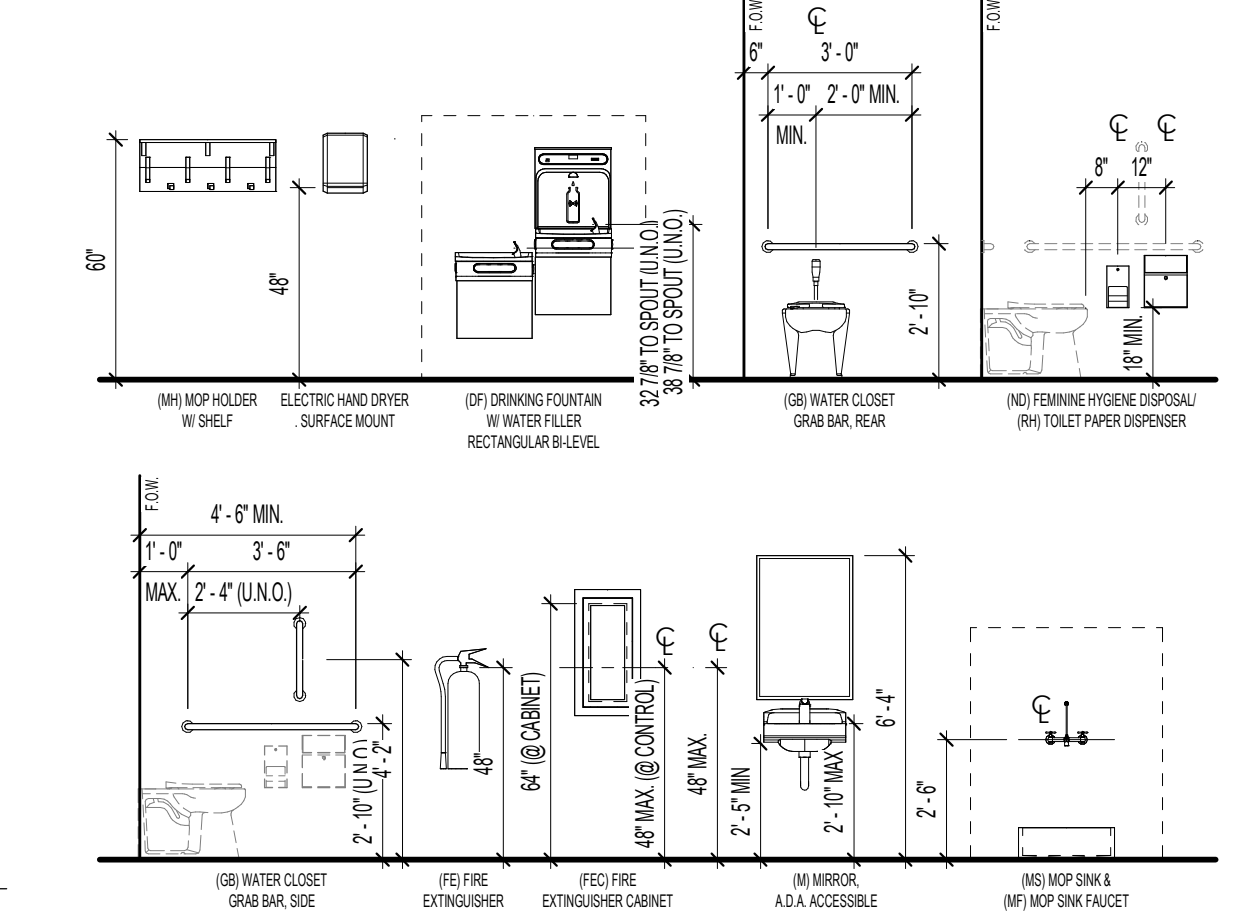

E3 A403 B222 - RESTROOM - NORTH 1/4" = 1'-0"

E4 A403 B222 - RESTROOM - EAST 1/4" = 1'-0"

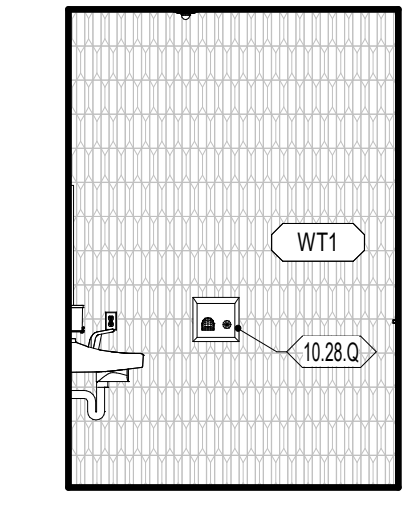
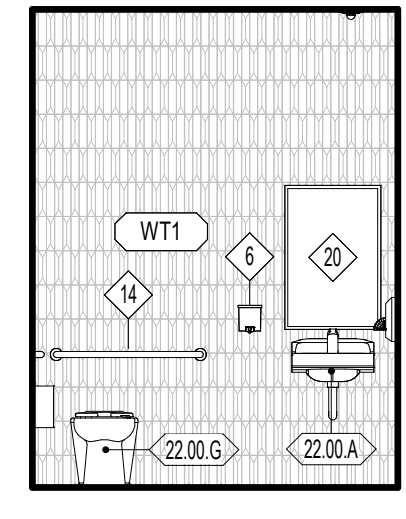

D3 A403 B222 - RESTROOM - SOUTH 1/4" = 1'-0"

D4 A403 B222 - RESTROOM - WEST 1/4" = 1'-0"

D1 A403 AREA B2 RESTROOMS ENLARGED PLANS 1/4" = 1'-0"

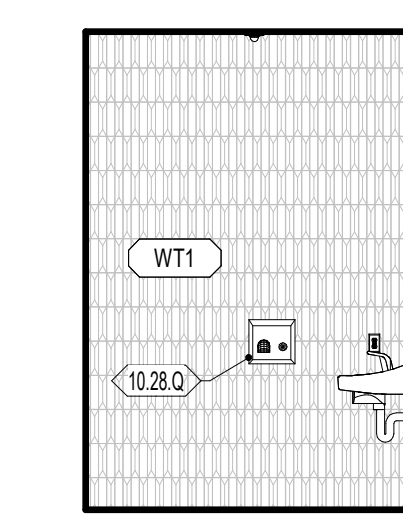
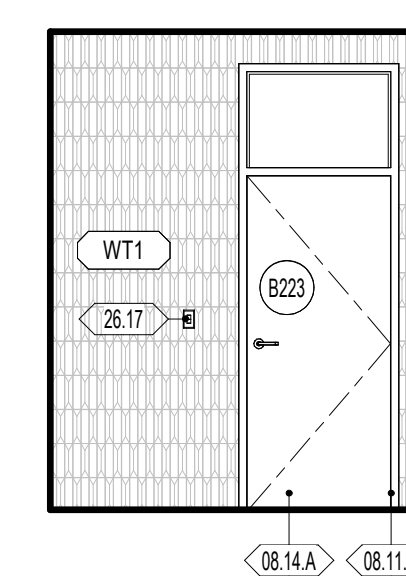
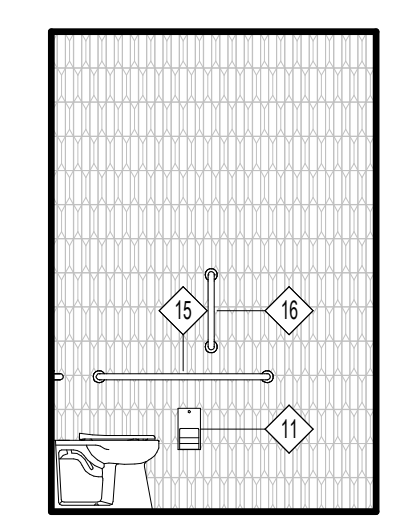
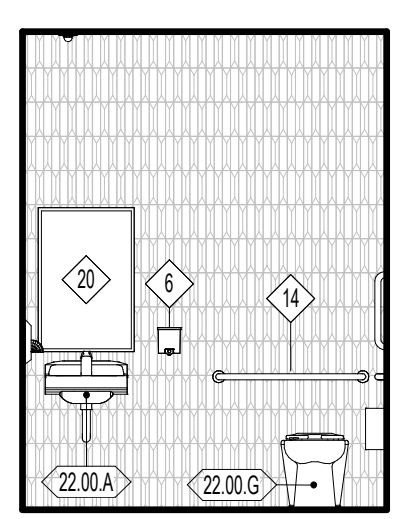

C1 A403 B223 - RESTROOM - NORTH 1/4" = 1'-0"

C2 A403 B223 - RESTROOM - EAST 1/4" = 1'-0"

C3 A403 B223 - RESTROOM - SOUTH 1/4" = 1'-0"

C4 A403 B223 - RESTROOM - WEST 1/4" = 1'-0"

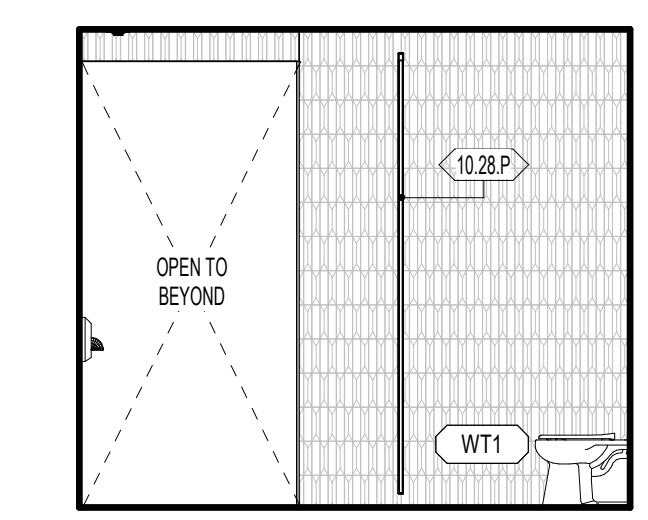
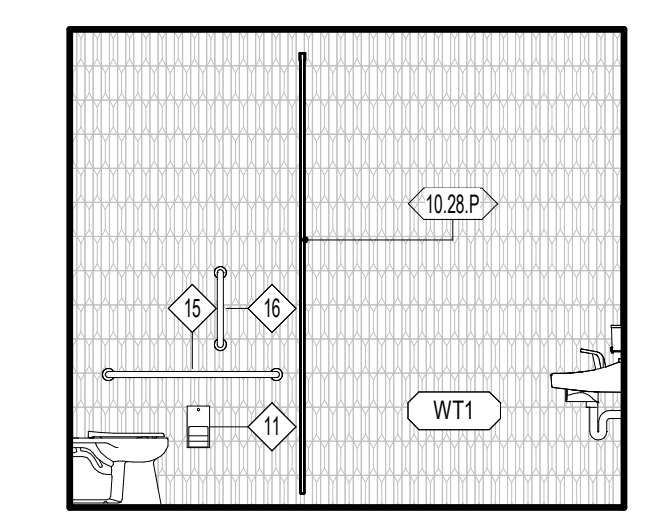
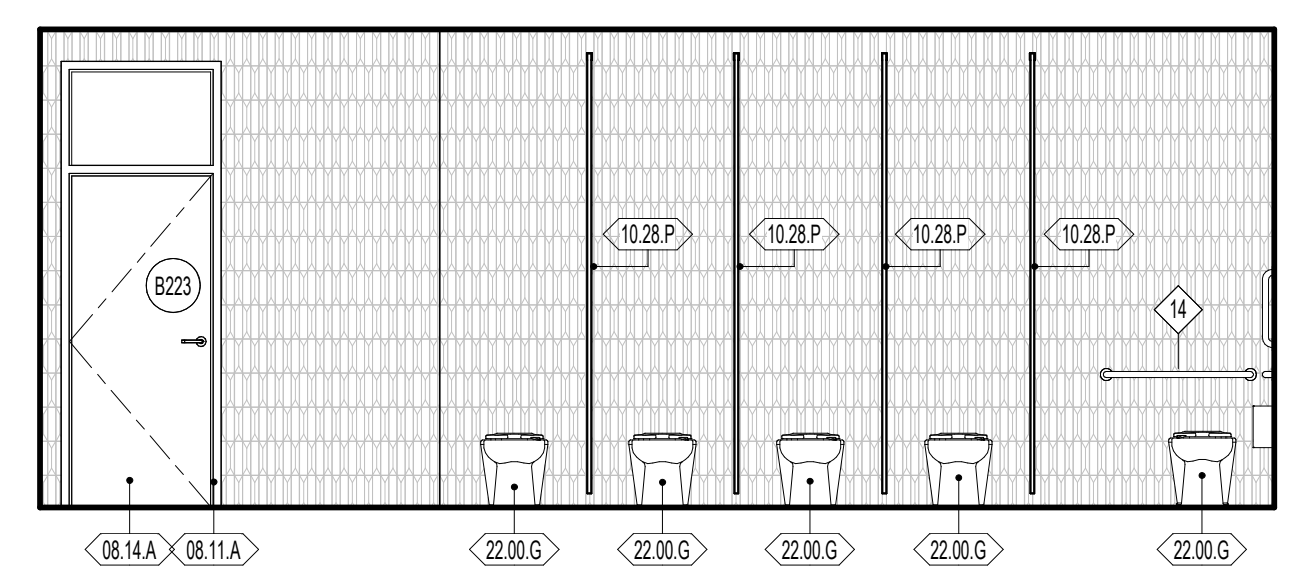
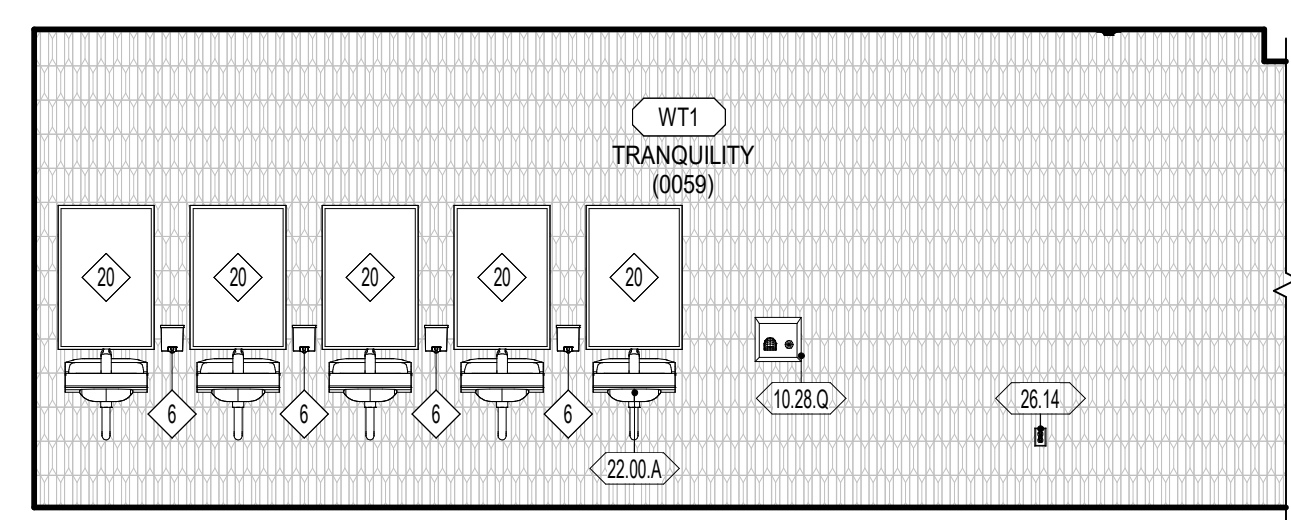

B1 A403 B224 - RESTROOM - SOUTH 1/4" = 1'-0"

B2 A403 B224 - RESTROOM - NORTH 1/4" = 1'-0"

B4 A403 B224 - RESTROOM - EAST 1/4" = 1'-0"

B5 A403 B224 - RESTROOM - WEST 1/4" = 1'-0"

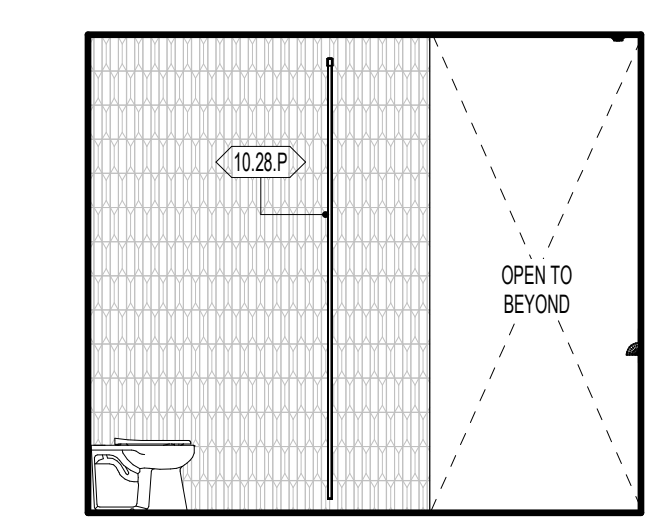
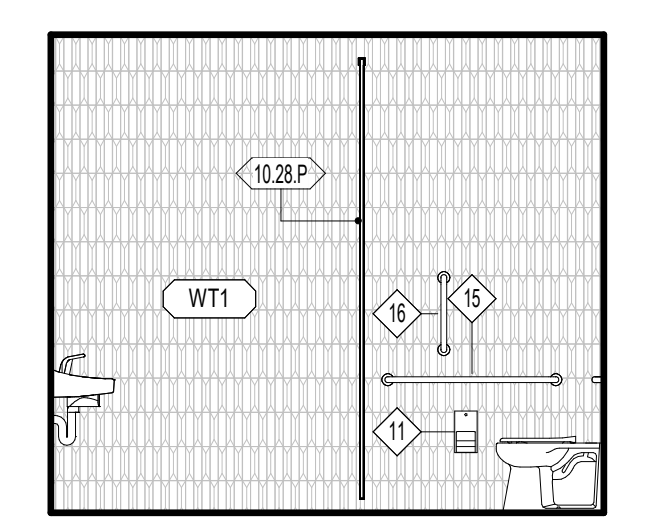
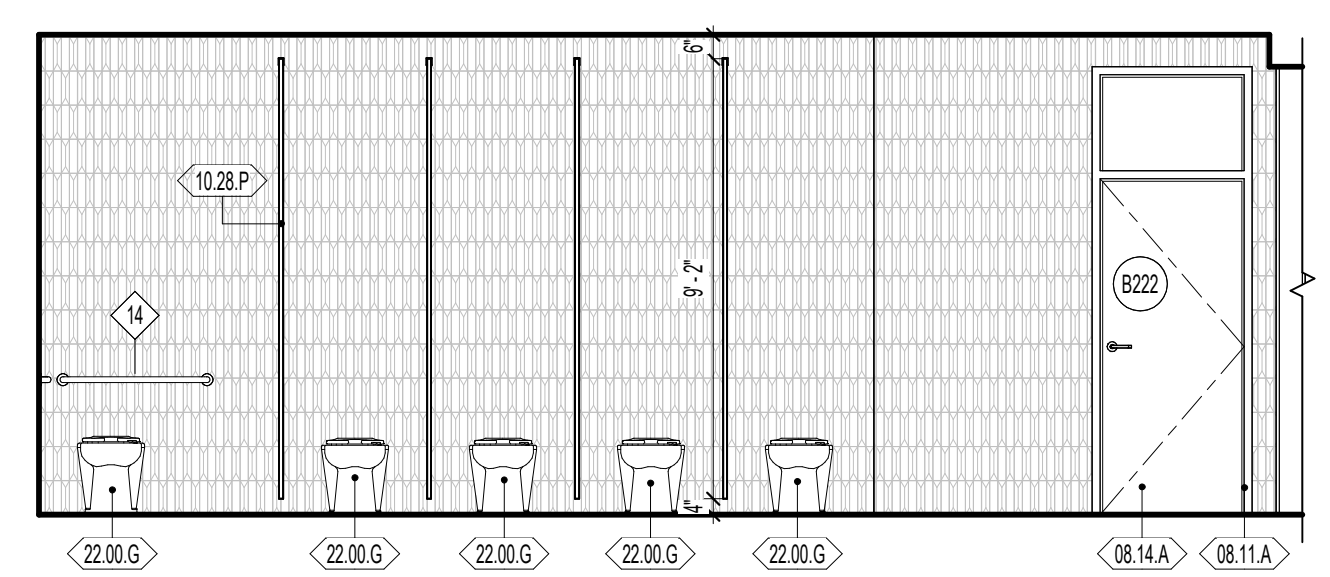
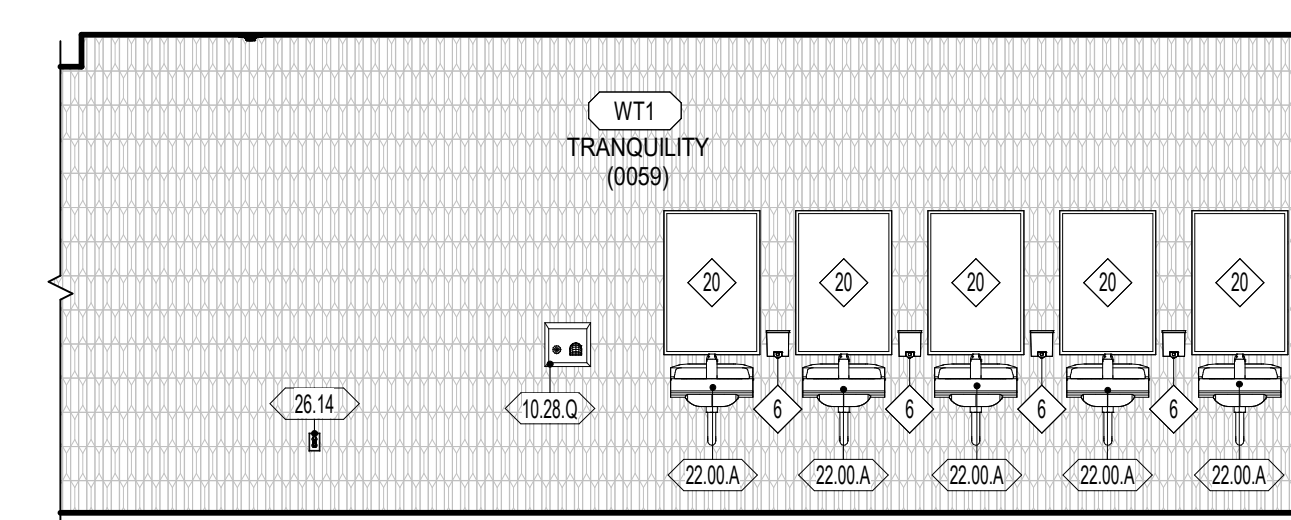

A1 A403 B221 - RESTROOM - NORTH 1/4" = 1'-0"

A2 A403 B221 - RESTROOM - SOUTH 1/4" = 1'-0"

A4 A403 B221 - RESTROOM - EAST 1/4" = 1'-0"

A5 A403 B221 - RESTROOM - WEST 1/4" = 1'-0"

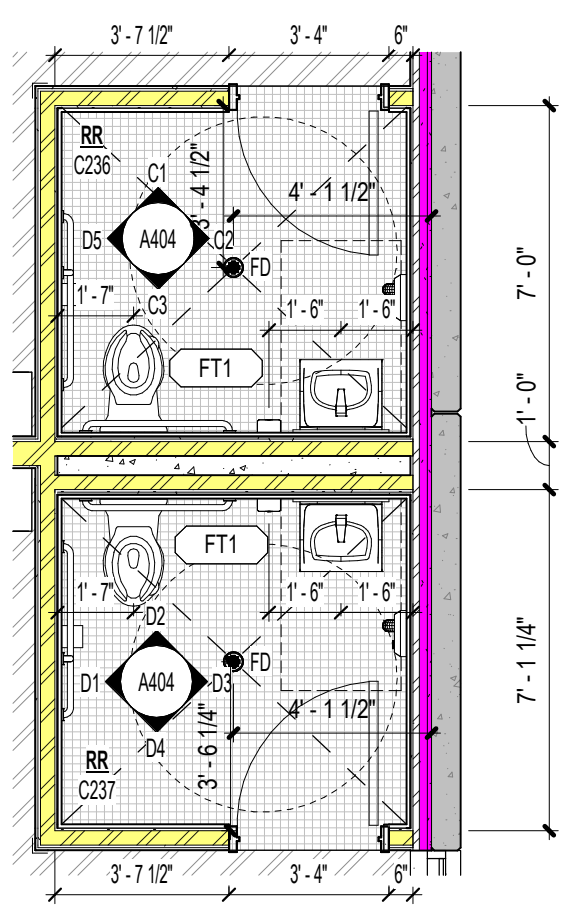

E1 A236 A237 RESTROOMS ENLARGED PLANS  
1/4" = 1'-0"

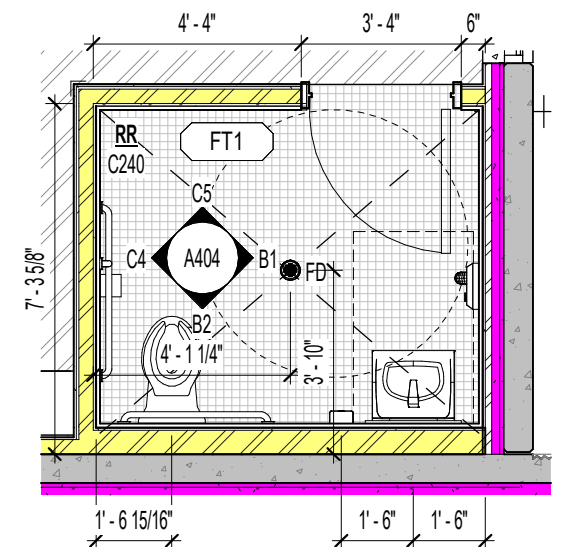

E2 A240 RESTROOM ENLARGED PLAN  
1/4" = 1'-0"

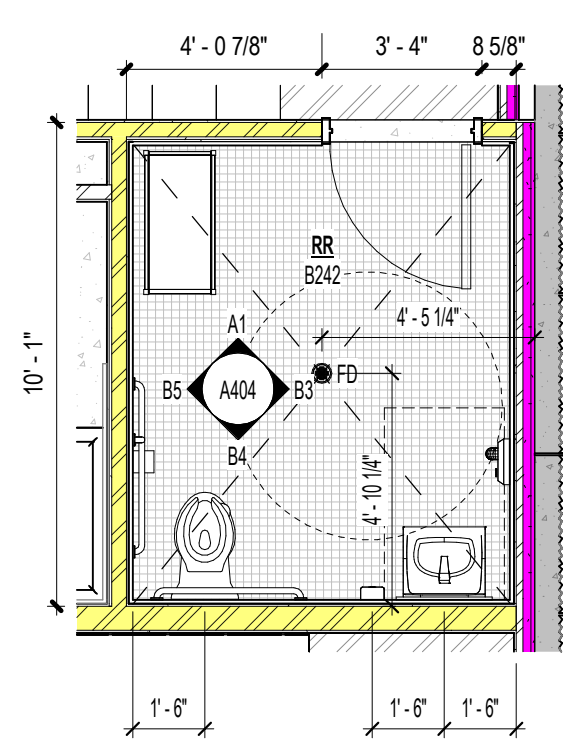

E3 A242 RESTROOM ENLARGED PLAN  
1/4" = 1'-0"

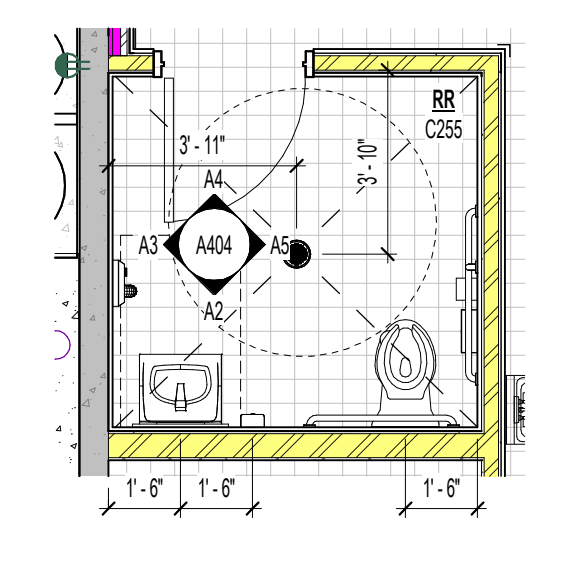

E4 A255 RESTROOM ENLARGED PLAN  
1/4" = 1'-0"

GENERAL NOTES - ENLARGED REFERENCE PLANS

- REFER TO SHEET A401 FOR TOILET ROOM ACCESSORY SCHEDULE AND MOUNTING HEIGHTS.
  - FINAL LOCATION OF ALL TOILET ROOM ACCESSORIES TO BE COORDINATED WITH ARCHITECT/OWNER PRIOR TO INSTALLATION.
  - ALIGN ALL BASE TRANSITIONS WITH FLOORING TRANSITIONS, AS SHOWN ON THE FINISH FLOOR PLANS.
  - PAINT ALL EXPOSED DUCTWORK, PIPING, CONDUITS, SUPPORTS, STEEL STRUCTURE, DECK, ETC. SHOWN IN ELEVATIONS.
  - SEE ELECTRICAL SHEETS FOR LOCATIONS OF OUTLETS, SWITCHES, DATA, TELEPHONE, TELEVISION, INTERCOMS, CLOCKS, SPEAKERS, HORN, STROBES, ETC.
  - PROVIDE A TRANSITION STRIP BETWEEN DIFFERING FLOOR COVERINGS; REFER TO SHEET A800 FOR TYPICAL TRANSITION DETAILS.
  - PROVIDE FILLERS AT ALL END LOCATIONS WHERE LOCKERS OR MILLWORK DO NOT FILL THE WHOLE EXTENT OF THE SPACE SHOWN.
  - ALL ARCHITECTURAL CASEWORK NUMBERS NOTED ARE PER IW STANDARDS.
- WALL TYPE: 00.00.XX  
FIRE RATING INDICATOR: 00.00.XX  
ACoustICAL INDICATOR: 00.00.XX
- KEYNOTE MARKER: 00.00.XX  
SECTION SEQUENCE: 00.00.XX  
WINDOW TYPE: W1  
WINDOW TYPE MARK: W1
- DOOR TYPE: A100A  
DOOR TYPE MARK: A100A  
SHEET LOCATION: A100A

WALL FINISH

- W1 09 9123 PURE WHITE FINISH ON GYPSUM BOARD
  - W2 09 9123 PURE WHITE EPOXY FINISH ON GYPSUM - CUSTODIAL, KITCHEN, OFFICE, STORAGE
  - W3 09 9123 PURE WHITE EPOXY FINISH ON CMU AND CONC. - CUSTODIAL, STORAGE, IDF, MECH, MOP
  - W4 09 9123 BLACK SEMI-GLOSS FINISH ON CMU AND CONC. - STAGE
  - W5 09 9123 EPOXY SEMI-GLOSS FINISH ON STEEL
  - W6 09 3000 GLAZED CERAMIC TILE - REFER TO DETAIL XXIV101 FOR TILE PATTERN
  - W7 09 3000 GLAZED CERAMIC TILE - REFER TO DETAIL XXIV101 FOR TILE PATTERN
  - W8 09 3000 GLAZED CERAMIC TILE - REFER TO DETAIL XXIV101 FOR TILE PATTERN
  - W9 09 3000 GLAZED CERAMIC TILE - REFER TO DETAIL XXIV101 FOR TILE PATTERN
  - W10 09 3000 GLAZED CERAMIC TILE - REFER TO DETAIL XXIV101 FOR TILE PATTERN
  - W11 09 3000 GLAZED CERAMIC TILE - REFER TO DETAIL XXIV101 FOR TILE PATTERN
  - W12 09 3000 GLAZED CERAMIC TILE - REFER TO DETAIL XXIV101 FOR TILE PATTERN
  - W13 09 3000 GLAZED CERAMIC TILE - REFER TO DETAIL XXIV101 FOR TILE PATTERN
  - W14 09 3000 GLAZED CERAMIC TILE - REFER TO DETAIL XXIV101 FOR TILE PATTERN
  - W15 09 3000 GLAZED CERAMIC TILE - REFER TO DETAIL XXIV101 FOR TILE PATTERN
  - W16 09 3000 GLAZED CERAMIC TILE - REFER TO DETAIL XXIV101 FOR TILE PATTERN
  - W17 09 8413 FELT PANEL FINISH
  - W18 09 8413 FELT PANEL FINISH
  - W19 03 4713 SEALED TILT PANEL
- INTERIOR SURFACES ONLY. FOR EXTERIOR USE WATER REPELLANT BY SECTION 07 1800
  - REFER TO SECTION 09 9123 TO CLEAN AND PRIME WALLS AS NECESSARY WHERE PLASTIC LAMINATES PANELS OR VINYL WALL COVERINGS IS SCHEDULED TO OCCUR
  - SCAFFOLD EDGE PROTECTION AT ALL EXPOSED EDGES, CORNERS, FLOOR, & TILE TRANSITIONS, AS PER SECTION 09 3000
  - COORDINATE PANEL JOINTS WITH ARCHITECT PRIOR TO INSTALLATION

BASE FINISH

- B1 09 8810 4" CARPET BASE, CLASSROOMS, ADMIN, MEDIA CENTER
  - B2 09 8810 4" CORE-BARRIER BASE, MULTIPURPOSE, STAGE
  - B3 09 3000 9" GLAZED CERAMIC TILE, KITCHEN
- INSTALL SEALANT BETWEEN BASE AND FLOOR TILE AS TCM APPLICATIONS REQUIRE. SECTION 09 3000
  - METAL TRIM AT TOP OF BASE WHERE NO TILE BASE OCCURS BY SPEC SECTION 09 3000

NWL-LEGEND - KEYNOTE

KEY VALUE	NOTE
08.11.A	08 1113 - HOLLOW METAL DOOR OR WINDOW FRAME. REFER TO SCHEDULES AND DETAILS
08.14.A	08 1416 - FLUSH WOOD DOORS. REFER TO SCHEDULES AND DETAILS
10.28.G	10 2800 - AIR HAND DRYER
22.00.A	22 0000 - HAND WASH SINK. REFER TO PLUMBING DRAWINGS
22.00.G	22 0000 - PLUMBING EQUIPMENT FIXTURES. REFER TO PLUMBING DRAWINGS
26.14	26 0000 - OUTLET. REFER TO ELECTRICAL DRAWINGS
26.17	26 0000 - LIGHT CALL BOX. REFER TO ELECTRICAL DRAWINGS

TOILET ROOM ACCESSORY LEGEND

MARK	ITEM	NOTES
1	MCP SINK & MOP SINK FAUCET	REFER TO PLUMBING DRAWINGS
2	MCP HOLDER W/ SHELF	REFER TO SECTION 10 2800
3	FEMINE HYGIENE DISPENSER	OWNER FURNISHED, OWNER INSTALL
4	PAPER TOWEL DISPENSER	OWNER FURNISHED, OWNER INSTALL
5	SOAP DISPENSER	OWNER FURNISHED, OWNER INSTALL
6	DRINKING FOUNTAIN W/ WATER FILLER	REFER TO PLUMBING DRAWINGS
7	TOILET, ACCESSIBLE	REFER TO PLUMBING DRAWINGS
8	TOILET, TYPICAL	REFER TO PLUMBING DRAWINGS
9	FEMINE HYGIENE DISPOSAL	REFER TO SECTION 10 2800
10	TOILET PAPER DISPENSER	OWNER FURNISHED, OWNER INSTALL
11	URINAL, ACCESSIBLE	REFER TO PLUMBING DRAWINGS
12	URINAL, TYPICAL	REFER TO PLUMBING DRAWINGS
13	WC GRAB BAR, REAR (HORIZONTAL)	REFER TO SECTION 10 2800
14	WC GRAB BAR, SIDE (HORIZONTAL)	REFER TO SECTION 10 2800
15	WC GRAB BAR, SIDE (VERTICAL)	REFER TO SECTION 10 2800
16	SHOWER FAUCET, SHOWER GRAB BAR A.D.A., FRONT	REFER TO SECTION 10 2800
17	SHOWER GRAB BAR A.D.A., SIDE	REFER TO SECTION 10 2800
18	SHOWER SEAT A.D.A., REAR	REFER TO SECTION 10 2800
19	MIRROR, A.D.A. ACCESSIBLE	REFER TO SECTION 10 2800
20	SINK, A.D.A. ACCESSIBLE	REFER TO PLUMBING DRAWINGS

NOTE: INSTALL SOLID WOOD BLOCKING AS REQUIRED FOR ACCESSORIES AND TOILET PARTITION MOUNTING

TOILET ROOM ACCESSORY LEGEND

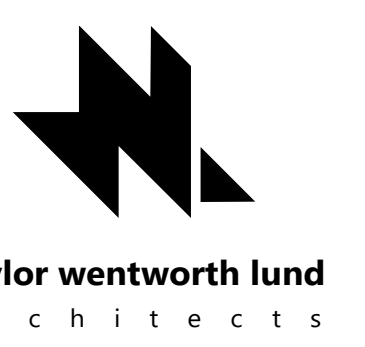
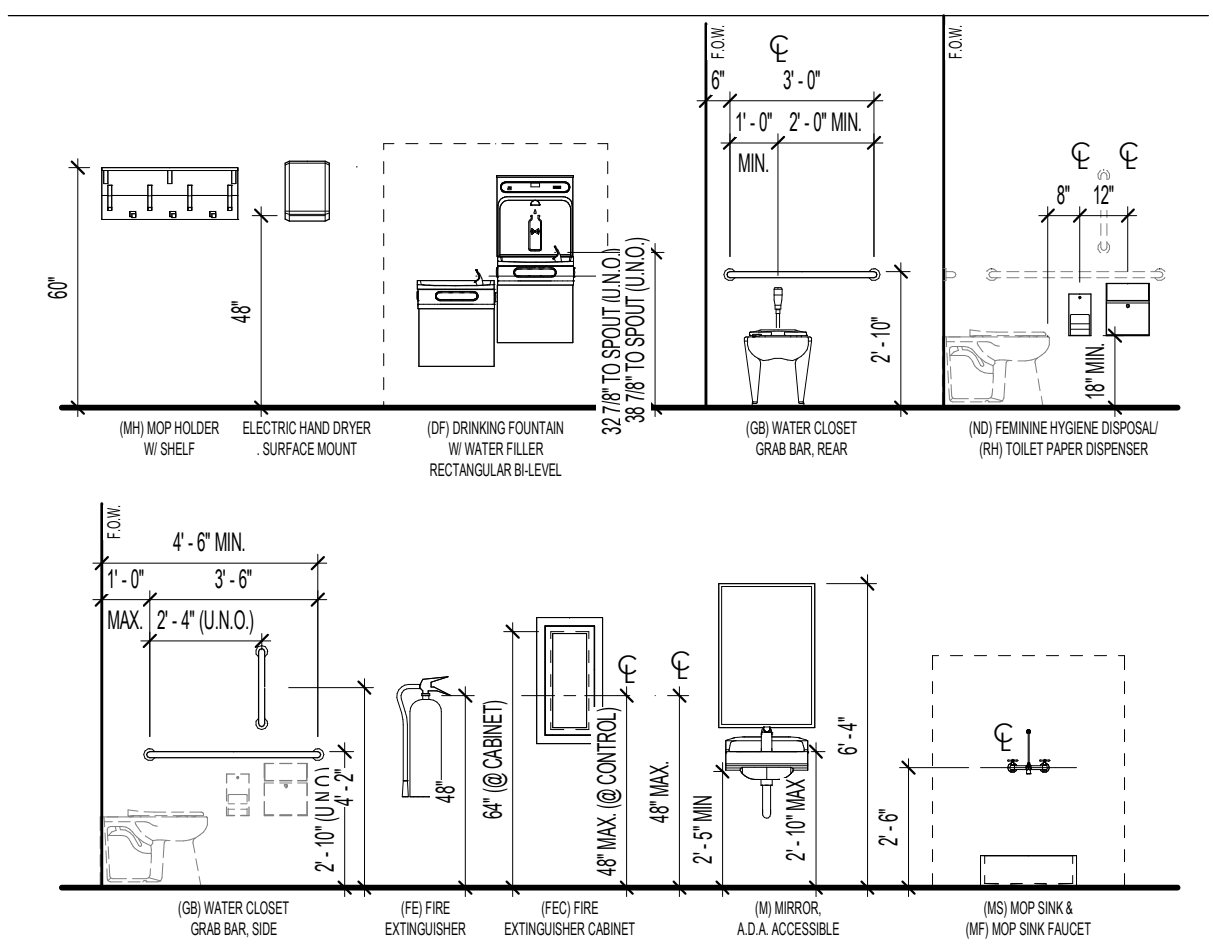

HYDE PARK ELEMENTARY SCHOOL  
33 EAST 300 NORTH  
HYDE PARK CITY, UT 84016  
DRAWING ISSUE  
ISSUE DATE 03/25/2025  
NWL PROJECT 0119.002

DATE REVISION

ENLARGED PLANS & INTERIOR ELEVATIONS

A404



**GENERAL NOTES - ENLARGED REFERENCE PLANS**

- REFER TO SHEET A401 FOR TOILET ROOM ACCESSORY SCHEDULE AND MOUNTING HEIGHTS.
- FINAL LOCATION OF ALL TOILET ROOM ACCESSORIES TO BE COORDINATED WITH ARCHITECT/OWNER PRIOR TO INSTALLATION.
- ALIGN ALL BASE TRANSITIONS WITH FLOORING TRANSITIONS, AS SHOWN ON THE FINISH FLOOR PLANS.
- PAINT ALL EXPOSED DUCTWORK, PIPING, CONDUITS, SUPPORTS, STEEL STRUCTURE, DECK, ETC. SHOWN IN ELEVATIONS.
- SEE ELECTRICAL SHEETS FOR LOCATIONS OF OUTLETS, SWITCHES, DATA, TELEPHONE, TELEVISION, INTERCOMS, CLOCKS, SPEAKERS, HORNS, STROBES, ETC.
- PROVIDE A TRANSITION STRIP BETWEEN DIFFERING FLOOR COVERINGS; REFER TO SHEET A800 FOR TYPICAL TRANSITION DETAILS.
- PROVIDE FILLERS AT ALL END LOCATIONS WHERE LOCKERS OR MILLWORK DO NOT FULL THE WHOLE EXTEND OF THE SPACE SHOWN.
- ALL ARCHITECTURAL CASEWORK NUMBERS NOTED ARE PER IW STANDARDS.

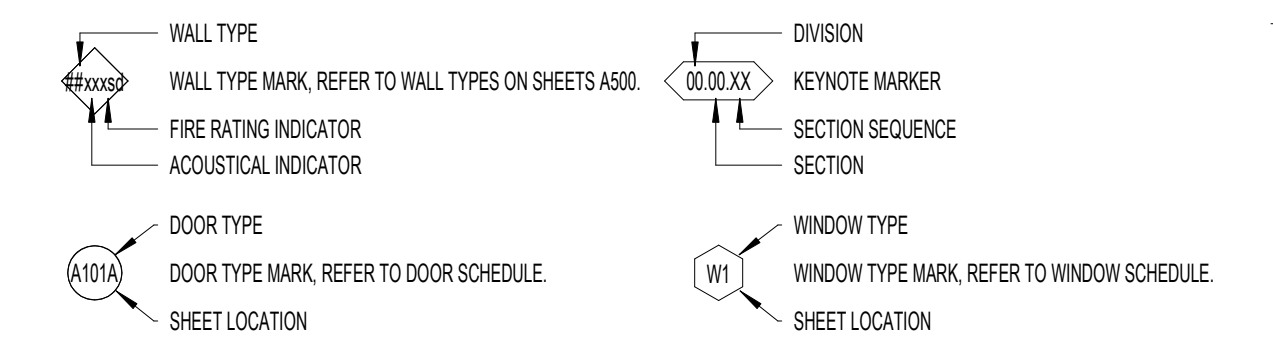

**WALL FINISH**

- WP1 09 9123 PURE WHITE FINISH ON GYPSUM BOARD
- WP2 09 9123 PURE WHITE EPOXY FINISH ON GYPSUM - CUSTOMAL, KITCHEN, OFFICE, STORAGE
- WP3 09 9123 PURE WHITE EPOXY FINISH ON CMU AND CONC. - CUSTOMAL, STORAGE, IDF, MECH, MDF
- WP4 09 9123 BLACK SEMI-GLOSS FINISH ON CMU AND CONC. - STAGE
- WP5 09 9123 EPOXY SEMI-GLOSS FINISH ON STEEL
- WT1 09 3000 GLAZED CERAMIC TILE - REFER TO DETAIL XXIV101 FOR TILE PATTERN
- WT2 09 3000 GLAZED CERAMIC TILE - REFER TO DETAIL XXIV101 FOR TILE PATTERN
- WT3 09 3000 GLAZED CERAMIC TILE - REFER TO DETAIL XXIV101 FOR TILE PATTERN
- WT4 09 3000 GLAZED CERAMIC TILE - REFER TO DETAIL XXIV101 FOR TILE PATTERN
- WT5 09 3000 GLAZED CERAMIC TILE - REFER TO DETAIL XXIV101 FOR TILE PATTERN
- WT6 09 3000 GLAZED CERAMIC TILE - REFER TO DETAIL XXIV101 FOR TILE PATTERN
- WF1 09 8413 FELT PANEL FINISH
- WF2 09 8413 FELT PANEL FINISH
- TP1 03 4713 SEALED TILT PANEL

- INTERIOR SURFACES ONLY. FOR EXTERIOR USE WATER REPELLANT BY SECTION 07 1800
- REFER TO SECTION 09 9123 TO CLEAN AND PRIME WALLS AS NECESSARY WHERE PLASTIC LAMINATES PANELS OR VINYL WALL COVERINGS IS SCHEDULED TO OCCUR
- SCAFFLDER EDGE PROTECTION AT ALL EXPOSED EDGES, CORNERS, FLOOR, & TILE TRANSITIONS, AS PER SECTION 09 3000
- COORDINATE PANEL JOINTS WITH ARCHITECT PRIOR TO INSTALLATION

**BASE FINISH**

- B1 09 8810 1/2" CARPET BASE, CLASSROOMS, ADMIN, MEDIA CENTER
  - B2 09 8810 1/2" COVER RISER BASE, MULTIPURPOSE, STAGE
  - B3 09 3000 9" GLAZED CERAMIC TILE, KITCHEN
- INSTALL SEALANT BETWEEN BASE AND FLOOR TILE AS TDMA APPLICATIONS REQUIRE. SECTION 09 3000
  - METAL TRIM AT TOP OF BASE WHERE NO TILE BASE OCCURS BY SPEC SECTION 09 3000

**NWL-LEGEND - KEYNOTE**

KEY VALUE	NOTE
06.41.C	06 4100 06 6116 - PLASTIC LAMINATE OR SOLID SURFACE COUNTERTOP, AND BACKSPLASH WHERE OCCURS. REFER TO INTERIOR ELEVATIONS FOR MORE INFORMATION.
06.61.A	06 6116 - SOLID SURFACE WINDOW SILL
08.11.A	08 1113 - HOLLOW METAL DOOR OR WINDOW FRAME. REFER TO SCHEDULES AND DETAILS
08.14.A	08 1418 - FLUSH WOOD DOORS. REFER TO SCHEDULES AND DETAILS
08.43.A	08 4313 - ALUMINUM FRAMED STOREFRONT AND DOOR. REFER TO OPENING ELEVATIONS AND DETAILS.
22.00.A	22 0005 - HAND WASH SINK. REFER TO PLUMBING DRAWINGS
26.1	26 0000 - LV BUTTON. REFER TO ELECTRICAL
26.14	26 0000 - OUTLET. REFER TO ELECTRICAL DRAWINGS
26.18	26 0000 - INTERCOM STATION. REFER TO ELECTRICAL
26.22	26 0000 - DATA POINT. REFER TO ELECTRICAL DRAWINGS
26.23	26 0000 - DIGITAL DISPLAY BOARD. REFER TO ELECTRICAL DRAWINGS
26.2	26 0000 - FIRE ALARM PULL STATION. REFER TO ELECTRICAL DRAWINGS & SPECIFICATION
26.5	26 0000 - FIRE ALARM ANNUNCIATOR PANEL. REFER TO ELECTRICAL PLANS & SPECIFICATIONS
26.6	26 0000 - SECURITY CREDENTIALS PANEL. REFER TO ELECTRICAL PLANS & SPECIFICATIONS

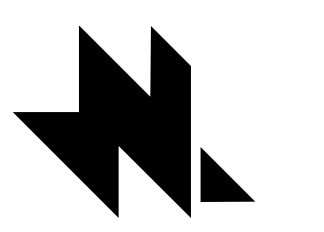

naylor wentworth lund  
architects



**HYDE PARK ELEMENTARY SCHOOL**  
332 EAST 300 NORTH  
HYDE PARK, UT 84016  
DRAWING ISSUE  
ISSUE DATE 03/25/2025  
NWL PROJECT 0119.002

DATE REVISION

INTERIOR ELEVATIONS

**A405**

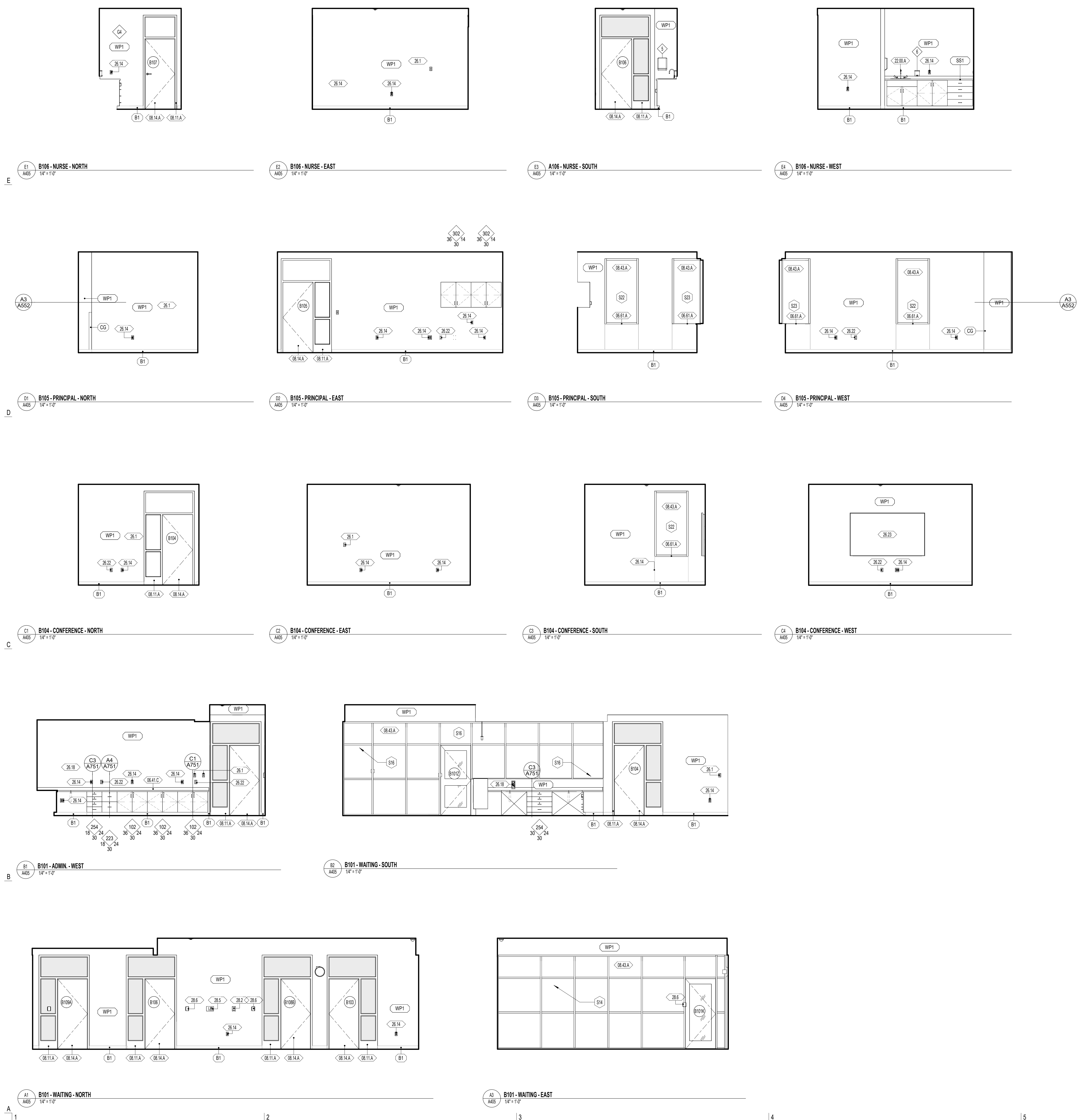

A1 B101-WAITING-NORTH 1/4" = 1'-0" 1  
 A2 B101-WAITING-SOUTH 1/4" = 1'-0" 2  
 A3 B101-WAITING-EAST 1/4" = 1'-0" 3  
 A4 B101-WAITING-WEST 1/4" = 1'-0" 4  
 A5 B104-CONFERENCE-NORTH 1/4" = 1'-0" 5  
 A6 B104-CONFERENCE-EAST 1/4" = 1'-0" 6  
 A7 B104-CONFERENCE-SOUTH 1/4" = 1'-0" 7  
 A8 B104-CONFERENCE-WEST 1/4" = 1'-0" 8  
 A9 B105-PRINCIPAL-NORTH 1/4" = 1'-0" 9  
 A10 B105-PRINCIPAL-EAST 1/4" = 1'-0" 10  
 A11 B105-PRINCIPAL-SOUTH 1/4" = 1'-0" 11  
 A12 B105-PRINCIPAL-WEST 1/4" = 1'-0" 12  
 A13 B106-NURSE-NORTH 1/4" = 1'-0" 13  
 A14 B106-NURSE-EAST 1/4" = 1'-0" 14  
 A15 B106-NURSE-SOUTH 1/4" = 1'-0" 15  
 A16 B106-NURSE-WEST 1/4" = 1'-0" 16

### GENERAL NOTES - ENLARGED REFERENCE PLANS

- REFER TO SHEET A401 FOR TOILET ROOM ACCESSORY SCHEDULE AND MOUNTING HEIGHTS.
- FINAL LOCATION OF ALL TOILET ROOM ACCESSORIES TO BE COORDINATED WITH ARCHITECT/OWNER PRIOR TO INSTALLATION.
- ALIGN ALL BASE TRANSITIONS WITH FLOORING TRANSITIONS, AS SHOWN ON THE FINISH FLOOR PLANS.
- PAINT ALL EXPOSED DUCTWORK, PIPING, CONDUITS, SUPPORTS, STEEL STRUCTURE, DECK, ETC. SHOWN IN ELEVATIONS.
- SEE ELECTRICAL SHEETS FOR LOCATIONS OF OUTLETS, SWITCHES, DATA, TELEPHONE, TELEVISION, INTERCOMS, CLOCKS, SPEAKERS, HORNS, STROBES, ETC.
- PROVIDE A TRANSITION STRIP BETWEEN DIFFERING FLOOR COVERINGS; REFER TO SHEET A800 FOR TYPICAL TRANSITION DETAILS.
- PROVIDE FILLERS AT ALL END LOCATIONS WHERE LOCKERS OR MILLWORK DO NOT FULLY EXTEND OF THE SPACE SHOWN.
- ALL ARCHITECTURAL CASEWORK NUMBERS NOTED ARE PER IBC STANDARDS.

### WALL FINISH

- WP1 09 9123 PURE WHITE FINISH ON GYPSUM BOARD
- WP2 09 9123 PURE WHITE EPOXY FINISH ON GYPSUM - CUSTODIAL, KITCHEN, OFFICE, STORAGE
- WP3 09 9123 PURE WHITE EPOXY FINISH ON CMU AND CONC. - CUSTODIAL, STORAGE, IDF, MECH, MDF
- WP4 09 9123 BLACK SEMI-GLOSS FINISH ON CMU AND CONC. - STAGE
- WP5 09 9123 EPOXY SEMI-GLOSS FINISH ON STEEL
- WT1 09 3000 GLAZED CERAMIC TILE - REFER TO DETAIL XXIV101 FOR TILE PATTERN
- WT2 09 3000 GLAZED CERAMIC TILE - REFER TO DETAIL XXIV101 FOR TILE PATTERN
- WT3 09 3000 GLAZED CERAMIC TILE - REFER TO DETAIL XXIV101 FOR TILE PATTERN
- WT4 09 3000 GLAZED CERAMIC TILE - REFER TO DETAIL XXIV101 FOR TILE PATTERN
- WT5 09 3000 GLAZED CERAMIC TILE - REFER TO DETAIL XXIV101 FOR TILE PATTERN
- WT6 09 3000 GLAZED CERAMIC TILE - REFER TO DETAIL XXIV101 FOR TILE PATTERN
- WF1 09 8413 FELT PANEL FINISH
- WF2 09 8413 FELT PANEL FINISH
- TP1 03 4713 SEALED TILT PANEL

- INTERIOR SURFACES ONLY. FOR EXTERIOR USE WATER REPELLANT BY SECTION 07 1800
- REFER TO SECTION 09 1203 TO CLEAN AND PRIME WALLS AS NECESSARY WHERE PLASTIC LAMINATES PANELS OR VINYL WALL COVERINGS IS SCHEDULED TO OCCUR
- SCAFFOLD EDGE PROTECTION AT ALL EXPOSED EDGES, CORNERS, FLOOR, & TILE TRANSITIONS, AS PER SECTION 09 3000
- COORDINATE PANEL JOINTS WITH ARCHITECT PRIOR TO INSTALLATION

### BASE FINISH

- B1 09 8810 1/2" CARPET BASE, CLASSROOMS, ADMIN, MEDIA CENTER
  - B2 09 8090 1/2" COVER RUBBER BASE, MULTIPURPOSE, STAGE
  - B3 09 3000 9" GLAZED CERAMIC TILE, KITCHEN
- INSTALL SEALANT BETWEEN BASE AND FLOOR TILE AS TCM APPLICATIONS REQUIRE, SECTION 09 3000
  - METAL TRIM AT TOP OF BASE WHERE NO TILE BASE OCCURS BY SPEC SECTION 09 3000

### NWL-LEGEND - KEYNOTE

KEY VALUE	NOTE
06.41.C	06 4100 1/8" 11.6" PLASTIC LAMINATE OR SOLID SURFACE COUNTERTOP, AND BACKSPLASH WHERE OCCURS. REFER TO INTERIOR ELEVATIONS FOR MORE INFORMATION.
06.41.R	06 4100 - FINISH END PANEL AT NONE WALL TERMINATING CASEWORK
06.11.A	06 1113 - HOLLOW METAL DOOR OR WINDOW FRAME. REFER TO SCHEDULES AND DETAILS
06.14.A	06 1416 - FLUSH WOOD DOORS. REFER TO SCHEDULES AND DETAILS
06.41.A	06 4113 - ALUMINUM FRAMED STOREFRONT AND DOOR. REFER TO OPENING ELEVATIONS AND DETAILS.
11.31.C	11 3100 - OWNER FURNISHED OWNER INSTALLED EQUIPMENT
22.00.A	22 0000 - HAND WASH SINK, REFER TO PLUMBING DRAWINGS
26.1	26 0000 - LV BUTTON, REFER TO ELECTRICAL
26.14	26 0000 - OUTLET, REFER TO ELECTRICAL DRAWINGS
26.22	26 0000 - DATA POINT, REFER TO ELECTRICAL DRAWINGS
26.23	26 0000 - DIGITAL DISPLAY BOARD, REFER TO ELECTRICAL DRAWINGS
26.6	26 0000 - SECURITY CREDENTIALS PANEL, REFER TO ELECTRICAL PLANS & SPECIFICATIONS

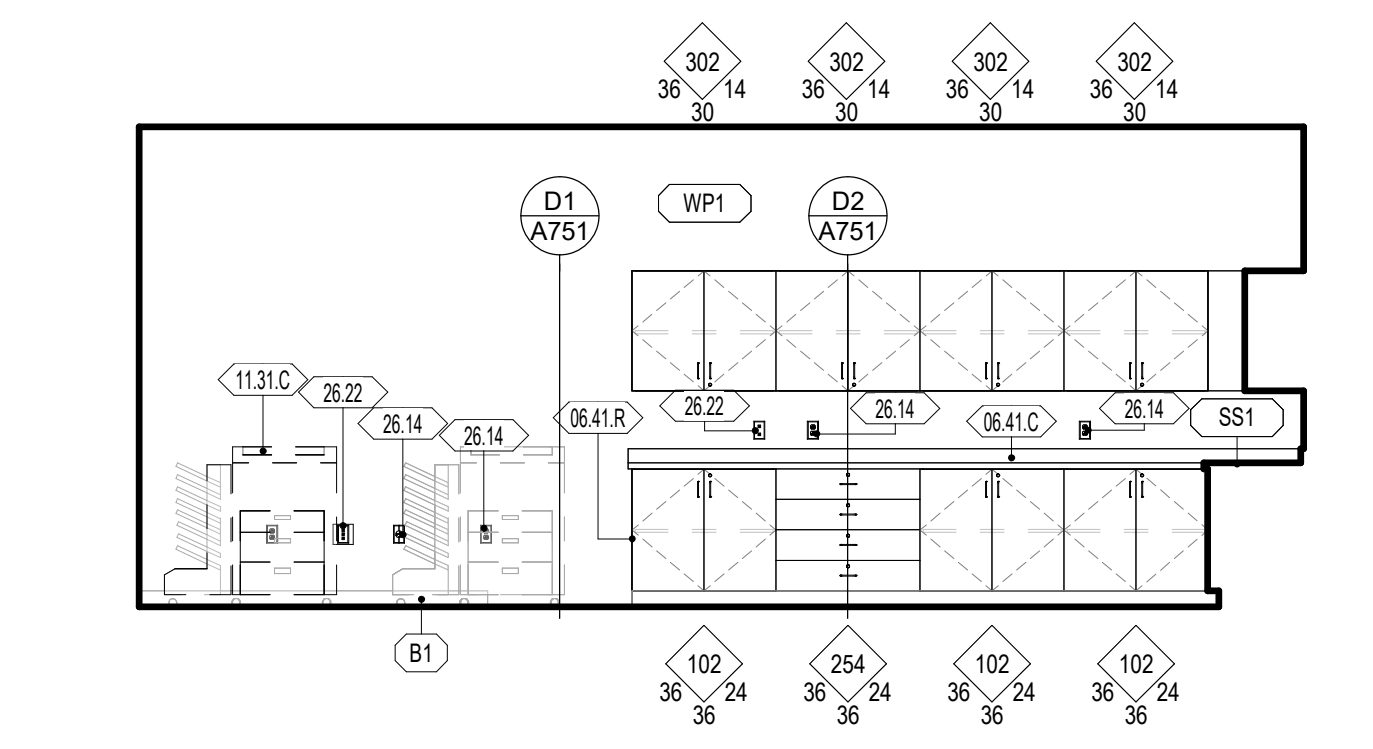
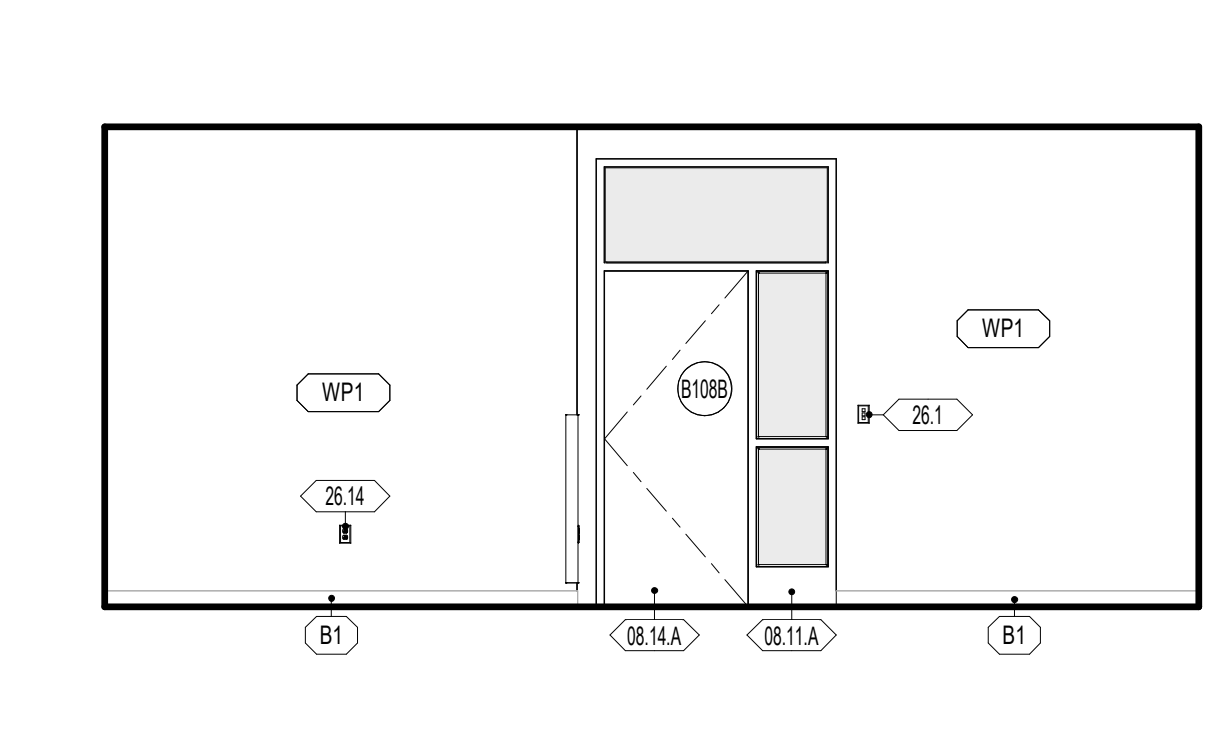
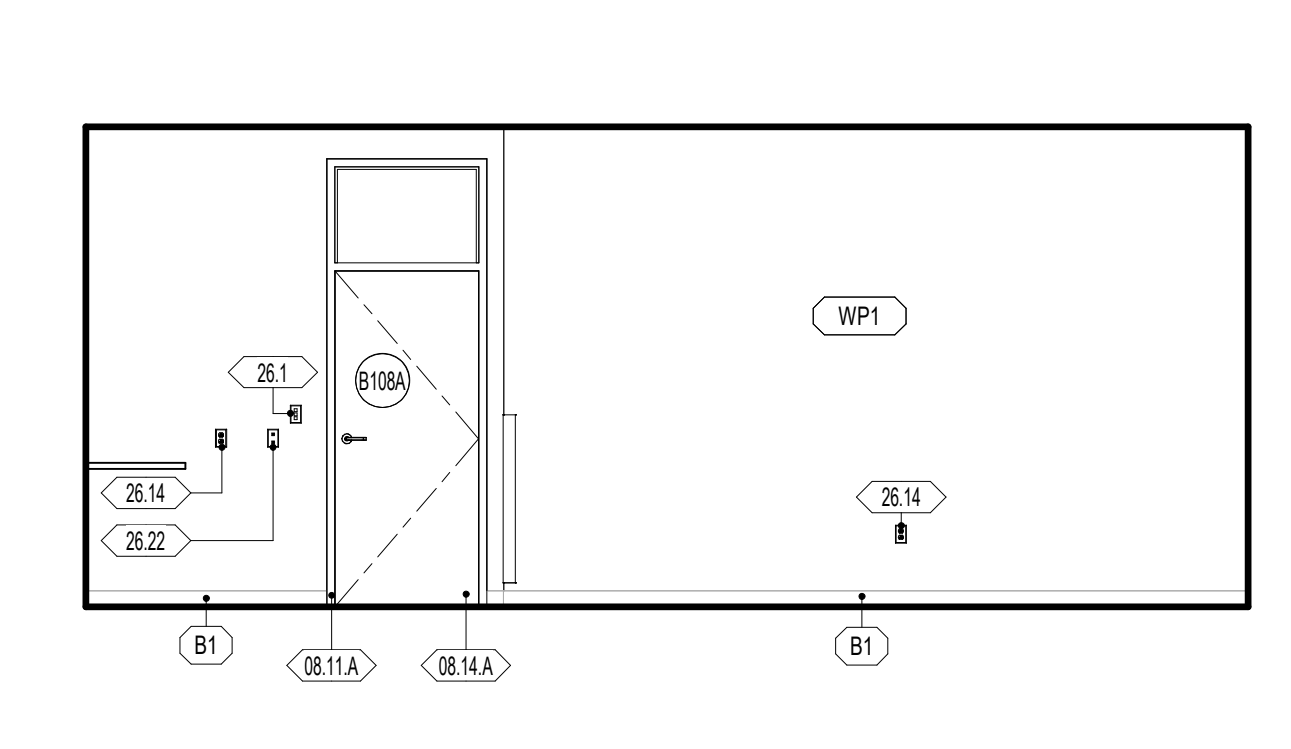
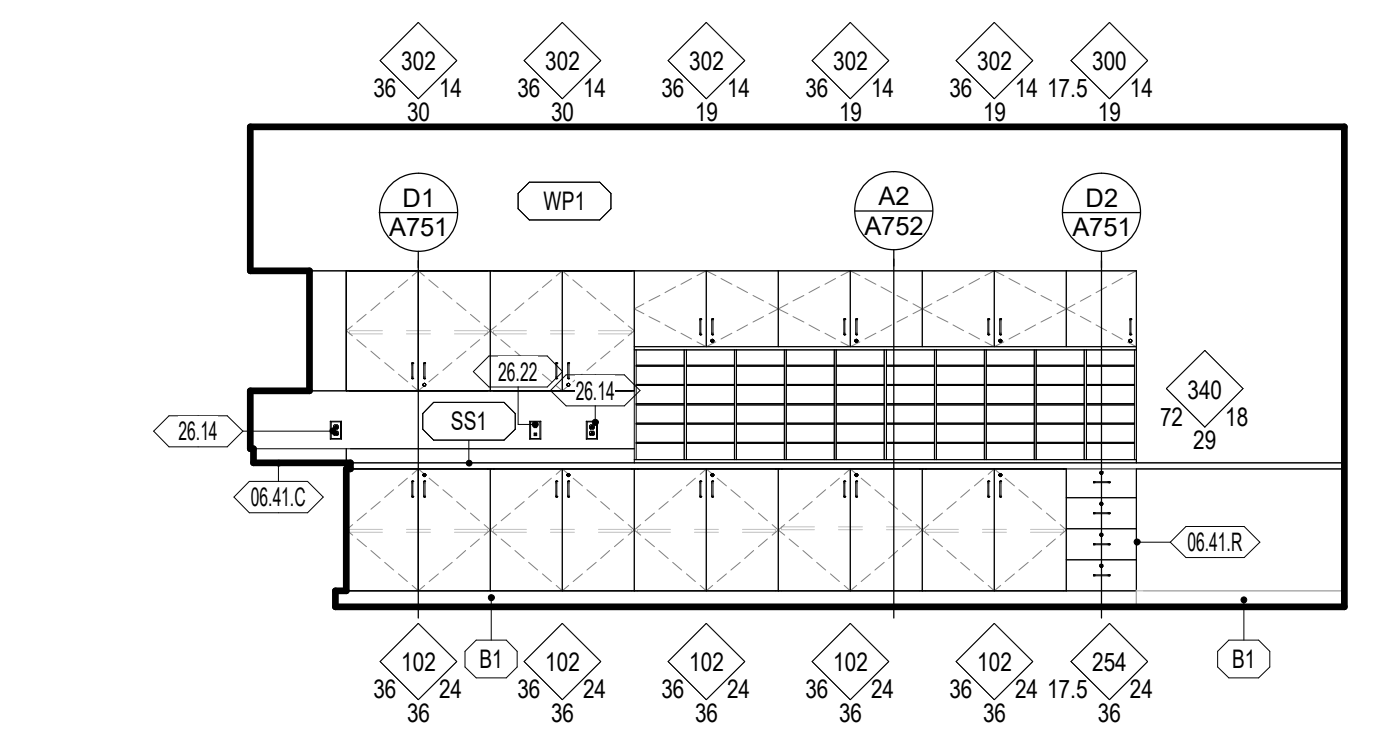
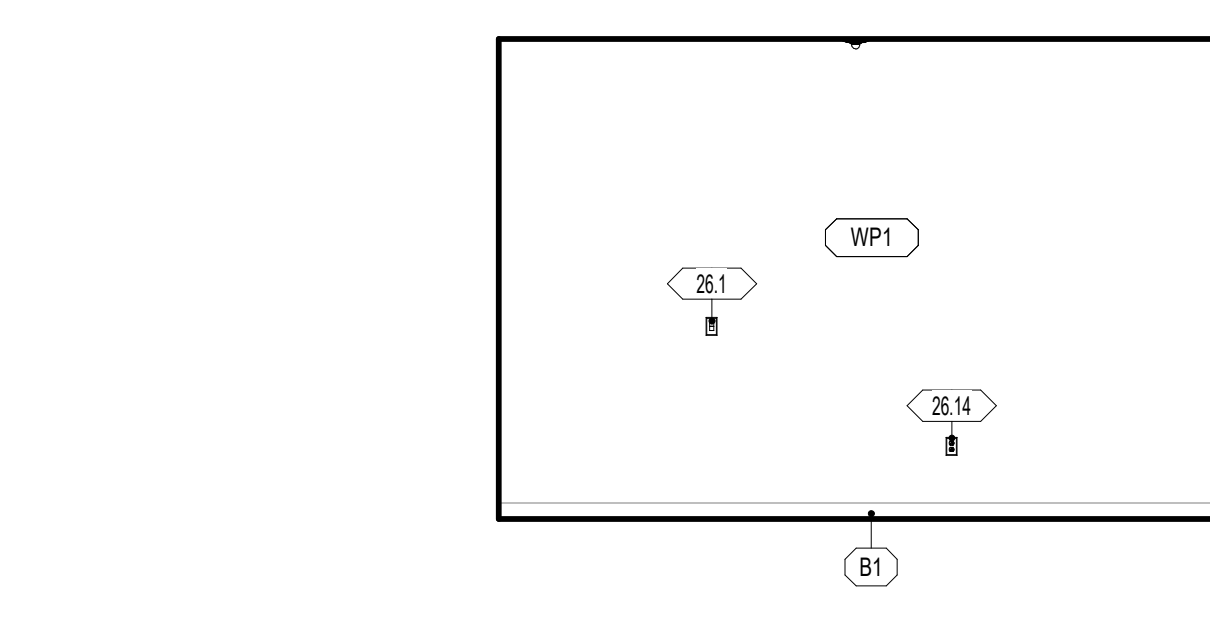
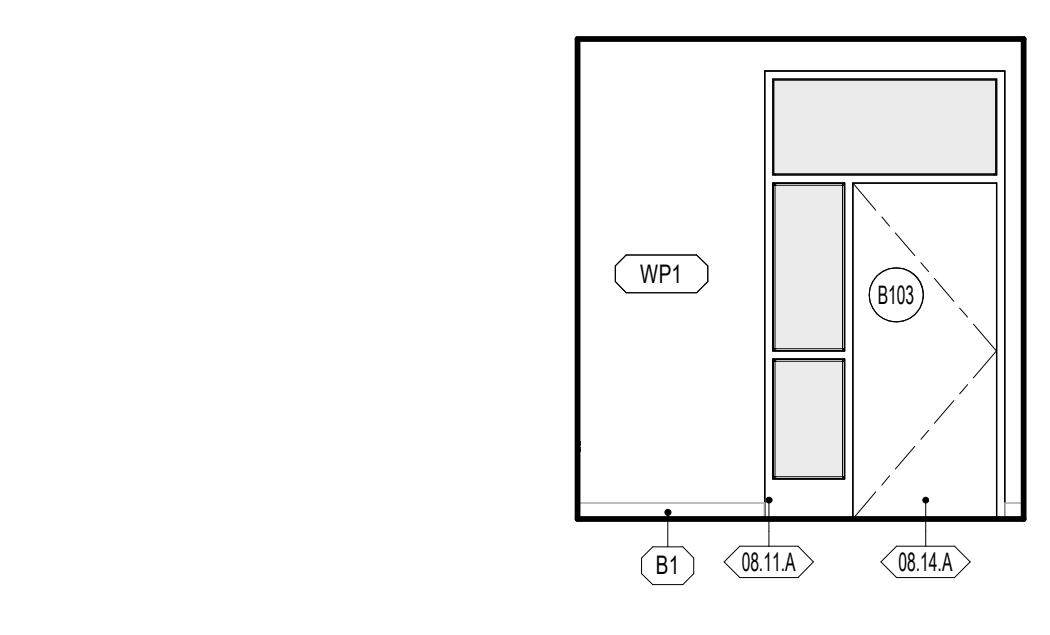
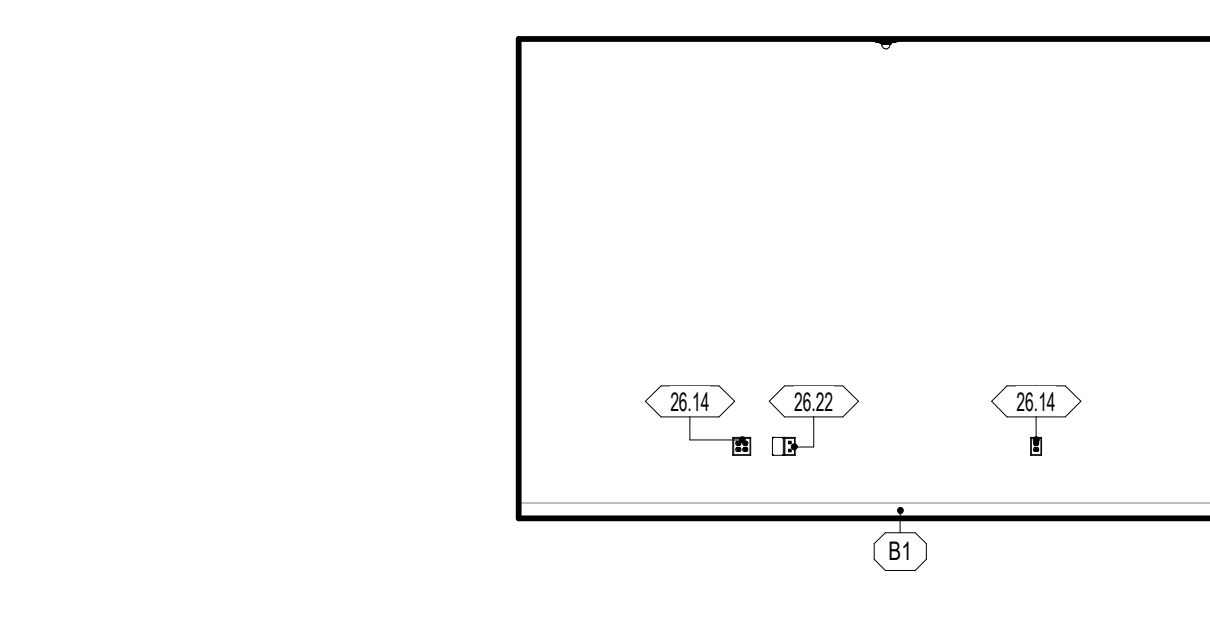
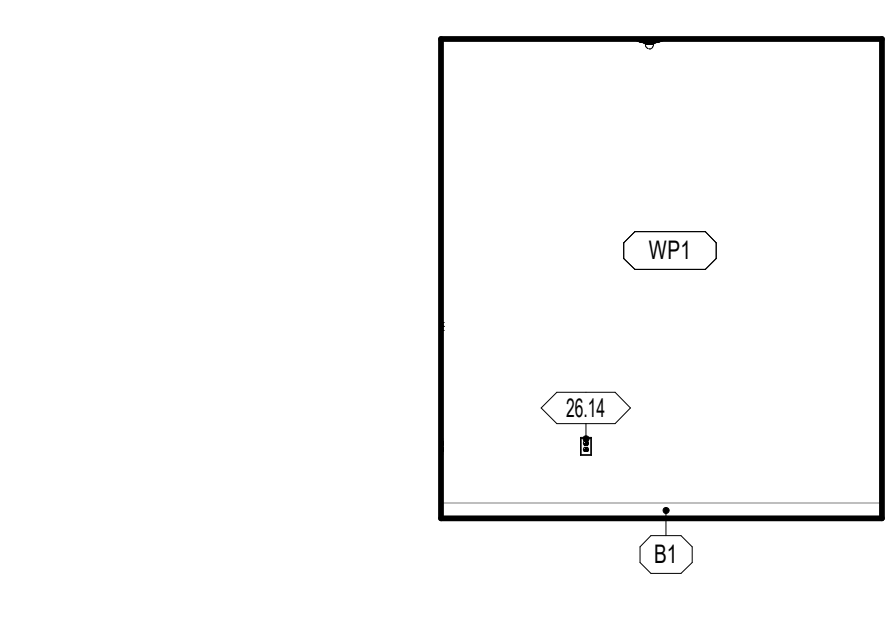
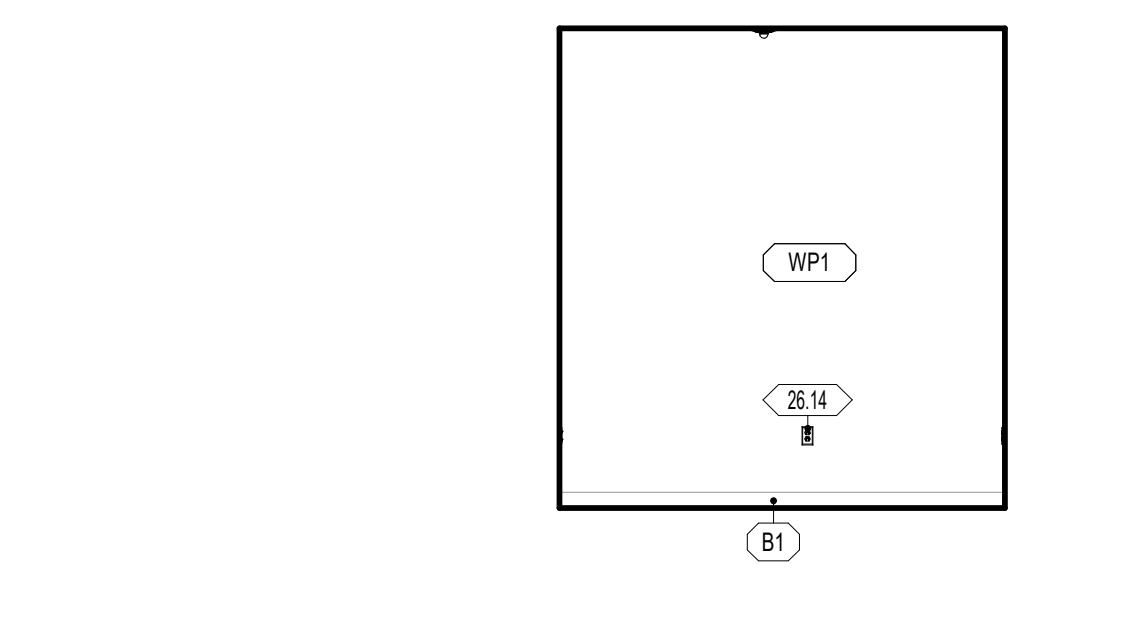
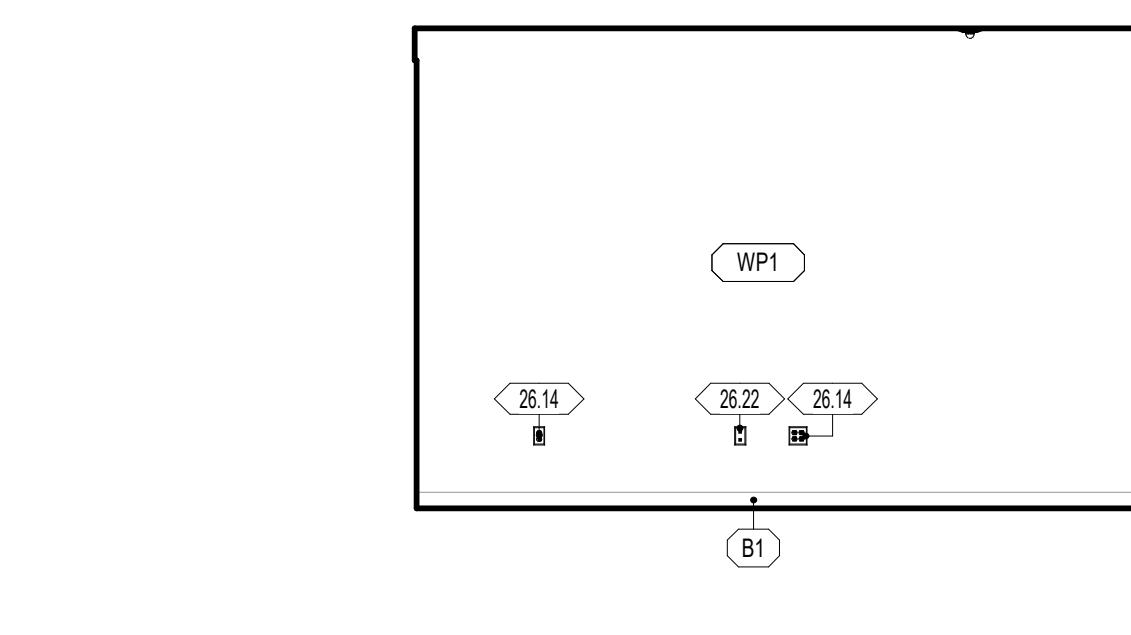
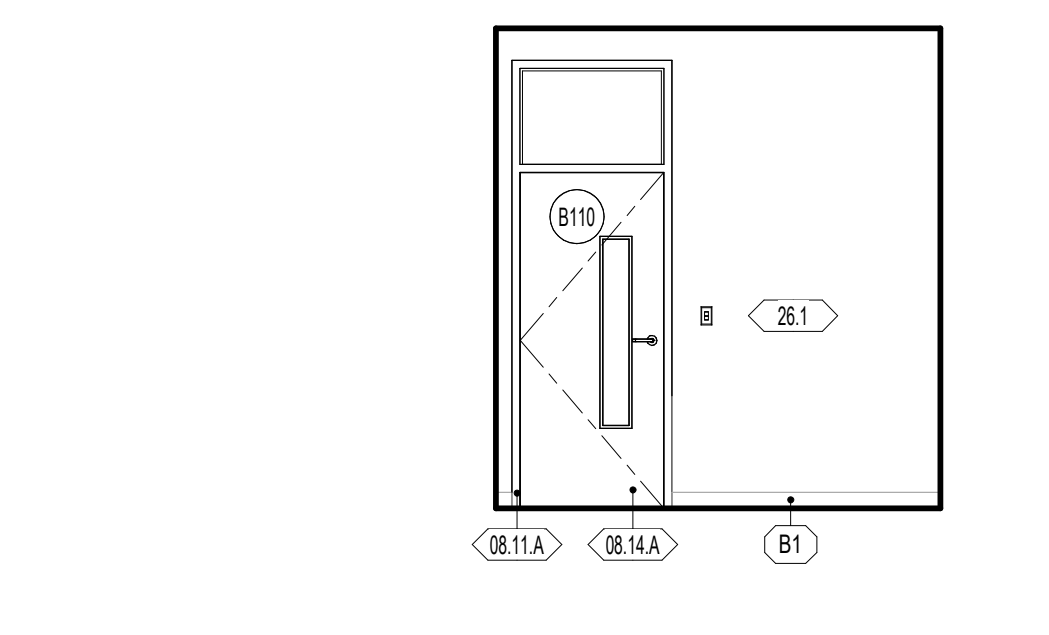
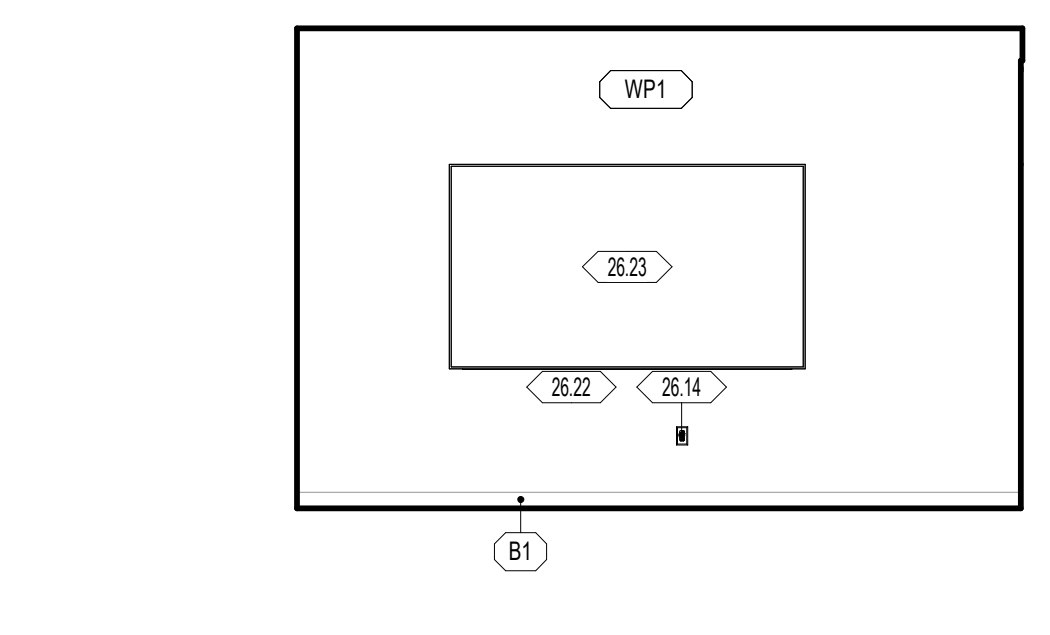
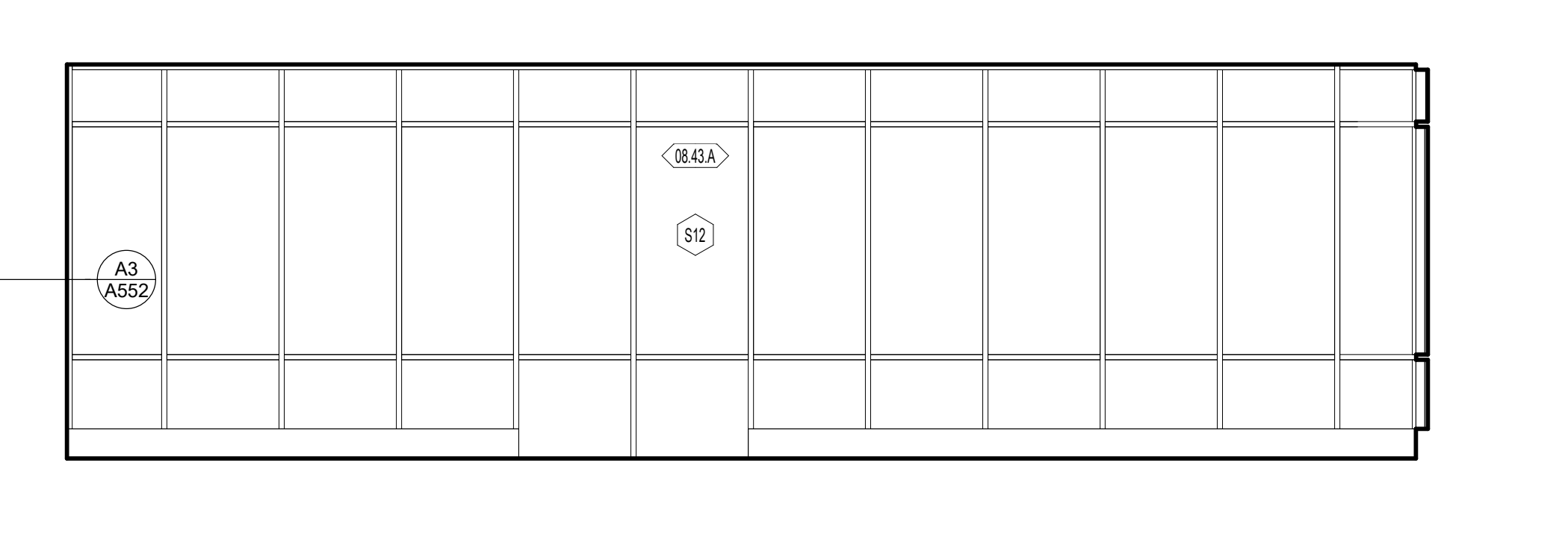
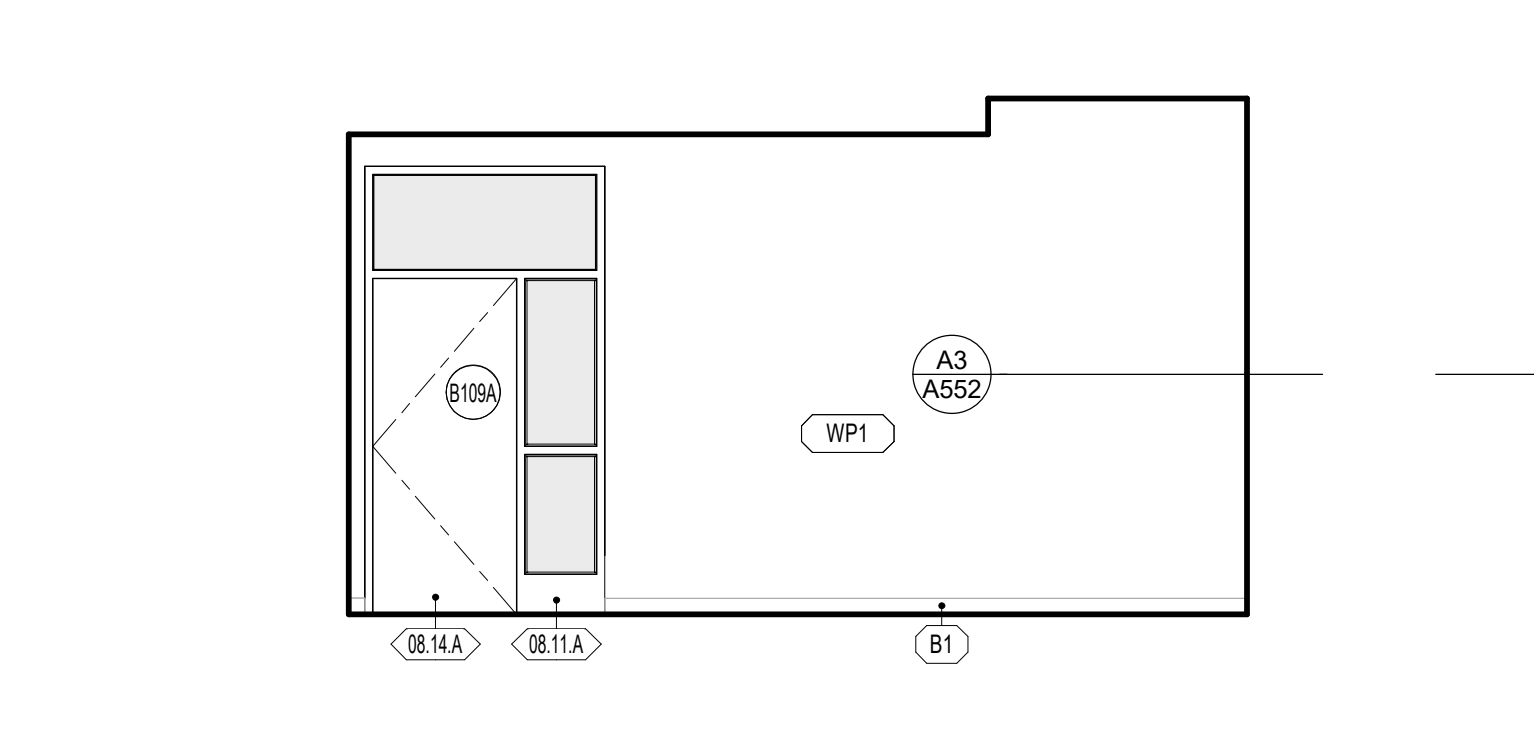
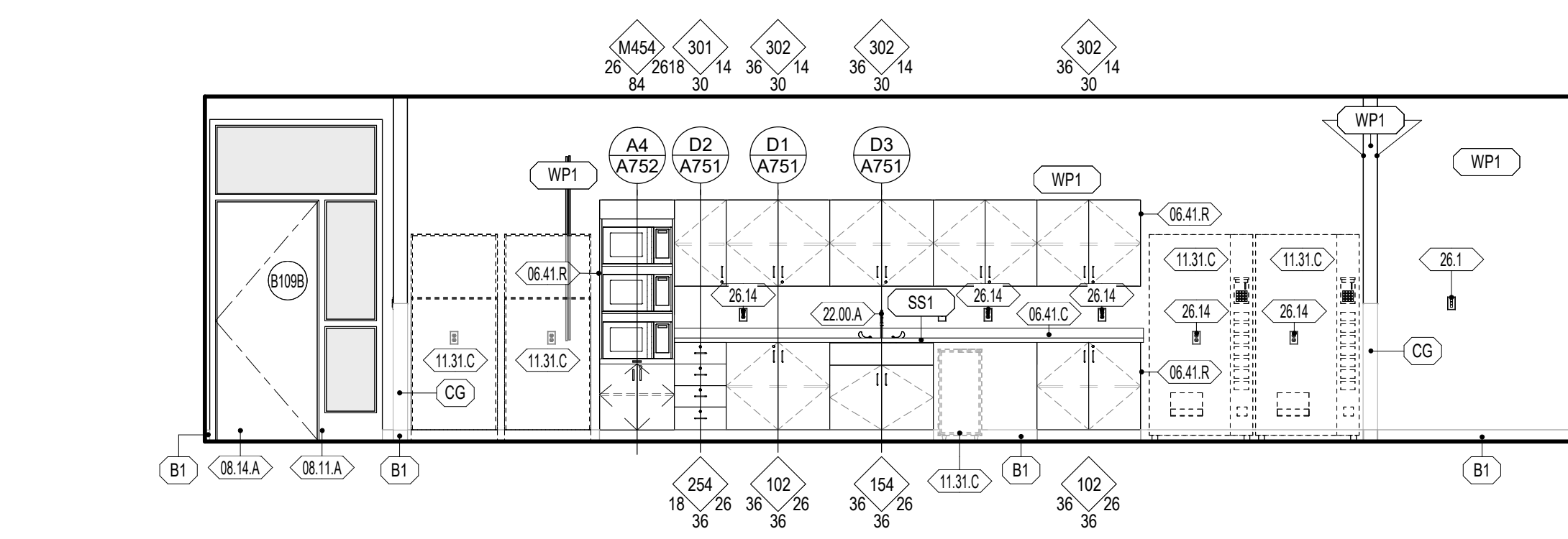
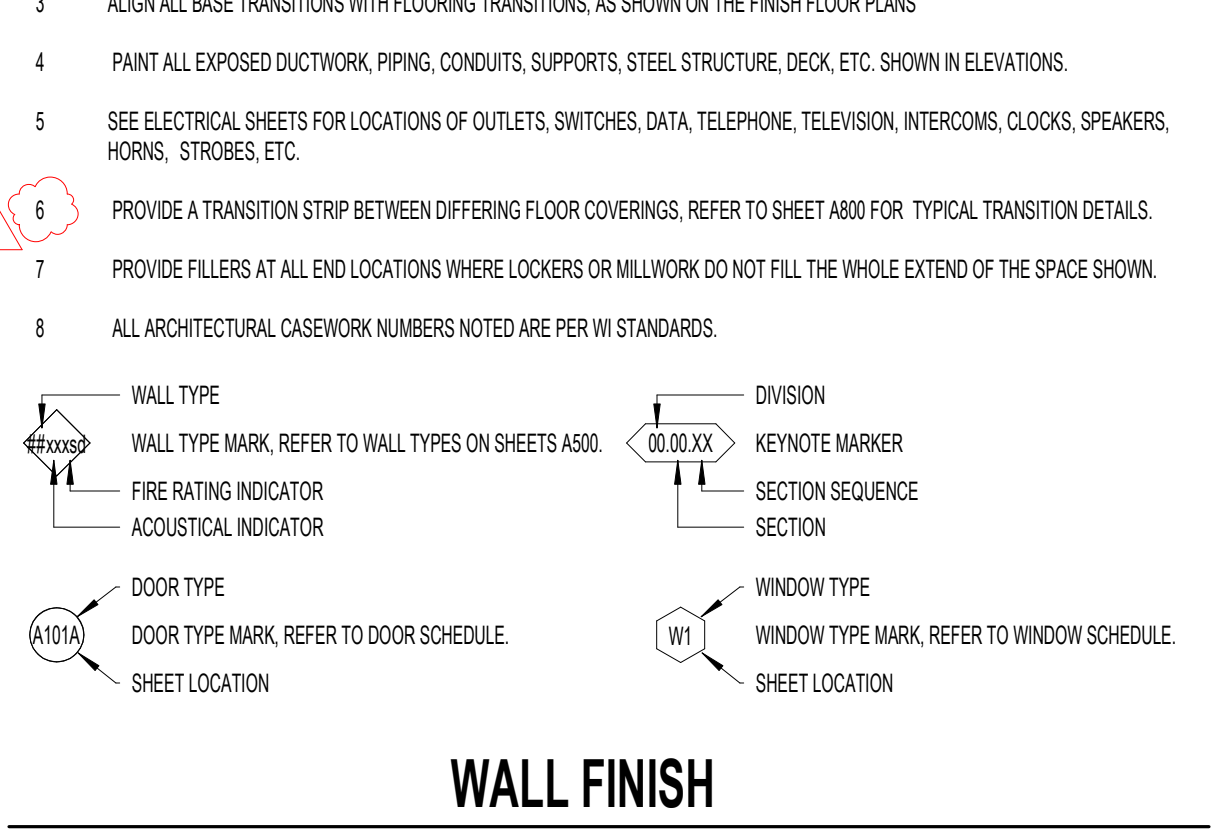
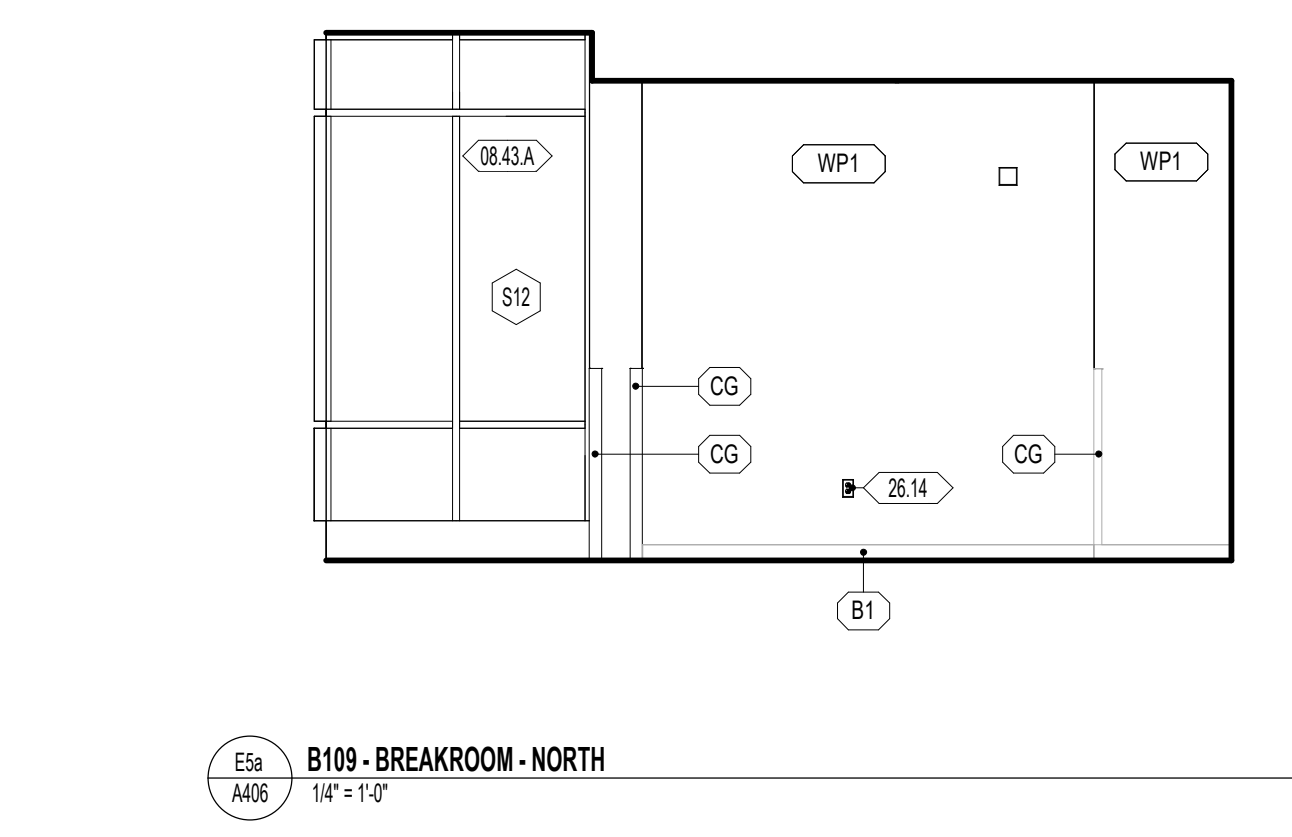
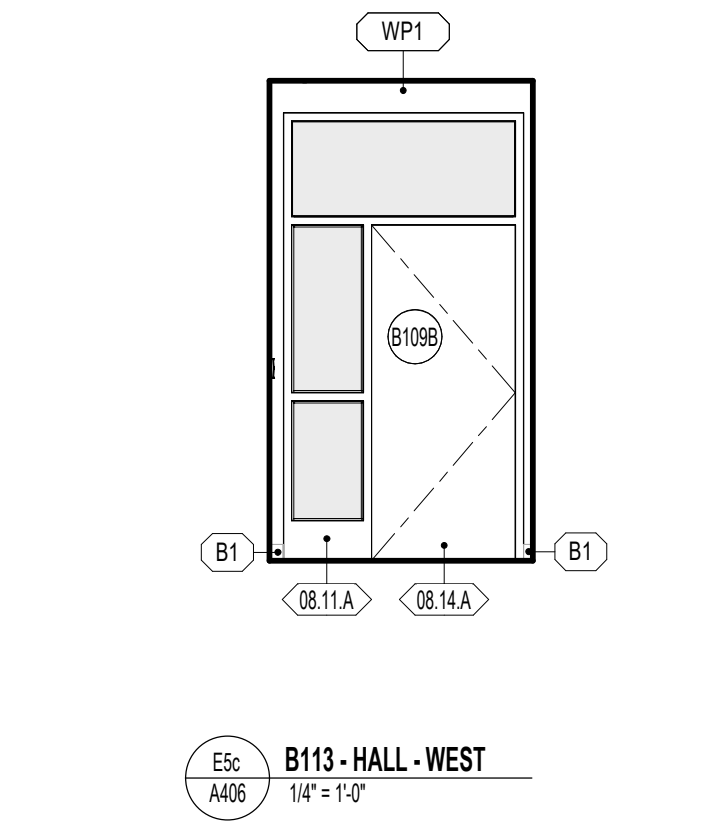
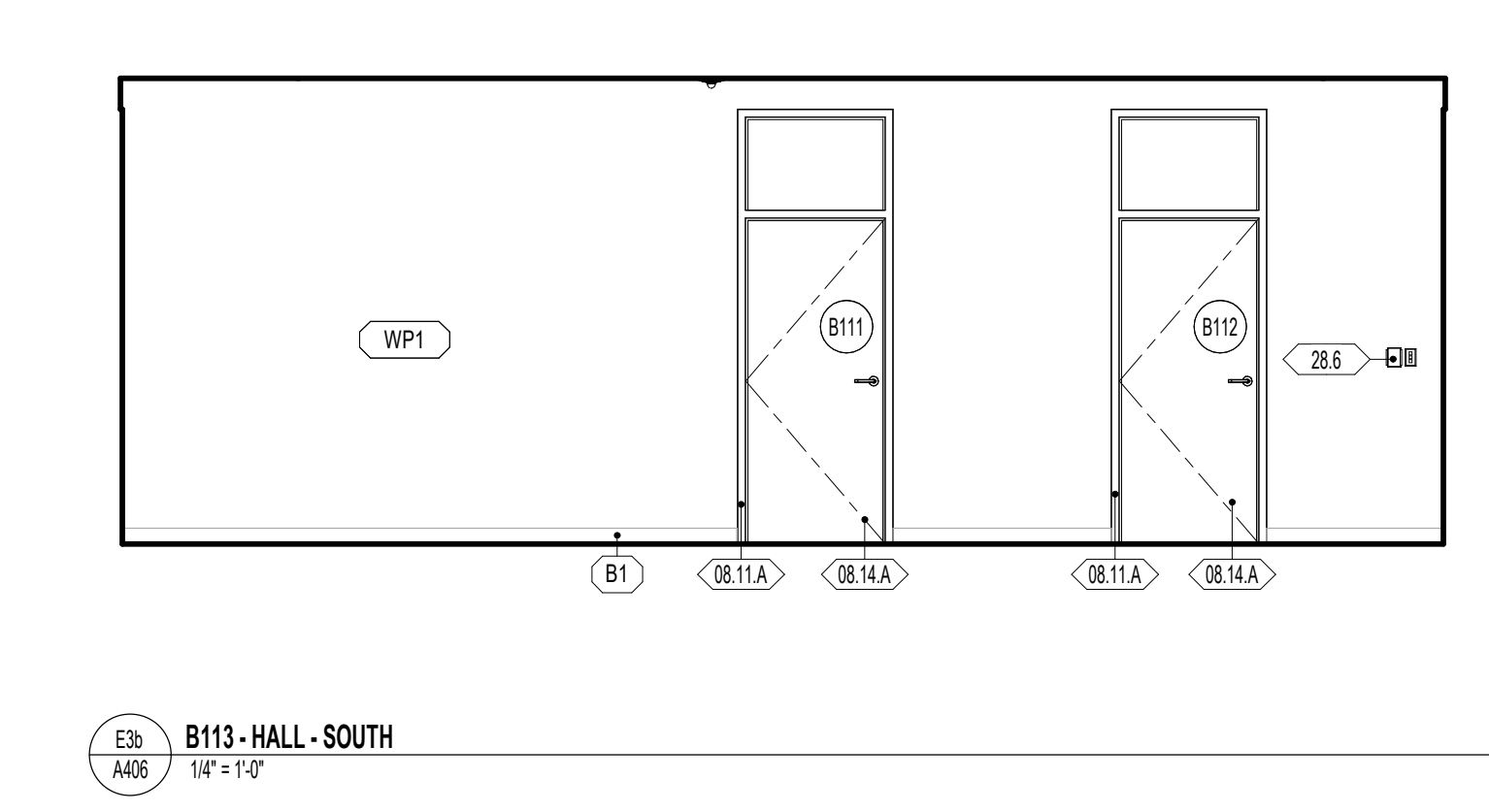
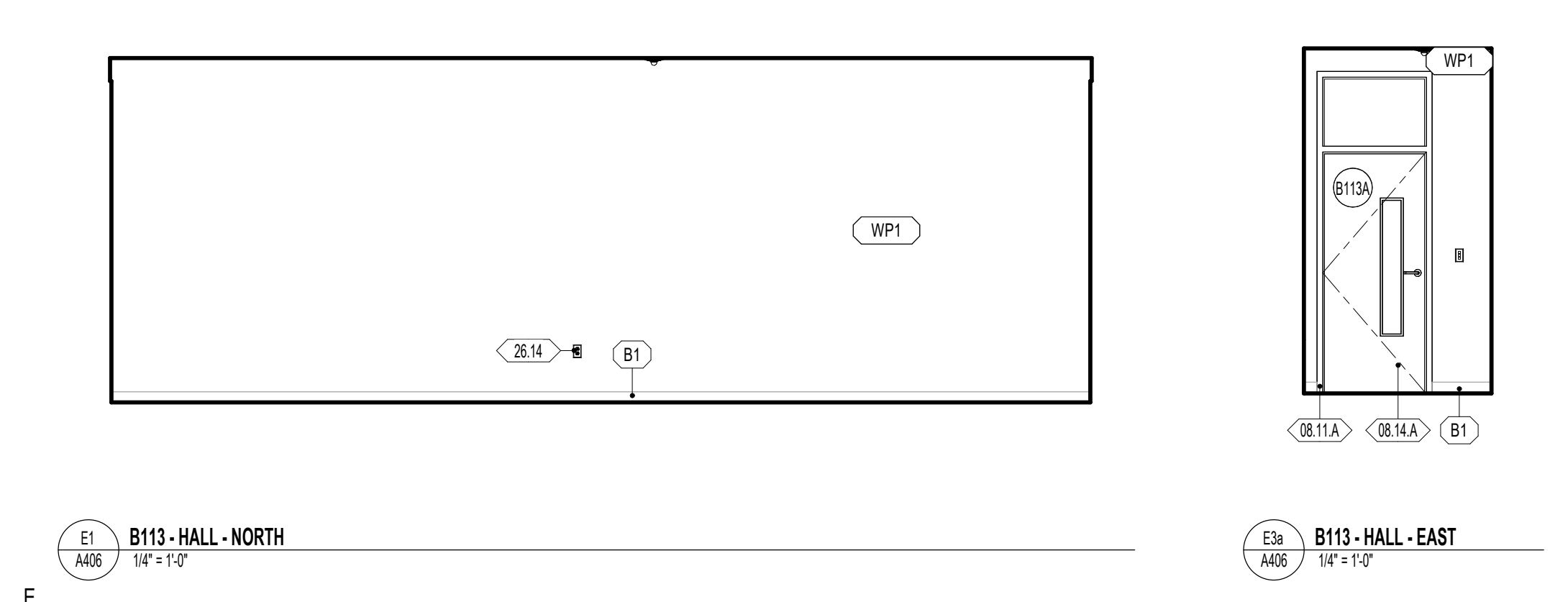

DATE REVISION

### GENERAL NOTES - ENLARGED REFERENCE PLANS

- REFER TO SHEET A401 FOR TOILET ROOM ACCESSORY SCHEDULE AND MOUNTING HEIGHTS.
- FINAL LOCATION OF ALL TOILET ROOM ACCESSORIES TO BE COORDINATED WITH ARCHITECT/TOWNER PRIOR TO INSTALLATION.
- ALIGN ALL BASE TRANSITIONS WITH FLOORING TRANSITIONS, AS SHOWN ON THE FINISH FLOOR PLANS.
- PAINT ALL EXPOSED DUCTWORK, PIPING, CONDUITS, SUPPORTS, STEEL STRUCTURE, DECK, ETC. SHOWN IN ELEVATIONS.
- SEE ELECTRICAL SHEETS FOR LOCATIONS OF OUTLETS, SWITCHES, DATA, TELEPHONE, TELEVISION, INTERCOMS, CLOCKS, SPEAKERS, HORNS, STROBES, ETC.
- PROVIDE A TRANSITION STRIP BETWEEN DIFFERING FLOOR COVERINGS; REFER TO SHEET A800 FOR TYPICAL TRANSITION DETAILS.
- PROVIDE FILLERS AT ALL END LOCATIONS WHERE LOCKERS OR MILLWORK DO NOT FULL THE WHOLE EXTENT OF THE SPACE SHOWN.
- ALL ARCHITECTURAL CASEWORK NUMBERS NOTED ARE PER IBC STANDARDS.

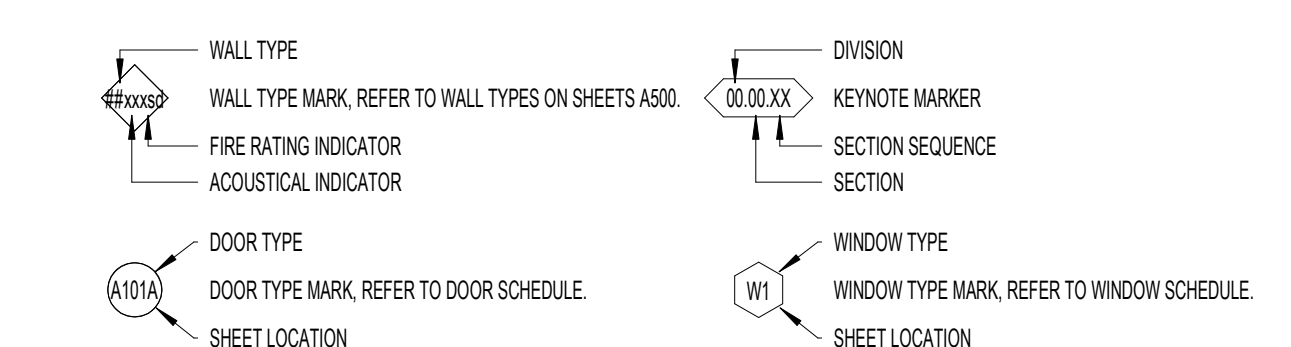

### WALL FINISH

- WP1 09 9123 PLURE WHITE FINISH ON GYPSUM BOARD
- WP2 09 9123 PLURE WHITE EPOXY FINISH ON GYPSUM - CUSTODIAL, KITCHEN, OFFICE, STORAGE
- WP3 09 9123 PLURE WHITE EPOXY FINISH ON CMU AND CONC. - CUSTODIAL, STORAGE, IDF, MECH, MFD
- WP4 09 9123 BLACK SEMI-GLOSS FINISH ON CMU AND CONC. - STAGE
- WP5 09 9123 EPOXY SEMI-GLOSS FINISH ON STEEL
- WP6 09 3000 GLAZED CERAMIC TILE - REFER TO DETAIL XXIV101 FOR TILE PATTERN
- WP7 09 3000 GLAZED CERAMIC TILE - REFER TO DETAIL XXIV101 FOR TILE PATTERN
- WP8 09 3000 GLAZED CERAMIC TILE - REFER TO DETAIL XXIV101 FOR TILE PATTERN
- WP9 09 3000 GLAZED CERAMIC TILE - REFER TO DETAIL XXIV101 FOR TILE PATTERN
- WP10 09 3000 GLAZED CERAMIC TILE - REFER TO DETAIL XXIV101 FOR TILE PATTERN
- WP11 09 3000 GLAZED CERAMIC TILE - REFER TO DETAIL XXIV101 FOR TILE PATTERN
- WP12 09 3000 GLAZED CERAMIC TILE - REFER TO DETAIL XXIV101 FOR TILE PATTERN
- WP13 09 8413 FELT PANEL FINISH
- WP14 09 8413 FELT PANEL FINISH
- WP15 03 4713 SEALED TILT PANEL

- INTERIOR SURFACES ONLY. FOR EXTERIOR USE WATER REPELLANT BY SECTION 07 1800
- REFER TO SECTION 09 1123 TO CLEAN AND PRIME WALLS AS NECESSARY WHERE PLASTIC LAMINATES PANELS OR VINYL WALL COVERINGS IS SCHEDULED TO OCCUR
- SCAFFOLD EDGE PROTECTION AT ALL EXPOSED EDGES, CORNERS, FLOOR, & TILE TRANSITIONS, AS PER SECTION 09 3000
- COORDINATE PANEL JOINTS WITH ARCHITECT PRIOR TO INSTALLATION

### BASE FINISH

- B1 09 8810 4" CARPET BASE, CLASSROOMS, ADMIN, MEDIA CENTER
  - B2 09 8204 4" COVER BASE, MULTIPURPOSE, STAGE
  - B3 09 3000 9" GLAZED CERAMIC TILE, KITCHEN
- INSTALL SEALANT BETWEEN BASE AND FLOOR TILE AS TCM APPLICATIONS REQUIRE, SECTION 09 3000
  - METAL TRIM AT TOP OF BASE WHERE NO TILE BASE OCCURS BY SPEC SECTION 09 3000

### NWL-LEGEND - KEYNOTE

KEY VALUE	NOTE
03.30.1	03 3000 - REINFORCED CONCRETE STAIRS, ARCHITECTURAL FINISH. REFER TO STRUCTURAL DRAWINGS
06.73.A	05 7300 - DECORATIVE METAL RAILINGS. REFER TO STAIR DETAILS FOR ADDITIONAL INFORMATION
06.41.A	06 4100 - ARCHITECTURAL CASEWORK. REFER TO STAIR DETAILS FOR ADDITIONAL INFORMATION
06.41.C	06 4100 06 6116 - PLASTIC LAMINATE OR SOLID SURFACE COUNTERTOP, AND BACKSPLASH WHERE OCCURS. REFER TO INTERIOR ELEVATIONS FOR MORE INFORMATION
06.41.H	06 4100 - CASEWORK FILLER
06.41.R	06 4100 - FINISH END PANEL AT NINE WALL TERMINATING CASEWORK
06.61.A	06 6115 - SOLID SURFACE WINDOW SILL
06.11.A	06 1113 - HOLLOW METAL DOOR OR WINDOW FRAME. REFER TO SCHEDULES AND DETAILS
06.14.A	06 1415 - FLUSH WOOD DOORS. REFER TO SCHEDULES AND DETAILS
06.43.A	06 4310 - ALUMINUM FRAMED STOREFRONT AND DOOR. REFER TO OPENING ELEVATIONS AND DETAILS
15.11.A	15 1100 - MARKER BOARD PER SPECIFICATION, OWNER FURNISHED AND CONTRACTOR INSTALLED.
22.00.A	22 0000 - HAND WASH SINK. REFER TO PLUMBING DRAWINGS
26.1	26 0000 - LV BUTTON. REFER TO ELECTRICAL
26.14	26 0000 - OUTLET. REFER TO ELECTRICAL DRAWINGS
26.18	26 0000 - INTERCOM STATION. REFER TO ELECTRICAL
26.22	26 0000 - DATA PORT. REFER TO ELECTRICAL DRAWINGS
26.23	26 0000 - DIGITAL DISPLAY BOARD. REFER TO ELECTRICAL DRAWINGS

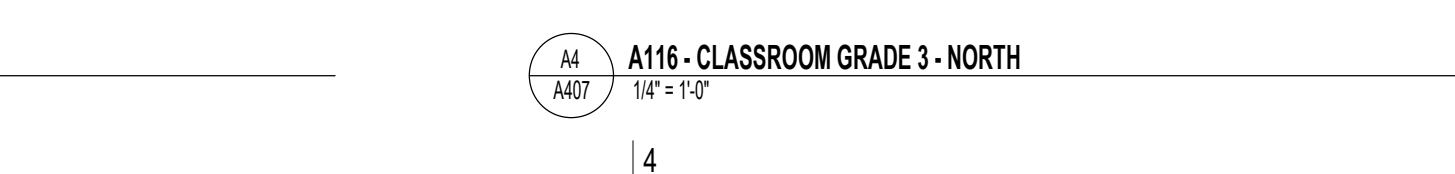
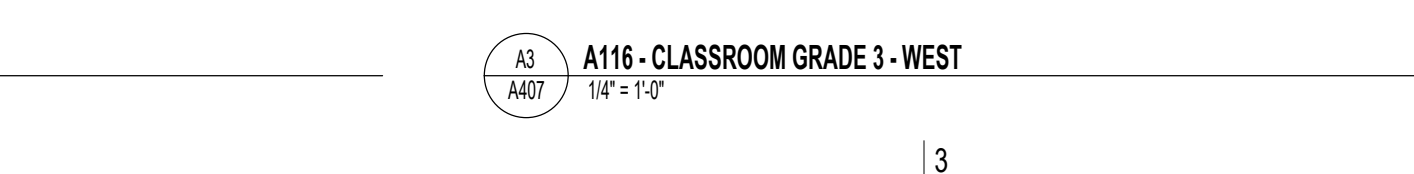
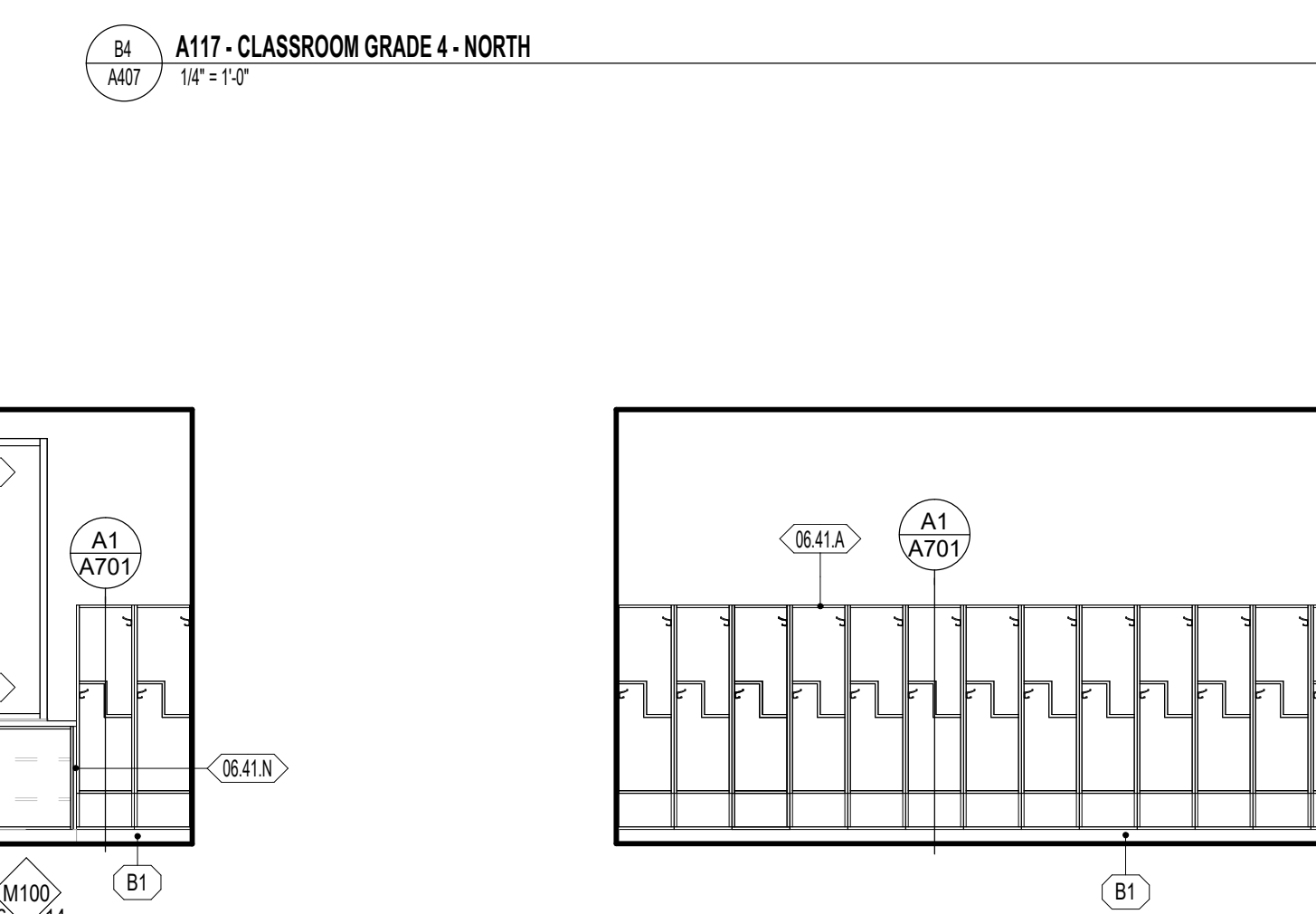
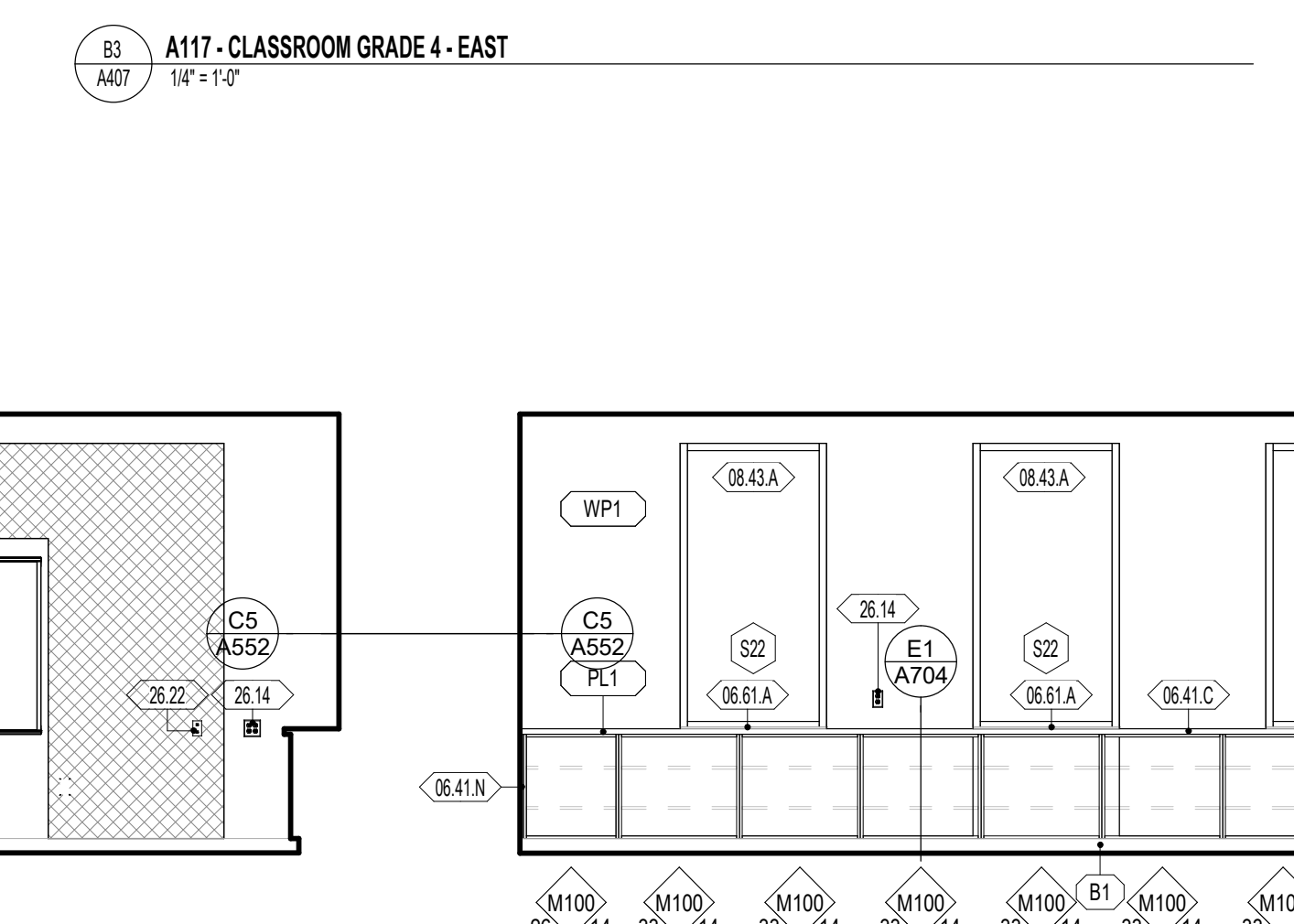
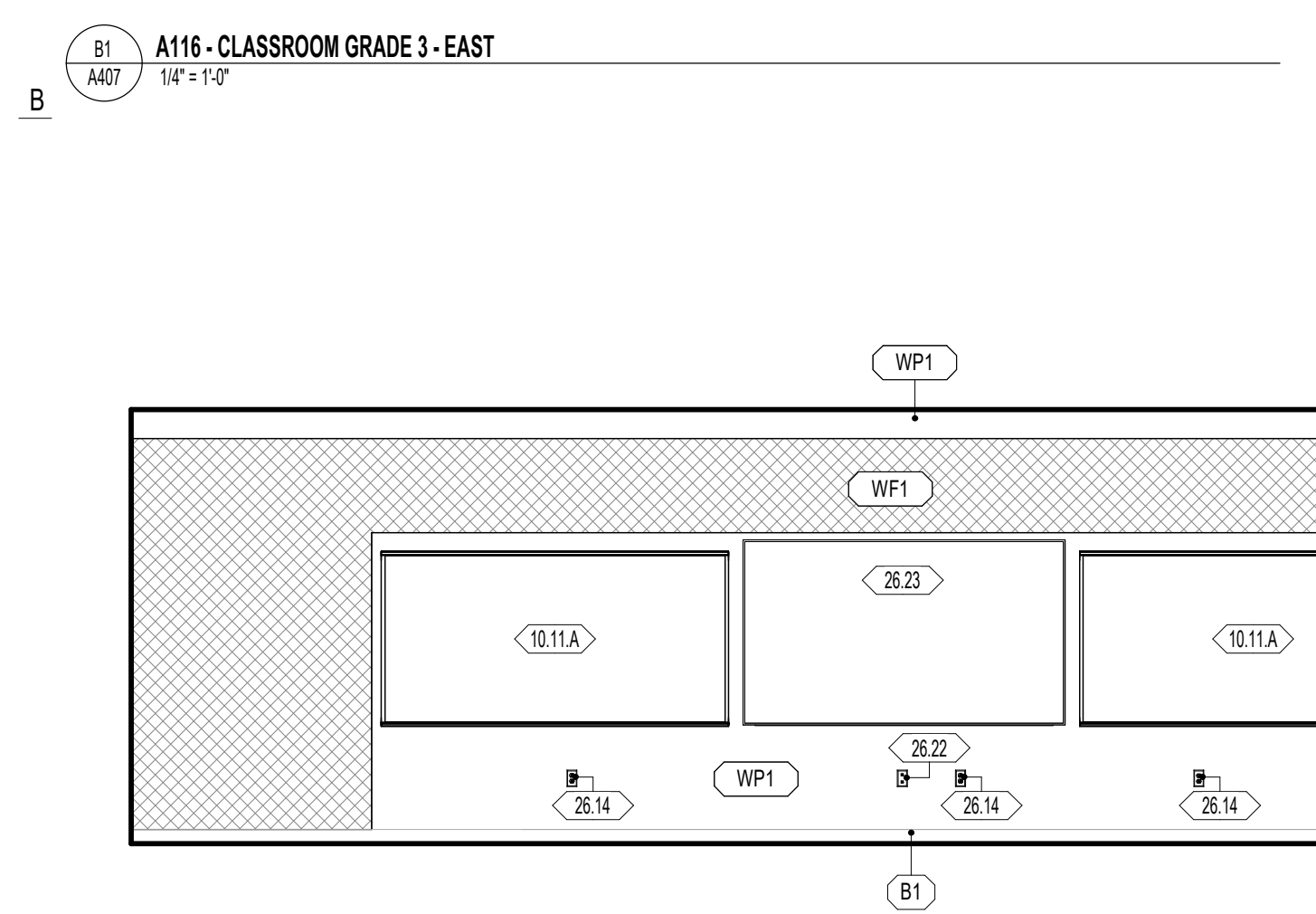
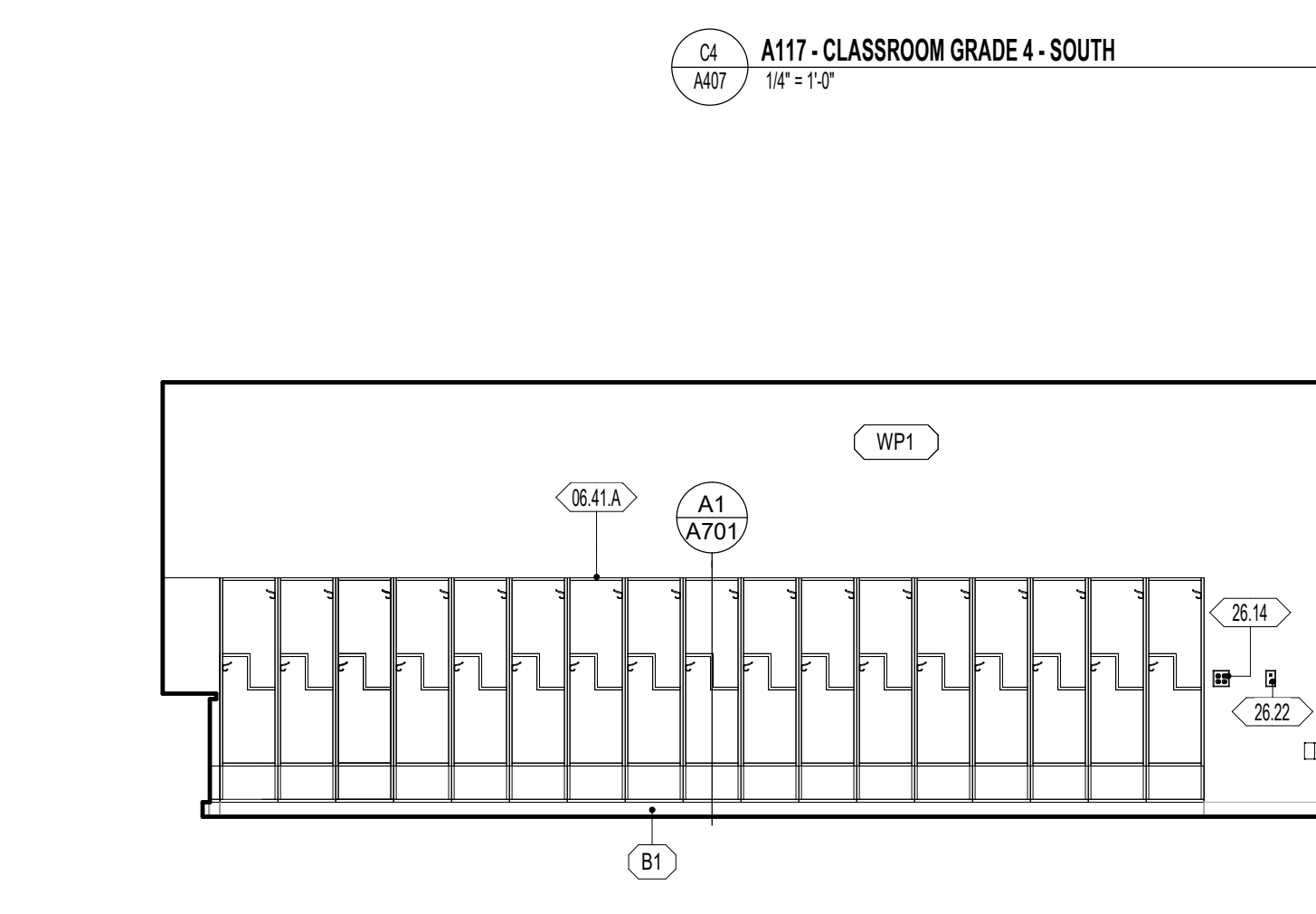
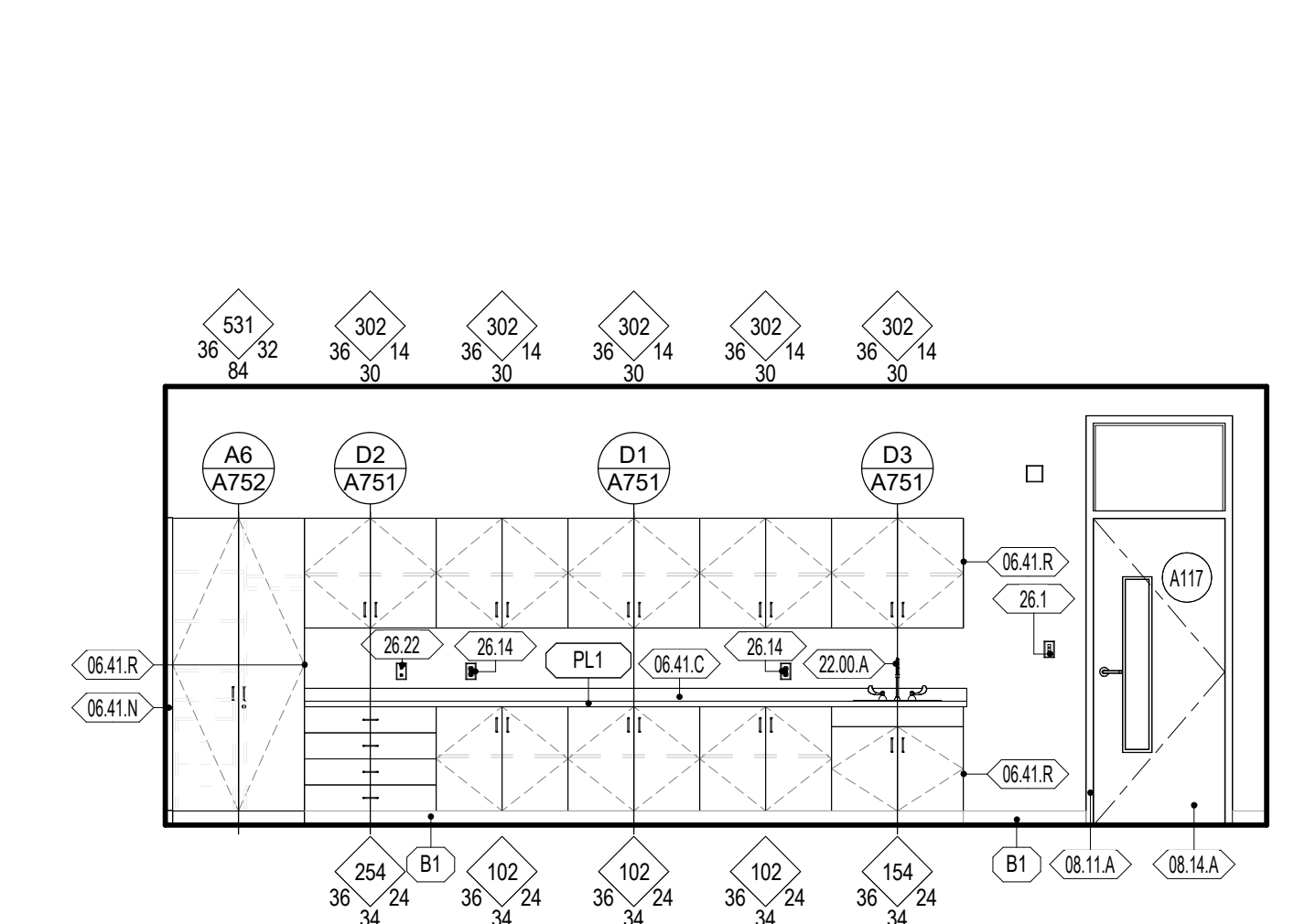
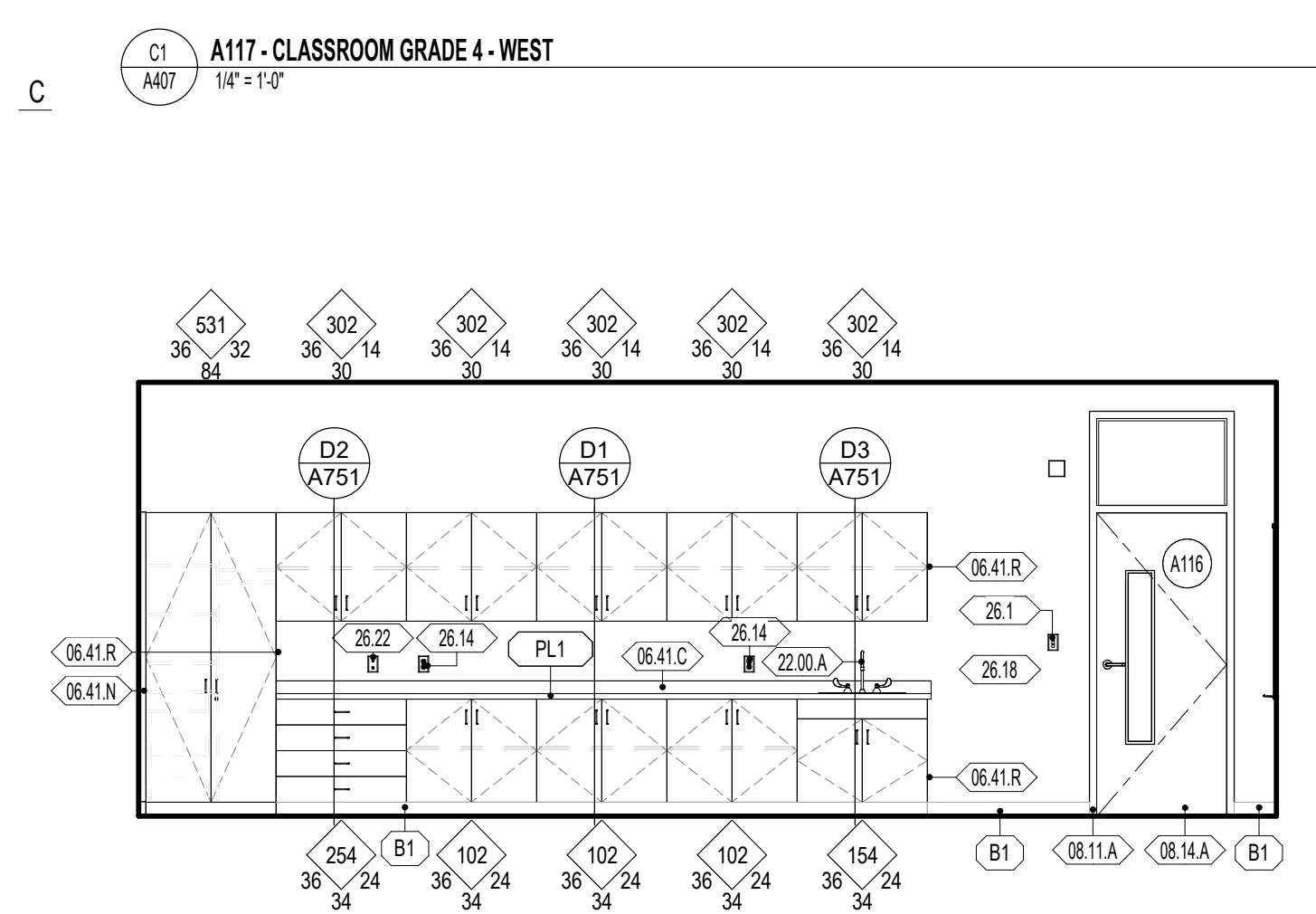
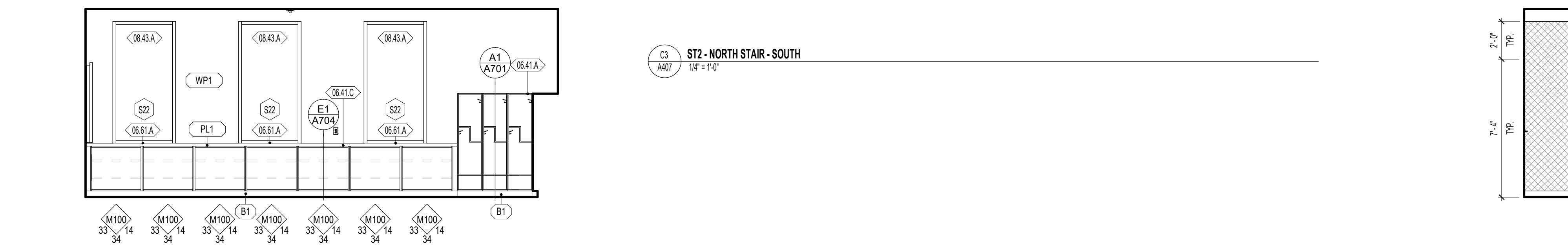
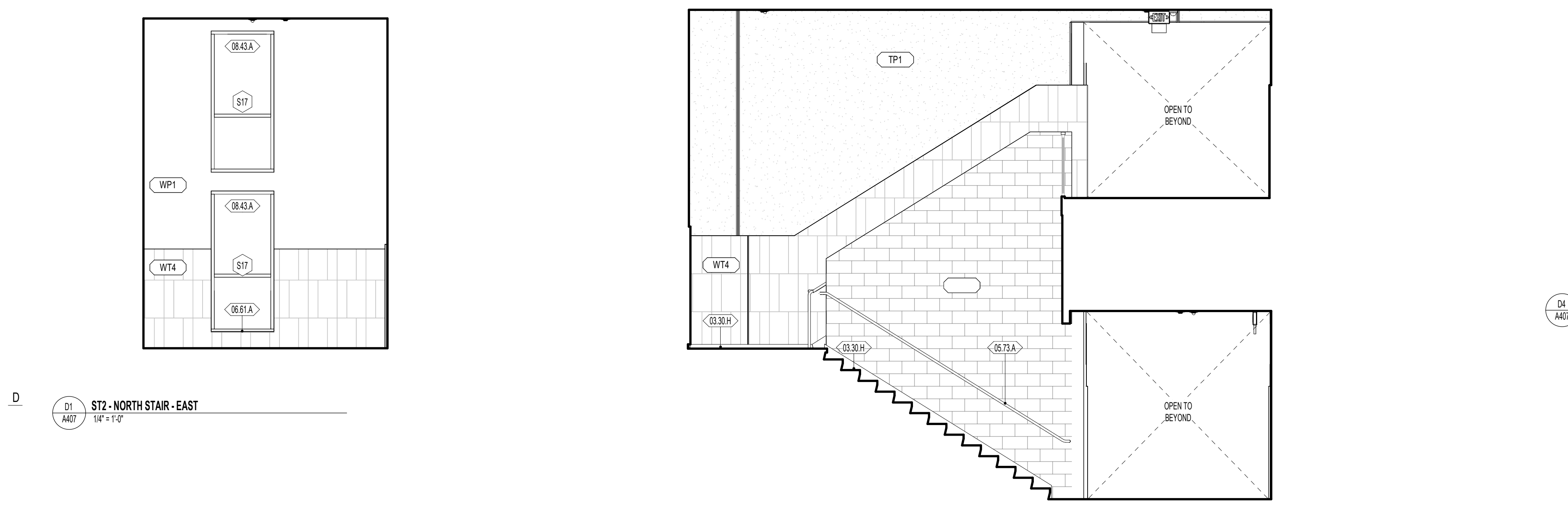
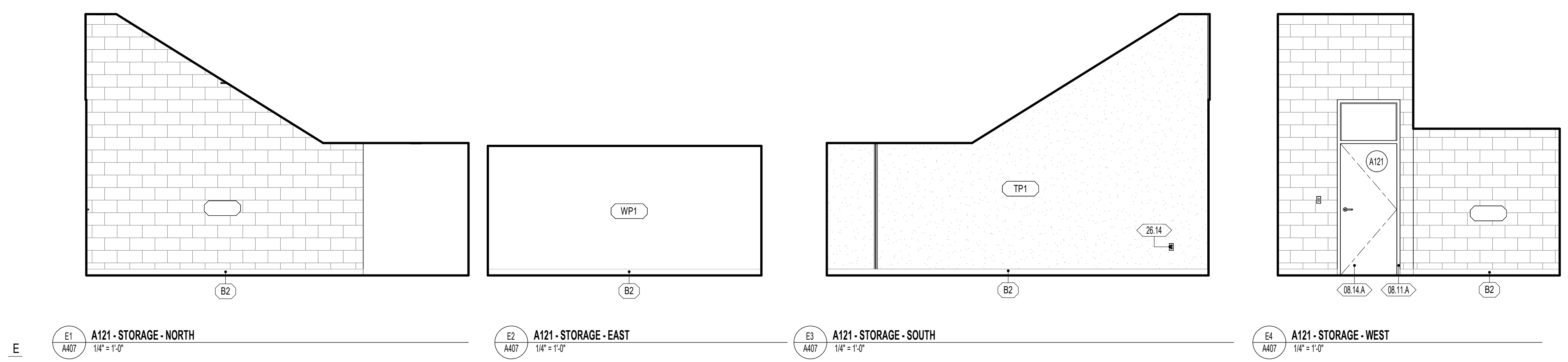

**GENERAL NOTES - ENLARGED REFERENCE PLANS**

- REFER TO SHEET A401 FOR TOILET ROOM ACCESSORY SCHEDULE AND MOUNTING HEIGHTS.
- FINAL LOCATION OF ALL TOILET ROOM ACCESSORIES TO BE COORDINATED WITH ARCHITECT/OWNER PRIOR TO INSTALLATION.
- ALIGN ALL BASE TRANSITIONS WITH FLOORING TRANSITIONS, AS SHOWN ON THE FINISH FLOOR PLANS.
- PAINT ALL EXPOSED DUCTWORK, PIPING, CONDUITS, SUPPORTS, STEEL STRUCTURE, DECK, ETC. SHOWN IN ELEVATIONS.
- SEE ELECTRICAL SHEETS FOR LOCATIONS OF OUTLETS, SWITCHES, DATA, TELEPHONE, TELEVISION, INTERCOMS, CLOCKS, SPEAKERS, HORNS, STROBES, ETC.
- PROVIDE A TRANSITION STRIP BETWEEN DIFFERING FLOOR COVERINGS. REFER TO SHEET A800 FOR TYPICAL TRANSITION DETAILS.
- PROVIDE FILLERS AT ALL END LOCATIONS WHERE LOCKERS OR MILLWORK DO NOT FULL THE WHOLE EXTEND OF THE SPACE SHOWN.
- ALL ARCHITECTURAL CASEWORK NUMBERS NOTED ARE PER IBC STANDARDS.

**WALL FINISH**

- WP1 09 9123 PURE WHITE FINISH ON GYPSUM BOARD
- WP2 09 9123 PURE WHITE EPOXY FINISH ON GYPSUM - CUSTODIAL, KITCHEN, OFFICE, STORAGE
- WP3 09 9123 PURE WHITE EPOXY FINISH ON CMU AND CONC. - CUSTODIAL, STORAGE, IDF, MECH, MDF
- WP4 09 9123 BLACK SEMI-GLOSS FINISH ON CMU AND CONC. - STAGE
- WP5 09 9123 EPOXY SEMI-GLOSS FINISH ON STEEL
- WT1 09 3000 GLAZED CERAMIC TILE - REFER TO DETAIL X04V101 FOR TILE PATTERN
- WT2 09 3000 GLAZED CERAMIC TILE - REFER TO DETAIL X04V101 FOR TILE PATTERN
- WT3 09 3000 GLAZED CERAMIC TILE - REFER TO DETAIL X04V101 FOR TILE PATTERN
- WT4 09 3000 GLAZED CERAMIC TILE - REFER TO DETAIL X04V101 FOR TILE PATTERN
- WT5 09 3000 GLAZED CERAMIC TILE - REFER TO DETAIL X04V101 FOR TILE PATTERN
- WT6 09 3000 GLAZED CERAMIC TILE - REFER TO DETAIL X04V101 FOR TILE PATTERN
- WF1 09 8413 FELT PANEL FINISH
- WF2 09 8413 FELT PANEL FINISH
- TP1 03 4713 SEALED TILT PANEL

- INTERIOR SURFACES ONLY. FOR EXTERIOR USE WATER REPELLANT BY SECTION 07 1800
- REFER TO SECTION 09 9123 TO CLEAN AND PRIME WALLS AS NECESSARY WHERE PLASTIC LAMINATES PANELS OR VINYL WALL COVERINGS IS SCHEDULED TO OCCUR
- SCAFFLER EDGE PROTECTION AT ALL EXPOSED EDGES, CORNERS, FLOOR, & TILE TRANSITIONS, AS PER SECTION 09 3000
- COORDINATE PANEL JOINTS WITH ARCHITECT PRIOR TO INSTALLATION

**BASE FINISH**

- B1 09 8813 4" CARPET BASE, CLASSROOMS, ADMIN, MEDIA CENTER
- B2 09 8816 4" COVER RISER BASE, MULTIPURPOSE, STAGE
- B3 09 3000 9" GLAZED CERAMIC TILE, KITCHEN

**NWL-LEGEND - KEYNOTE**

KEY VALUE	NOTE
06.41.A	06 4100 - ARCHITECTURAL CASEWORK. REFER TO INTERIOR ELEVATIONS AND CASEWORK DETAILS
06.41.C	06 4100 16 #16 - PLASTIC LAMINATE OR SOLID SURFACE COUNTERTOP AND BACKSPLASH WHERE OCCURS. REFER TO INTERIOR ELEVATIONS FOR MORE INFORMATION.
06.41.N	06 4100 - CASEWORK FILLER
06.41.F	06 4100 - FINISH END PANEL AT MUNE WALL TERMINATING CASEWORK
06.41.A	06 4116 - SOLID SURFACE WINDOW SILL
06.11.A	06 1113 - HOLLOW METAL DOOR OR WINDOW FRAME. REFER TO SCHEDULES AND DETAILS
06.14.A	06 1416 - FLUSH WOOD DOORS. REFER TO SCHEDULES AND DETAILS
06.43.A	06 4313 - ALUMINUM FRAMED STOREFRONT AND DOOR. REFER TO OPENING ELEVATIONS AND DETAILS
10.11.A	10 1100 - MARKER BOARD PER SPECIFICATION. OWNER FURNISHED AND CONTRACTOR INSTALLED.
10.20.0	10 2000 - MOP AND BROOK RACK. PROVIDE SOLID BLOCKING IN WALL AS REQUIRED
10.56.A	10 5617 - ADJUSTABLE METAL STORAGE SHELVING. REFER TO SPECIFICATION
22.00.A	22 0000 - HAND WASH SINK. REFER TO PLUMBING DRAWINGS
22.00.B	22 0000 - FLOOR SINK. REFER TO PLUMBING DRAWINGS
26.1	26 0000 - LV BUTTON. REFER TO ELECTRICAL
26.2	26 0000 - LIGHTING FIXTURE. REFER TO ELECTRICAL DRAWINGS
26.14	26 0000 - OUTLET. REFER TO ELECTRICAL DRAWINGS
26.18	26 0000 - INTERCOM STATION. REFER TO ELECTRICAL
26.22	26 0000 - DATA PORT. REFER TO ELECTRICAL DRAWINGS
26.23	26 0000 - DIGITAL DISPLAY BOARD. REFER TO ELECTRICAL DRAWINGS
27.2	27 0000 - COMMUNICATIONS WALL BOX. REFER TO ELECTRICAL PLANS
26.7	26 0000 - FIRE ALARM AND SPEAKER PANEL. REFER TO ELECTRICAL PLANS & SPECIFICATIONS

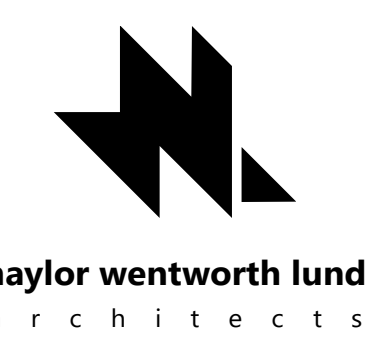

**HYDE PARK ELEMENTARY SCHOOL**  
 33 EAST 300 NORTH  
 HYDE PARK, UT 84016  
 BID SET  
 DRAWING ISSUE  
 ISSUE DATE 03/25/2025  
 NWL PROJECT 0119.002

DATE REVISION

INTERIOR ELEVATIONS

**A408**

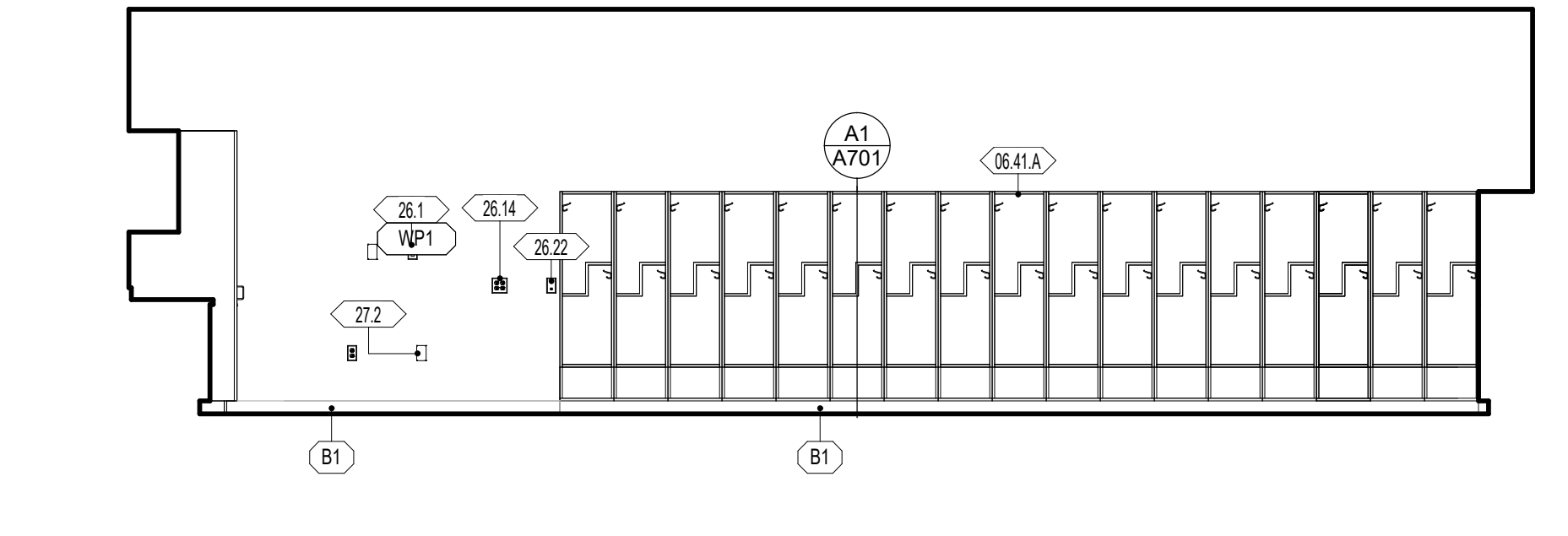

**E1 A125 - CLASSROOM GRADE 5 - a**  
1/4" = 1'-0"

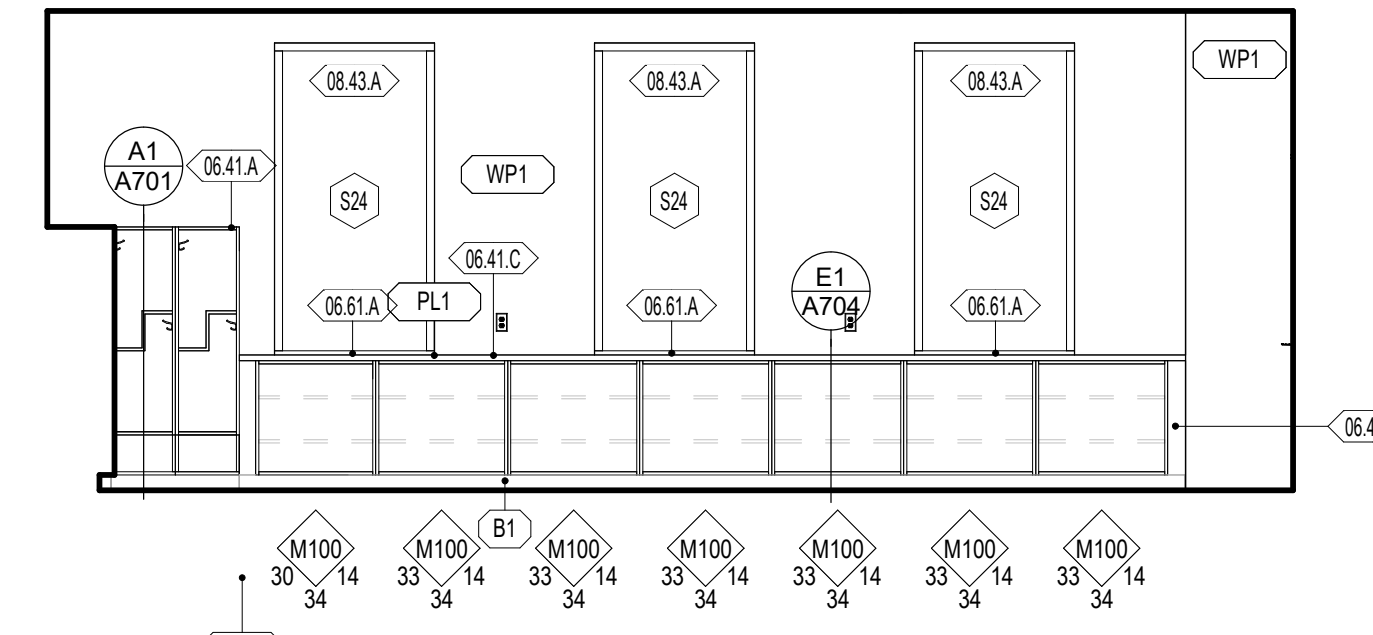

**E3 A125 - CLASSROOM GRADE 5 - EAST**  
1/4" = 1'-0"

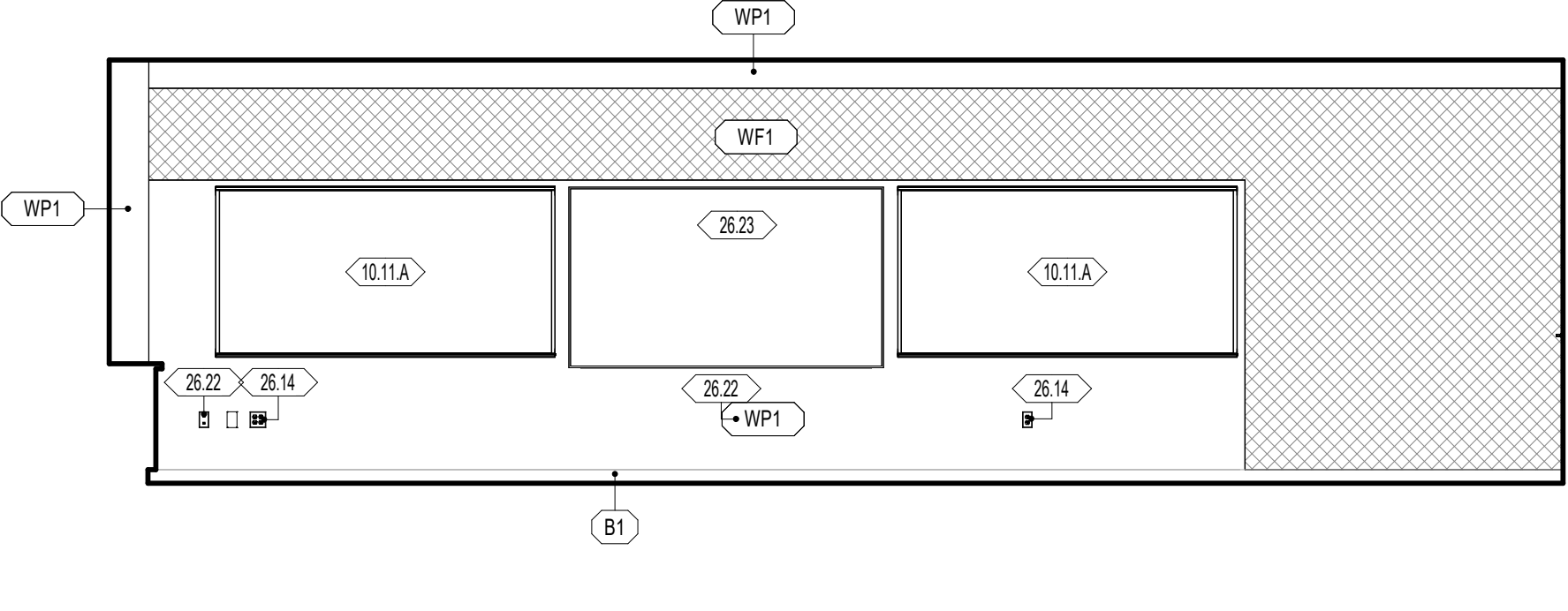

**E4 A125 - CLASSROOM GRADE 5 - SOUTH**  
1/4" = 1'-0"

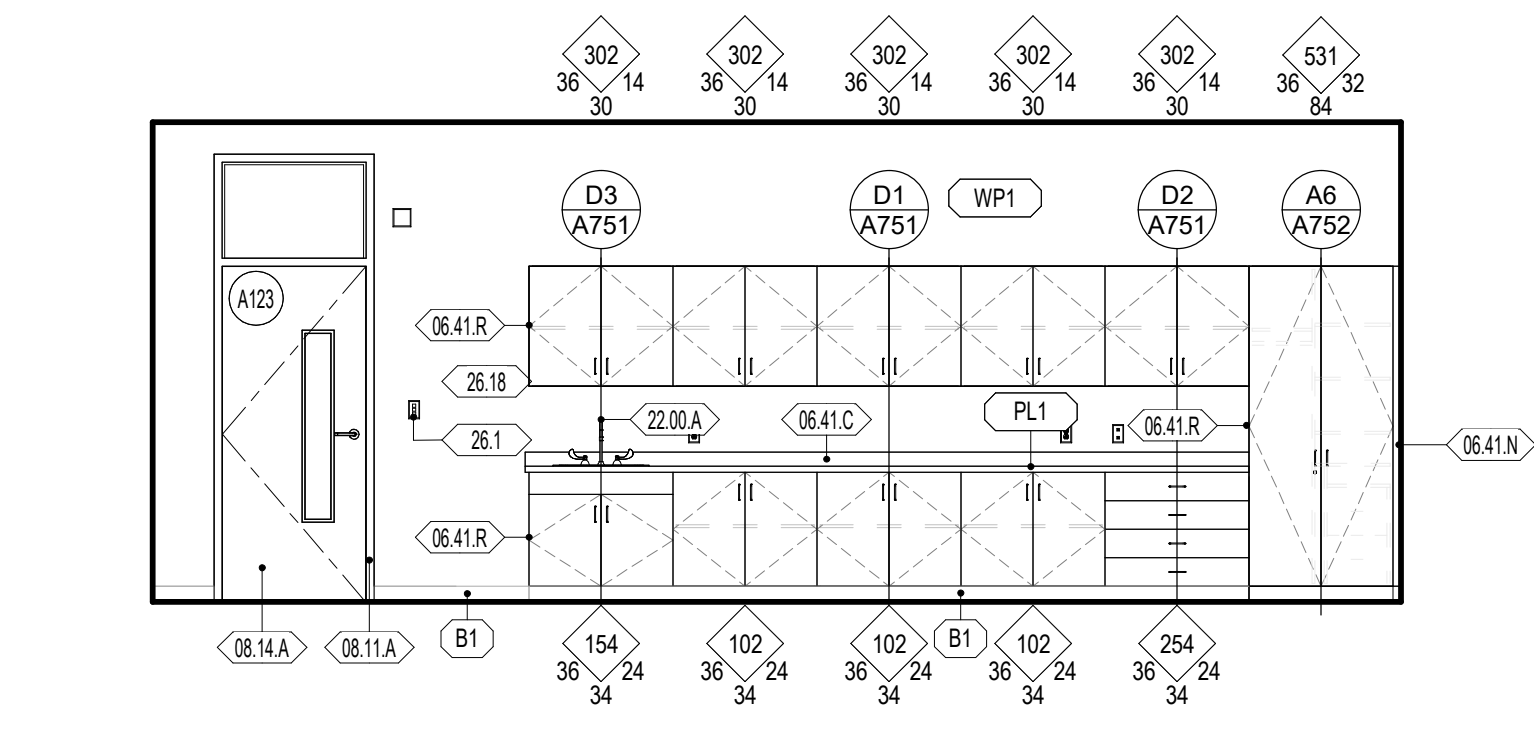

**D1 A125 - CLASSROOM GRADE 5 - WEST**  
1/4" = 1'-0"

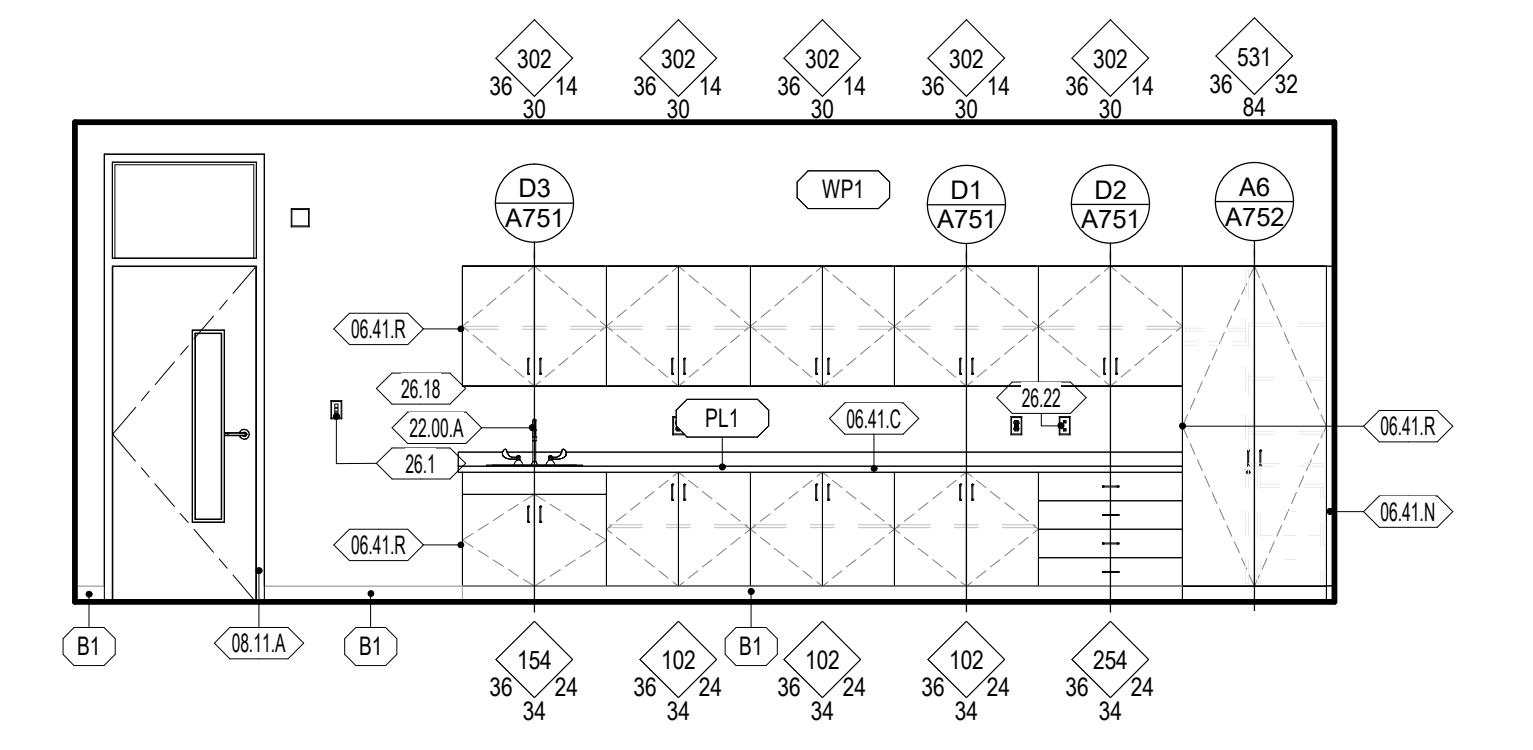

**D3 A122 - CLASSROOM GRADE 5 - WEST**  
1/4" = 1'-0"

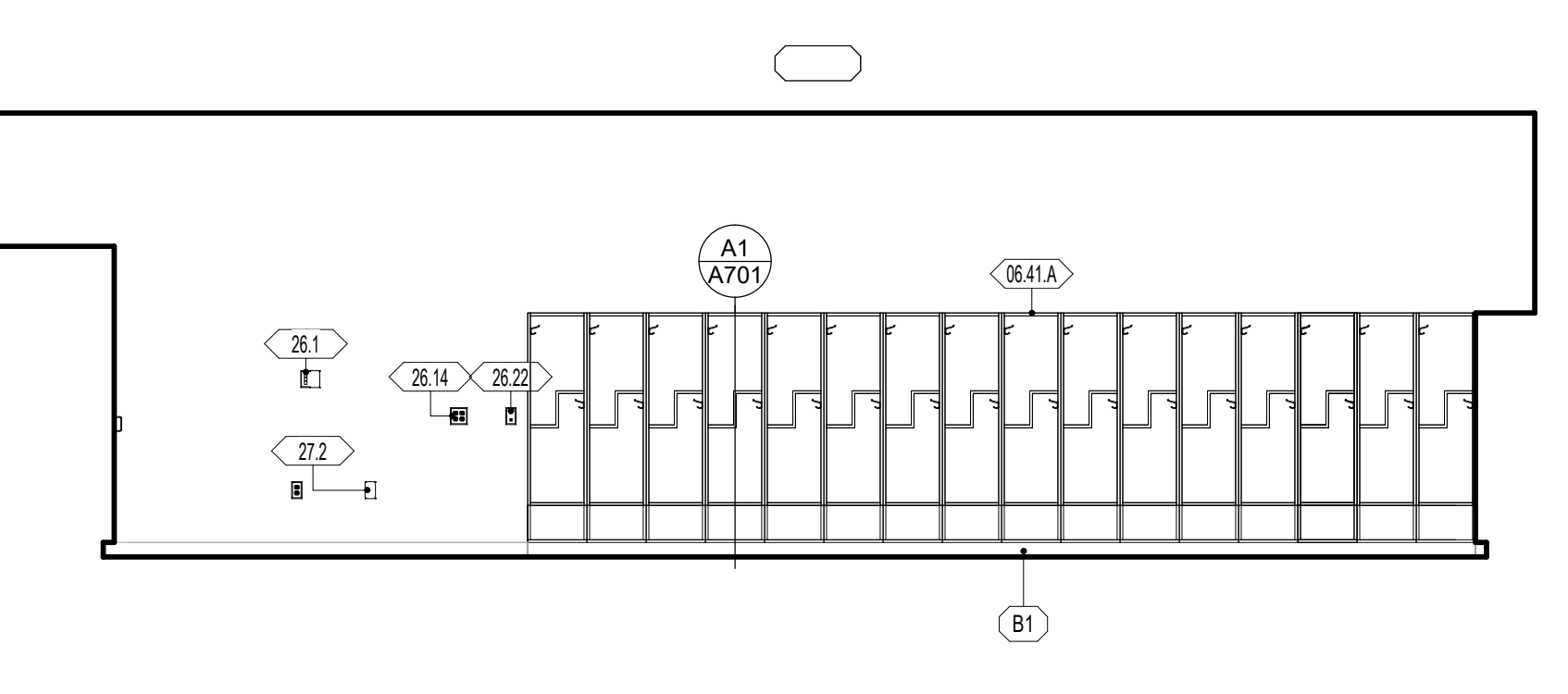

**D4 A122 - CLASSROOM GRADE 5 - NORTH**  
1/4" = 1'-0"

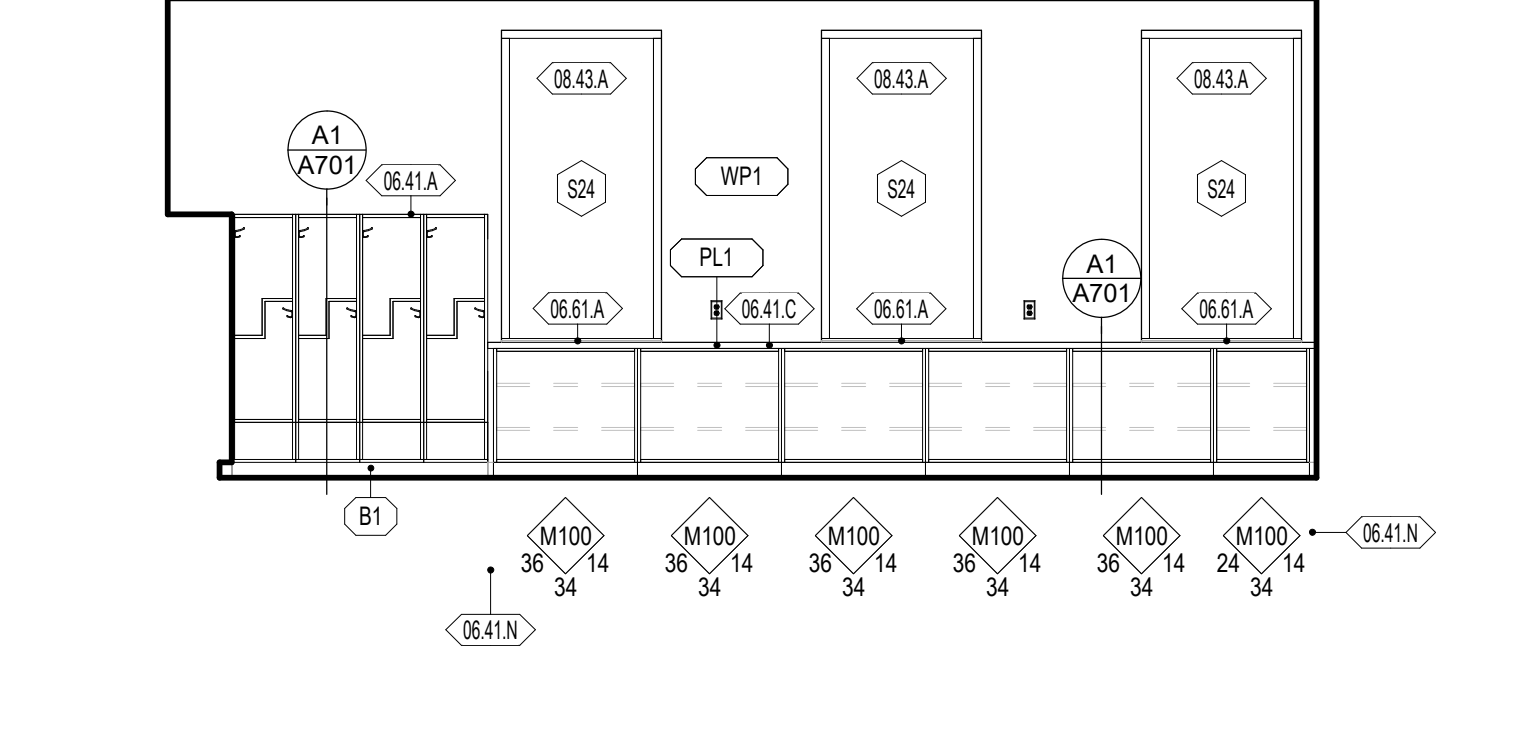

**C1 A122 - CLASSROOM GRADE 5 - EAST**  
1/4" = 1'-0"

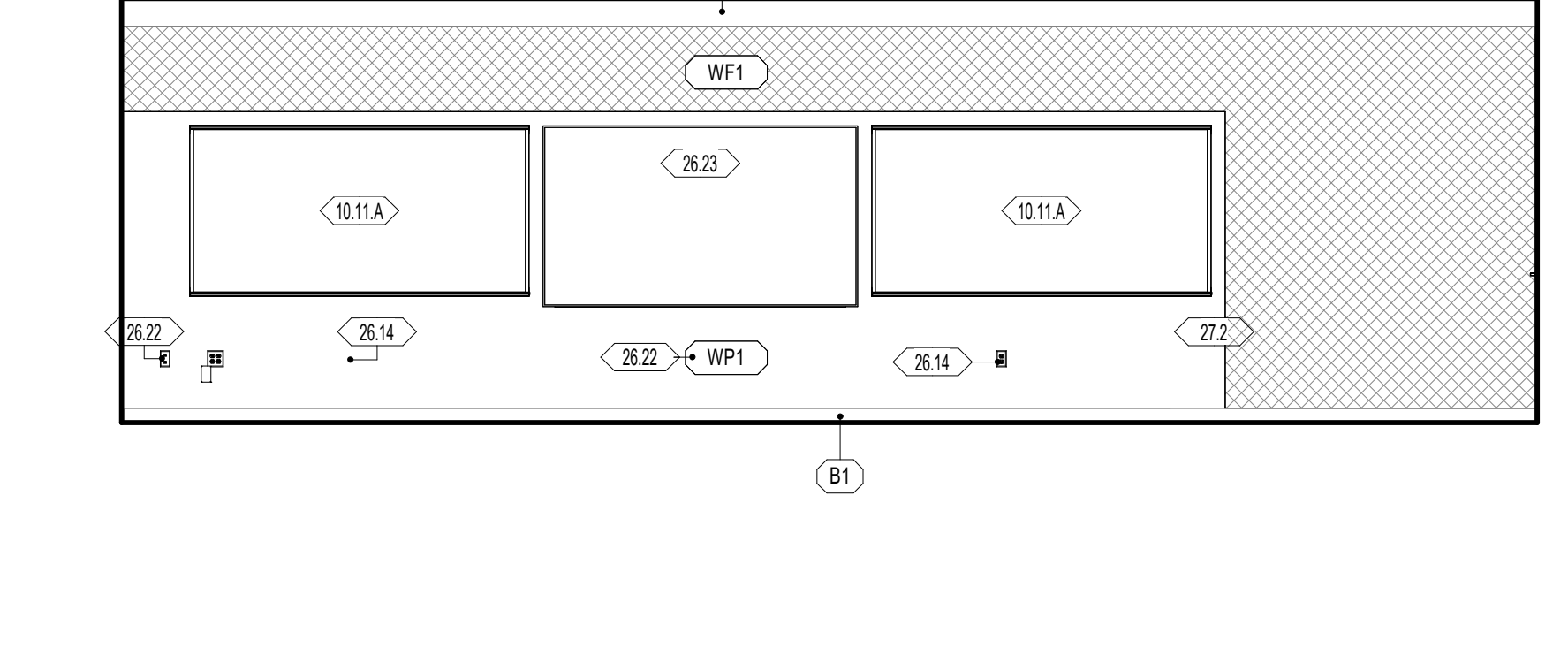

**C3 A122 - CLASSROOM GRADE 5 - SOUTH**  
1/4" = 1'-0"

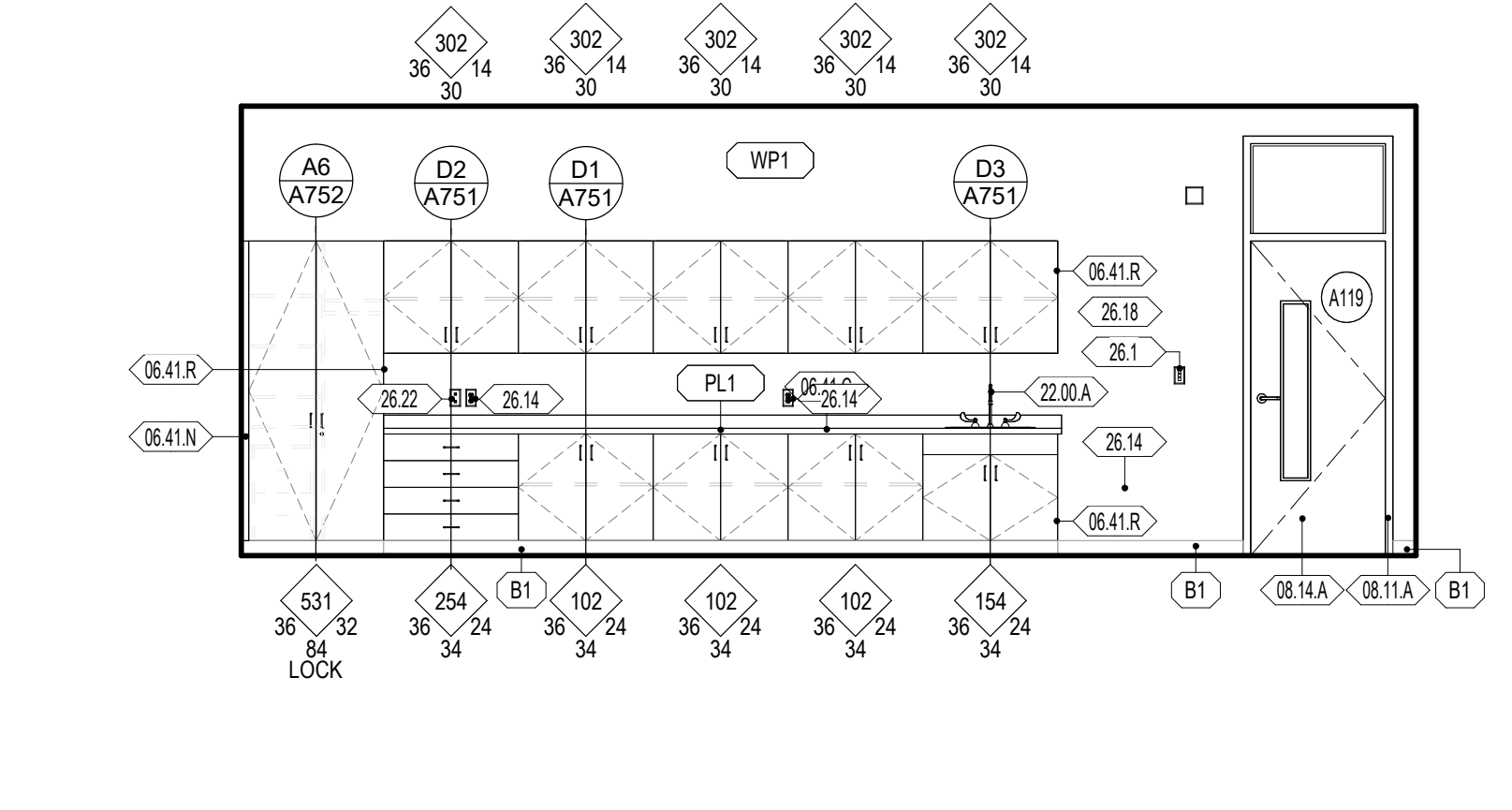

**C4 A119 - CLASSROOM GRADE 4 - EAST**  
1/4" = 1'-0"

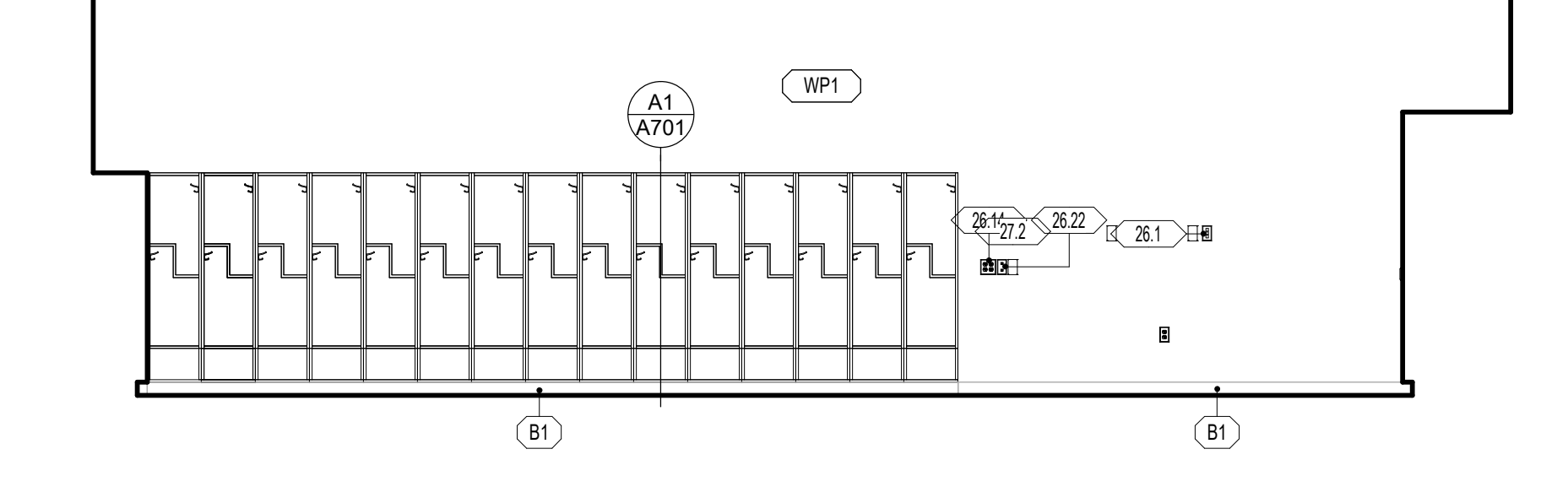

**B1 A119 - CLASSROOM GRADE 4 - NORTH**  
1/4" = 1'-0"

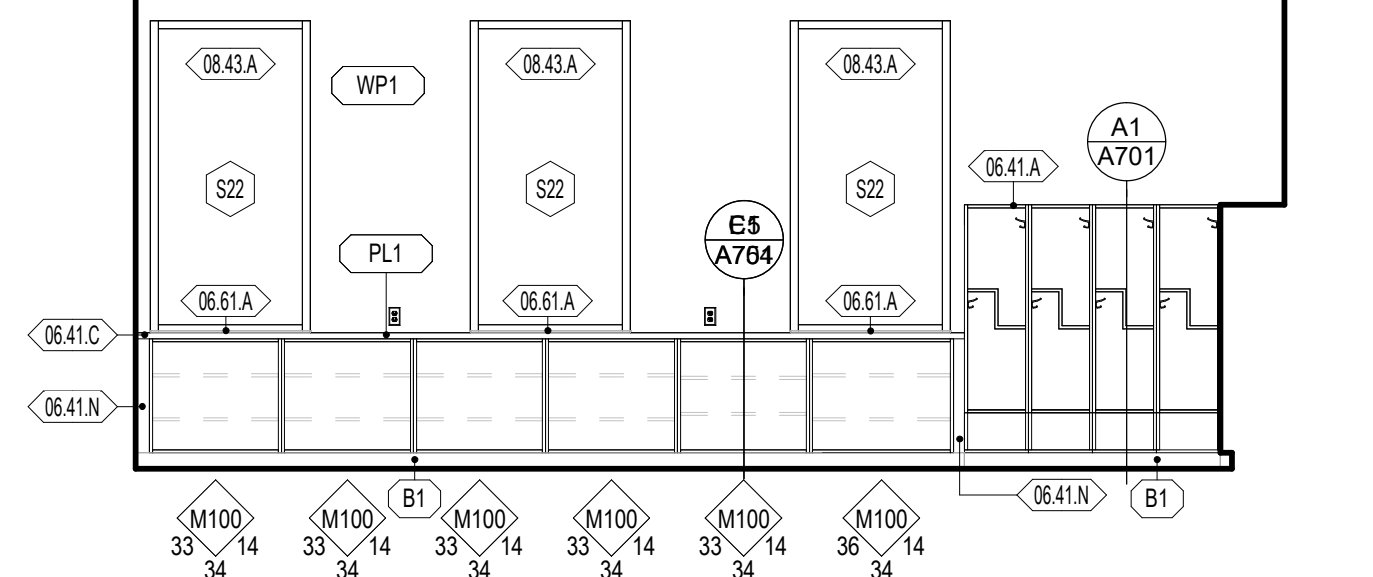

**B3 A119 - CLASSROOM GRADE 4 - WEST**  
1/4" = 1'-0"

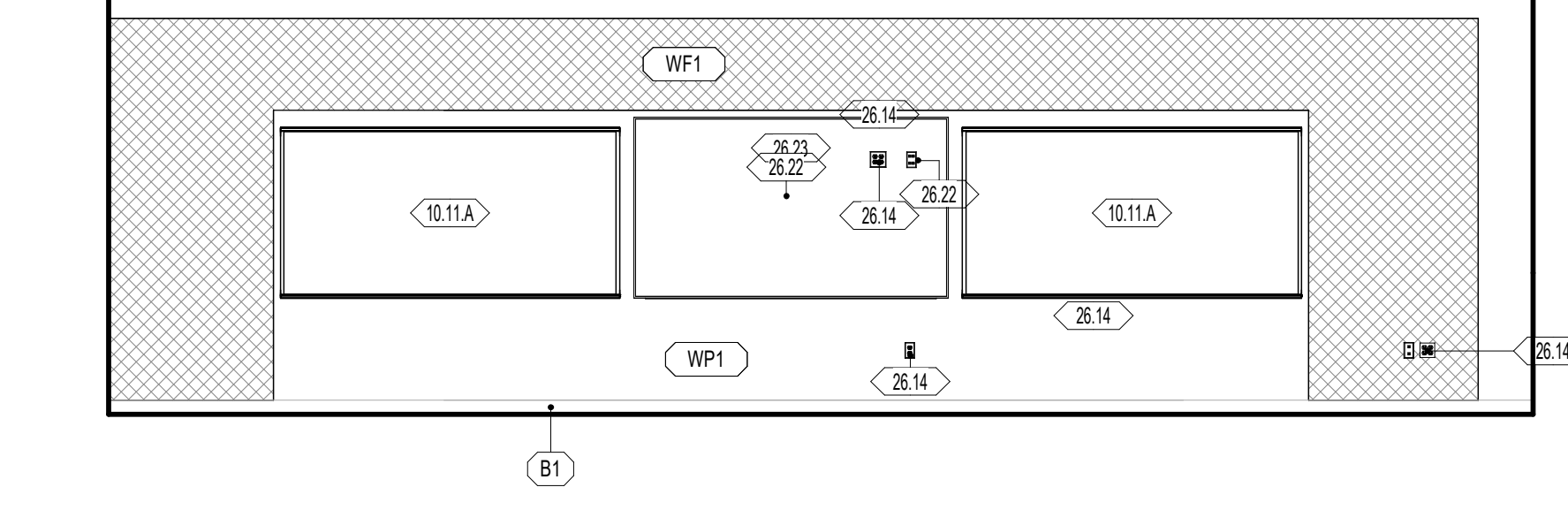

**B4 A119 - CLASSROOM GRADE 4 - SOUTH**  
1/4" = 1'-0"

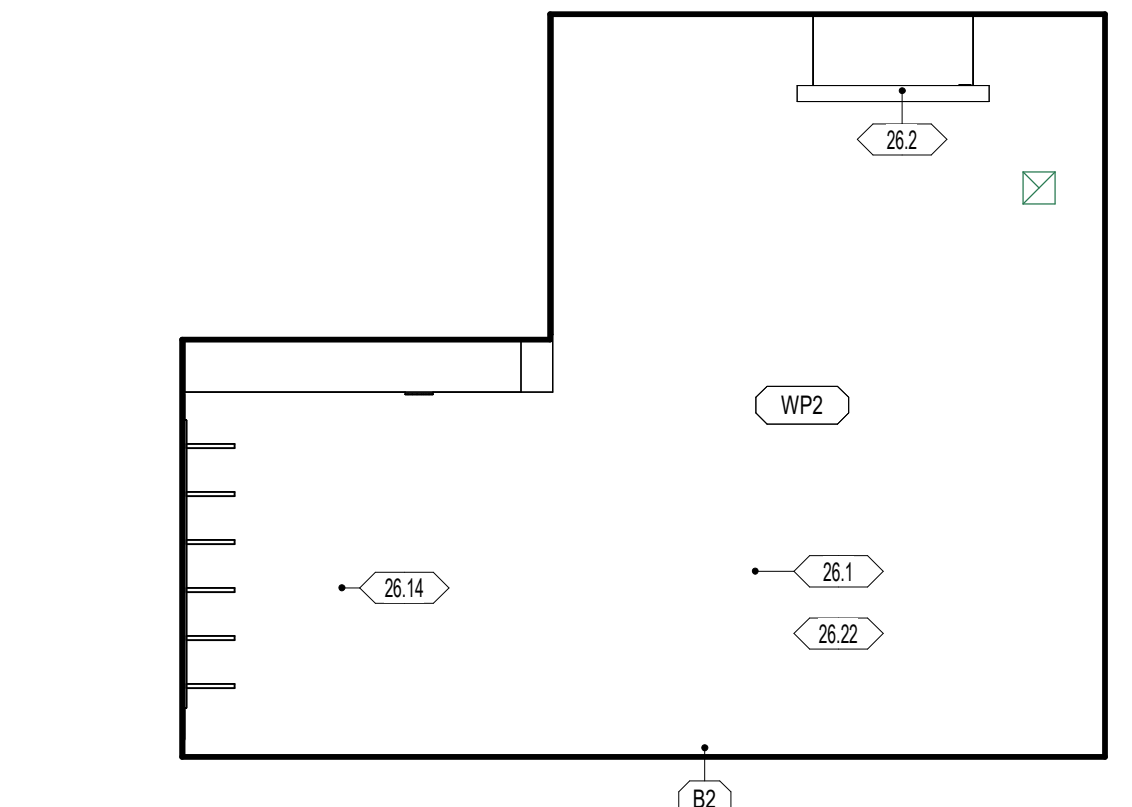

**A1 B131 - CUSTODIAL - NORTH**  
1/4" = 1'-0"

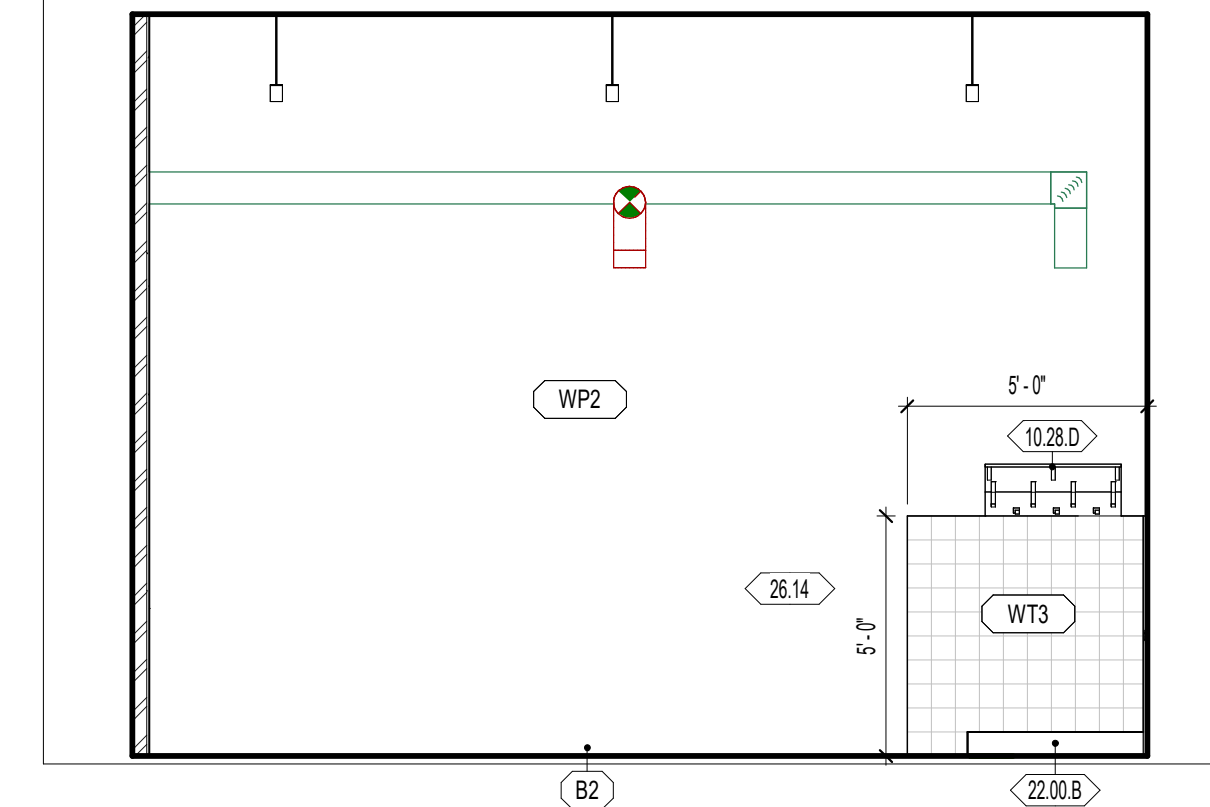

**A2 B131 - CUSTODIAL - EAST**  
1/4" = 1'-0"

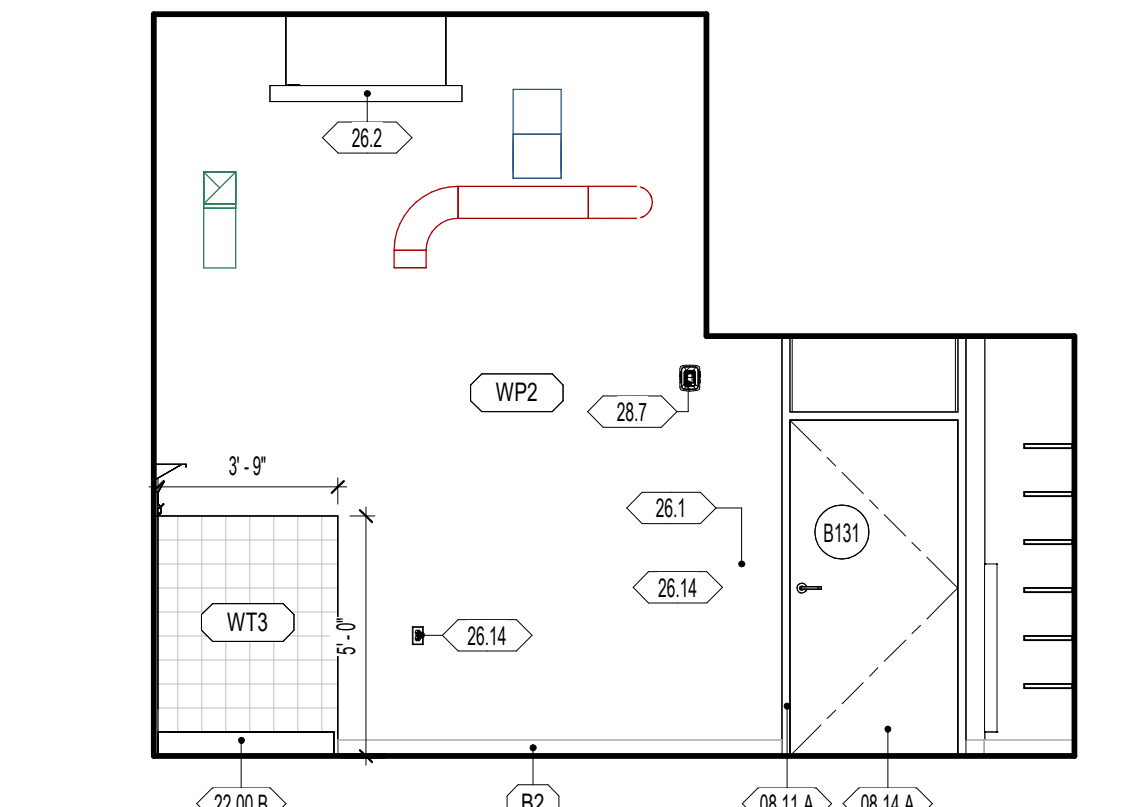

**A3 B131 - CUSTODIAL - SOUTH**  
1/4" = 1'-0"

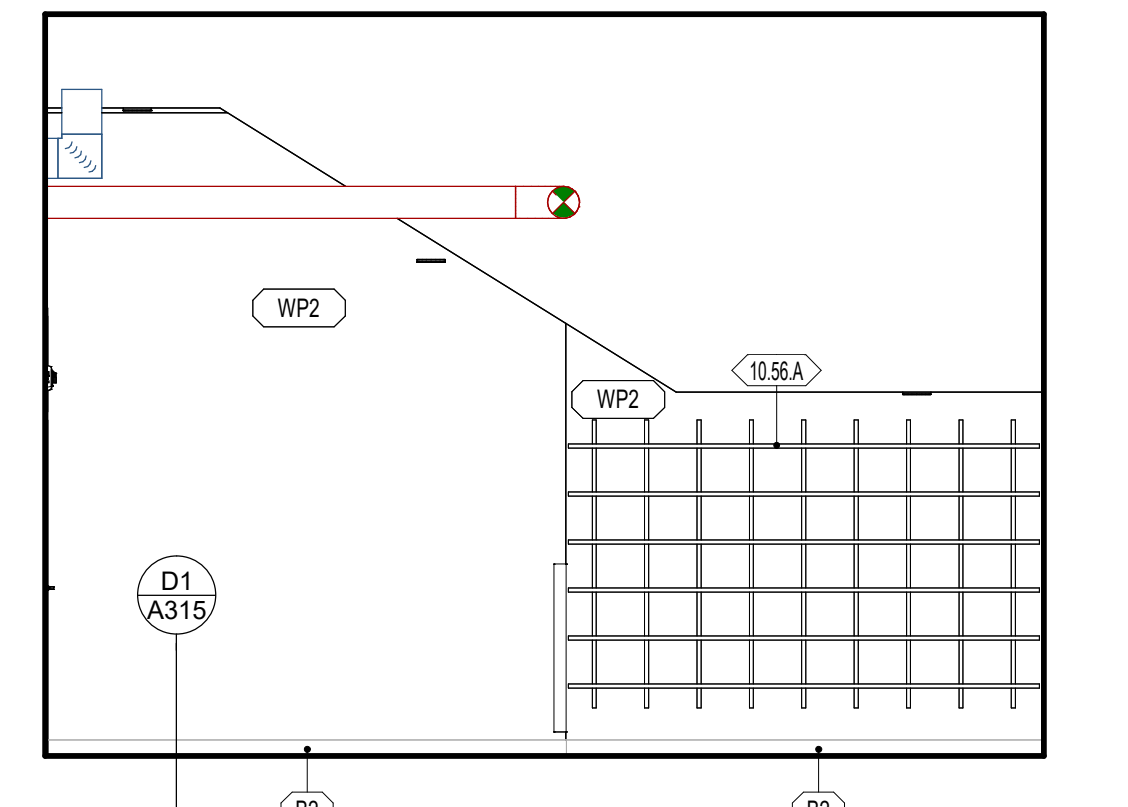

**A4 B131 - CUSTODIAL - WEST**  
1/4" = 1'-0"

**GENERAL NOTES - ENLARGED REFERENCE PLANS**

- REFER TO SHEET A401 FOR TOILET ROOM ACCESSORY SCHEDULE AND MOUNTING HEIGHTS.
- FINAL LOCATION OF ALL TOILET ROOM ACCESSORIES TO BE COORDINATED WITH ARCHITECT/OWNER PRIOR TO INSTALLATION.
- ALIGN ALL BASE TRANSITIONS WITH FLOORING TRANSITIONS, AS SHOWN ON THE FINISH PLANS.
- PAINT ALL EXPOSED DUCTWORK, PIPING, CONDUITS, SUPPORTS, STEEL STRUCTURE, DECK, ETC. SHOWN IN ELEVATIONS.
- SEE ELECTRICAL SHEETS FOR LOCATIONS OF OUTLETS, SWITCHES, DATA, TELEPHONE, TELEVISION, INTERCOMS, CLOCKS, SPEAKERS, HORNS, STROBES, ETC.
- PROVIDE A TRANSITION STRIP BETWEEN DIFFERING FLOOR COVERINGS; REFER TO SHEET A800 FOR TYPICAL TRANSITION DETAILS.
- PROVIDE FILLERS AT ALL END LOCATIONS WHERE LOCKERS OR MILLWORK DO NOT FULL THE WHOLE EXTEND OF THE SPACE SHOWN.
- ALL ARCHITECTURAL CASEWORK NUMBERS NOTED ARE PER IW STANDARDS.

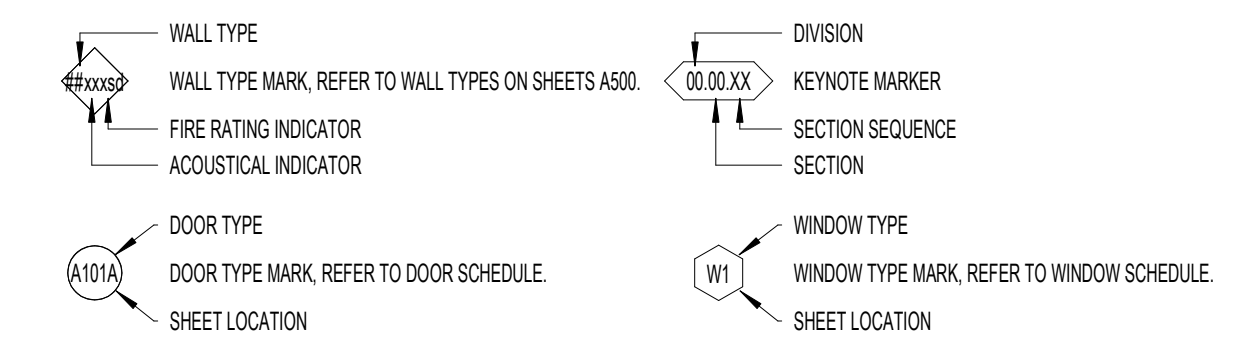

**WALL FINISH**

- WP1 99 9123 PURE WHITE FINISH ON GYPSUM BOARD
- WP2 99 9123 PURE WHITE EPOXY FINISH ON GYPSUM - CUSTODIAL, KITCHEN, OFFICE, STORAGE
- WP3 99 9123 PURE WHITE EPOXY FINISH ON CMU AND CONC. - CUSTODIAL, STORAGE, IDF, MECH, MDF
- WP4 99 9123 BLACK SEMI-GLOSS FINISH ON CMU AND CONC. - STAGE
- WP5 99 9123 EPOXY SEMI-GLOSS FINISH ON STEEL
- WT1 09 3000 GLAZED CERAMIC TILE - REFER TO DETAIL XXIV101 FOR TILE PATTERN
- WT2 09 3000 GLAZED CERAMIC TILE - REFER TO DETAIL XXIV101 FOR TILE PATTERN
- WT3 09 3000 GLAZED CERAMIC TILE - REFER TO DETAIL XXIV101 FOR TILE PATTERN
- WT4 09 3000 GLAZED CERAMIC TILE - REFER TO DETAIL XXIV101 FOR TILE PATTERN
- WT5 09 3000 GLAZED CERAMIC TILE - REFER TO DETAIL XXIV101 FOR TILE PATTERN
- WT6 09 3000 GLAZED CERAMIC TILE - REFER TO DETAIL XXIV101 FOR TILE PATTERN
- WF1 09 8413 FELT PANEL FINISH
- WF2 09 8413 FELT PANEL FINISH
- TP1 03 4713 SEALED TILT PANEL

- INTERIOR SURFACES ONLY. FOR EXTERIOR USE WATER REPELLANT BY SECTION 07 1800
- REFER TO SECTION 09 9123 TO CLEAN AND PRIME WALLS AS NECESSARY WHERE PLASTIC LAMINATES PANELS OR VINYL WALL COVERINGS IS SCHEDULED TO OCCUR
- SCAFFOLD EDGE PROTECTION AT ALL EXPOSED EDGES, CORNERS, FLOOR, & TILE TRANSITIONS, AS PER SECTION 09 3000
- COORDINATE PANEL JOINTS WITH ARCHITECT PRIOR TO INSTALLATION

**BASE FINISH**

- B1 09 8810 1/2" CARPET BASE, CLASSROOMS, ADMIN, MEDIA CENTER
  - B2 09 8810 1/2" COVER RISER BASE, MULTIPURPOSE, STAGE
  - B3 09 3000 9" GLAZED CERAMIC TILE, KITCHEN
- INSTALL SEALANT BETWEEN BASE AND FLOOR TILE AS TCM APPLICATIONS REQUIRE. SECTION 09 3000
  - METAL TRIM AT TOP OF BASE WHERE NO TILE BASE OCCURS BY SPEC. SECTION 09 3000

**NWL-LEGEND - KEYNOTE**

KEY VALUE	NOTE
06.50.E	06 5000 - PAINTED STEEL ACCESS LAIDER
06.41.A	06 4100 - ARCHITECTURAL CASEWORK. REFER TO INTERIOR ELEVATIONS AND CASEWORK DETAILS
06.41.C	06 4100 06 616 - PLASTIC LAMINATE OR SOLID SURFACE COUNTERTOP, AND BACKSPASH WHERE OCCURS. REFER TO INTERIOR ELEVATIONS FOR MORE INFORMATION.
06.41.N	06 4100 - CASEWORK FILLER
06.41.R	06 4100 - FINISH END PANEL AT NICKER WALL TERMINATING CASEWORK
06.61.A	06 6115 - SOLID SURFACE WINDOW SILL
06.11.A	06 1113 - HOLLOW METAL DOOR OR WINDOW FRAME. REFER TO SCHEDULES AND DETAILS
06.14.A	06 1416 - FLUSH WOOD DOORS. REFER TO SCHEDULES AND DETAILS
06.43.A	06 4314 - ALUMINUM FRAMED STOREFRONT AND DOOR. REFER TO OPENING ELEVATIONS AND DETAILS
10.11.A	10 1100 - MARKER BOARD PER SPECIFICATION. OWNER FURNISHED AND CONTRACTOR INSTALLED.
14.24.C	14 2400 - ELEVATOR DOOR FRAME. PROVIDED BY ELEVATOR MANUFACTURER
22.00.A	22 0000 - HAND WASH SINK. REFER TO PLUMBING DRAWINGS
26.1	26 0000 - LV BUTTON. REFER TO ELECTRICAL
26.2	26 0000 - LIGHTING FIXTURE. REFER TO ELECTRICAL DRAWINGS
26.14	26 0000 - OUTLET. REFER TO ELECTRICAL DRAWINGS
26.17	26 0000 - LIGHT CALL BOX. REFER TO ELECTRICAL DRAWINGS
26.22	26 0000 - DATA PORT. REFER TO ELECTRICAL DRAWINGS
26.23	26 0000 - DIGITAL DISPLAY BOARD. REFER TO ELECTRICAL DRAWINGS
27.2	27 0000 - COMMUNICATIONS WALL BOX. REFER TO ELECTRICAL PLANS
28.7	28 0000 - FIRE ALARM AND SPEAKER PANEL. REFER TO ELECTRICAL PLANS & SPECIFICATIONS



**HYDE PARK ELEMENTARY SCHOOL**  
 33 EAST 300 NORTH  
 HYDE PARK CITY, UT  
 84016  
 DRAWING ISSUE  
 ISSUE DATE 03/25/2025  
 NWL PROJECT 0119.002

DATE REVISION  
 1 04/01/2025 ADDENDUM 2

INTERIOR ELEVATIONS

**A409**

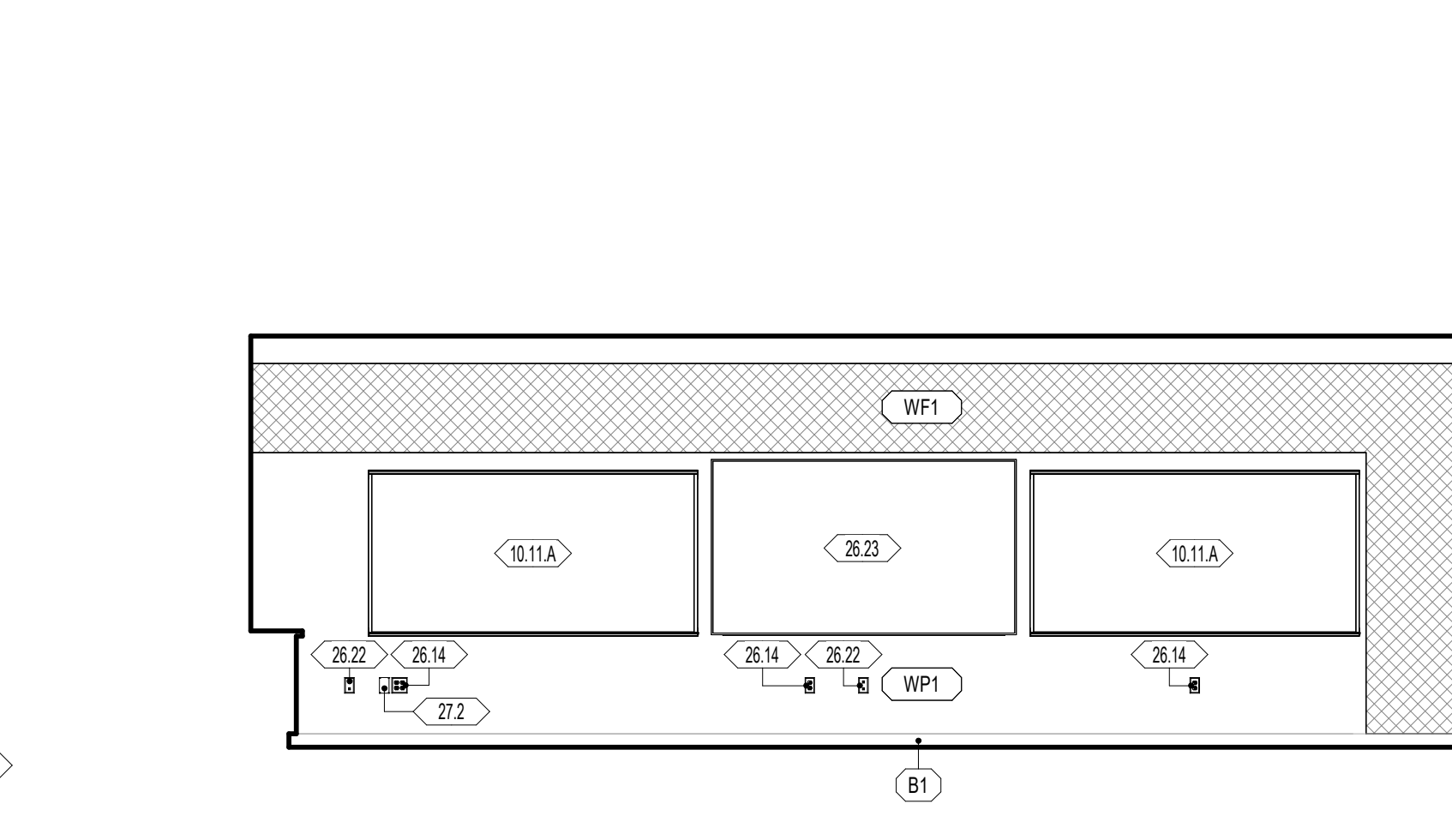
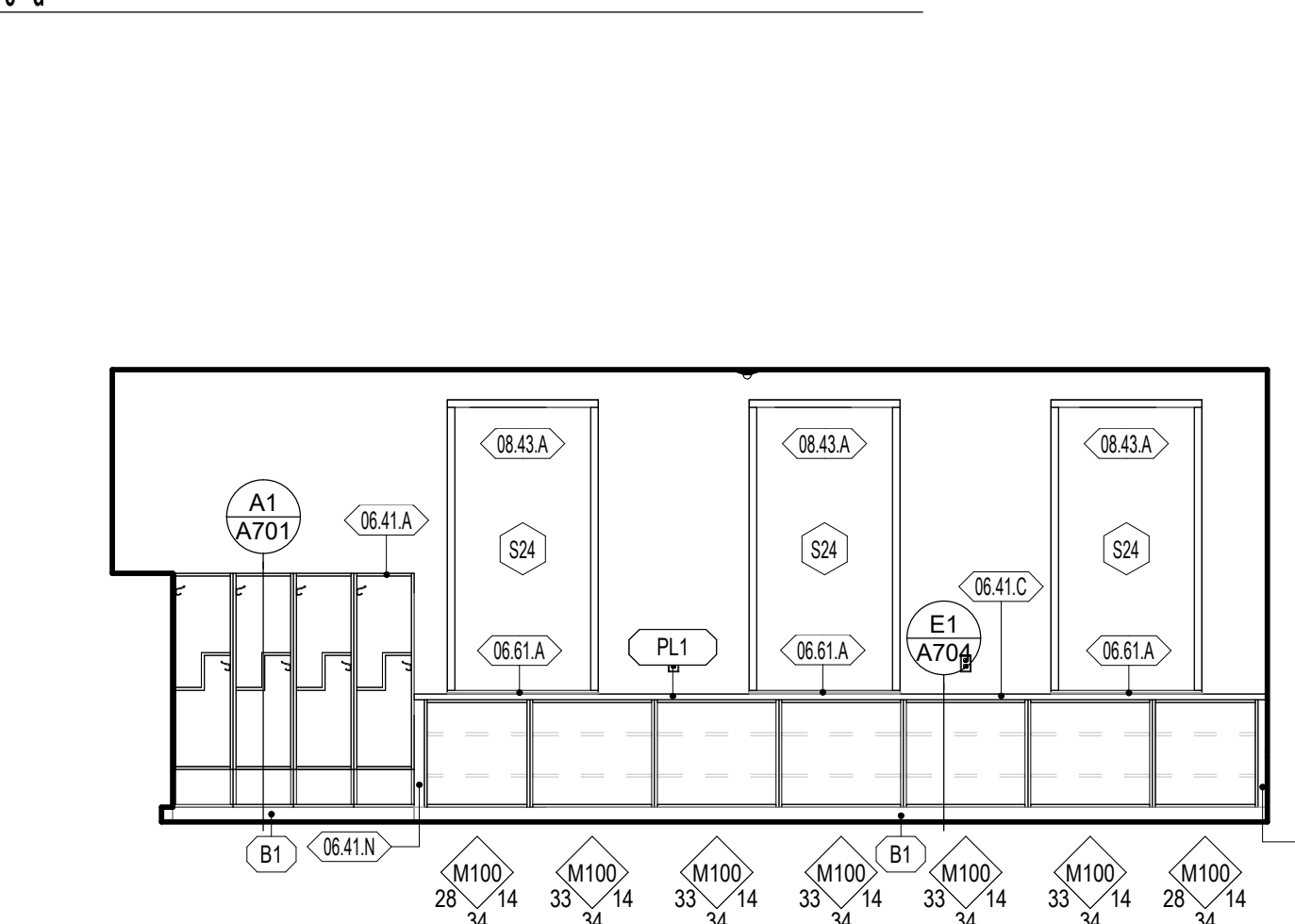
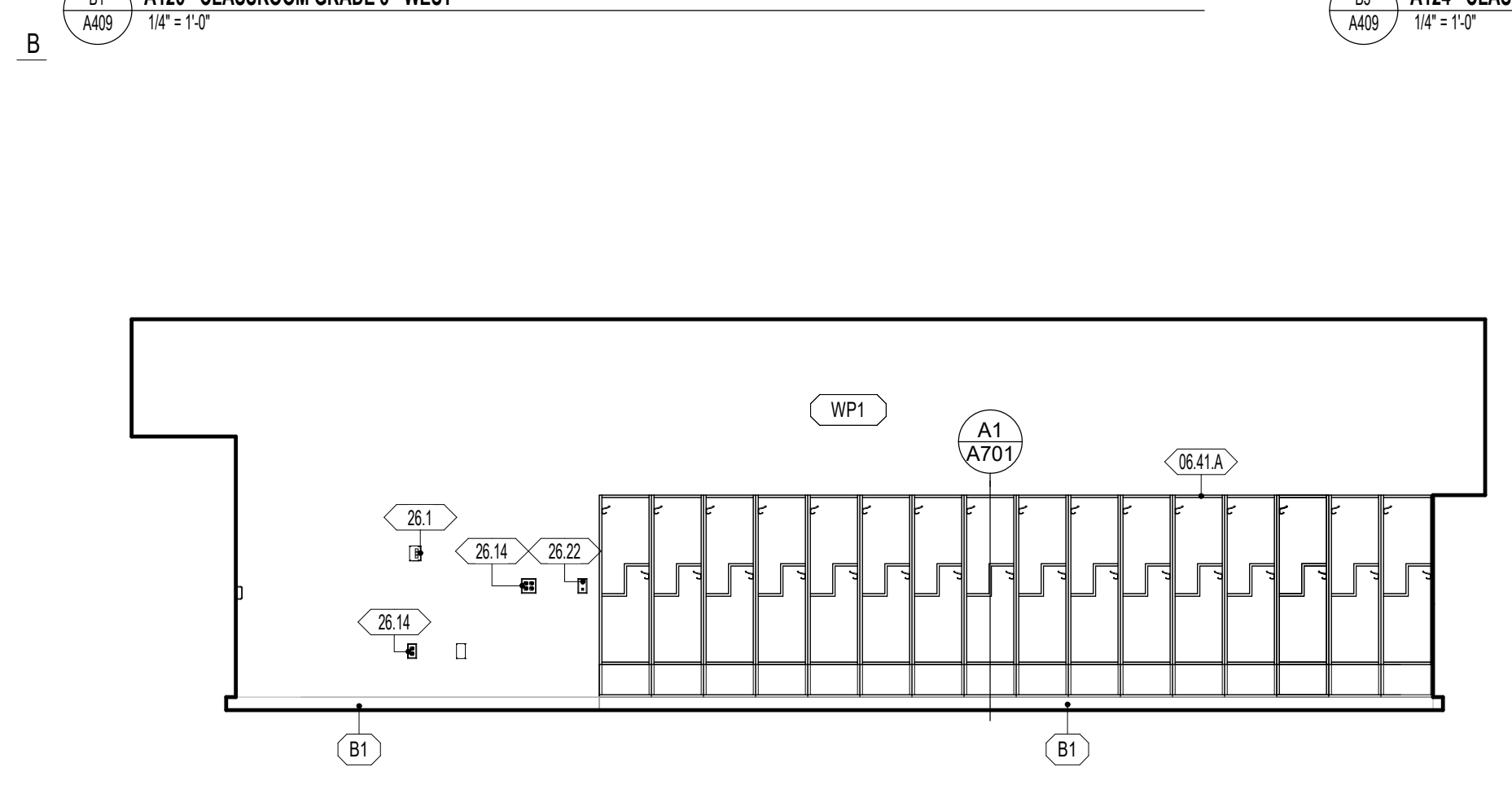
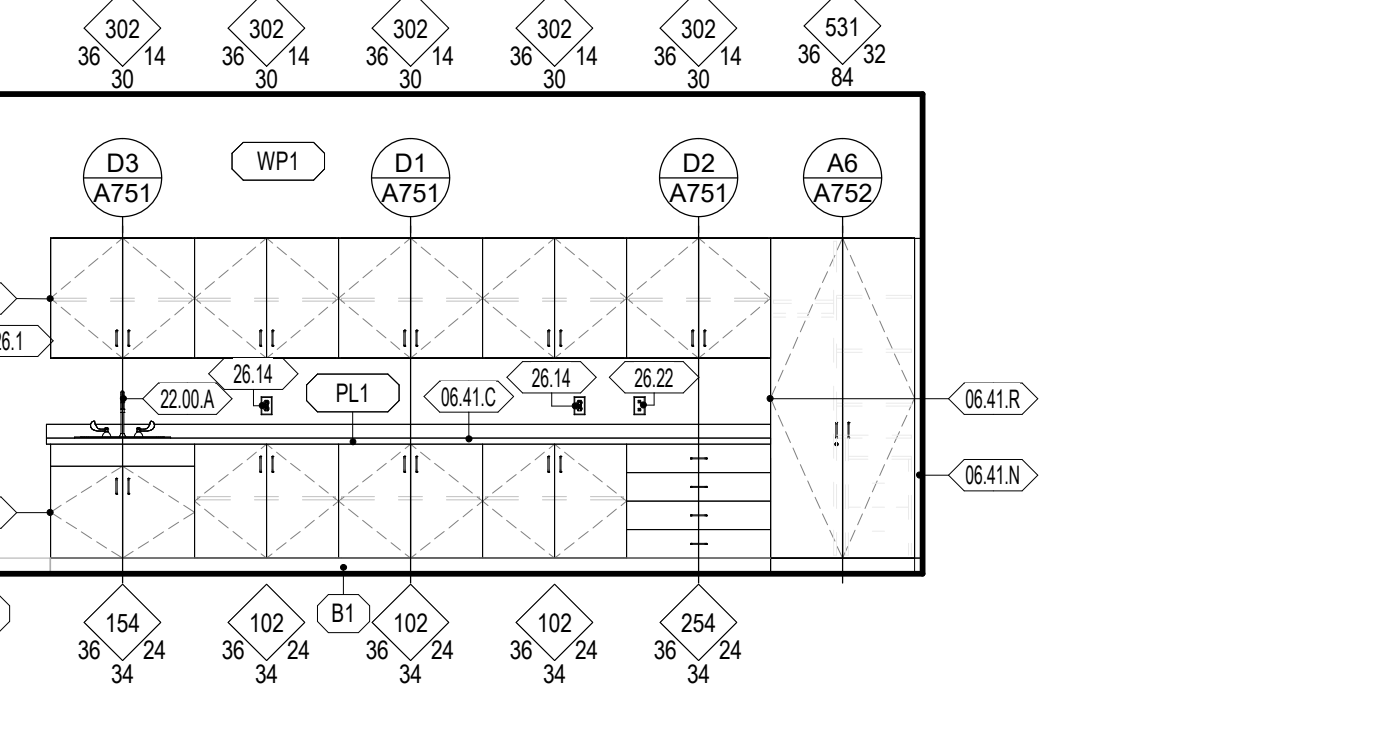
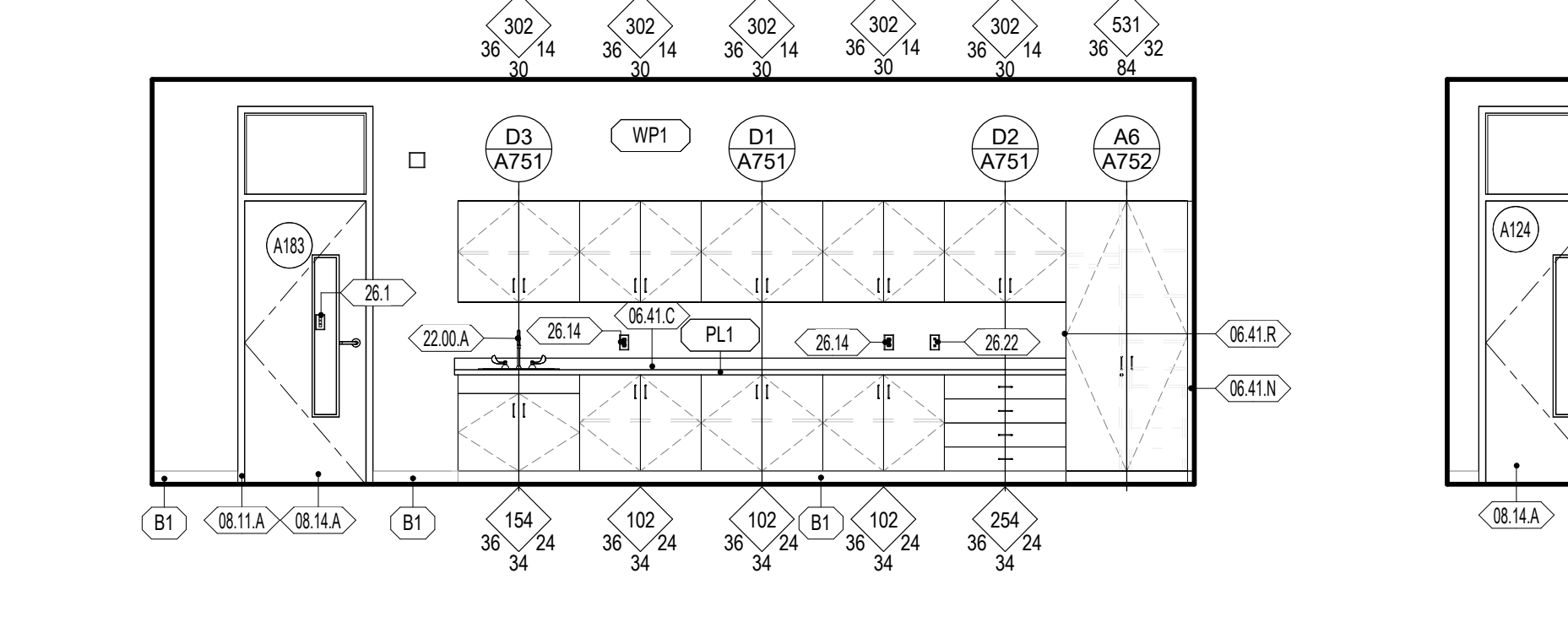
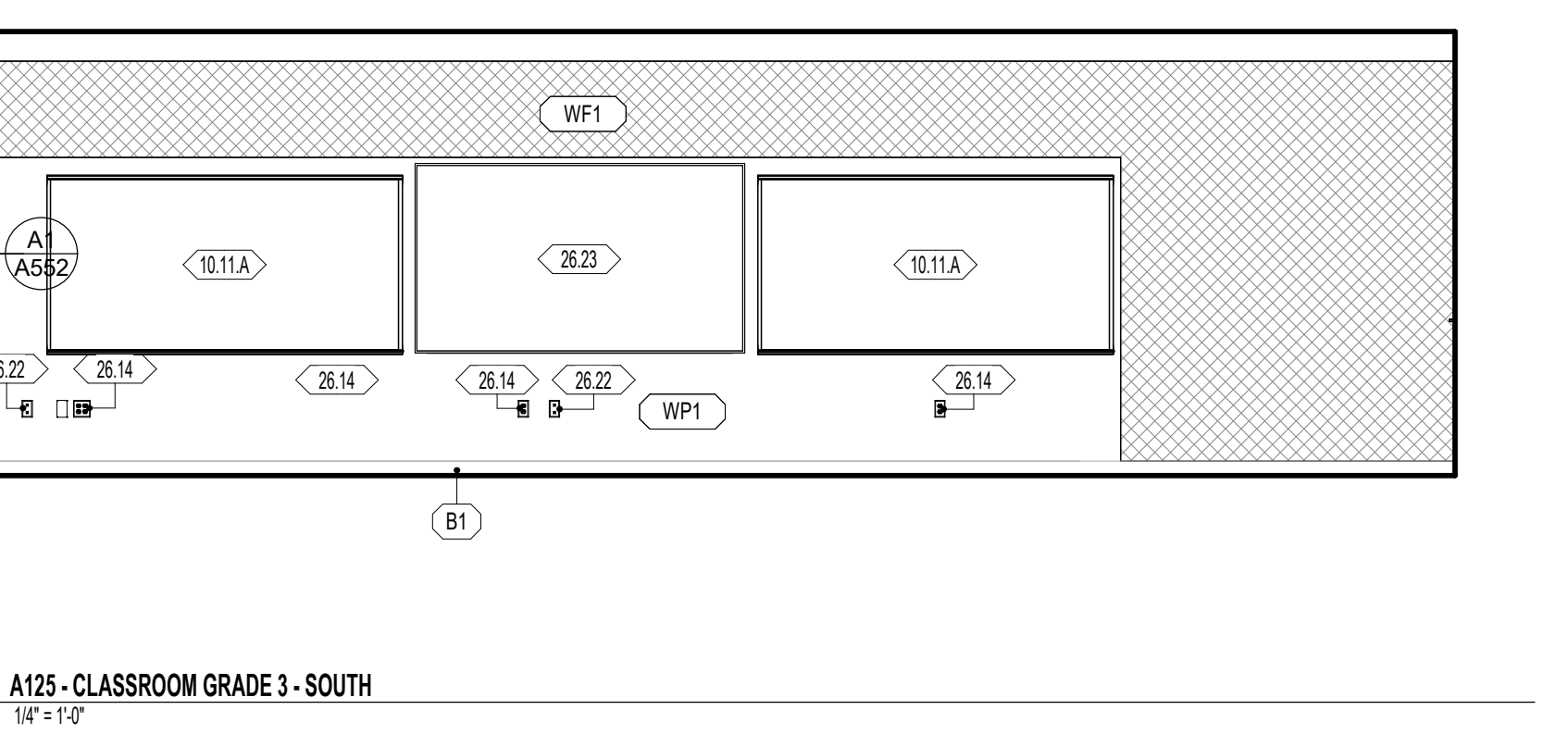
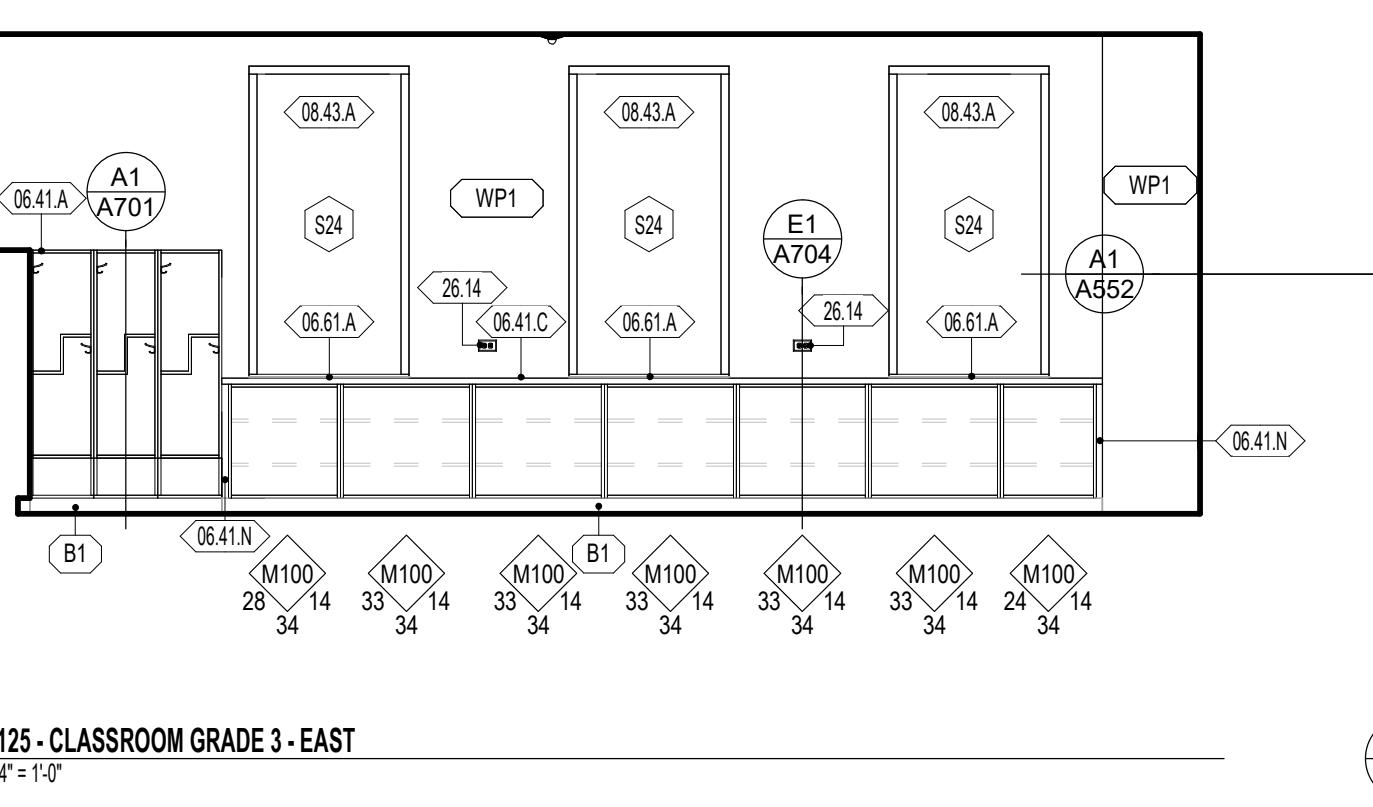
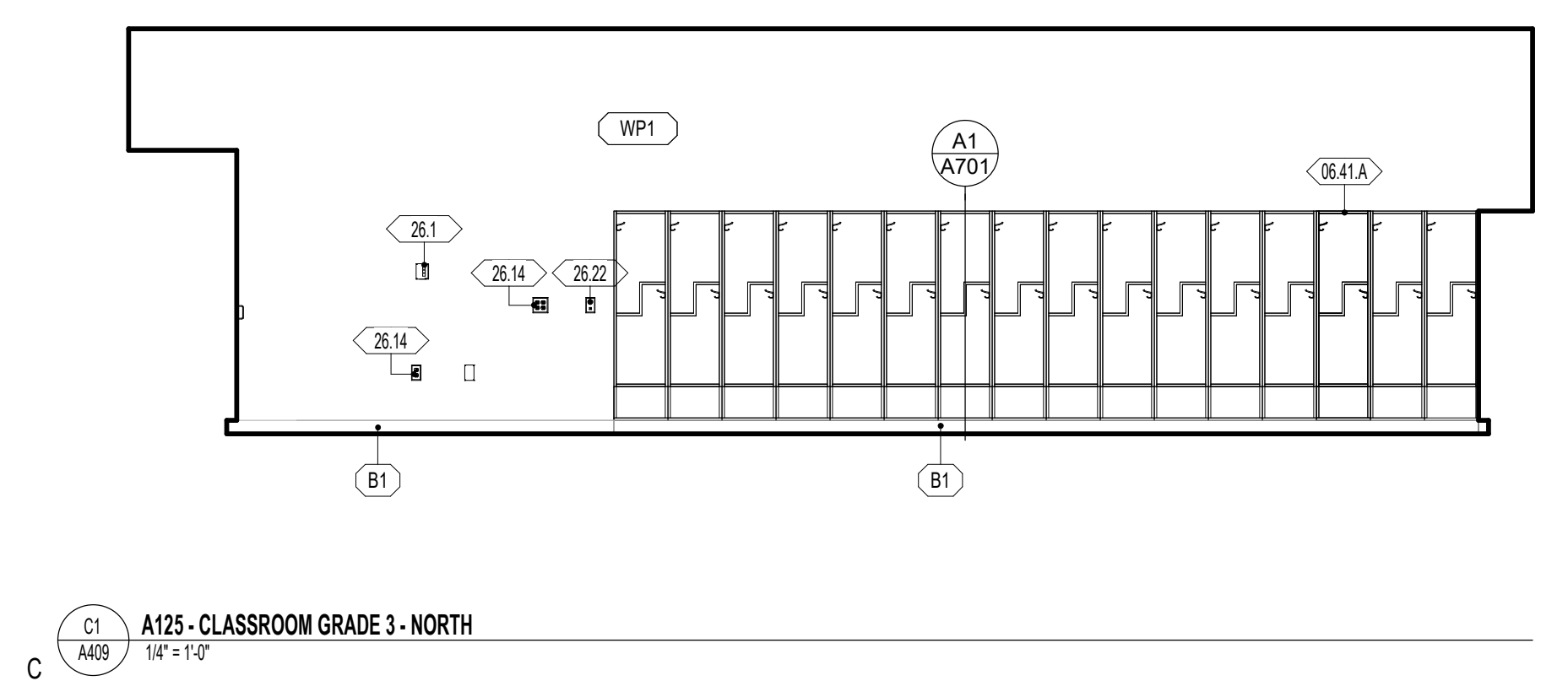
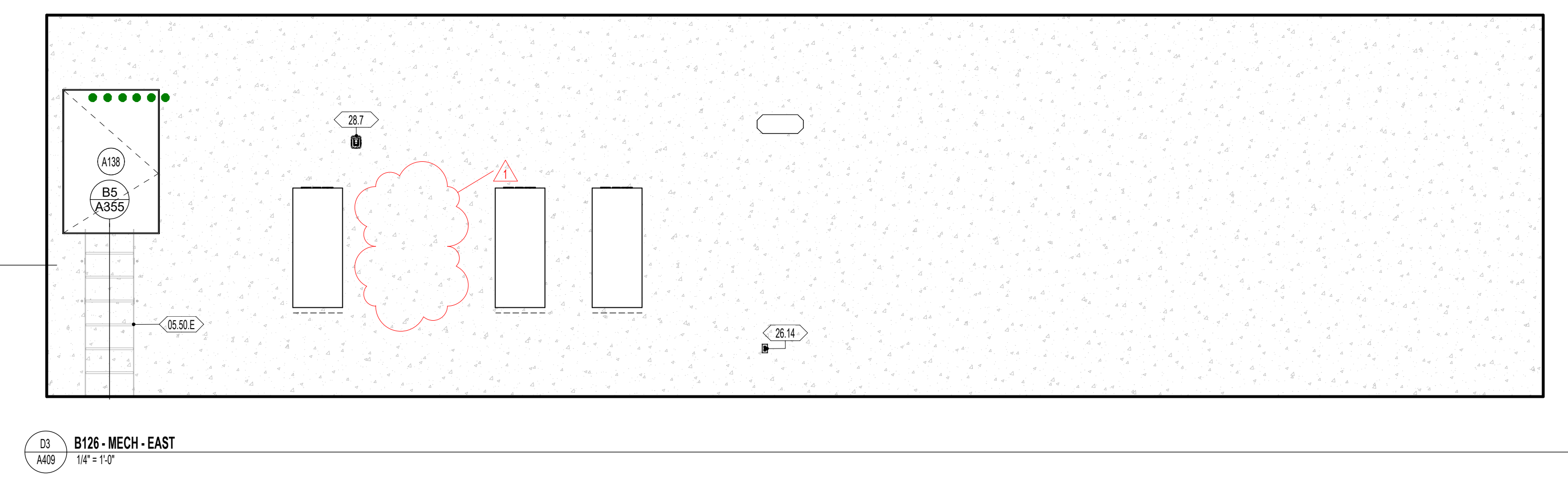
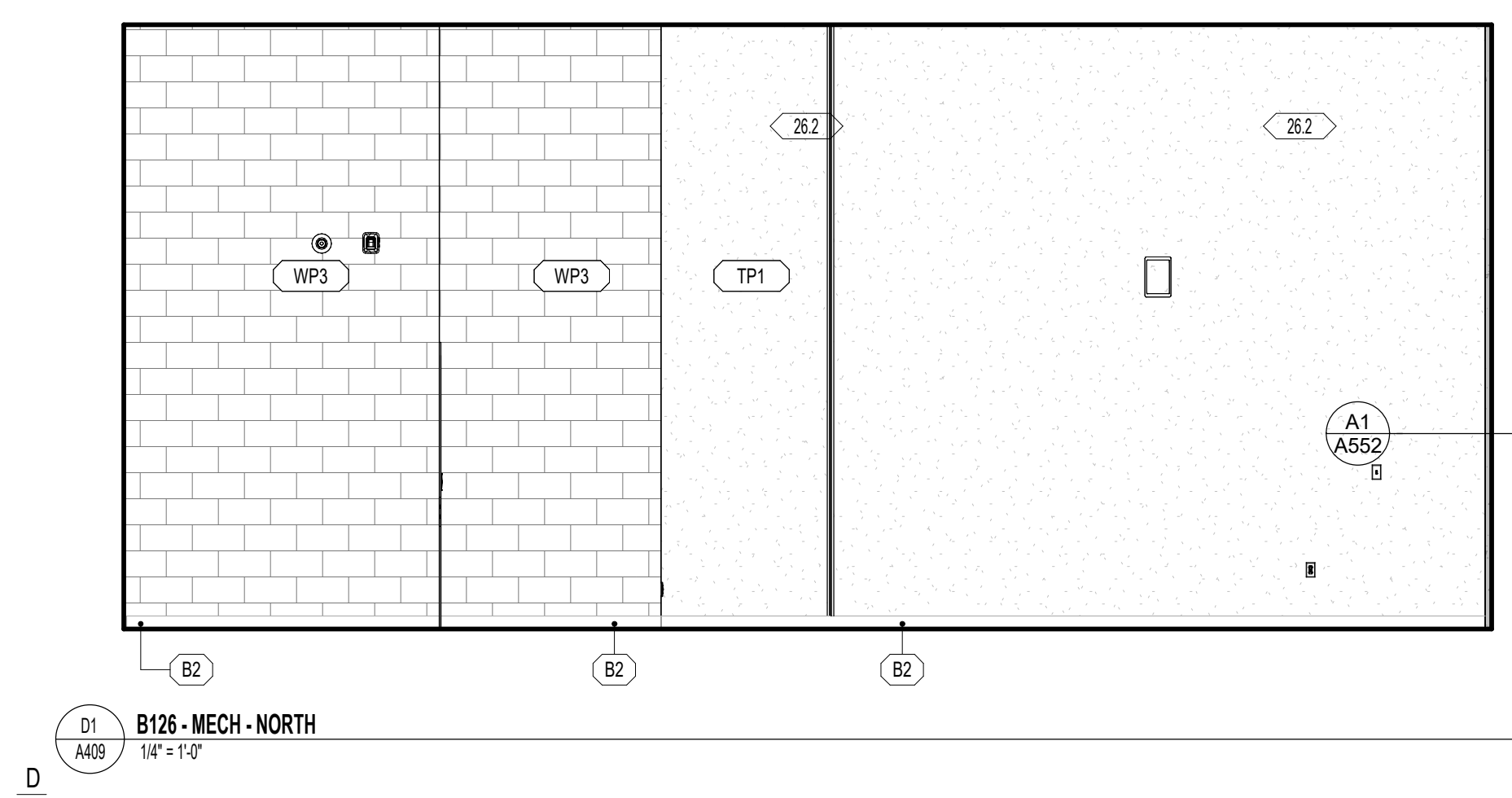
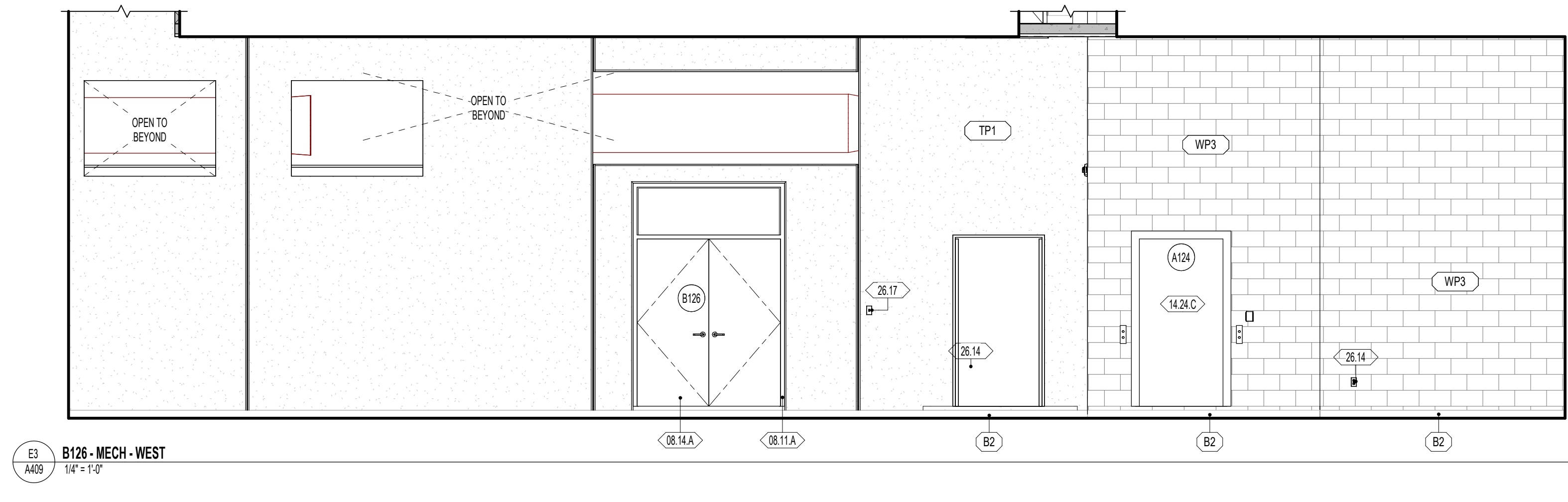
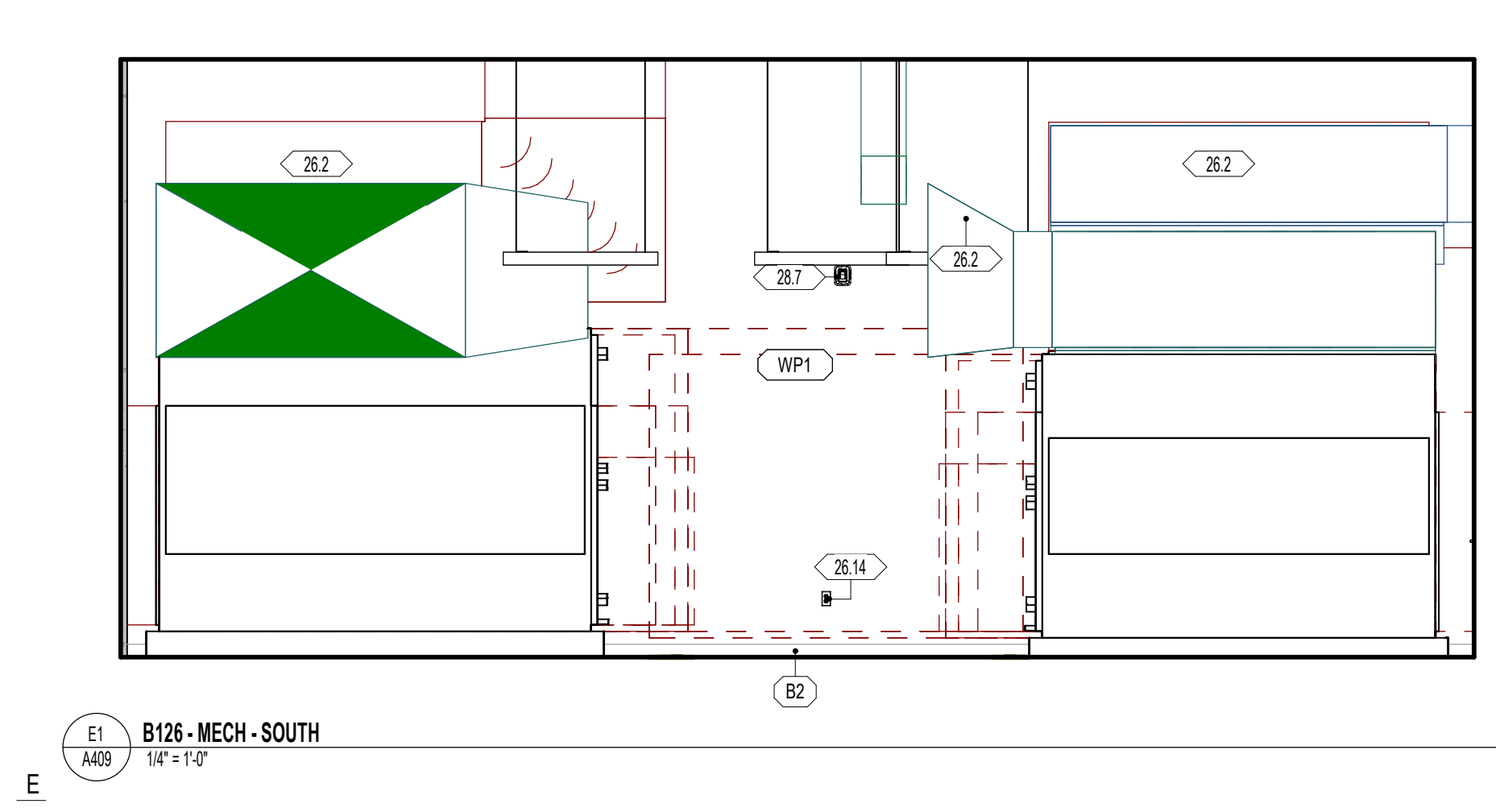

**GENERAL NOTES - ENLARGED REFERENCE PLANS**

- REFER TO SHEET A411 FOR TOILET ROOM ACCESSORY SCHEDULE AND MOUNTING HEIGHTS.
- FINAL LOCATION OF ALL TOILET ROOM ACCESSORIES TO BE COORDINATED WITH ARCHITECT/OWNER PRIOR TO INSTALLATION.
- ALIGN ALL BASE TRANSITIONS WITH FLOORING TRANSITIONS, AS SHOWN ON THE FINISH FLOOR PLANS.
- PAINT ALL EXPOSED DUCTWORK, PIPING, CONDUITS, SUPPORTS, STEEL STRUCTURE, DECK, ETC. SHOWN IN ELEVATIONS.
- SEE ELECTRICAL SHEETS FOR LOCATIONS OF OUTLETS, SWITCHES, DATA, TELEPHONE, TELEVISION, INTERCOMS, CLOCKS, SPEAKERS, HORNS, STROBES, ETC.
- PROVIDE A TRANSITION STRIP BETWEEN DIFFERING FLOOR COVERINGS. REFER TO SHEET A800 FOR TYPICAL TRANSITION DETAILS.
- PROVIDE FILLERS AT ALL END LOCATIONS WHERE LOCKERS OR MILLWORK DO NOT FULLY EXTEND OF THE SPACE SHOWN.
- ALL ARCHITECTURAL CASEWORK NUMBERS NOTED ARE PER IBC STANDARDS.

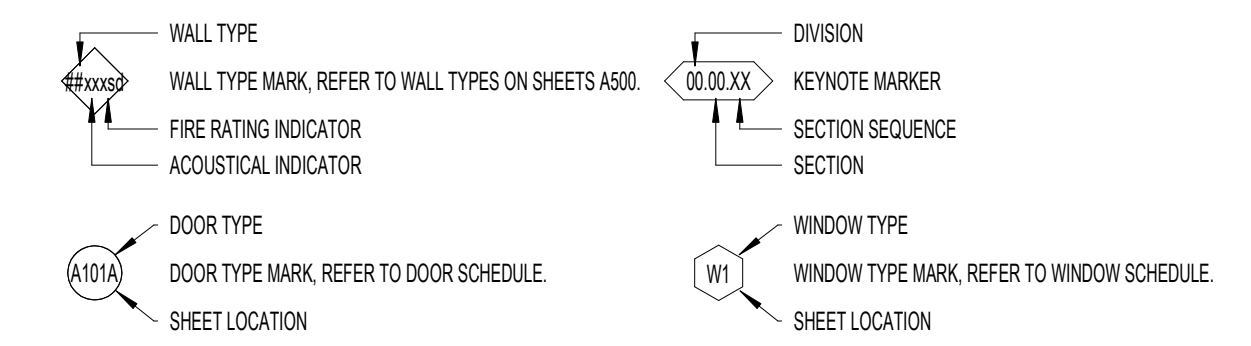

**WALL FINISH**

- WP1 09 9123 PURE WHITE FINISH ON GYPSUM BOARD
- WP2 09 9123 PURE WHITE EPOXY FINISH ON GYPSUM - CUSTODIAL, KITCHEN, OFFICE, STORAGE
- WP3 09 9123 PURE WHITE EPOXY FINISH ON CMU AND CONC. - CUSTODIAL, STORAGE, IDF, MECH, MDF
- WP4 09 9123 BLACK SEMI-GLOSS FINISH ON CMU AND CONC. - STAGE
- WP5 09 9123 EPOXY SEMI-GLOSS FINISH ON STEEL
- WT1 09 3000 GLAZED CERAMIC TILE - REFER TO DETAIL XXIV101 FOR TILE PATTERN
- WT2 09 3000 GLAZED CERAMIC TILE - REFER TO DETAIL XXIV101 FOR TILE PATTERN
- WT3 09 3000 GLAZED CERAMIC TILE - REFER TO DETAIL XXIV101 FOR TILE PATTERN
- WT4 09 3000 GLAZED CERAMIC TILE - REFER TO DETAIL XXIV101 FOR TILE PATTERN
- WT5 09 3000 GLAZED CERAMIC TILE - REFER TO DETAIL XXIV101 FOR TILE PATTERN
- WT6 09 3000 GLAZED CERAMIC TILE - REFER TO DETAIL XXIV101 FOR TILE PATTERN
- WF1 09 8413 FELT PANEL FINISH
- WF2 09 8413 FELT PANEL FINISH
- TP1 09 4713 SEALED TILT PANEL

- INTERIOR SURFACES ONLY. FOR EXTERIOR USE WATER REPELLANT BY SECTION 07 1800
- REFER TO SECTION 09 9123 TO CLEAN AND PRIME WALLS AS NECESSARY WHERE PLASTIC LAMINATES PANELS OR VINYL WALL COVERINGS IS SCHEDULED TO OCCUR
- SCAFFOLD EDGE PROTECTION AT ALL EXPOSED EDGES, CORNERS, FLOOR, & TILE TRANSITIONS, AS PER SECTION 09 3000
- COORDINATE PANEL JOINTS WITH ARCHITECT PRIOR TO INSTALLATION

**BASE FINISH**

- B1 09 8810 4" CARPET BASE, CLASSROOMS, ADMIN, MEDIA CENTER
- B2 09 8810 4" COVER RISER BASE, MULTIPURPOSE, STAGE
- B3 09 3000 9" GLAZED CERAMIC TILE, KITCHEN

- INSTALL SEALANT BETWEEN BASE AND FLOOR TILE AS TCM APPLICATIONS REQUIRE. SECTION 09 3000
- METAL TRIM AT TOP OF BASE WHERE NO TILE BASE OCCURS BY SPEC. SECTION 09 3000

**NWL-LEGEND - KEYNOTE**

KEY VALUE	NOTE
06.41.A	06 4100 - ARCHITECTURAL CASEWORK, REFER TO INTERIOR ELEVATIONS AND CASEWORK DETAILS
06.41.C	06 4100 06 8116 - PLASTIC LAMINATE OR SOLID SURFACE COUNTERTOP AND BACKSPLASH WHERE OCCURS. REFER TO INTERIOR ELEVATIONS FOR MORE INFORMATION.
06.41.N	06 4100 - CASEWORK FILLER
06.41.F	06 4100 - FINISH END PANEL AT MINE WALL TERMINATING CASEWORK
06.81.A	06 8116 - SOLID SURFACE WINDOW SILL
06.11.A	06 1113 - HOLLOW METAL DOOR OR WINDOW FRAME. REFER TO SCHEDULES AND DETAILS
06.14.A	06 1418 - FLUSH WOOD DOORS. REFER TO SCHEDULES AND DETAILS
06.43.A	06 4313 - ALUMINUM FRAMED STOREFRONT AND DOOR. REFER TO OPENING ELEVATIONS AND DETAILS
10.11.A	10 1100 - MARKER BOARD PER SPECIFICATION. OWNER FURNISHED AND CONTRACTOR INSTALLED.
11.31.C	11 3100 - OWNER FURNISHED OWNER INSTALLED EQUIPMENT
22.00.A	22 0000 - HAND WASH SINK. REFER TO PLUMBING DRAWINGS
23.1	23 0000 - MECHANICAL EQUIPMENT. REFER TO MECHANICAL PLANS
26.1	26 0000 - LV BUTTON. REFER TO ELECTRICAL
26.14	26 0000 - OUTLET. REFER TO ELECTRICAL DRAWINGS
26.22	26 0000 - DATA PORT. REFER TO ELECTRICAL DRAWINGS
26.23	26 0000 - DIGITAL DISPLAY BOARD. REFER TO ELECTRICAL DRAWINGS
28.1	28 0000 - FIRE ALARM DEVICE (EXPOSED). REFER TO ELECTRICAL DRAWINGS & SPECIFICATION
28.5	28 0000 - FIRE ALARM ANNUNCIATOR PANEL. REFER TO ELECTRICAL PLANS & SPECIFICATIONS

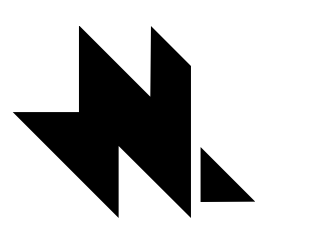

naylor wentworth lund architects



HYDE PARK ELEMENTARY SCHOOL  
 332 EAST 300 NORTH  
 HYDE PARK CITY, UT 84010  
 BID SET  
 DRAWING ISSUE  
 ISSUE DATE 03/25/2025  
 NWL PROJECT 0119.002

DATE REVISION

INTERIOR ELEVATIONS

A410

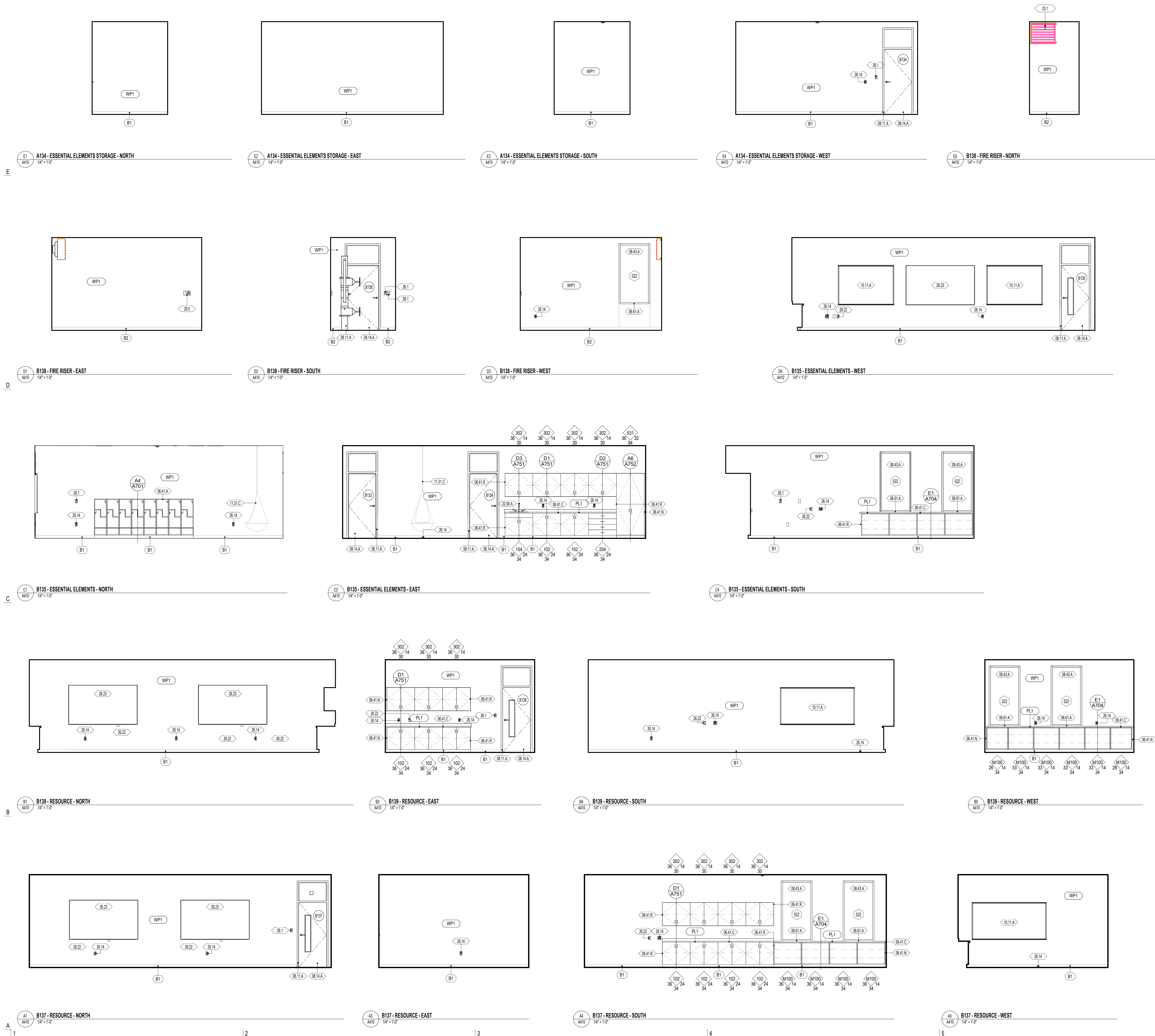

**GENERAL NOTES - ENLARGED REFERENCE PLANS**

- REFER TO SHEET A411 FOR TOILET ROOM ACCESSORY SCHEDULE AND MOUNTING HEIGHTS.
- FINAL LOCATION OF ALL TOILET ROOM ACCESSORIES TO BE COORDINATED WITH ARCHITECT/OWNER PRIOR TO INSTALLATION.
- ALIGN ALL BASE TRANSITIONS WITH FLOORING TRANSITIONS, AS SHOWN ON THE FINISH FLOOR PLANS.
- PAINT ALL EXPOSED DUCTWORK, PIPING, CONDUITS, SUPPORTS, STEEL STRUCTURE, DECK, ETC. SHOWN IN ELEVATIONS.
- SEE ELECTRICAL SHEETS FOR LOCATIONS OF OUTLETS, SWITCHES, DATA, TELEPHONE, TELEVISION, INTERCOMS, CLOCKS, SPEAKERS, HORNS, STROBES, ETC.
- PROVIDE A TRANSITION STRIP BETWEEN DIFFERING FLOOR COVERINGS; REFER TO SHEET A800 FOR TYPICAL TRANSITION DETAILS.
- PROVIDE FILLERS AT ALL END LOCATIONS WHERE LOCKERS OR MILLWORK DO NOT FILL THE WHOLE EXTENT OF THE SPACE SHOWN.
- ALL ARCHITECTURAL CASEWORK NUMBERS NOTED ARE PER IW STANDARDS.

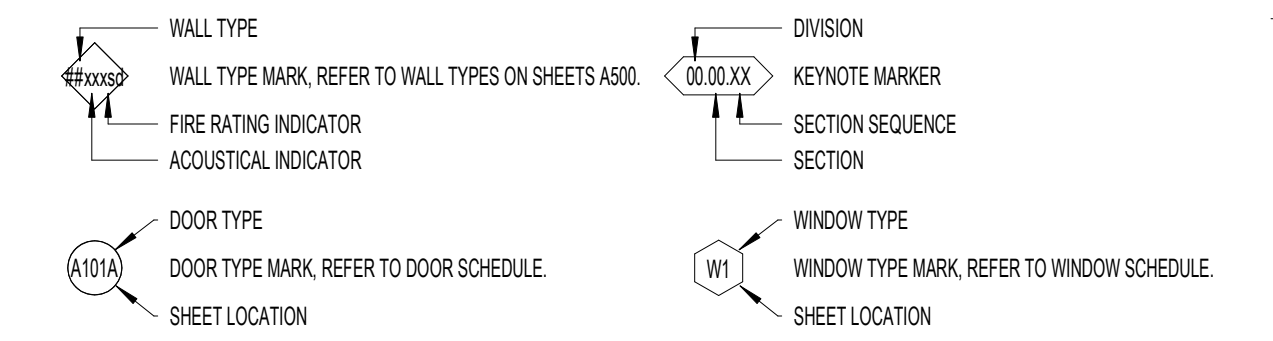

**WALL FINISH**

- WP1 09 9123 PURE WHITE FINISH ON GYPSUM BOARD
- WP2 09 9123 PURE WHITE EPOXY FINISH ON GYPSUM - CUSTODIAL, KITCHEN, OFFICE, STORAGE
- WP3 09 9123 PURE WHITE EPOXY FINISH ON CMU AND CONC. - CUSTODIAL, STORAGE, IDF, MECH, MDF
- WP4 09 9123 BLACK SEMI-GLOSS FINISH ON CMU AND CONC. - STAGE
- WP5 09 9123 EPOXY SEMI-GLOSS FINISH ON STEEL
- WT1 09 3000 GLAZED CERAMIC TILE - REFER TO DETAIL XXIV101 FOR TILE PATTERN
- WT2 09 3000 GLAZED CERAMIC TILE - REFER TO DETAIL XXIV101 FOR TILE PATTERN
- WT3 09 3000 GLAZED CERAMIC TILE - REFER TO DETAIL XXIV101 FOR TILE PATTERN
- WT4 09 3000 GLAZED CERAMIC TILE - REFER TO DETAIL XXIV101 FOR TILE PATTERN
- WT5 09 3000 GLAZED CERAMIC TILE - REFER TO DETAIL XXIV101 FOR TILE PATTERN
- WT6 09 3000 GLAZED CERAMIC TILE - REFER TO DETAIL XXIV101 FOR TILE PATTERN
- WF1 09 8413 FELT PANEL FINISH
- WF2 09 8413 FELT PANEL FINISH
- TP1 03 4713 SEALED TILT PANEL

- INTERIOR SURFACES ONLY. FOR EXTERIOR USE WATER REPELLANT BY SECTION 07 1800
- REFER TO SECTION 09 9123 TO CLEAN AND PRIME WALLS AS NECESSARY WHERE PLASTIC LAMINATES PANELS OR VINYL WALL COVERING IS SCHEDULED TO OCCUR
- SCAFFLDER EDGE PROTECTION AT ALL EXPOSED EDGES, CORNERS, FLOOR, & TILE TRANSITIONS, AS PER SECTION 09 3000
- COORDINATE PANEL JOINTS WITH ARCHITECT PRIOR TO INSTALLATION

**BASE FINISH**

- B1 09 8910 4" CARPET BASE, CLASSROOMS, ADMIN, MEDIA CENTER
- B2 09 8910 4" COVER RISER BASE, MULTIPURPOSE, STAGE
- B3 09 3000 9" GLAZED CERAMIC TILE, KITCHEN

- INSTALL SEALANT BETWEEN BASE AND FLOOR TILE AS TCM APPLICATIONS REQUIRE. SECTION 09 3000
- METAL TRIM AT TOP OF BASE WHERE NO TILE BASE OCCURS BY SPEC SECTION 09 3000

**NWL-LEGEND - KEYNOTE**

KEY VALUE	NOTE
03.30.H	03 3000 - REINFORCED CONCRETE STAIRS, ARCHITECTURAL FINISH. REFER TO STRUCTURAL DRAWINGS
03.30.S	03 3000 - OVERREINFORCED CONCRETE BENCH OVER GYPSUM
03.45.B	03 4500 - PRECAST COLORED CONCRETE STAIR TREAD AS DETAILED. REFER TO DETAIL ED AS37 AND ES AS37
06.52.B	
06.73.A	06 7300 - DECORATIVE METAL RAILINGS. REFER TO STAIR DETAILS FOR ADDITIONAL INFORMATION
06.11.A	06 1113 - HOLLOW METAL DOOR OR WINDOW FRAME. REFER TO SCHEDULES AND DETAILS
06.14.A	06 1415 - FLUSH WOOD DOORS. REFER TO SCHEDULES AND DETAILS
06.43.A	06 4315 - ALUMINUM FRAMED STOREFRONT AND DOOR. REFER TO OPENING ELEVATIONS AND DETAILS.
10.14.D	10 1425 - WALL GRAPHIC
26.1	26 0000 - LV BUTTON. REFER TO ELECTRICAL
26.14	26 0000 - OUTLET. REFER TO ELECTRICAL DRAWINGS
26.22	26 0000 - DATA PORT. REFER TO ELECTRICAL DRAWINGS
26.24	26 0000 - POWER BUTTON. REFER TO ELECTRICAL
26.5	26 0000 - FIRE ALARM ANNUNCIATOR PANEL. REFER TO ELECTRICAL PLANS & SPECIFICATIONS
26.7	26 0000 - FIRE ALARM AND SPEAKER PANEL. REFER TO ELECTRICAL PLANS & SPECIFICATIONS

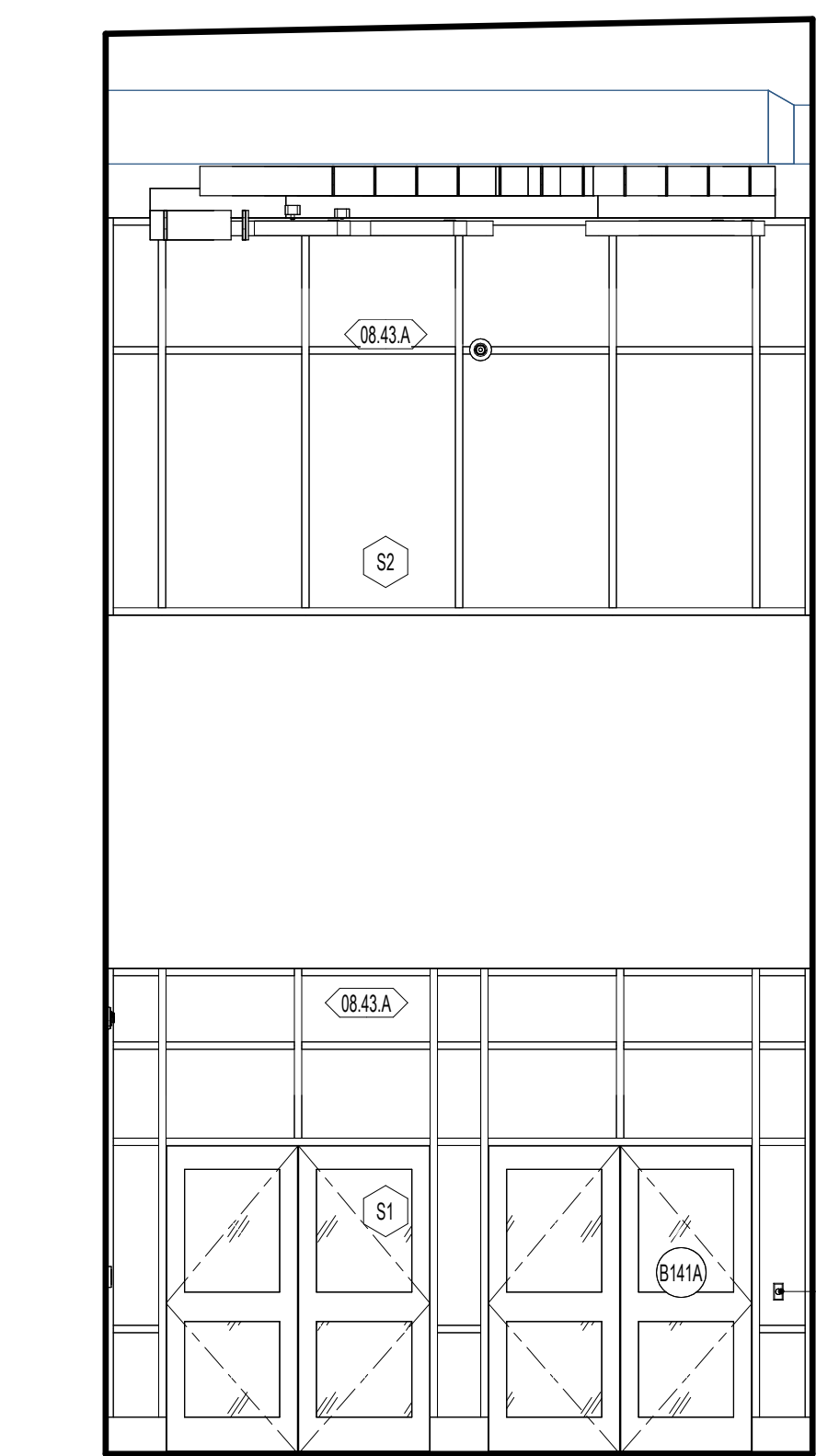
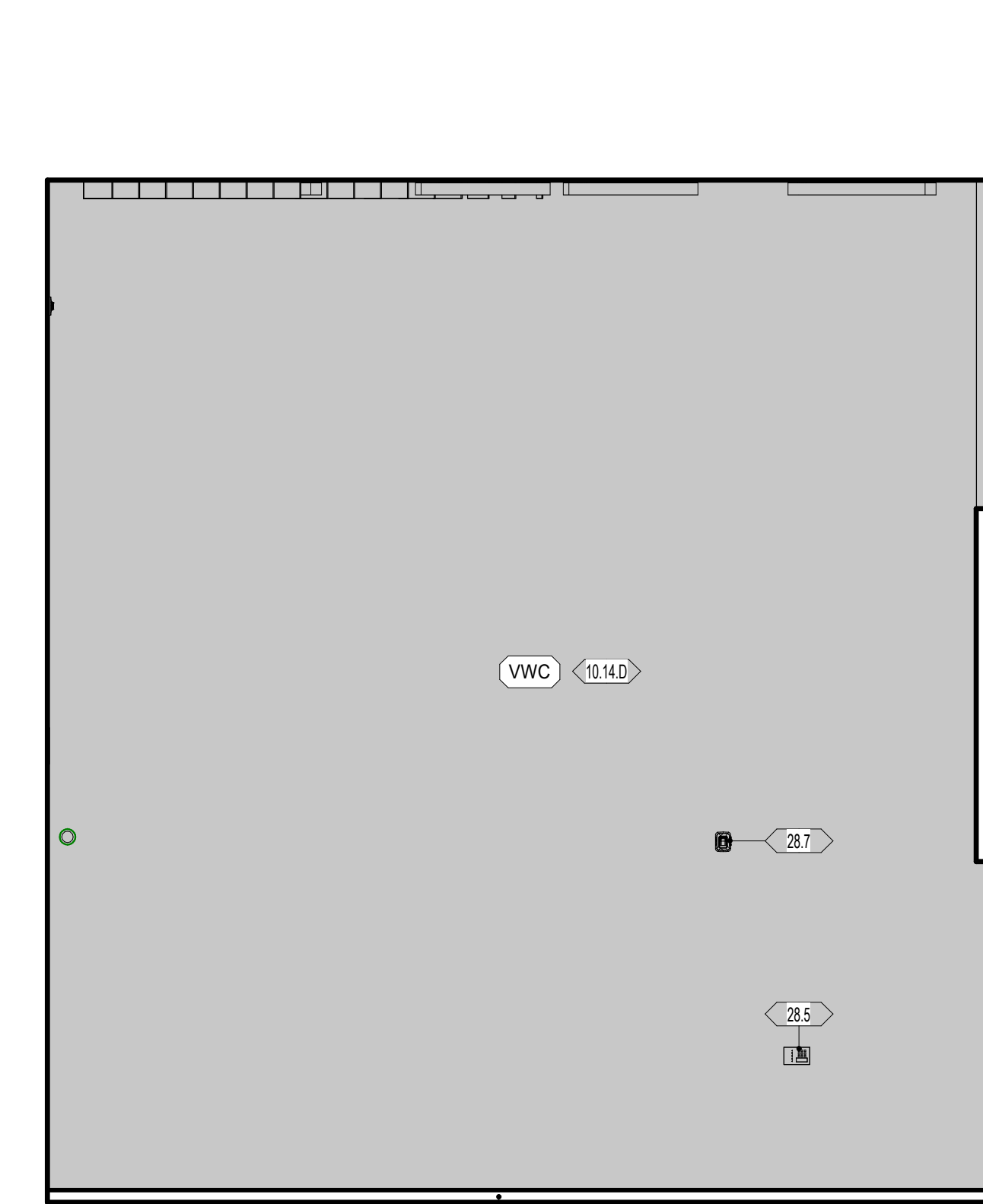
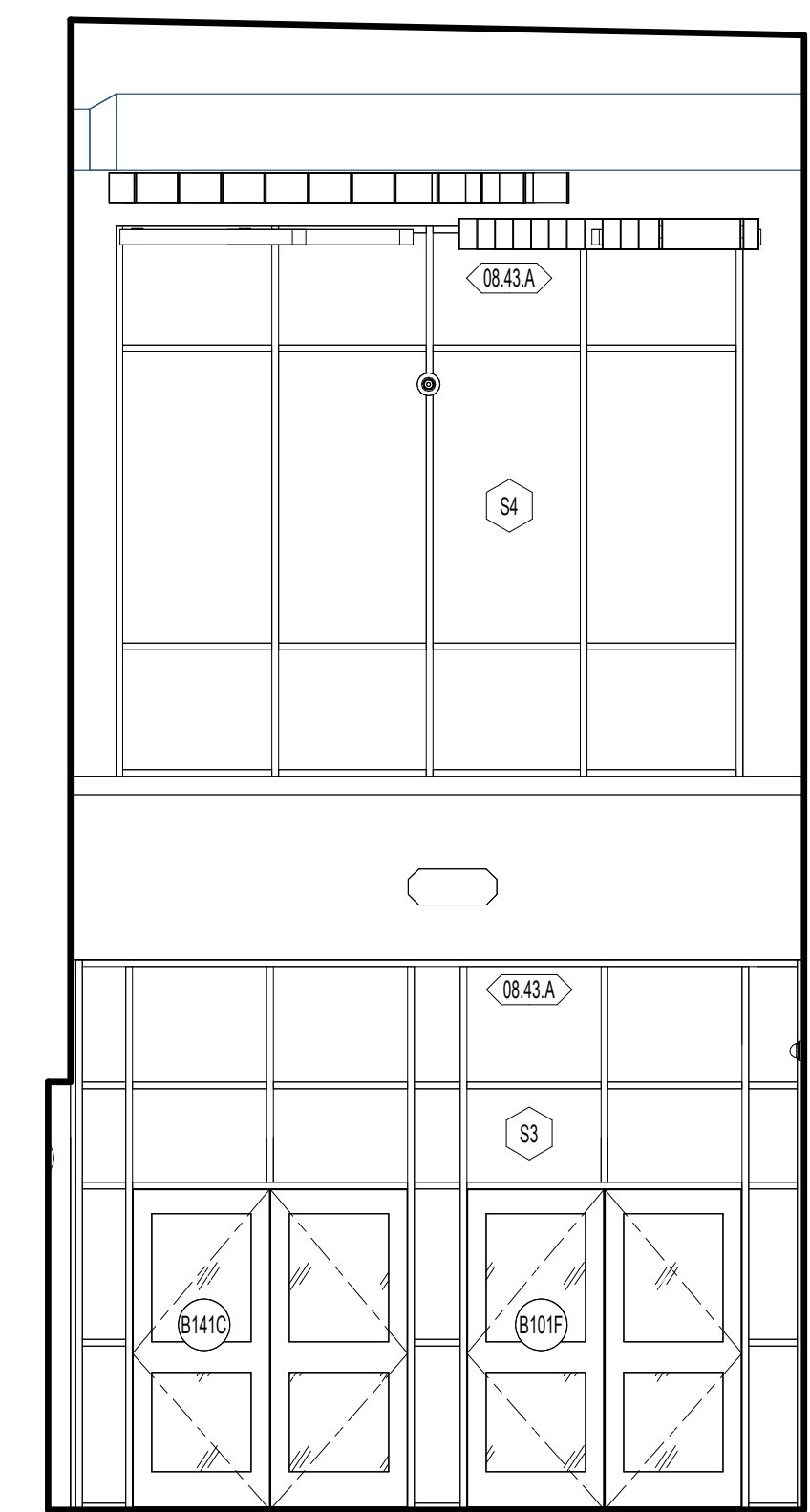
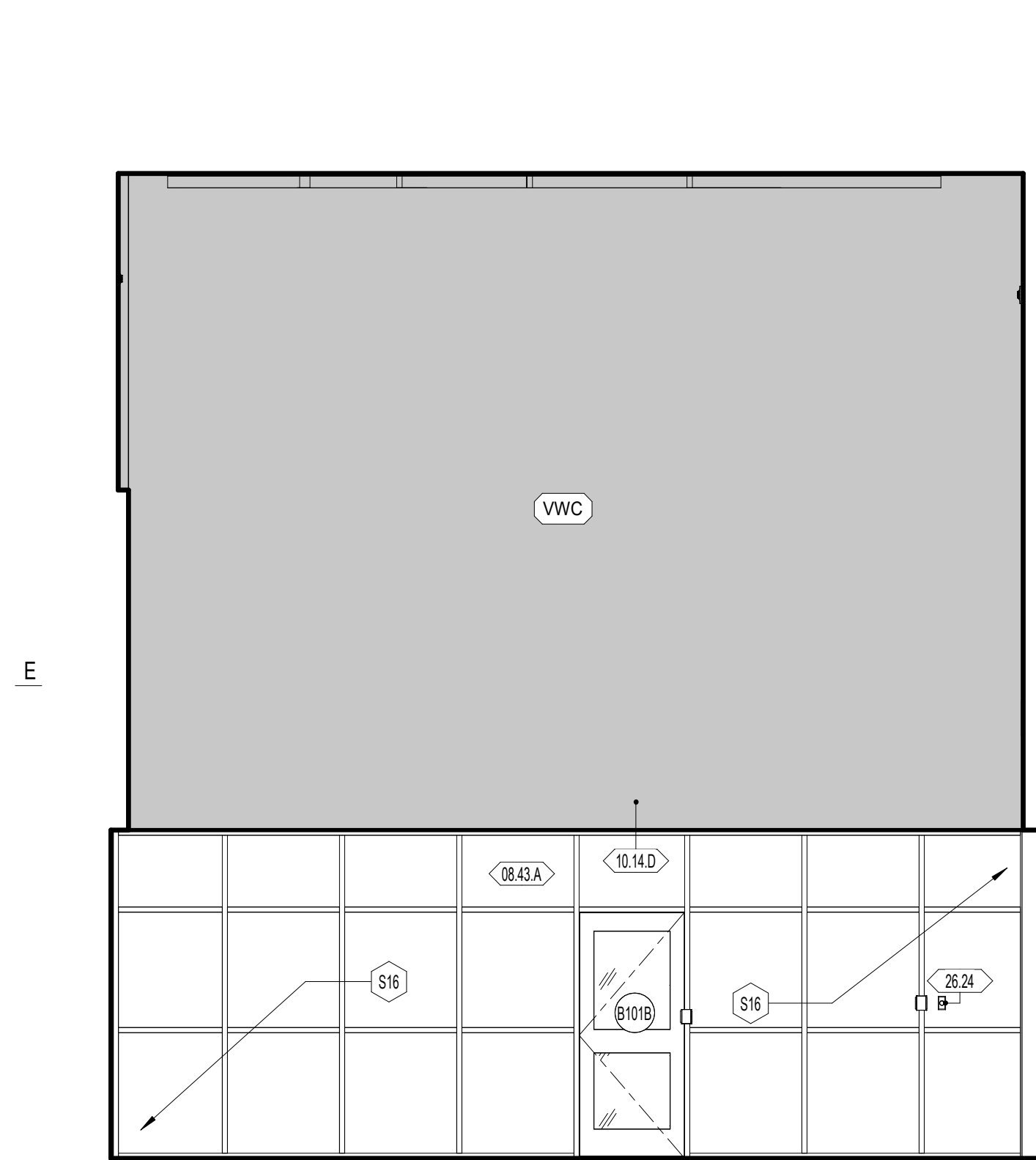

D1 A411 B141 - MAIN ENTRY VESTIBULE - NORTH  
1/4" = 1'-0"

D2 A411 B141 - MAIN ENTRY VESTIBULE - EAST  
1/4" = 1'-0"

D3 A411 B141 - MAIN ENTRY VESTIBULE - SOUTH  
1/4" = 1'-0"

D4 A411 B141 - MAIN ENTRY VESTIBULE - WEST  
1/4" = 1'-0"

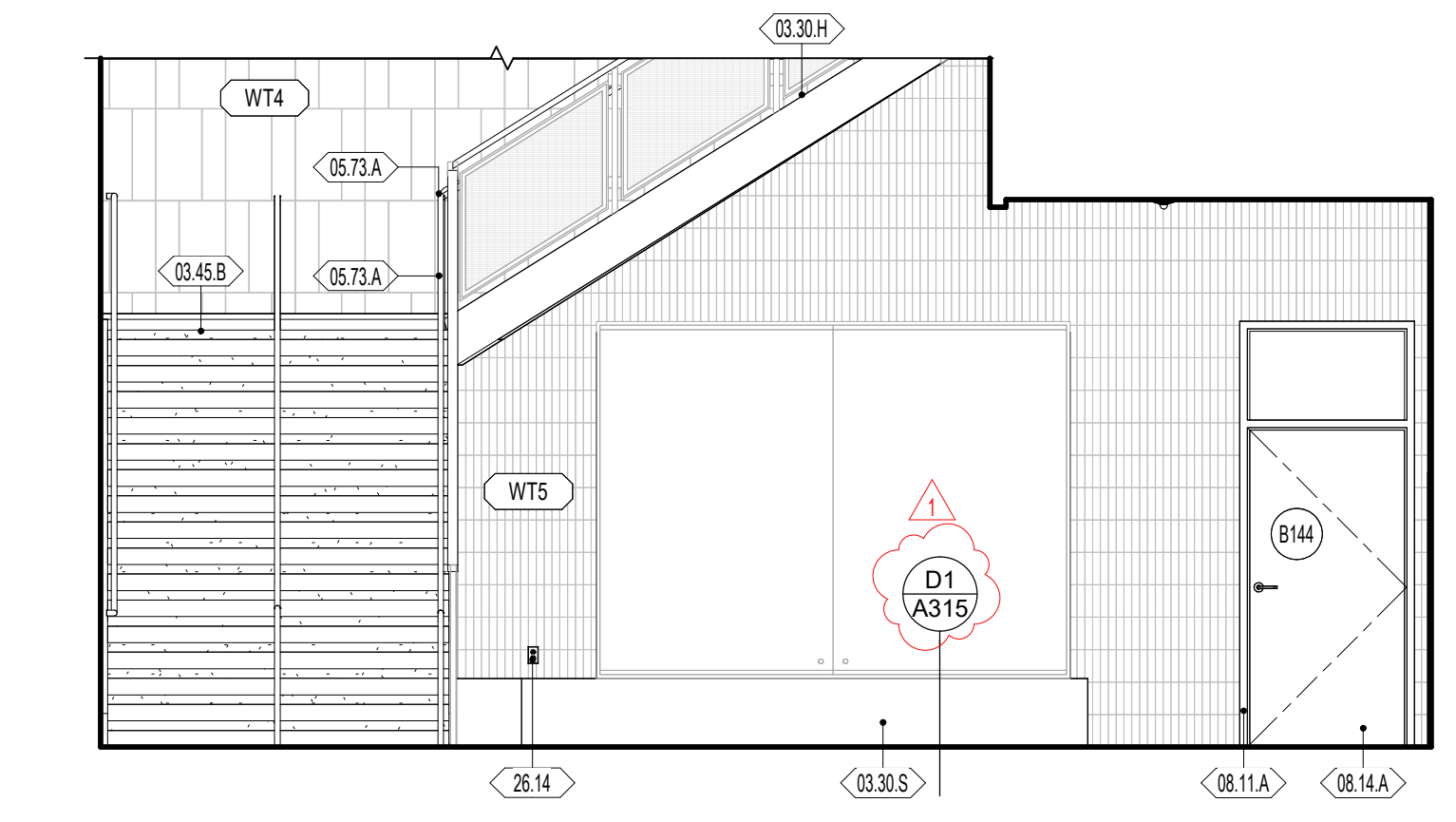
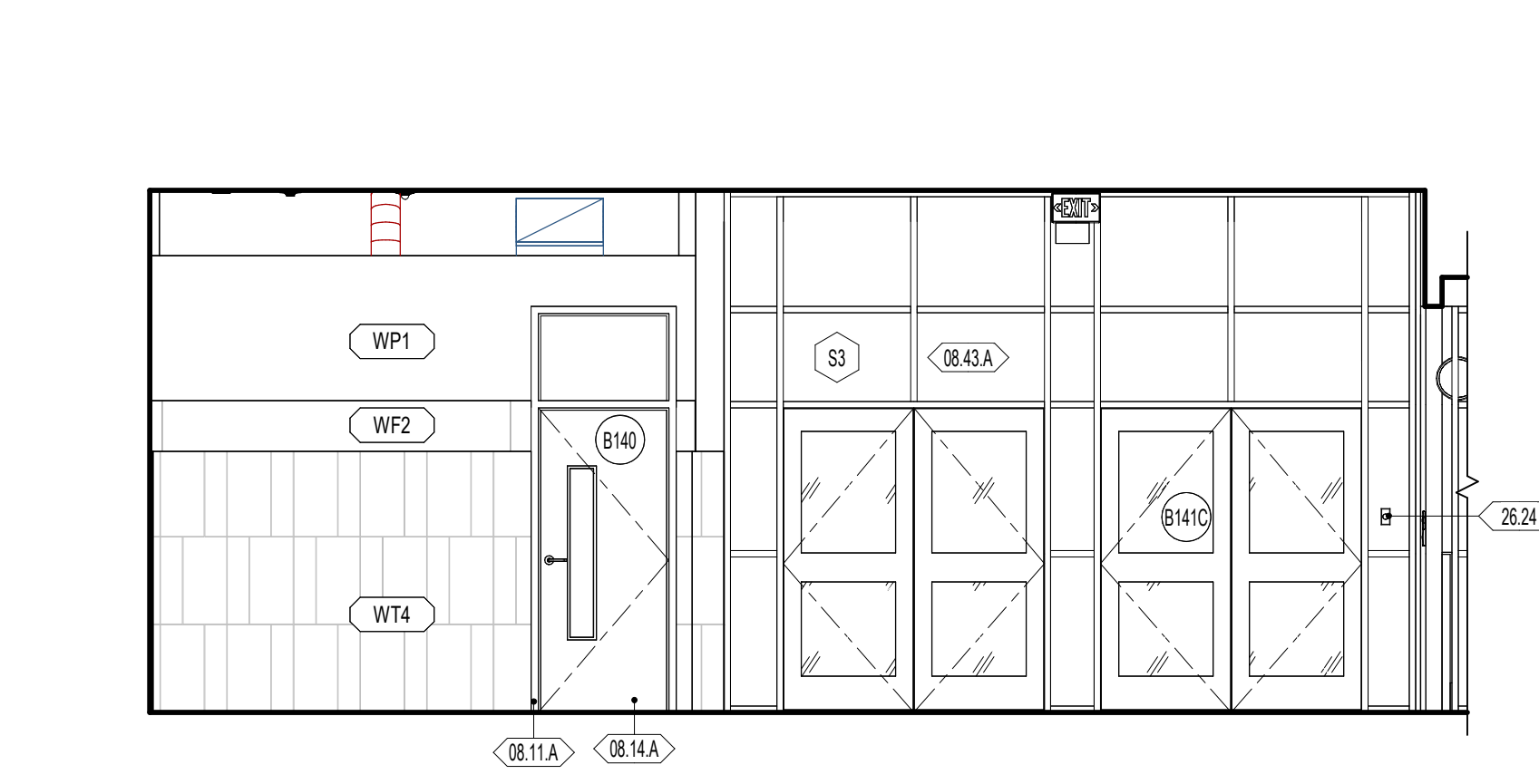

C1 A411 B142 - ENTRY B1 - WEST  
1/4" = 1'-0"

C3 A411 B142 - ENTRY B1 - EAST  
1/4" = 1'-0"

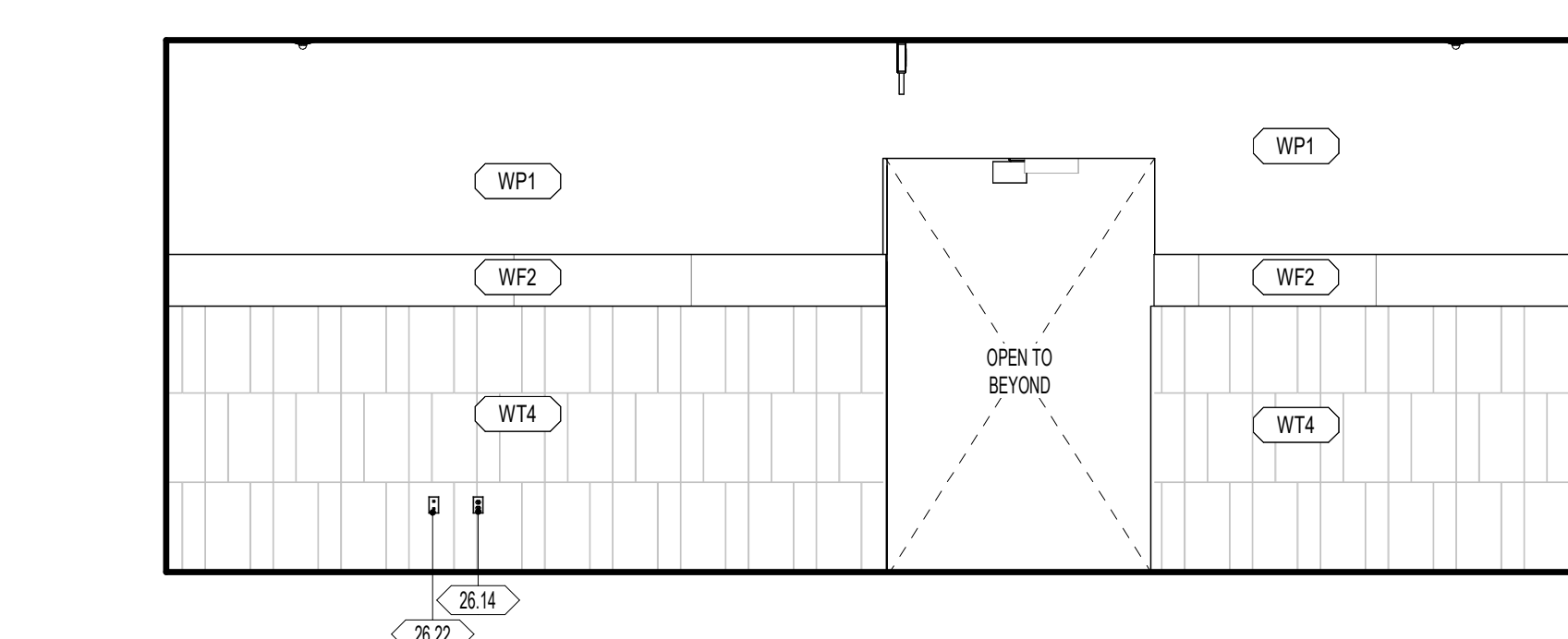
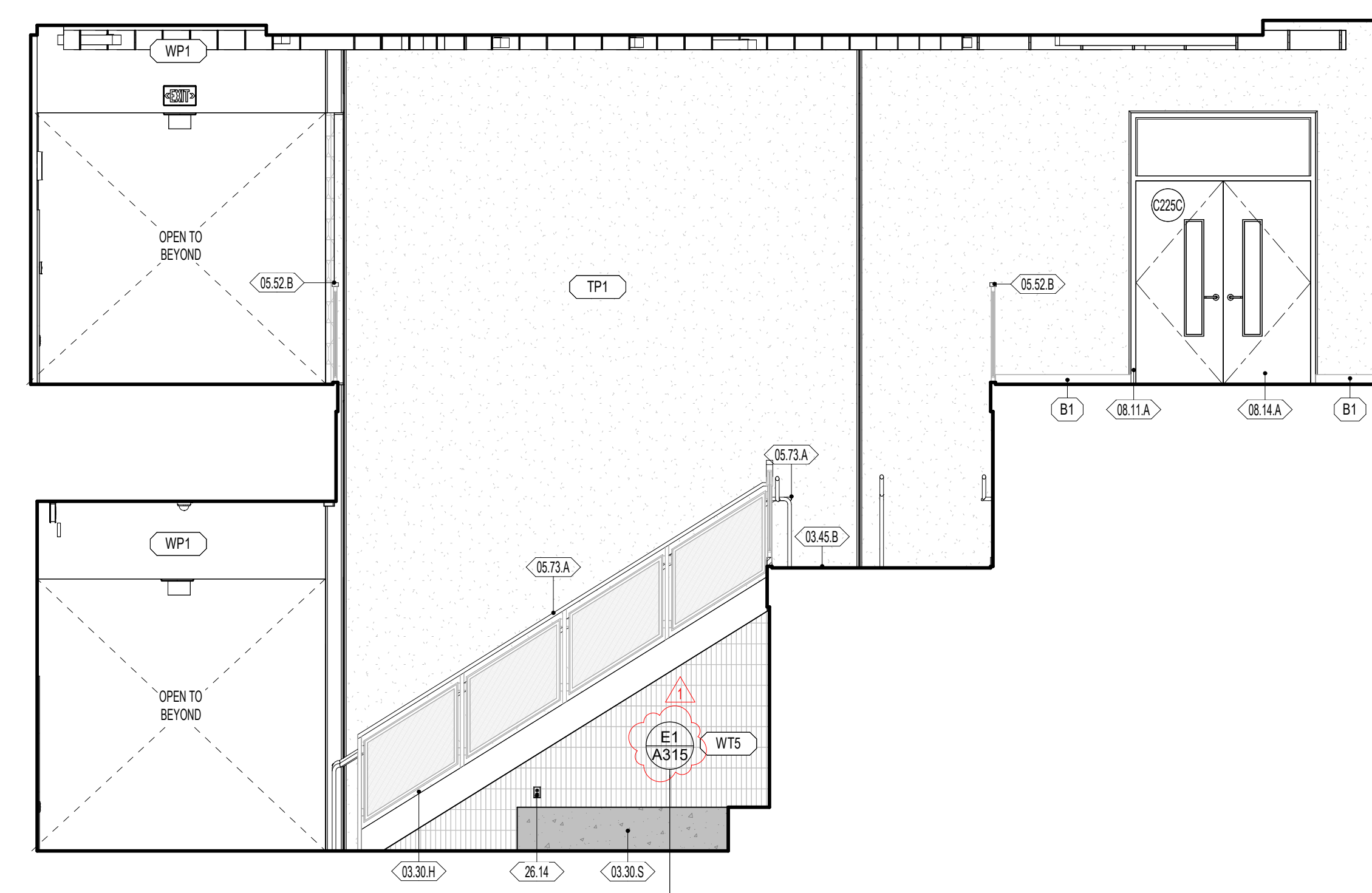

B1 A411 B142 - ENTRY B1 - SOUTH  
1/4" = 1'-0"

B4 A411 B142 - ENTRY B1 - NORTH  
1/4" = 1'-0"

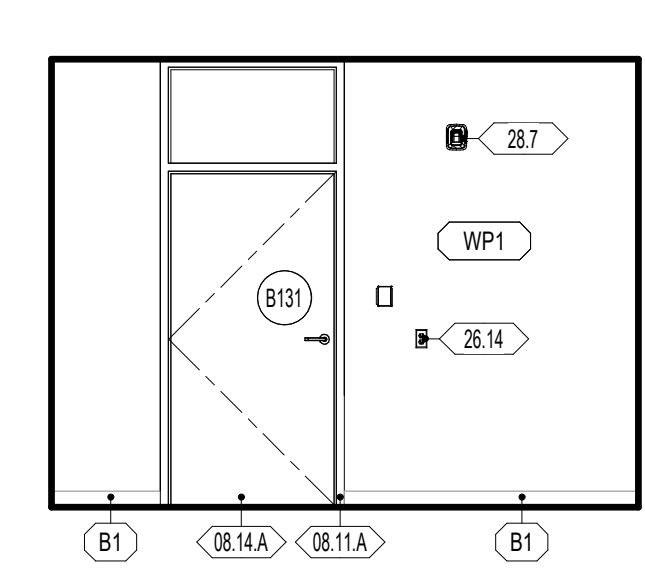
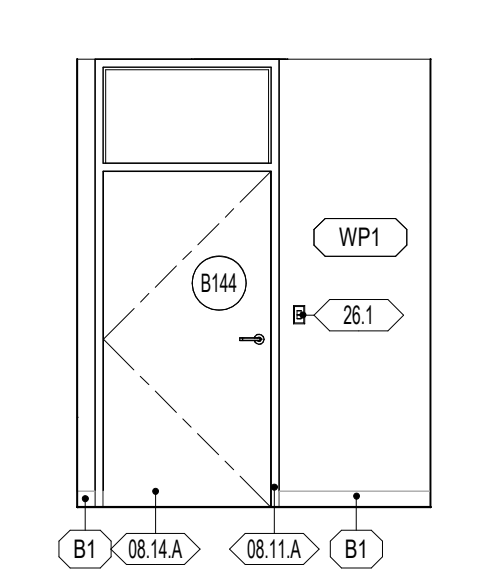
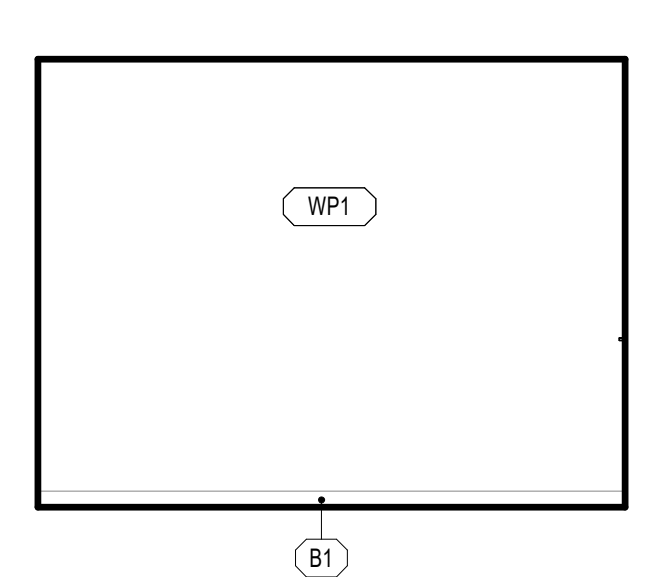
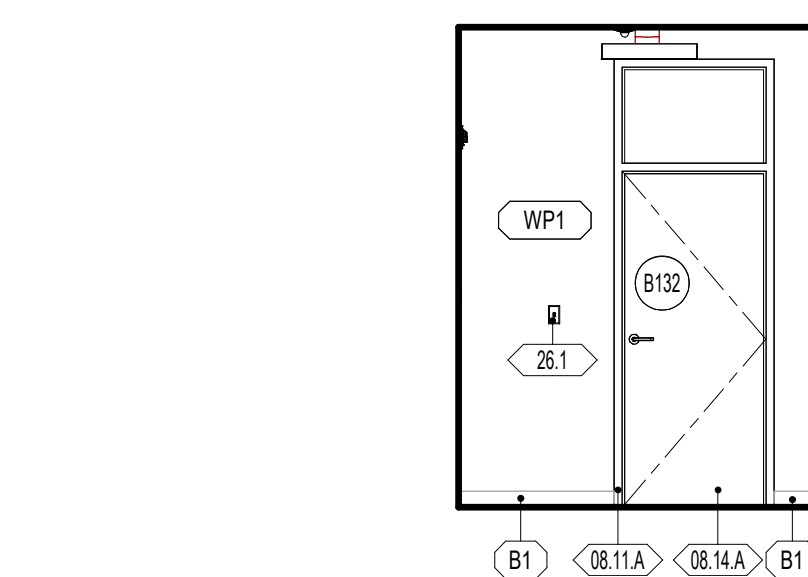

A1 A411 B144 - VESTIBULE - EAST  
1/4" = 1'-0"

A2 A411 B144 - VESTIBULE - SOUTH  
1/4" = 1'-0"

A3 A411 B144 - VESTIBULE - WEST  
1/4" = 1'-0"

A4 A411 B144 - VESTIBULE - NORTH  
1/4" = 1'-0"

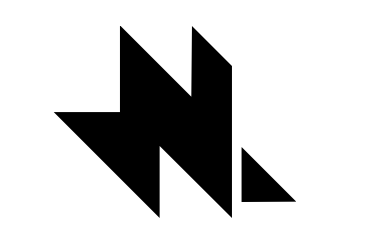

naylor wentworth lund  
architects



HYDE PARK ELEMENTARY SCHOOL  
33 EAST 300 NORTH  
HYDE PARK CITY, UT  
84316  
DRAWING ISSUE  
ISSUE DATE 03/25/2025  
NWL PROJECT 0119.002

DATE REVISION  
1 04/01/2025 ADDENDUM 2

INTERIOR ELEVATIONS

A411

**GENERAL NOTES - ENLARGED REFERENCE PLANS**

- REFER TO SHEET A411 FOR TOILET ROOM ACCESSORY SCHEDULE AND MOUNTING HEIGHTS.
- FINAL LOCATION OF ALL TOILET ROOM ACCESSORIES TO BE COORDINATED WITH ARCHITECT/OWNER PRIOR TO INSTALLATION.
- ALIGN ALL BASE TRANSITIONS WITH FLOORING TRANSITIONS, AS SHOWN ON THE FINISH FLOOR PLANS.
- PAIN'T ALL EXPOSED DUCTWORK, PIPING, CONDUITS, SUPPORTS, STEEL STRUCTURE, DECK, ETC. SHOWN IN ELEVATIONS.
- SEE ELECTRICAL SHEETS FOR LOCATIONS OF OUTLETS, SWITCHES, DATA, TELEPHONE, TELEVISION, INTERCOMS, CLOCKS, SPEAKERS, HORNS, STROBES, ETC.
- PROVIDE A TRANSITION STRIP BETWEEN DIFFERING FLOOR COVERINGS. REFER TO SHEET A800 FOR TYPICAL TRANSITION DETAILS.
- PROVIDE FILLERS AT ALL END LOCATIONS WHERE LOCKERS OR MILLWORK DO NOT FALL THE WHOLE EXTEND OF THE SPACE SHOWN.
- ALL ARCHITECTURAL CASEWORK NUMBERS NOTED ARE PER IW STANDARDS.

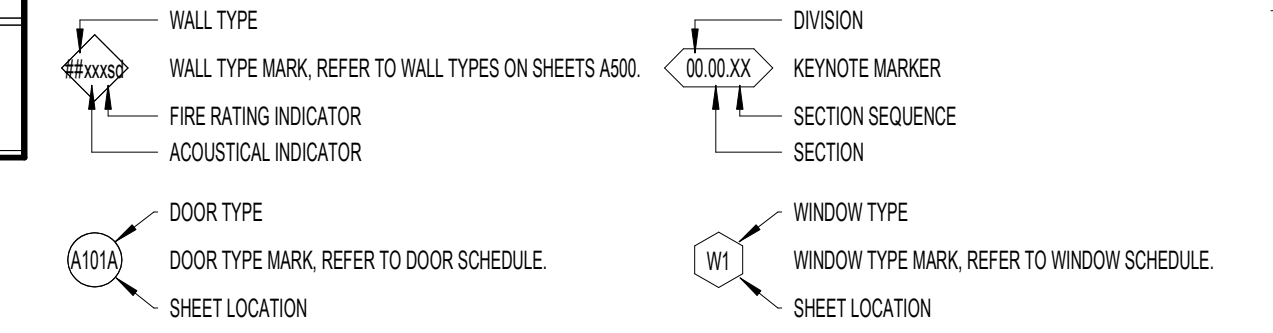

**WALL FINISH**

- WP1 09 9123 PURE WHITE FINISH ON GYPSUM BOARD
- WP2 09 9123 PURE WHITE EPOXY FINISH ON GYPSUM - CUSTODIAL, KITCHEN, OFFICE, STORAGE
- WP3 09 9123 PURE WHITE EPOXY FINISH ON CMU AND CONC. - CUSTODIAL, STORAGE, IDF, MECH, MDF
- WP4 09 9123 BLACK SEMI-GLOSS FINISH ON CMU AND CONC. - STAGE
- WP5 09 9123 EPOXY SEMI-GLOSS FINISH ON STEEL
- WT1 09 3000 GLAZED CERAMIC TILE - REFER TO DETAIL XXIV101 FOR TILE PATTERN
- WT2 09 3000 GLAZED CERAMIC TILE - REFER TO DETAIL XXIV101 FOR TILE PATTERN
- WT3 09 3000 GLAZED CERAMIC TILE - REFER TO DETAIL XXIV101 FOR TILE PATTERN
- WT4 09 3000 GLAZED CERAMIC TILE - REFER TO DETAIL XXIV101 FOR TILE PATTERN
- WT5 09 3000 GLAZED CERAMIC TILE - REFER TO DETAIL XXIV101 FOR TILE PATTERN
- WT6 09 3000 GLAZED CERAMIC TILE - REFER TO DETAIL XXIV101 FOR TILE PATTERN
- WF1 09 8413 FELT PANEL FINISH
- WF2 09 8413 FELT PANEL FINISH
- TP1 09 4713 SEALED TILT PANEL

- INTERIOR SURFACES ONLY. FOR EXTERIOR USE WATER REPELLANT BY SECTION 07 1800
- REFER TO SECTION 09 9123 TO CLEAN AND PRIME WALLS AS NECESSARY WHERE PLASTIC LAMINATES, PANELS OR VINYL WALL COVERINGS IS SCHEDULED TO OCCUR
- SCAFFOLD EDGE PROTECTION AT ALL EXPOSED EDGES, CORNERS, FLOOR, & TILE TRANSITIONS, AS PER SECTION 09 3000
- COORDINATE PANEL JOINTS WITH ARCHITECT PRIOR TO INSTALLATION

**BASE FINISH**

- B1 09 8810 4" CARPET BASE, CLASSROOMS, ADMIN, MEDIA CENTER
  - B2 09 8810 4" COVER RISER BASE, MULTI-PURPOSE, STAGE
  - B3 09 3000 9" GLAZED CERAMIC TILE, KITCHEN
- INSTALL SEALANT BETWEEN BASE AND FLOOR TILE AS TDMA APPLICATIONS REQUIRE. SECTION 09 3000
  - METAL TRIM AT TOP OF BASE WHERE NO TILE BASE OCCURS BY SPEC SECTION 09 3000

**NWL-LEGEND - KEYNOTE**

KEY VALUE	NOTE
08.11.A	08 1113 - HOLLOW METAL DOOR OR WINDOW FRAME. REFER TO SCHEDULES AND DETAILS
08.14.A	08 1416 - FLUSH WOOD DOORS. REFER TO SCHEDULES AND DETAILS
08.43.A	08 4313 - ALUMINUM FRAMED STOREFRONT AND DOOR. REFER TO OPENING ELEVATIONS AND DETAILS.
09.00.XX	WALL FINISHES TO WRAP WHERE WALL JOG OCCURS. REFER TO FLOOR PLAN FOR MORE INFORMATION.
22.00.0	22 0000 - DRAWING FOUNDATION. REFER TO PLUMBING DRAWINGS
23.1	23 0000 - MECHANICAL EQUIPMENT/DUCT. REFER TO MECHANICAL PLANS
26.14	26 0000 - OUTLET. REFER TO ELECTRICAL DRAWINGS
26.24	26 0000 - POWER BUTTON. REFER TO ELECTRICAL
28.6	28 0000 - SECURITY CREDENTIALS PANEL. REFER TO ELECTRICAL PLANS & SPECIFICATIONS

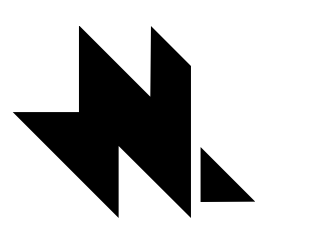

naylor wentworth lund  
architects



**HYDE PARK ELEMENTARY SCHOOL**  
33 EAST 300 NORTH  
HYDE PARK CITY, UT  
84316  
DRAWING ISSUE  
ISSUE DATE 03/25/2025  
NWL PROJECT 0119.002

DATE REVISION

INTERIOR ELEVATIONS

**A412**

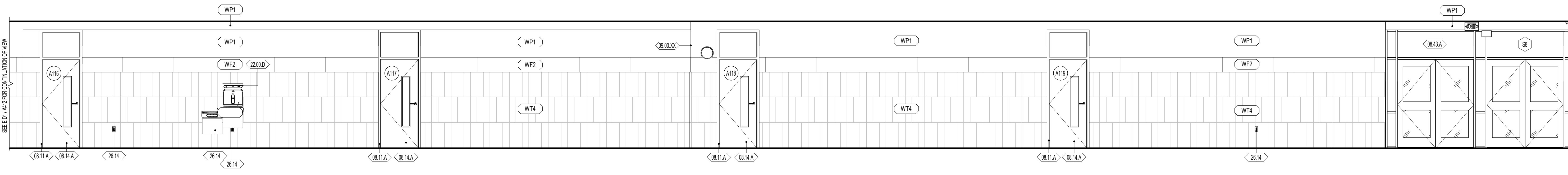

E1 A143 - CORRIDOR A1 - WEST  
1/4" = 1'-0"

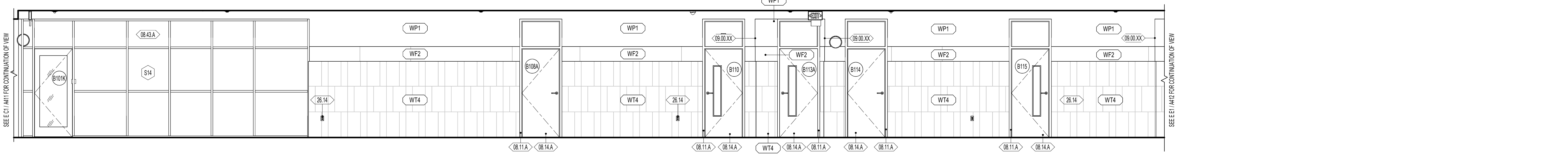

D1 B142 - CORRIDOR B1 - WEST  
1/4" = 1'-0"

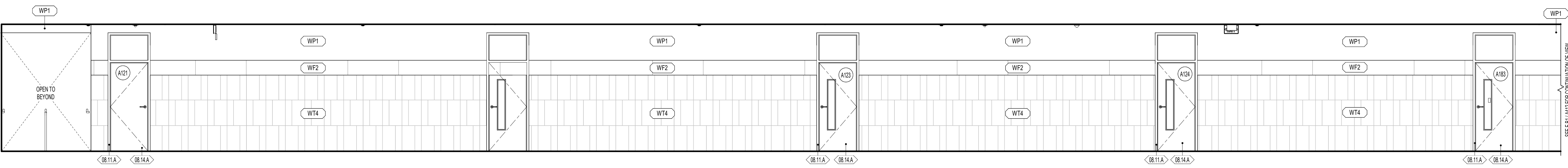

C1 A143 - CORRIDOR A1 - EAST  
1/4" = 1'-0"

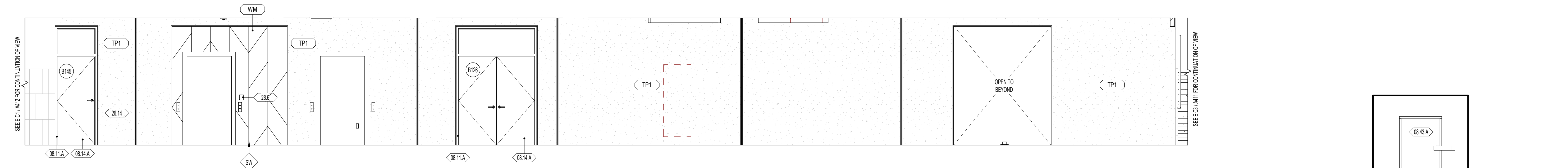

B1 B143 - CORRIDOR B1 - EAST  
1/4" = 1'-0"

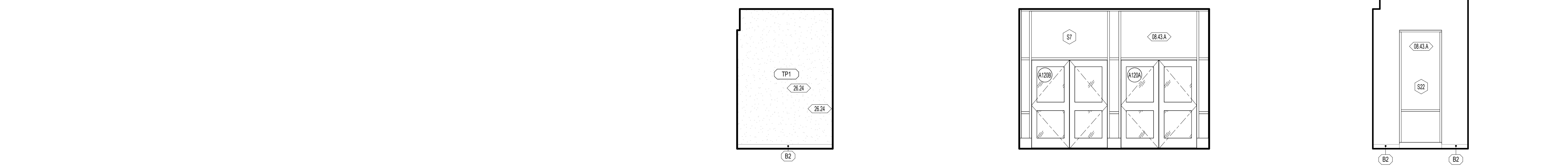

A3 A120 - ENTRY A1 - SOUTH  
1/4" = 1'-0"

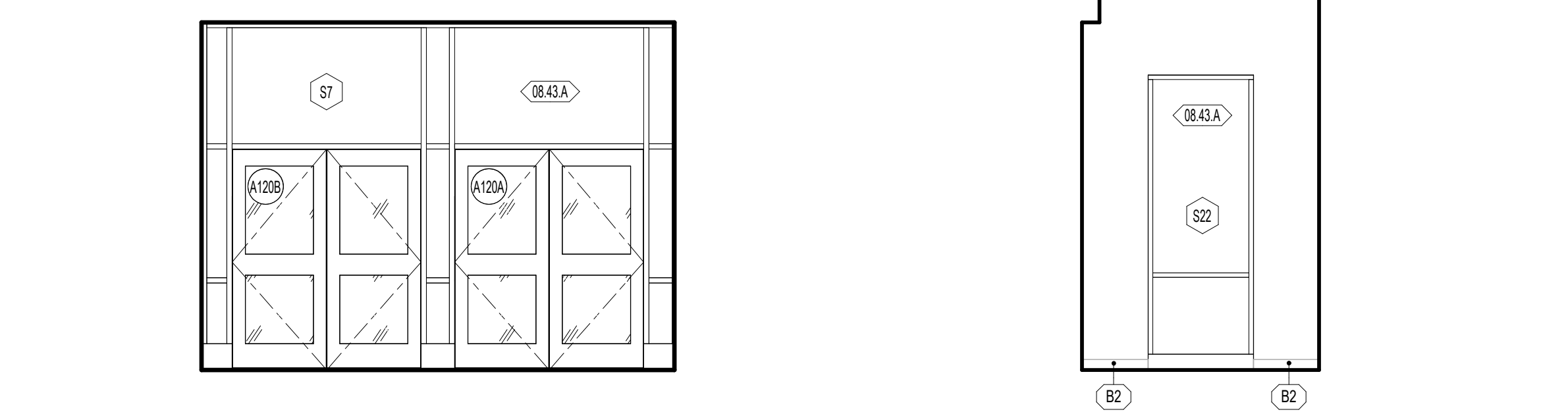

A4 A120 - ENTRY A1 - WEST  
1/4" = 1'-0"

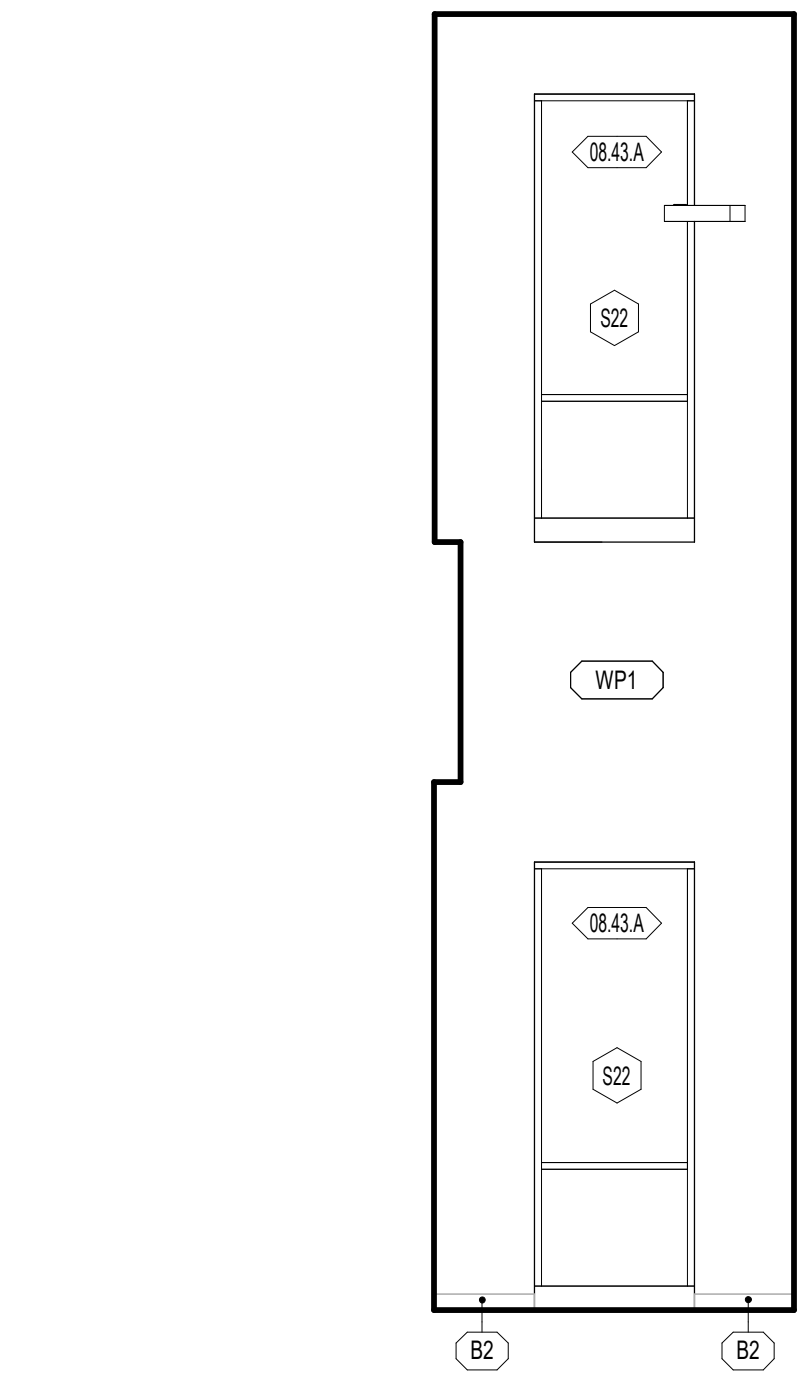

A5 A120 - ENTRY A1 - NORTH  
1/4" = 1'-0"

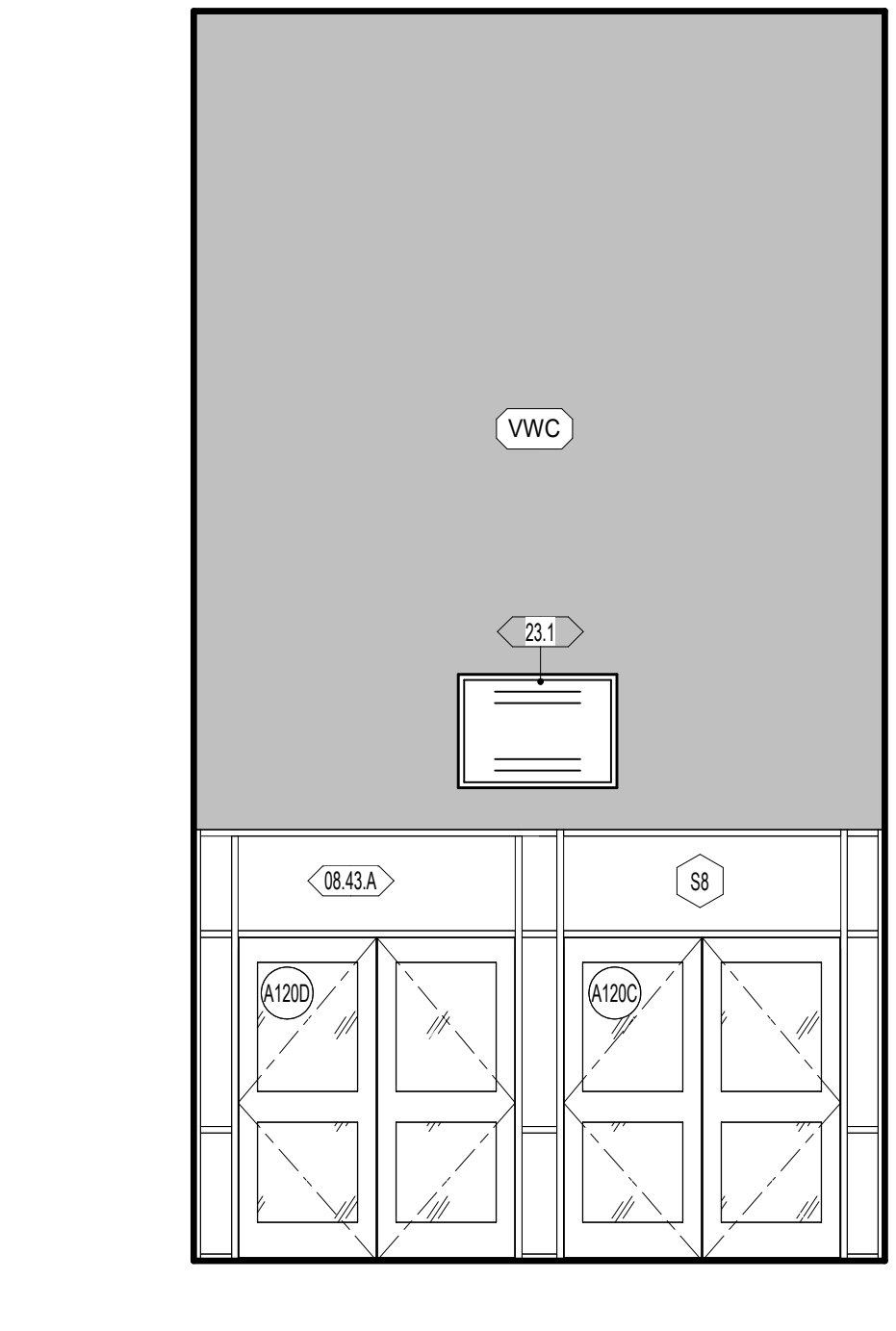

A6 A120 - ENTRY A1 - EAST  
1/4" = 1'-0"



### GENERAL NOTES - ENLARGED REFERENCE PLANS

- REFER TO SHEET A411 FOR TOILET ROOM ACCESSORY SCHEDULE AND MOUNTING HEIGHTS.
- FINAL LOCATION OF ALL TOILET ROOM ACCESSORIES TO BE COORDINATED WITH ARCHITECT/OWNER PRIOR TO INSTALLATION.
- ALIGN ALL BASE TRANSITIONS WITH FLOORING TRANSITIONS, AS SHOWN ON THE FINISH FLOOR PLANS.
- PAINT ALL EXPOSED DUCTWORK, PIPING, CONDUITS, SUPPORTS, STEEL STRUCTURE, DECK, ETC. SHOWN IN ELEVATIONS.
- SEE ELECTRICAL SHEETS FOR LOCATIONS OF OUTLETS, SWITCHES, DATA, TELEPHONE, TELEVISION, INTERCOMS, CLOCKS, SPEAKERS, HORN, STROBES, ETC.
- PROVIDE A TRANSITION STRIP BETWEEN DIFFERING FLOOR COVERINGS. REFER TO SHEET A800 FOR TYPICAL TRANSITION DETAILS.
- PROVIDE FILLERS AT ALL END LOCATIONS WHERE LOCKERS OR MILLWORK DO NOT FULLY EXTEND OF THE SPACE SHOWN.
- ALL ARCHITECTURAL CASEWORK NUMBERS NOTED ARE PER IBC STANDARDS.

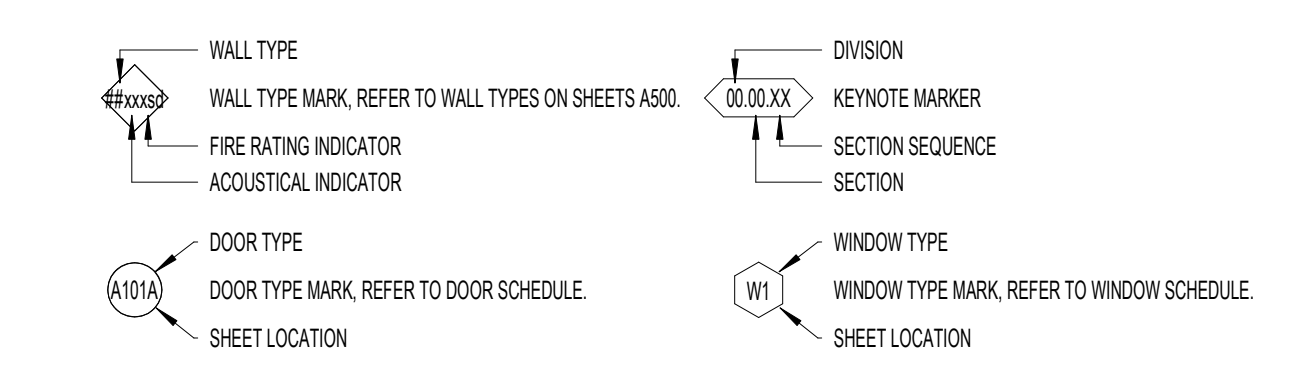

### WALL FINISH

- WP1 09 9123 PURE WHITE FINISH ON GYPSUM BOARD
- WP2 09 9123 PURE WHITE EPOXY FINISH ON GYPSUM - CUSTOMAL, KITCHEN, OFFICE, STORAGE
- WP3 09 9123 PURE WHITE EPOXY FINISH ON CMU AND CONC. - CUSTODIAL, STORAGE, IDF, MECH, MDF
- WP4 09 9123 BLACK SEMI-GLOSS FINISH ON CMU AND CONC. - STAGE
- WP5 09 9123 EPOXY SEMI-GLOSS FINISH ON STEEL
- WT1 09 3000 GLAZED CERAMIC TILE - REFER TO DETAIL XXIV101 FOR TILE PATTERN
- WT2 09 3000 GLAZED CERAMIC TILE - REFER TO DETAIL XXIV101 FOR TILE PATTERN
- WT3 09 3000 GLAZED CERAMIC TILE - REFER TO DETAIL XXIV101 FOR TILE PATTERN
- WT4 09 3000 GLAZED CERAMIC TILE - REFER TO DETAIL XXIV101 FOR TILE PATTERN
- WT5 09 3000 GLAZED CERAMIC TILE - REFER TO DETAIL XXIV101 FOR TILE PATTERN
- WT6 09 3000 GLAZED CERAMIC TILE - REFER TO DETAIL XXIV101 FOR TILE PATTERN
- WF1 09 8413 FELT PANEL FINISH
- WF2 09 8413 FELT PANEL FINISH
- TP1 09 4113 SEALED TILT PANEL

- INTERIOR SURFACES ONLY. FOR EXTERIOR USE WATER REPELLANT BY SECTION 07 1800
- REFER TO SECTION 09 123 TO CLEAN AND PRIME WALLS AS NECESSARY WHERE PLASTIC LAMINATES PANELS OR VINYL WALL COVERINGS IS SCHEDULED TO OCCUR
- SCAFFOLD EDGE PROTECTION AT ALL EXPOSED EDGES, CORNERS, FLOOR, & TILE TRANSITIONS, AS PER SECTION 09 3000
- COORDINATE PANEL JOINTS WITH ARCHITECT PRIOR TO INSTALLATION

### BASE FINISH

- B1 09 8813 1/4" CARPET BASE, CLASSROOMS, ADMIN, MEDIA CENTER
  - B2 09 8010 1/4" COVER RISER BASE, MULTIPURPOSE, STAGE
  - B3 09 3000 9" GLAZED CERAMIC TILE, KITCHEN
- INSTALL SEALANT BETWEEN BASE AND FLOOR TILE AS TDMA APPLICATIONS REQUIRE. SECTION 09 3000
  - METAL TRIM AT TOP OF BASE WHERE NO TILE BASE OCCURS BY SPEC. SECTION 09 3000

### NWL-LEGEND - KEYNOTE

KEY VALUE	NOTE
06.41.A	06 4100 - ARCHITECTURAL CASEWORK. REFER TO INTERIOR ELEVATIONS AND CASEWORK DETAILS
06.41.C	06 4100 06 8116 - PLASTIC LAMINATE OR SOLID SURFACE COUNTERTOP AND BACKSPLASH WHERE OCCURS. REFER TO INTERIOR ELEVATIONS FOR MORE INFORMATION.
06.41.N	06 4100 - CASEWORK FILLER
06.41.F	06 4100 - FINISH END PANEL AT MOVIE WALL TERMINATING CASEWORK
06.61.A	06 6116 - SOLID SURFACE WINDOW SILL
06.11.A	06 1113 - HOLLOW METAL DOOR OR WINDOW FRAME. REFER TO SCHEDULES AND DETAILS
06.14.A	06 1416 - FLUSH WOOD DOORS. REFER TO SCHEDULES AND DETAILS
06.43.A	06 4313 - ALUMINUM FRAMED STOREFRONT AND DOOR. REFER TO OPENING ELEVATIONS AND DETAILS
06.00.XX	WALL FINISHES TO WRAP WHERE WALL JOG OCCURS. REFER TO FLOOR PLAN FOR MORE INFORMATION
10.11.A	10 1100 - MANNER BOARD PER SPECIFICATION. OWNER FURNISHED AND CONTRACTOR INSTALLED.
22.00.A	22 0000 - HAND WASH SINK. REFER TO PLUMBING DRAWINGS
26.1	26 0000 - LV BUTTON. REFER TO ELECTRICAL
26.14	26 0000 - OUTLET. REFER TO ELECTRICAL DRAWINGS
26.17	26 0000 - LIGHT CALL BOX. REFER TO ELECTRICAL DRAWINGS
26.22	26 0000 - DATA POINT. REFER TO ELECTRICAL DRAWINGS
26.23	26 0000 - DIGITAL DISPLAY BOARD. REFER TO ELECTRICAL DRAWINGS
26.7	26 0000 - FIRE ALARM AND SPEAKER PANEL. REFER TO ELECTRICAL PLANS & SPECIFICATIONS

DATE REVISION

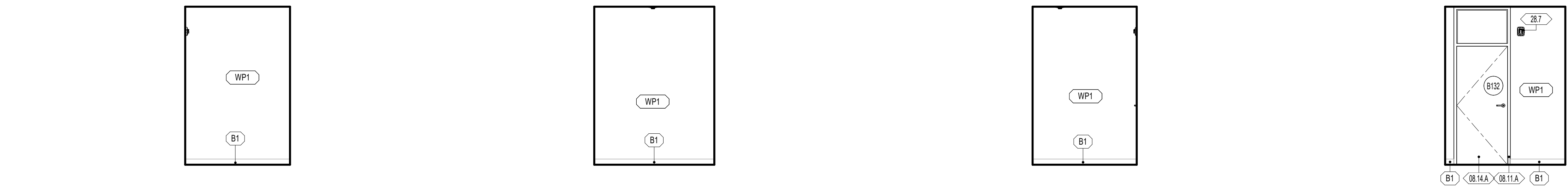

E1 B132 - TIMEOUT ROOM - NORTH  
 E2 B132 - TIMEOUT ROOM - EAST  
 E3 B132 - TIMEOUT ROOM - SOUTH  
 E4 B132 - TIMEOUT ROOM - WEST

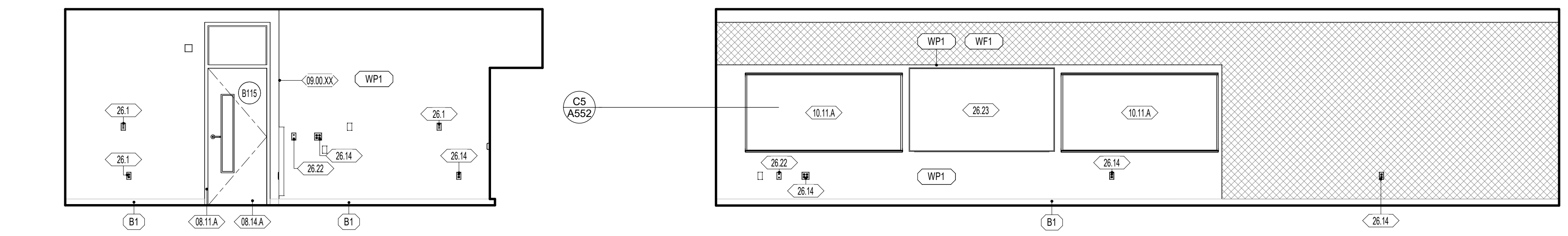

D1 B115 - CLASSROOM GRADE 3 - b  
 D3 B115 - CLASSROOM GRADE 3 - NORTH

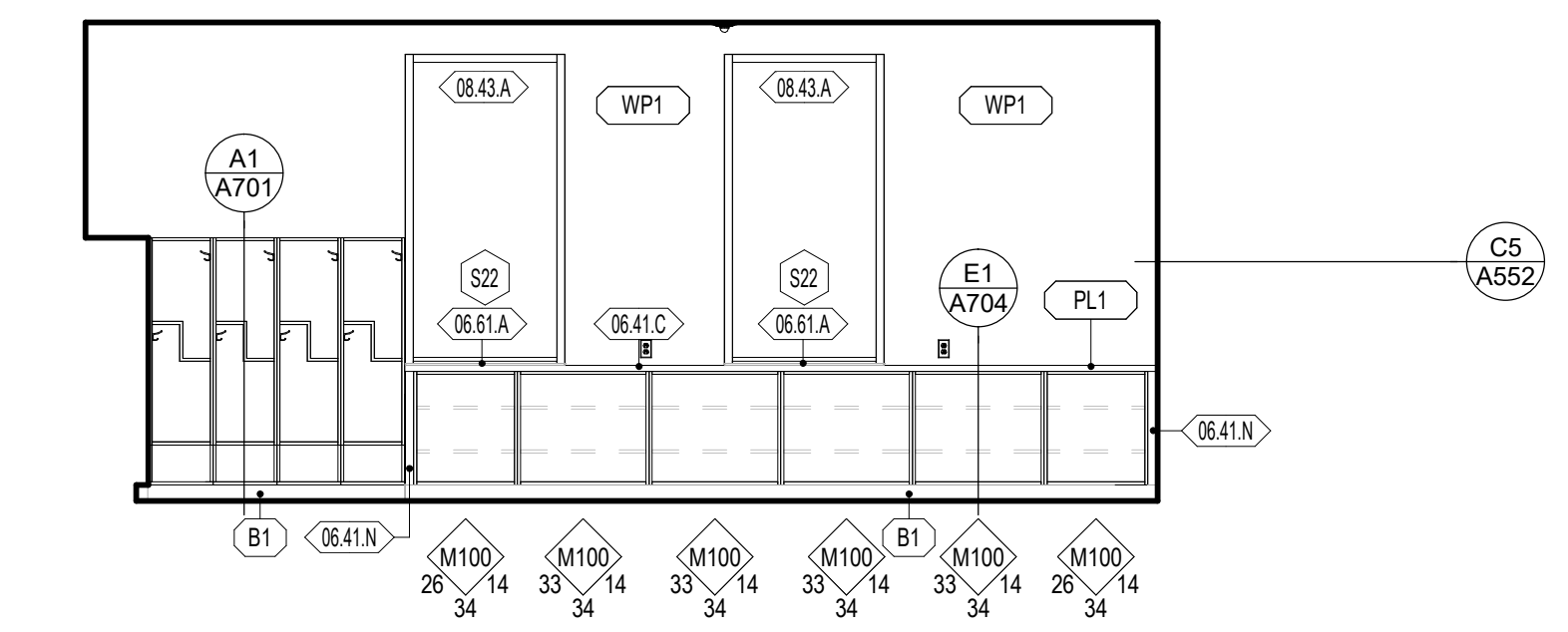

D4 B115 - CLASSROOM GRADE 3 - WEST

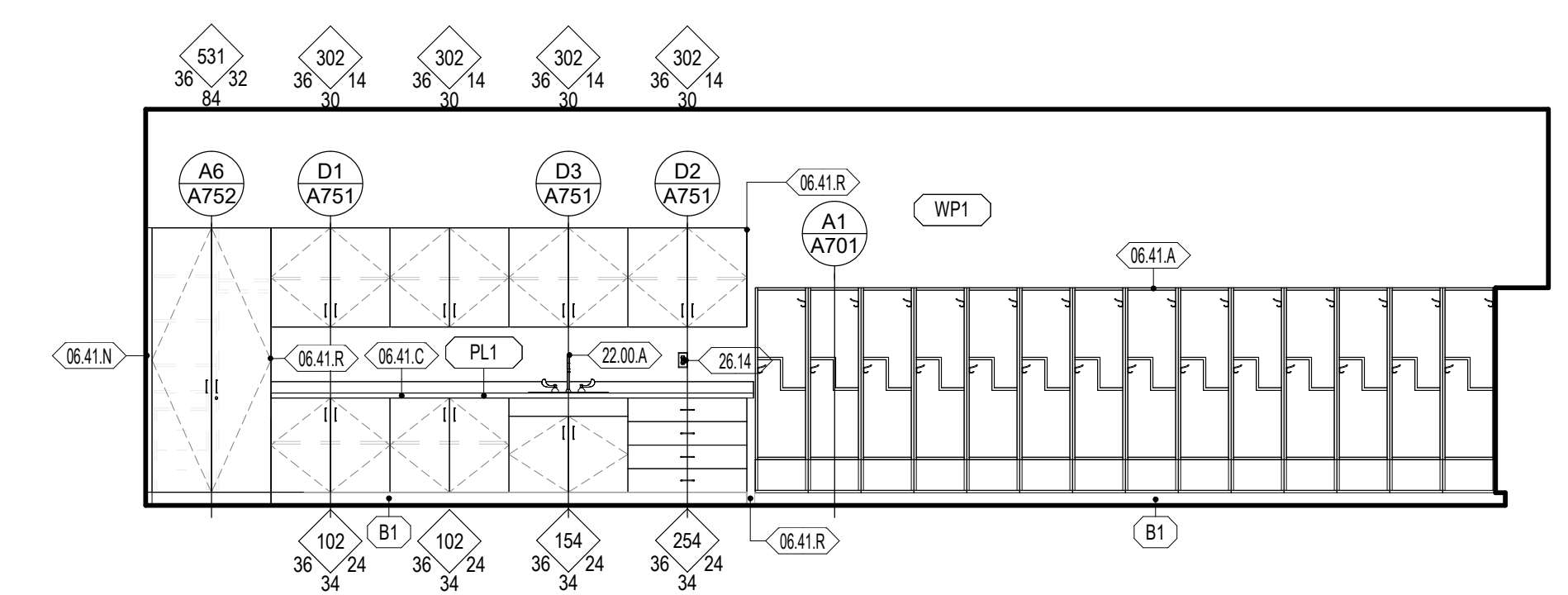

C1 B115 - CLASSROOM GRADE 3 - SOUTH

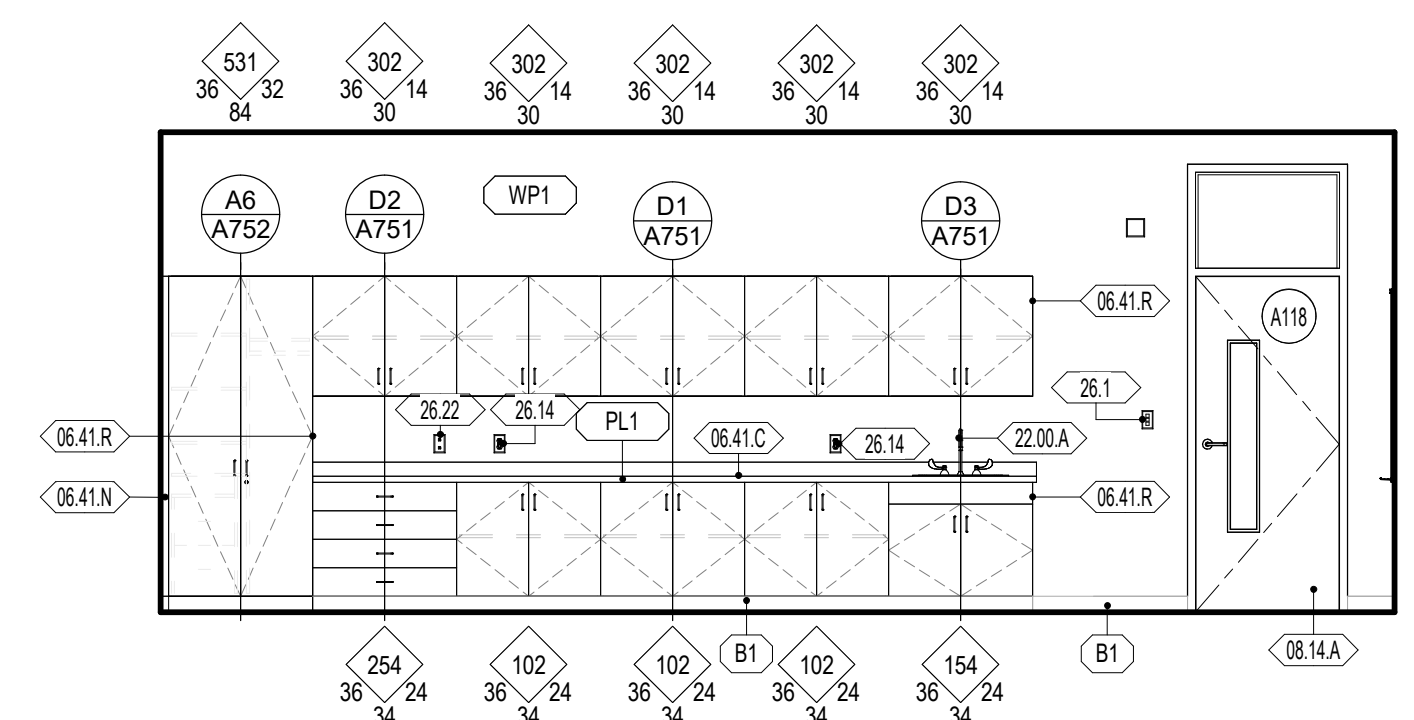

C3 A118 - CLASSROOM GRADE 4 - EAST

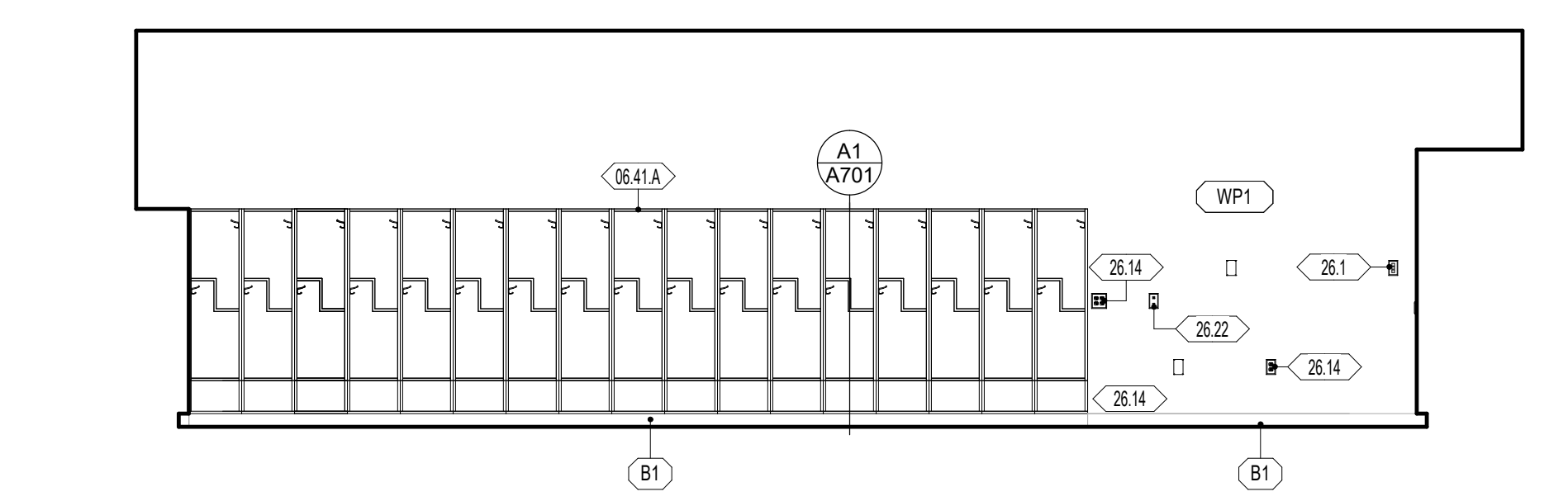

B1 A118 - CLASSROOM GRADE 4 - NORTH

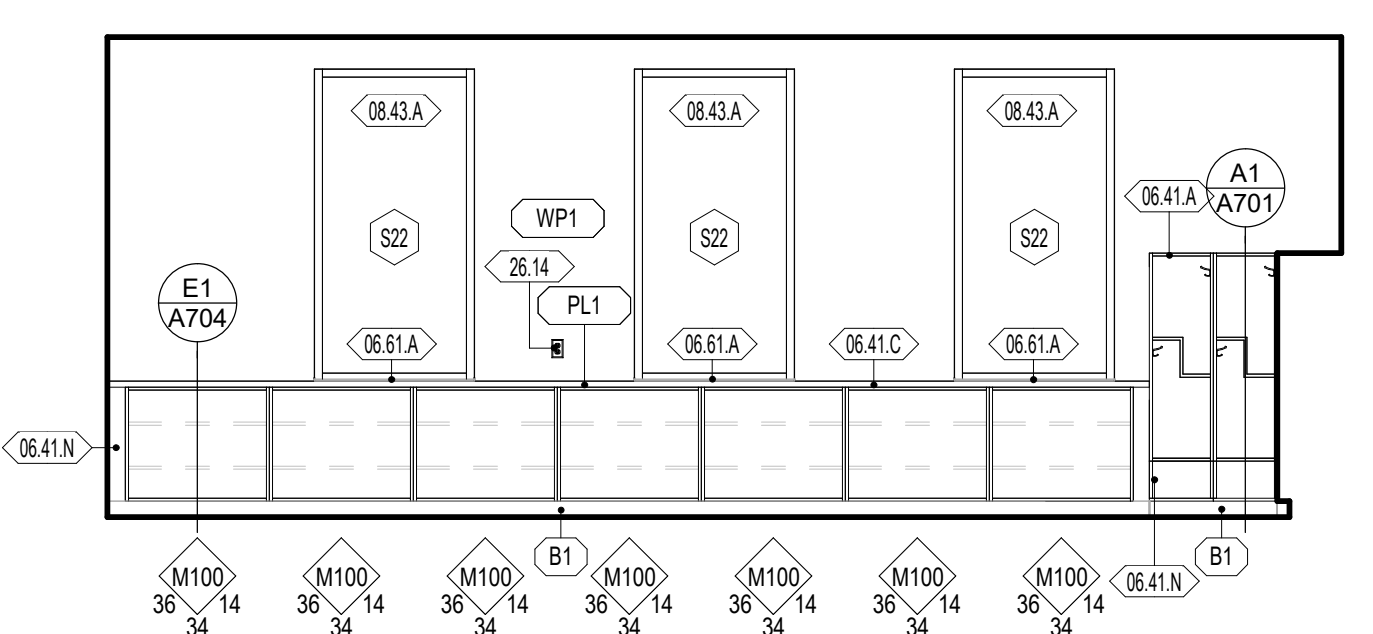

B3 A118 - CLASSROOM GRADE 4 - WEST

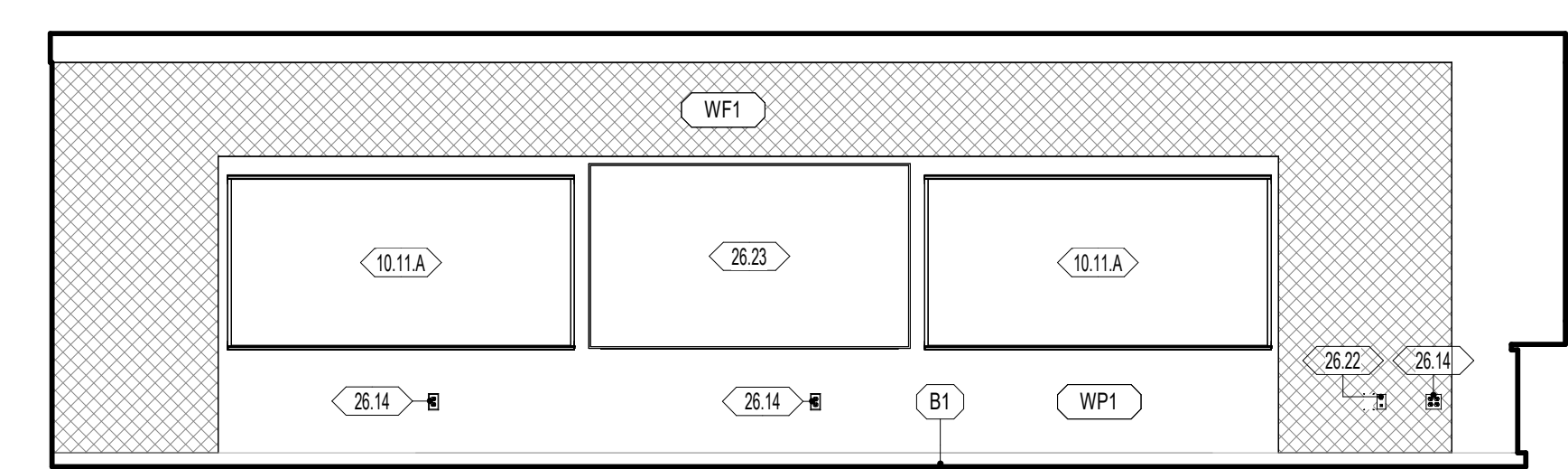

B5 A118 - CLASSROOM GRADE 4 - SOUTH

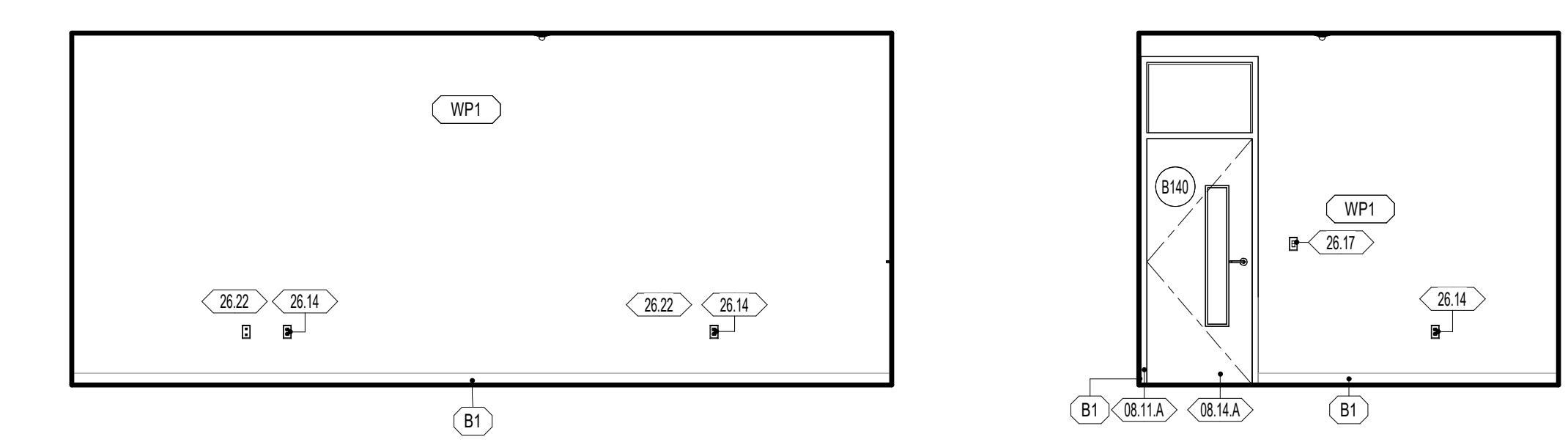

A1 B140 - SPL OFFICE - NORTH  
 A2 B140 - SPL OFFICE - EAST

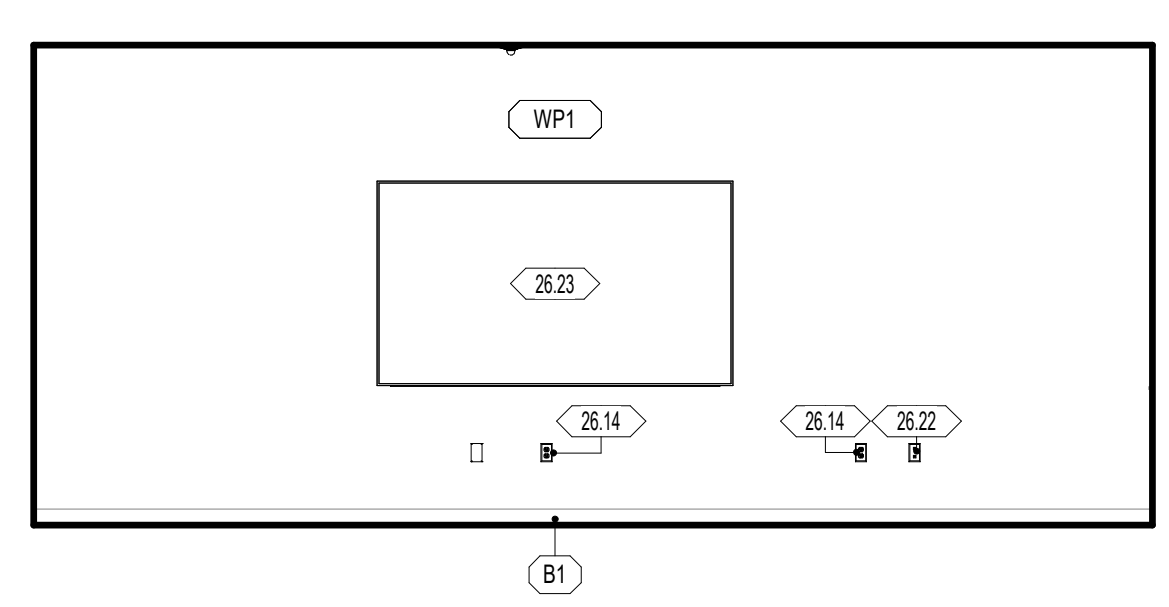

A3 B140 - SPL OFFICE - SOUTH

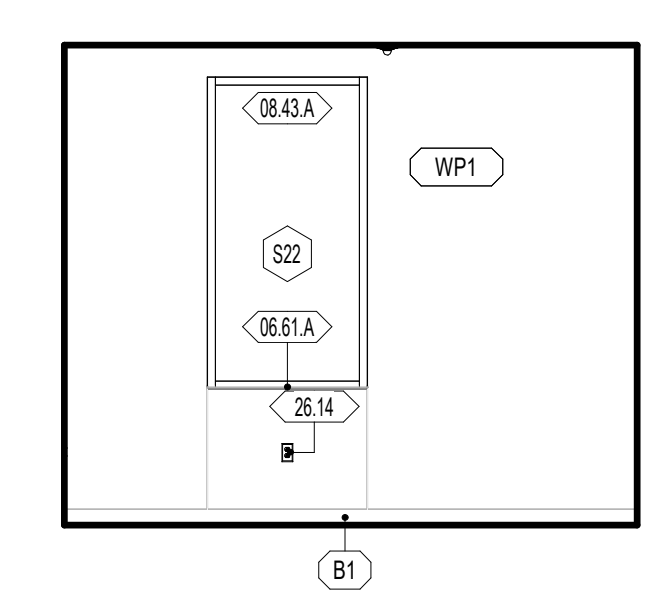

A4 B140 - SPL OFFICE - WEST

**GENERAL NOTES - ENLARGED REFERENCE PLANS**

- REFER TO SHEET A414 FOR TOILET ROOM ACCESSORY SCHEDULE AND MOUNTING HEIGHTS.
- FINAL LOCATION OF ALL TOILET ROOM ACCESSORIES TO BE COORDINATED WITH ARCHITECT/OWNER PRIOR TO INSTALLATION.
- ALIGN ALL BASE TRANSITIONS WITH FLOORING TRANSITIONS, AS SHOWN ON THE FINISH FLOOR PLANS.
- PAINT ALL EXPOSED DUCTWORK, PIPING, CONDUITS, SUPPORTS, STEEL STRUCTURE, DECK, ETC. SHOWN IN ELEVATIONS.
- SEE ELECTRICAL SHEETS FOR LOCATIONS OF OUTLETS, SWITCHES, DATA, TELEPHONE, TELEVISION, INTERCOMS, CLOCKS, SPEAKERS, HORNS, STROBES, ETC.
- PROVIDE A TRANSITION STRIP BETWEEN DIFFERING FLOOR COVERINGS; REFER TO SHEET A800 FOR TYPICAL TRANSITION DETAILS.
- PROVIDE FILLERS AT ALL END LOCATIONS WHERE LOCKERS OR MILLWORK DO NOT FULL THE WHOLE EXTEND OF THE SPACE SHOWN.
- ALL ARCHITECTURAL CASEWORK NUMBERS NOTED ARE PER IW STANDARDS.

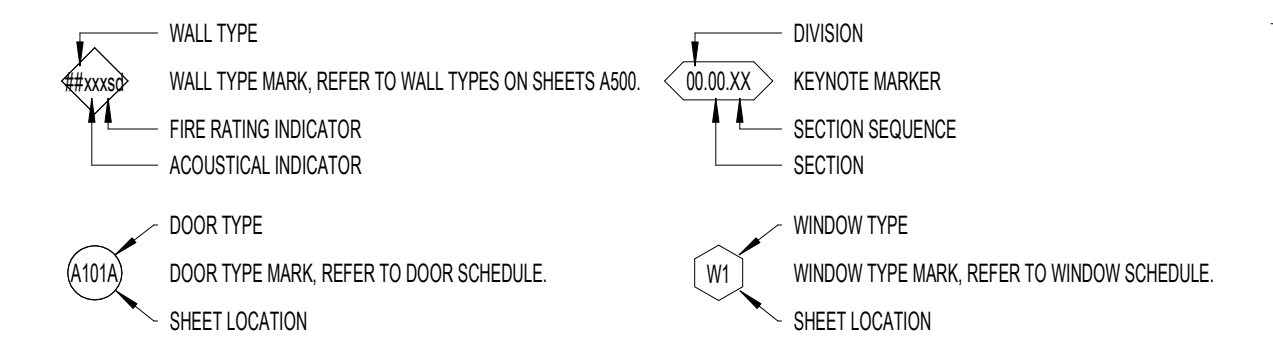

**WALL FINISH**

- WP1 09 9123 PURE WHITE FINISH ON GYPSUM BOARD
- WP2 09 9123 PURE WHITE EPOXY FINISH ON GYPSUM - CUSTODIAL, KITCHEN, OFFICE, STORAGE
- WP3 09 9123 PURE WHITE EPOXY FINISH ON CMU AND CONC. - CUSTODIAL, STORAGE, IDF, MECH, MDF
- WP4 09 9123 BLACK SEMI-GLOSS FINISH ON CMU AND CONC. - STAGE
- WP5 09 9123 EPOXY SEMI-GLOSS FINISH ON STEEL
- WT1 09 3000 GLAZED CERAMIC TILE - REFER TO DETAIL XXIV101 FOR TILE PATTERN
- WT2 09 3000 GLAZED CERAMIC TILE - REFER TO DETAIL XXIV101 FOR TILE PATTERN
- WT3 09 3000 GLAZED CERAMIC TILE - REFER TO DETAIL XXIV101 FOR TILE PATTERN
- WT4 09 3000 GLAZED CERAMIC TILE - REFER TO DETAIL XXIV101 FOR TILE PATTERN
- WT5 09 3000 GLAZED CERAMIC TILE - REFER TO DETAIL XXIV101 FOR TILE PATTERN
- WT6 09 3000 GLAZED CERAMIC TILE - REFER TO DETAIL XXIV101 FOR TILE PATTERN
- WF1 09 8413 FELT PANEL FINISH
- WF2 09 8413 FELT PANEL FINISH
- TP1 03 4713 SEALED TILT PANEL

- INTERIOR SURFACES ONLY. FOR EXTERIOR USE WATER REPELLANT BY SECTION 07 1800
- REFER TO SECTION 09 9123 TO CLEAN AND PRIME WALLS AS NECESSARY WHERE PLASTIC LAMINATES PANELS OR VINYL WALL COVERING IS SCHEDULED TO OCCUR
- SCAFFLER EDGE PROTECTION AT ALL EXPOSED EDGES, CORNERS, FLOOR, & TILE TRANSITIONS, AS PER SECTION 09 3000
- COORDINATE PANEL JOINTS WITH ARCHITECT PRIOR TO INSTALLATION

**BASE FINISH**

- B1 09 8913 4" CARPET BASE, CLASSROOMS, ADMIN, MEDIA CENTER
  - B2 09 8010 4" CORE RUBBER BASE, MULTIPURPOSE, STAGE
  - B3 09 3000 9" GLAZED CERAMIC TILE, KITCHEN
- INSTALL SEALANT BETWEEN BASE AND FLOOR TILE AS TDMA APPLICATIONS REQUIRE, SECTION 09 3000
  - METAL TRIM AT TOP OF BASE WHERE NO TILE BASE OCCURS BY SPEC SECTION 09 3000

**NWL-LEGEND - KEYNOTE**

KEY VALUE	NOTE
08.11.A	08 1113 - HOLLOW METAL DOOR OR WINDOW FRAME, REFER TO SCHEDULES AND DETAILS
08.14.A	08 1416 - FLUSH WOOD DOORS, REFER TO SCHEDULES AND DETAILS
08.43.A	08 4313 - ALUMINUM FRAMED STOREFRONT AND DOOR, REFER TO OPENING ELEVATIONS AND DETAILS.
23.1	23 1000 - MECHANICAL EQUIPMENT DUCT, REFER TO MECHANICAL PLANS
26.2	26 0000 - LIGHTING FIXTURE, REFER TO ELECTRICAL DRAWINGS
26.12	26 0000 - DATA RACK, REFER TO ELECTRICAL DRAWINGS
26.14	26 0000 - OUTLET, REFER TO ELECTRICAL DRAWINGS
26.17	26 0000 - LIGHT CALL BOX, REFER TO ELECTRICAL DRAWINGS
26.22	26 0000 - DATA PORT, REFER TO ELECTRICAL DRAWINGS
26.24	26 0000 - POWER BUTTON, REFER TO ELECTRICAL
26.7	26 0000 - FIRE ALARM AND SPEAKER PANEL, REFER TO ELECTRICAL PLANS & SPECIFICATIONS

E

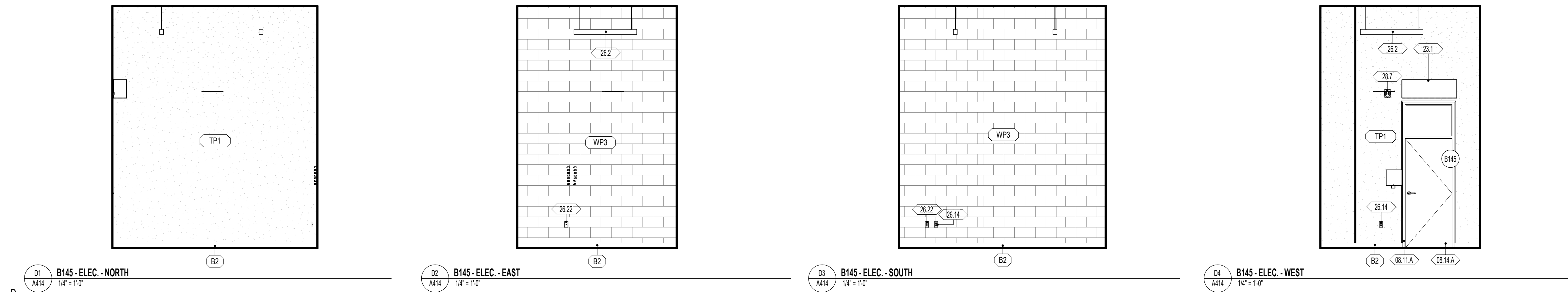

D1 B145-ELEC-NORTH 1/4" = 1'-0"  
 D2 B145-ELEC-EAST 1/4" = 1'-0"  
 D3 B145-ELEC-SOUTH 1/4" = 1'-0"  
 D4 B145-ELEC-WEST 1/4" = 1'-0"

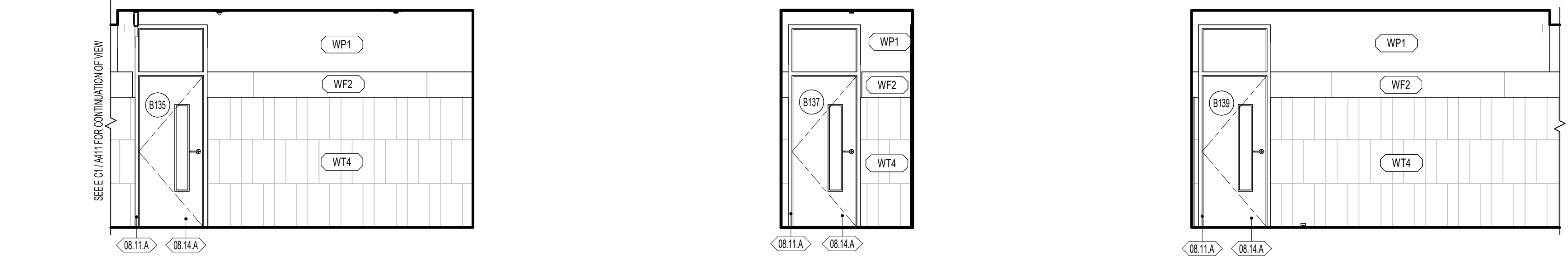

C1 B136-HALL-EAST 1/4" = 1'-0"  
 C2 B136-HALL-SOUTH 1/4" = 1'-0"  
 C3 B136-HALL-WEST 1/4" = 1'-0"

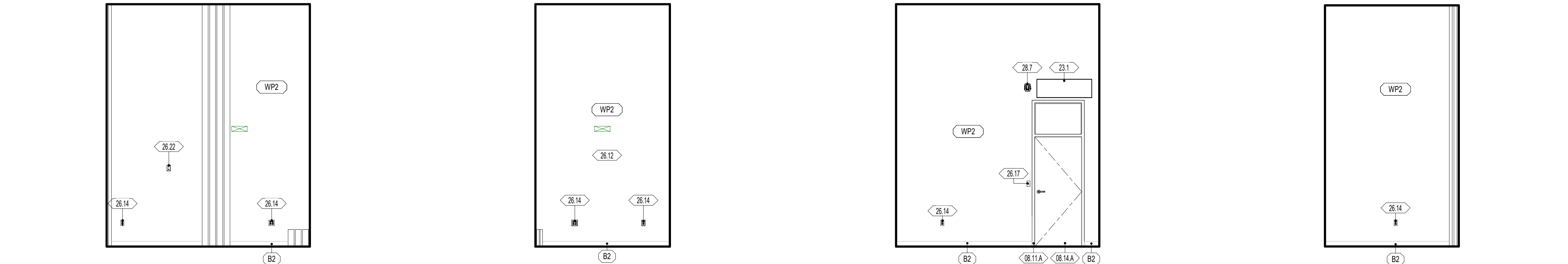

B1 B114-MDF-WEST 1/4" = 1'-0"  
 B2 B114-MDF-NORTH 1/4" = 1'-0"  
 B3 B114-EAST MDF 1/4" = 1'-0"  
 B4 B114-MDF-SOUTH 1/4" = 1'-0"

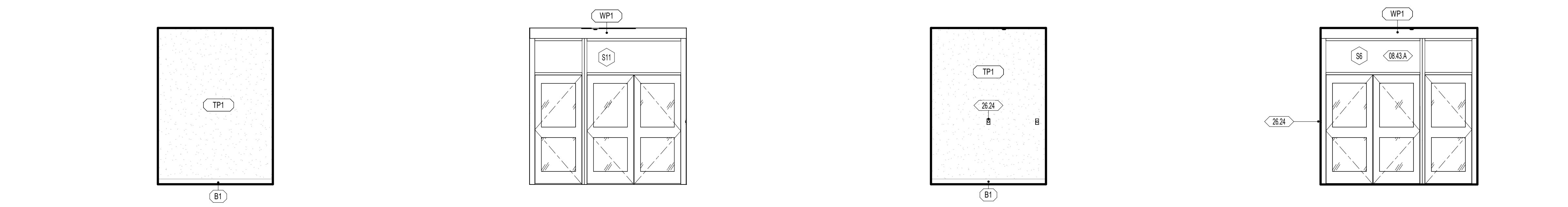

A1 C250-ENTRY C2-SOUTH 1/4" = 1'-0"  
 A2 C250-ENTRY C2-WEST 1/4" = 1'-0"  
 A3 C250-ENTRY C2-NORTH 1/4" = 1'-0"  
 A4 C250-ENTRY C2-EAST 1/4" = 1'-0"



HYDE PARK ELEMENTARY SCHOOL  
 33 EAST 300 NORTH  
 HYDE PARK, UT 84016  
 BID SET  
 DRAWING ISSUE  
 ISSUE DATE 03/25/2025  
 NWL PROJECT 0119.002

DATE REVISION

INTERIOR ELEVATIONS

**A414**

### GENERAL NOTES - ENLARGED REFERENCE PLANS

- REFER TO SHEET A411 FOR TOILET ROOM ACCESSORY SCHEDULE AND MOUNTING HEIGHTS.
- FINAL LOCATION OF ALL TOILET ROOM ACCESSORIES TO BE COORDINATED WITH ARCHITECT/OWNER PRIOR TO INSTALLATION.
- ALIGN ALL BASE TRANSITIONS WITH FLOORING TRANSITIONS, AS SHOWN ON THE FINISH FLOOR PLANS.
- PAINT ALL EXPOSED DUCTWORK, PIPING, CONDUITS, SUPPORTS, STEEL STRUCTURE, DECK, ETC. SHOWN IN ELEVATIONS.
- SEE ELECTRICAL SHEETS FOR LOCATIONS OF OUTLETS, SWITCHES, DATA, TELEPHONE, TELEVISION, INTERCOMS, CLOCKS, SPEAKERS, HORNS, STROBES, ETC.
- PROVIDE A TRANSITION STRIP BETWEEN DIFFERING FLOOR COVERINGS. REFER TO SHEET A800 FOR TYPICAL TRANSITION DETAILS.
- PROVIDE FILLERS AT ALL END LOCATIONS WHERE LOCKERS OR MILLWORK DO NOT FULLY EXTEND OF THE SPACE SHOWN.
- ALL ARCHITECTURAL CASEWORK NUMBERS NOTED ARE PER IW STANDARDS.

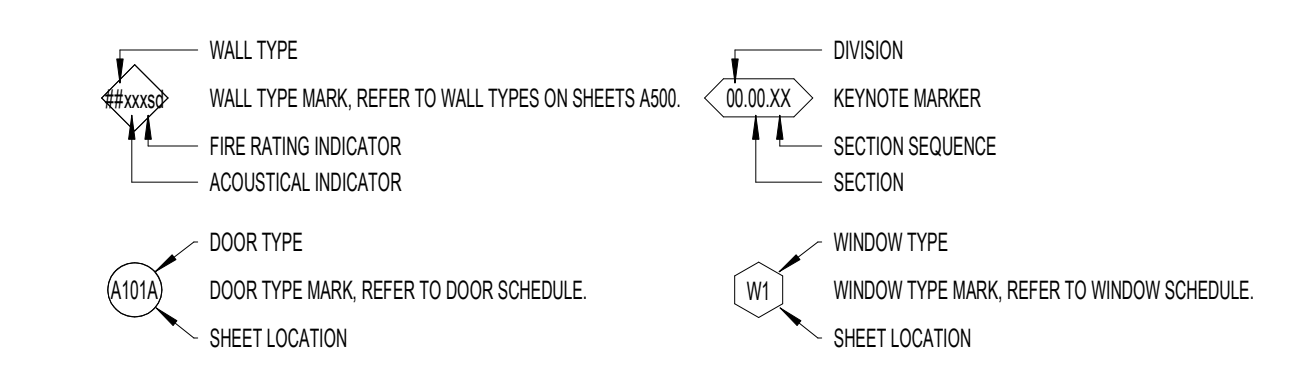

### WALL FINISH

- WP1 09 9123 PURE WHITE FINISH ON GYPSUM BOARD
- WP2 09 9123 PURE WHITE EPOXY FINISH ON GYPSUM - CUSTODIAL, KITCHEN, OFFICE, STORAGE
- WP3 09 9123 PURE WHITE EPOXY FINISH ON CMU AND CONC. - CUSTODIAL, STORAGE, IDF, MECH, MDF
- WP4 09 9123 BLACK SEMI-GLOSS FINISH ON CMU AND CONC. - STAGE
- WP5 09 9123 EPOXY SEMI-GLOSS FINISH ON STEEL
- WT1 09 3000 GLAZED CERAMIC TILE - REFER TO DETAIL XXIV101 FOR TILE PATTERN
- WT2 09 3000 GLAZED CERAMIC TILE - REFER TO DETAIL XXIV101 FOR TILE PATTERN
- WT3 09 3000 GLAZED CERAMIC TILE - REFER TO DETAIL XXIV101 FOR TILE PATTERN
- WT4 09 3000 GLAZED CERAMIC TILE - REFER TO DETAIL XXIV101 FOR TILE PATTERN
- WT5 09 3000 GLAZED CERAMIC TILE - REFER TO DETAIL XXIV101 FOR TILE PATTERN
- WT6 09 3000 GLAZED CERAMIC TILE - REFER TO DETAIL XXIV101 FOR TILE PATTERN
- WF1 09 8413 FELT PANEL FINISH
- WF2 09 8413 FELT PANEL FINISH
- TP1 09 4713 SEALED TILT PANEL

- INTERIOR SURFACES ONLY. FOR EXTERIOR USE WATER REPELLANT BY SECTION 07 1800
- REFER TO SECTION 09 9123 TO CLEAN AND PRIME WALLS AS NECESSARY WHERE PLASTIC LAMINATES PANELS OR VINYL WALL COVERINGS IS SCHEDULED TO OCCUR
- SCAFFLER EDGE PROTECTION AT ALL EXPOSED EDGES, CORNERS, FLOOR, & TILE TRANSITIONS, AS PER SECTION 09 3000
- COORDINATE PANEL JOINTS WITH ARCHITECT PRIOR TO INSTALLATION

### BASE FINISH

- B1 09 8810 4" CARPET BASE, CLASSROOMS, ADMIN, MEDIA CENTER
  - B2 09 8094 4" COVER RISER BASE, MULTIPURPOSE, STAGE
  - B3 09 3000 9" GLAZED CERAMIC TILE, KITCHEN
- INSTALL SEALANT BETWEEN BASE AND FLOOR TILE AS TDMA APPLICATIONS REQUIRE. SECTION 09 3000
  - METAL TRIM AT TOP OF BASE WHERE NO TILE BASE OCCURS BY SPEC SECTION 09 3000

### NWL-LEGEND - KEYNOTE

KEY VALUE	NOTE
05.12.A	05 1200 - STEEL COLUMN. REFER TO STRUCTURAL DRAWINGS
06.41.A	06 4100 - ARCHITECTURAL CASEWORK. REFER TO INTERIOR ELEVATIONS AND CASEWORK DETAILS
06.41.C	06 4100 06.616 - PLASTIC LAMINATE OR SOLID SURFACE COUNTERTOP, AND BACKSLASH WHERE OCCURS. REFER TO INTERIOR ELEVATIONS FOR MORE INFORMATION.
06.61.N	06 6100 - CASEWORK FILLER
06.61.R	06 6100 - FINISH END PANEL AT NICK WALL TERMINATING CASEWORK
06.61.S	06 4100 - MOBILE BOOKSHELF CABINET
06.61.A	06 6118 - SOLID SURFACE WINDOW SILL
06.61.C	06 6118 - SOLID SURFACE COUNTERTOP, NO BACKSLASH
06.11.A	06 1115 - HOLLOW METAL DOOR OR WINDOW FRAME. REFER TO SCHEDULES AND DETAILS
09.14.A	09 1416 - FLUSH HOOD DOORS. REFER TO SCHEDULES AND DETAILS
06.43.A	06 4313 - ALUMINUM FRAMED STOREFRONT AND DOOR. REFER TO OPENING ELEVATIONS AND DETAILS.
09.00.XX	WALL FINISHES TO WRAP WHERE WALL JOG OCCURS. REFER TO FLOOR PLAN FOR MORE INFORMATION.
10.11.A	10 1100 - MARKER BOARD PER SPECIFICATION. OWNER FURNISHED AND CONTRACTOR INSTALLED.
26.1	26 3000 - LV BUTTON. REFER TO ELECTRICAL
26.2	26 3000 - LIGHTING FIXTURE. REFER TO ELECTRICAL DRAWINGS
26.14	26 3000 - OUTLET. REFER TO ELECTRICAL DRAWINGS
26.22	26 3000 - DATA PORT. REFER TO ELECTRICAL DRAWINGS
26.23	26 3000 - DIGITAL DISPLAY BOARD. REFER TO ELECTRICAL DRAWINGS
27.2	27 0000 - COMMUNICATIONS WALL BOX. REFER TO ELECTRICAL PLANS
28.7	28 3000 - FIRE ALARM AND SPEAKER PANEL. REFER TO ELECTRICAL PLANS & SPECIFICATIONS

DATE REVISION

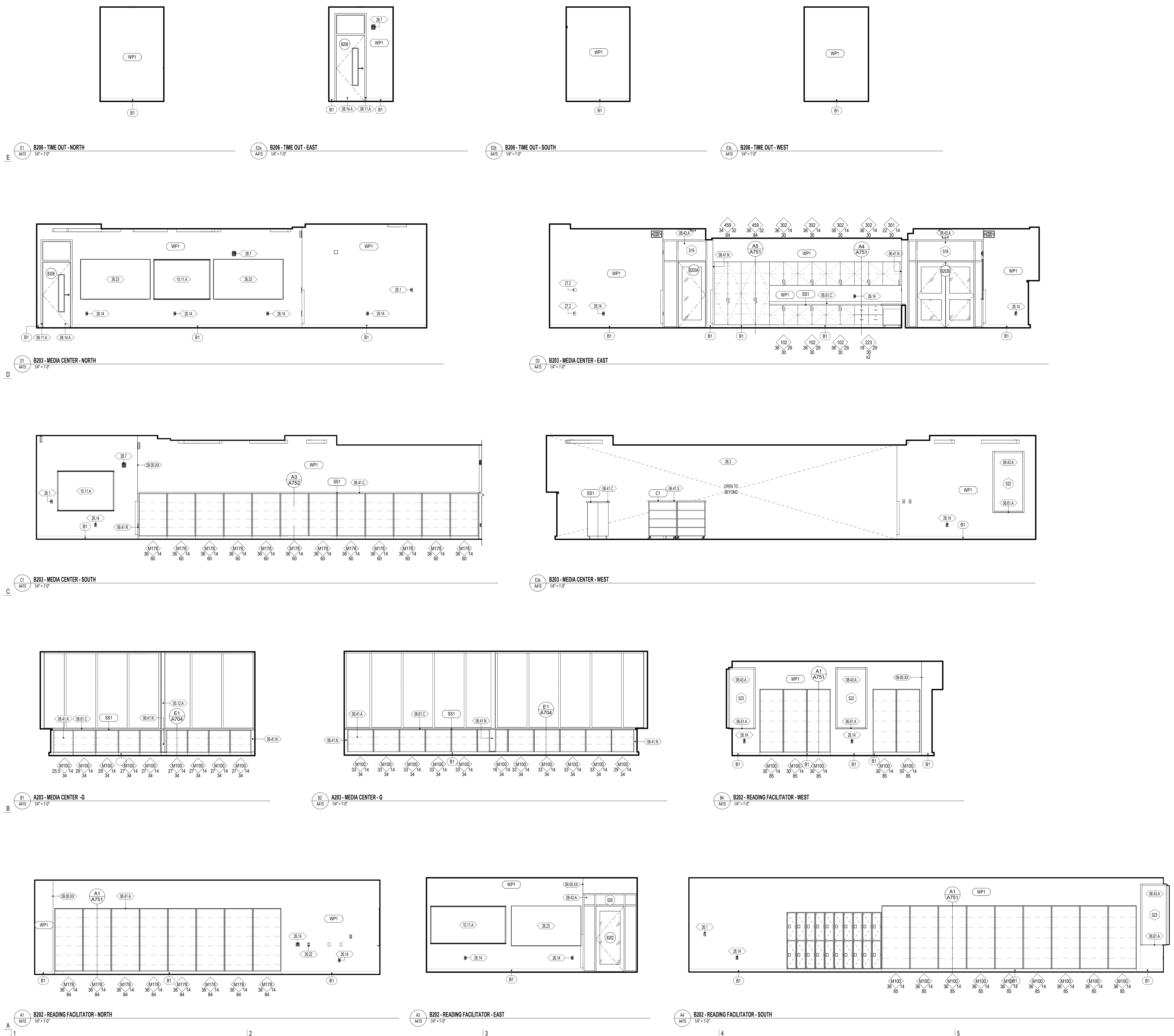

E1 B206 - TIME OUT - NORTH 1/4" = 1'-0"  
 E2 B206 - TIME OUT - EAST 1/4" = 1'-0"  
 E3 B206 - TIME OUT - SOUTH 1/4" = 1'-0"  
 E4 B206 - TIME OUT - WEST 1/4" = 1'-0"

D1 B203 - MEDIA CENTER - NORTH 1/4" = 1'-0"  
 D2 B203 - MEDIA CENTER - EAST 1/4" = 1'-0"  
 D3 B203 - MEDIA CENTER - WEST 1/4" = 1'-0"  
 D4 B203 - MEDIA CENTER - SOUTH 1/4" = 1'-0"

C1 A203 - MEDIA CENTER - G 1/4" = 1'-0"  
 C2 A203 - MEDIA CENTER - G 1/4" = 1'-0"  
 C3 B202 - READING FACILITATOR - WEST 1/4" = 1'-0"

B1 B202 - READING FACILITATOR - NORTH 1/4" = 1'-0"  
 B2 B202 - READING FACILITATOR - EAST 1/4" = 1'-0"  
 B3 B202 - READING FACILITATOR - SOUTH 1/4" = 1'-0"

A1 B202 - READING FACILITATOR - NORTH 1/4" = 1'-0"  
 A2 B202 - READING FACILITATOR - EAST 1/4" = 1'-0"  
 A3 B202 - READING FACILITATOR - SOUTH 1/4" = 1'-0"

**GENERAL NOTES - ENLARGED REFERENCE PLANS**

- REFER TO SHEET A411 FOR TOILET ROOM ACCESSORY SCHEDULE AND MOUNTING HEIGHTS.
- FINAL LOCATION OF ALL TOILET ROOM ACCESSORIES TO BE COORDINATED WITH ARCHITECT/TOWNER PRIOR TO INSTALLATION.
- ALIGN ALL BASE TRANSITIONS WITH FLOORING TRANSITIONS, AS SHOWN ON THE FINISH FLOOR PLANS.
- PAINT ALL EXPOSED DUCTWORK, PIPING, CONDUITS, SUPPORTS, STEEL STRUCTURE, DECK, ETC. SHOWN IN ELEVATIONS.
- SEE ELECTRICAL SHEETS FOR LOCATIONS OF OUTLETS, SWITCHES, DATA, TELEPHONE, TELEVISION, INTERCOMS, CLOCKS, SPEAKERS, HORNES, STROBES, ETC.
- PROVIDE A TRANSITION STRIP BETWEEN DIFFERING FLOOR COVERINGS. REFER TO SHEET A800 FOR TYPICAL TRANSITION DETAILS.
- PROVIDE FILLERS AT ALL END LOCATIONS WHERE LOCKERS OR MILLWORK DO NOT FULLY EXTEND OF THE SPACE SHOWN.
- ALL ARCHITECTURAL CASEWORK NUMBERS NOTED ARE PER WS STANDARDS.

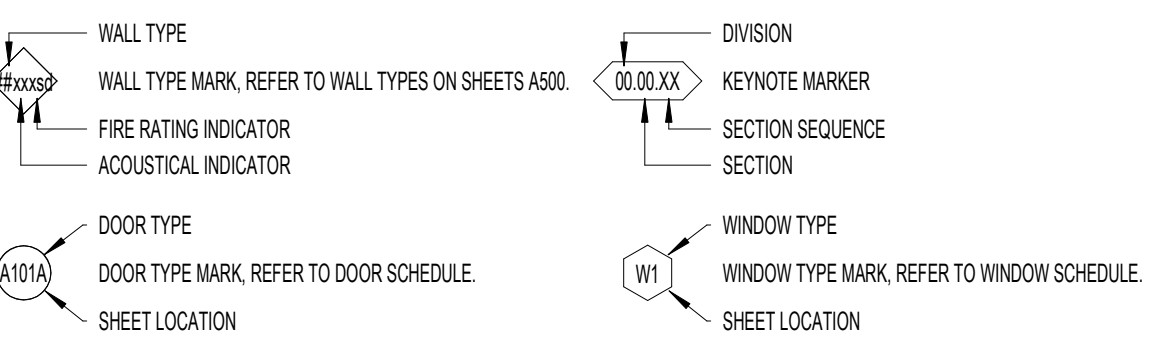

**WALL FINISH**

- WP1 09 9123 PURE WHITE FINISH ON GYPSUM BOARD
- WP2 09 9123 PURE WHITE EPOXY FINISH ON GYPSUM - CUSTOMAL, KITCHEN, OFFICE, STORAGE
- WP3 09 9123 PURE WHITE EPOXY FINISH ON CMU AND CONC. - CUSTOMAL, STORAGE, IDF, NECK, MDF
- WP4 09 9123 BLACK SEMI-GLOSS FINISH ON CMU AND CONC. - STAGE
- WP5 09 9123 EPOXY SEMI-GLOSS FINISH ON STEEL
- WP6 09 3000 GLAZED CERAMIC TILE - REFER TO DETAIL XXIV101 FOR TILE PATTERN
- WP7 09 3000 GLAZED CERAMIC TILE - REFER TO DETAIL XXIV101 FOR TILE PATTERN
- WP8 09 3000 GLAZED CERAMIC TILE - REFER TO DETAIL XXIV101 FOR TILE PATTERN
- WP9 09 3000 GLAZED CERAMIC TILE - REFER TO DETAIL XXIV101 FOR TILE PATTERN
- WP10 09 3000 GLAZED CERAMIC TILE - REFER TO DETAIL XXIV101 FOR TILE PATTERN
- WP11 09 8413 FELT PANEL FINISH
- WP12 09 8413 FELT PANEL FINISH
- WP13 09 4713 SEALED TILT PANEL

- INTERIOR SURFACES ONLY. FOR EXTERIOR USE WATER REPELLANT BY SECTION 07 1800
- REFER TO SECTION 09 1203 TO CLEAN AND PRIME WALLS AS NECESSARY WHERE PLASTIC LAMINATES OR VINYL WALL COVERINGS IS SCHEDULED TO OCCUR
- SCAFFOLD EDGE PROTECTION AT ALL EXPOSED EDGES, CORNERS, FLOOR, & TILE TRANSITIONS, AS PER SECTION 09 3000
- COORDINATE PANEL JOINTS WITH ARCHITECT PRIOR TO INSTALLATION

**BASE FINISH**

- B1 09 8810 4" CARPET BASE, CLASSROOMS, ADMIN, MEDIA CENTER
  - B2 09 8010 4" COVER RESIN BASE, MULTIPURPOSE, STAGE
  - B3 09 3000 9" GLAZED CERAMIC TILE, KITCHEN
- INSTALL SEALANT BETWEEN BASE AND FLOOR TILE AS TCM APPLICATIONS REQUIRE. SECTION 09 3000
  - METAL TRIM AT TOP OF BASE WHERE NO TILE BASE OCCURS BY SPEC SECTION 09 3000

**NWL-LEGEND - KEYNOTE**

KEY VALUE	NOTE
06.41.A	06 4100 - ARCHITECTURAL CASEWORK. REFER TO INTERIOR ELEVATIONS AND CASEWORK DETAILS
06.41.B	06 4100 - EPOXY RESIN COUNTERTOPS, CHEMICAL RESISTANT
06.41.C	06 4100 06 6116 - PLASTIC LAMINATE OR SOLID SURFACE COUNTERTOP; AND BACKSLASH WHERE OCCURS. REFER TO INTERIOR ELEVATIONS FOR MORE INFORMATION.
06.41.N	06 4100 - CASEWORK FILLER
06.41.R	06 4100 - FINISH END PANEL AT NICHE WALL TERMINATING CASEWORK
06.41.T	06 4100 - SIGN IN PLASTIC LAMINATE SHELF
06.61.A	06 6118 - SOLID SURFACE WINDOW SILL
06.61.B	06 6118 - SOLID SURFACE WINDOW SILL
06.61.C	06 6118 - SOLID SURFACE COUNTERTOP, NO BACKSLASH
06.11.A	06 1115 - HOLLOW METAL DOOR OR WINDOW FRAME. REFER TO SCHEDULES AND DETAILS
06.11.A	06 1116 - FLUSH HOOK DOORS. REFER TO SCHEDULES AND DETAILS
06.43.A	06 4313 - ALUMINUM FRAMED STOREFRONT AND DOOR. REFER TO OPENING ELEVATIONS AND DETAILS.
09.00.XX	WALL FINISHES TO WRAP WHERE WALL JOG OCCURS. REFER TO FLOOR PLAN FOR MORE INFORMATION.
10.11.A	10 1100 - MARKER BOARD PER SPECIFICATION. OWNER FURNISHED AND CONTRACTOR INSTALLED.
11.31.C	11 3100 - OWNER FURNISHED OWNER INSTALLED EQUIPMENT
22.00.A	22 0000 - HAND WASH SINK. REFER TO PLUMBING DRAWINGS
22.00.C	22 0000 - ADA HAND WASH SINK. REFER TO PLUMBING DRAWINGS
26.1	26 0000 - LV BUTTON. REFER TO ELECTRICAL
26.14	26 0000 - OUTLET. REFER TO ELECTRICAL DRAWINGS
26.22	26 0000 - DATA PORT. REFER TO ELECTRICAL DRAWINGS
26.23	26 0000 - DIGITAL DISPLAY BOARD. REFER TO ELECTRICAL DRAWINGS
27.2	27 0000 - COMMUNICATIONS WALL BOX. REFER TO ELECTRICAL PLANS



**HYDE PARK ELEMENTARY SCHOOL**  
 33 EAST 300 NORTH  
 WYOMING, UT 84016  
 BID SET 03/25/2025  
 DRAWING ISSUE 01/19/2025  
 NWL PROJECT

DATE REVISION  
 1 04/01/2025 ADDENDUM 2

INTERIOR ELEVATIONS

**A416**

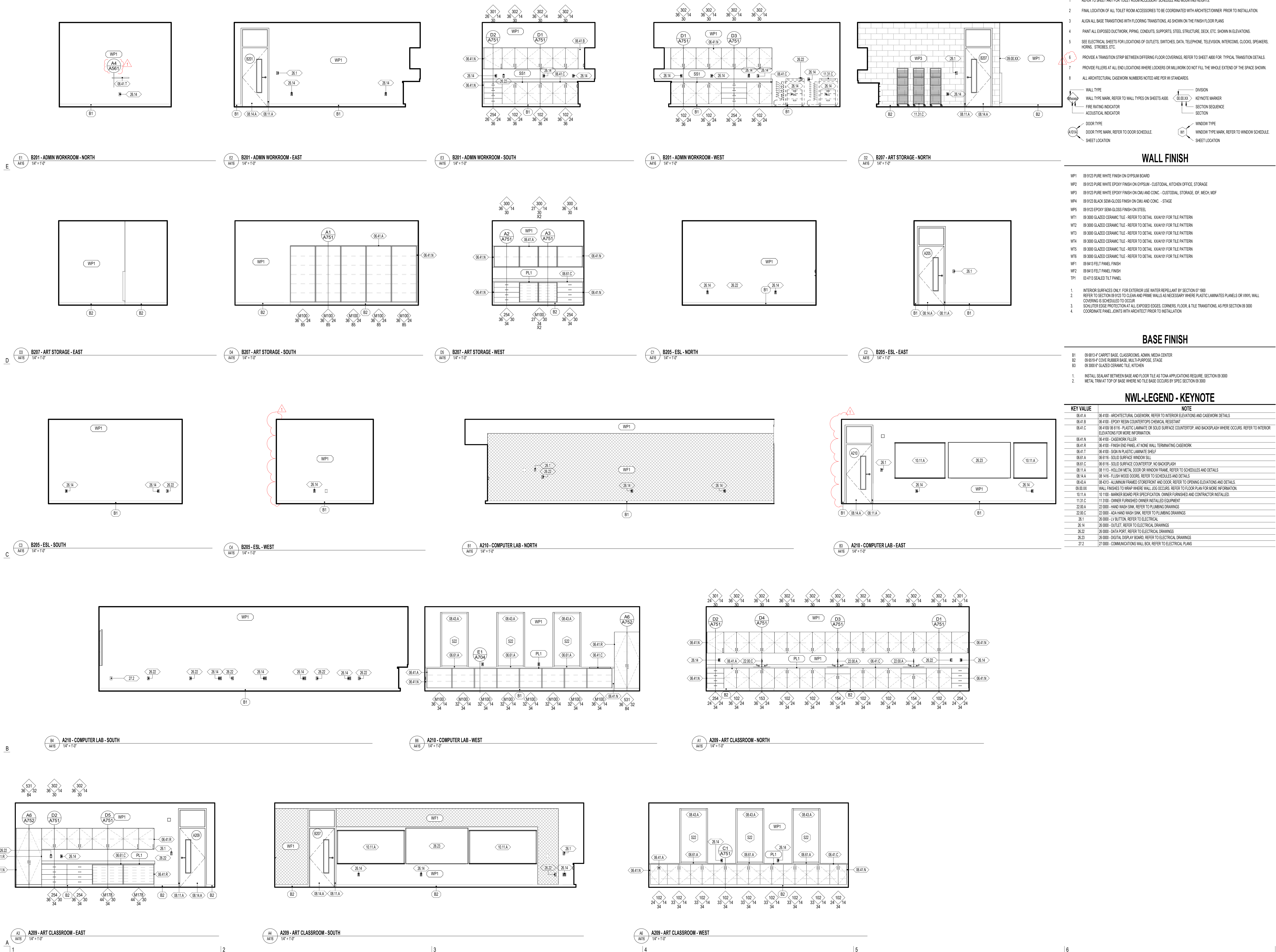

**GENERAL NOTES - ENLARGED REFERENCE PLANS**

- REFER TO SHEET A411 FOR TOILET ROOM ACCESSORY SCHEDULE AND MOUNTING HEIGHTS.
- FINAL LOCATION OF ALL TOILET ROOM ACCESSORIES TO BE COORDINATED WITH ARCHITECT/TOWNER PRIOR TO INSTALLATION.
- ALIGN ALL BASE TRANSITIONS WITH FLOORING TRANSITIONS, AS SHOWN ON THE FINISH FLOOR PLANS.
- PAINT ALL EXPOSED DUCTWORK, PIPING, CONDUITS, SUPPORTS, STEEL STRUCTURE, DECK, ETC. SHOWN IN ELEVATIONS.
- SEE ELECTRICAL SHEETS FOR LOCATIONS OF OUTLETS, SWITCHES, DATA, TELEPHONE, TELEVISION, INTERCOMS, CLOCKS, SPEAKERS, HORNS, STROBES, ETC.
- PROVIDE A TRANSITION STRIP BETWEEN DIFFERING FLOOR COVERINGS. REFER TO SHEET A800 FOR TYPICAL TRANSITION DETAILS.
- PROVIDE FILLERS AT ALL END LOCATIONS WHERE LOCKERS OR MILLWORK DO NOT FULL THE WHOLE EXTENT OF THE SPACE SHOWN.
- ALL ARCHITECTURAL CASEWORK NUMBERS NOTED ARE PER IW STANDARDS.

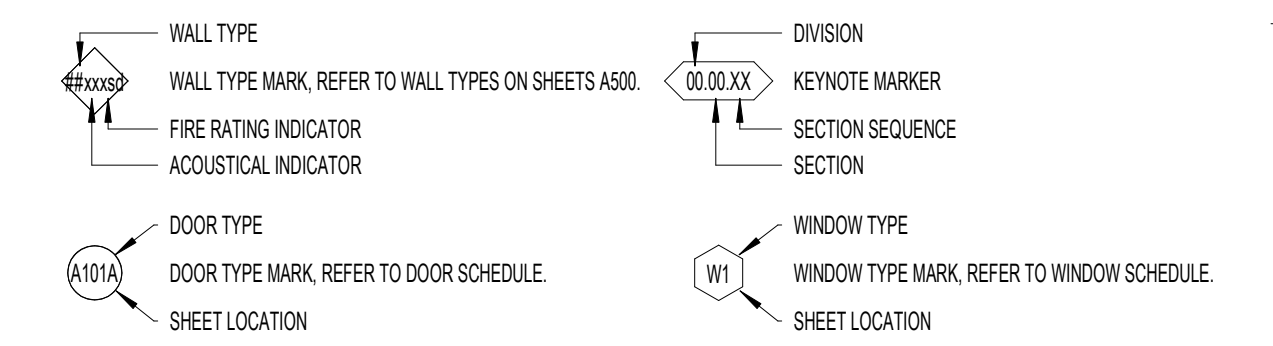

**WALL FINISH**

- WP1 09 9123 PURE WHITE FINISH ON GYPSUM BOARD
- WP2 09 9123 PURE WHITE EPOXY FINISH ON GYPSUM - CUSTODIAL, KITCHEN, OFFICE, STORAGE
- WP3 09 9123 PURE WHITE EPOXY FINISH ON CMU AND CONC. - CUSTODIAL, STORAGE, IDF, MECH, MDF
- WP4 09 9123 BLACK SEMI-GLOSS FINISH ON CMU AND CONC. - STAGE
- WP5 09 9123 EPOXY SEMI-GLOSS FINISH ON STEEL
- WT1 09 3000 GLAZED CERAMIC TILE - REFER TO DETAIL X04X101 FOR TILE PATTERN
- WT2 09 3000 GLAZED CERAMIC TILE - REFER TO DETAIL X04X101 FOR TILE PATTERN
- WT3 09 3000 GLAZED CERAMIC TILE - REFER TO DETAIL X04X101 FOR TILE PATTERN
- WT4 09 3000 GLAZED CERAMIC TILE - REFER TO DETAIL X04X101 FOR TILE PATTERN
- WT5 09 3000 GLAZED CERAMIC TILE - REFER TO DETAIL X04X101 FOR TILE PATTERN
- WT6 09 3000 GLAZED CERAMIC TILE - REFER TO DETAIL X04X101 FOR TILE PATTERN
- WF1 09 8413 FELT PANEL FINISH
- WF2 09 8413 FELT PANEL FINISH
- TP1 03 4713 SEALED TILT PANEL

- INTERIOR SURFACES ONLY. FOR EXTERIOR USE WATER REPELLANT BY SECTION 07 1800
- REFER TO SECTION 09 9123 TO CLEAN AND PRIME WALLS AS NECESSARY WHERE PLASTIC LAMINATES PANELS OR VINYL WALL COVERINGS IS SCHEDULED TO OCCUR
- SCHULTER EDGE PROTECTION AT ALL EXPOSED EDGES, CORNERS, FLOOR, & TILE TRANSITIONS, AS PER SECTION 09 3000
- COORDINATE PANEL JOINTS WITH ARCHITECT PRIOR TO INSTALLATION

**BASE FINISH**

- B1 09 8810 4" CARPET BASE, CLASSROOMS, ADMIN, MEDIA CENTER
  - B2 09 8810 4" COVER RISER BASE, MULTIPURPOSE, STAGE
  - B3 09 3000 9" GLAZED CERAMIC TILE, KITCHEN
- INSTALL SEALANT BETWEEN BASE AND FLOOR TILE AS TDMA APPLICATIONS REQUIRE. SECTION 09 3000
  - METAL TRIM AT TOP OF BASE WHERE NO TILE BASE OCCURS BY SPEC SECTION 09 3000

**NWL-LEGEND - KEYNOTE**

KEY VALUE	NOTE
06.41.A	06 4100 - ARCHITECTURAL CASEWORK. REFER TO INTERIOR ELEVATIONS AND CASEWORK DETAILS
06.41.C	06 4100 16 8116 - PLASTIC LAMINATE OR SOLID SURFACE COUNTERTOP AND BACKSPLASH WHERE OCCURS. REFER TO INTERIOR ELEVATIONS FOR MORE INFORMATION.
06.41.N	06 4100 - CASEWORK FILLER
06.41.F	06 4100 - FINISH END PANEL AT INDOOR WALL TERMINATING CASEWORK
06.61.A	06 6116 - SOLID SURFACE WINDOW SILL
06.11.A	06 1113 - HOLLOW METAL DOOR OR WINDOW FRAME. REFER TO SCHEDULES AND DETAILS
06.14.A	06 1418 - FLUSH WOOD DOORS. REFER TO SCHEDULES AND DETAILS
06.43.A	06 4313 - ALUMINUM FRAMED STOREFRONT AND DOOR. REFER TO OPENING ELEVATIONS AND DETAILS
10.11.A	10 1100 - MARKER GUARD PER SPECIFICATION. OWNER FURNISHED AND CONTRACTOR INSTALLED.
22.00.A	22 0000 - HAND WASH SINK. REFER TO PLUMBING DRAWINGS
26.1	26 0000 - LV BULBOUT. REFER TO ELECTRICAL
26.14	26 0000 - OUTLET. REFER TO ELECTRICAL DRAWINGS
26.18	26 0000 - INTERCOM STATION. REFER TO ELECTRICAL
26.22	26 0000 - DATA POINT. REFER TO ELECTRICAL DRAWINGS
26.23	26 0000 - DIGITAL DISPLAY BOARD. REFER TO ELECTRICAL DRAWINGS
27.2	27 0000 - COMMUNICATIONS WALL BOX. REFER TO ELECTRICAL PLANS

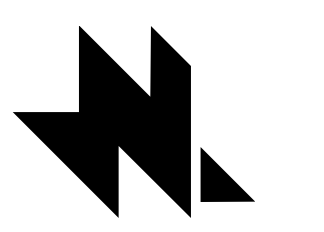

naylor wentworth lund  
architects



**HYDE PARK ELEMENTARY SCHOOL**  
332 EAST 300 NORTH  
HYDE PARK CITY, UT  
84016  
DRAWING ISSUE  
ISSUE DATE 03/25/2025  
NWL PROJECT 0119.002

DATE REVISION

INTERIOR ELEVATIONS

**A417**

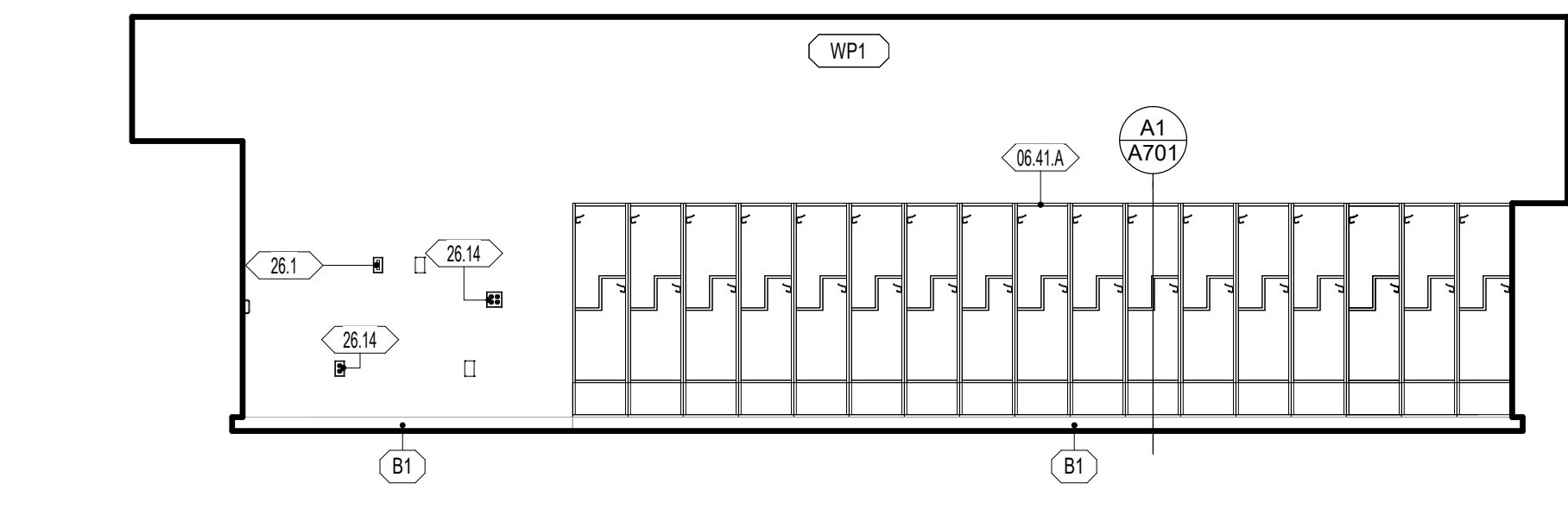

**A214 - CLASSROOM GRADE 1 - NORTH**  
1/4" = 1'-0"

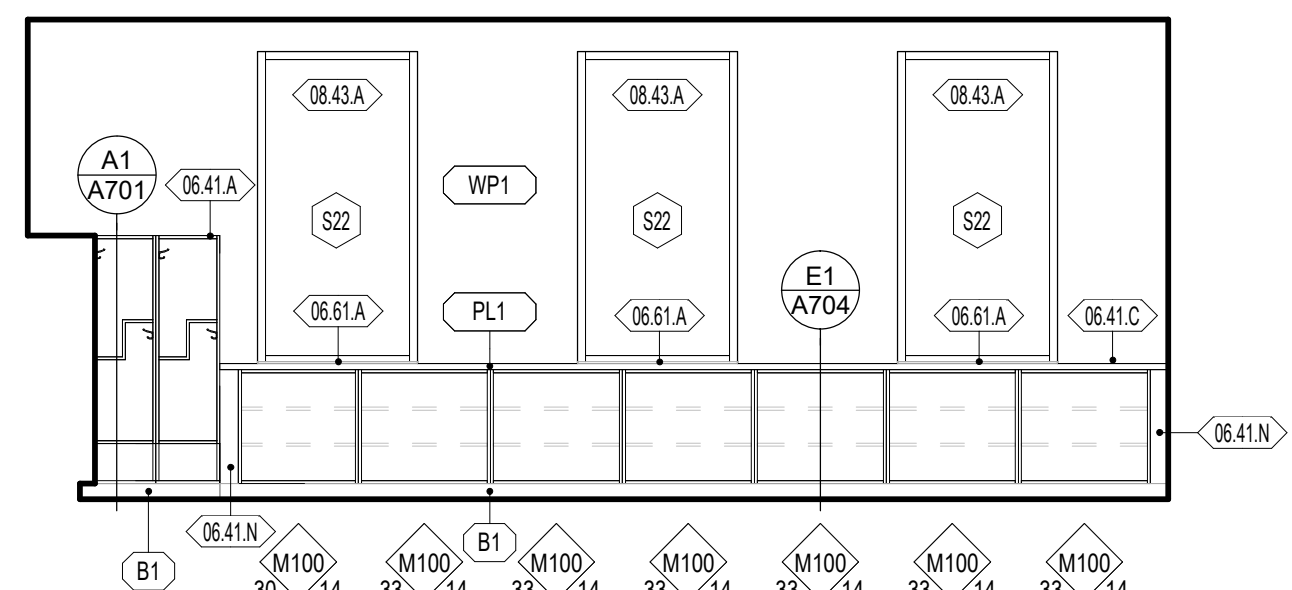

**A214 - CLASSROOM GRADE 1 - EAST**  
1/4" = 1'-0"

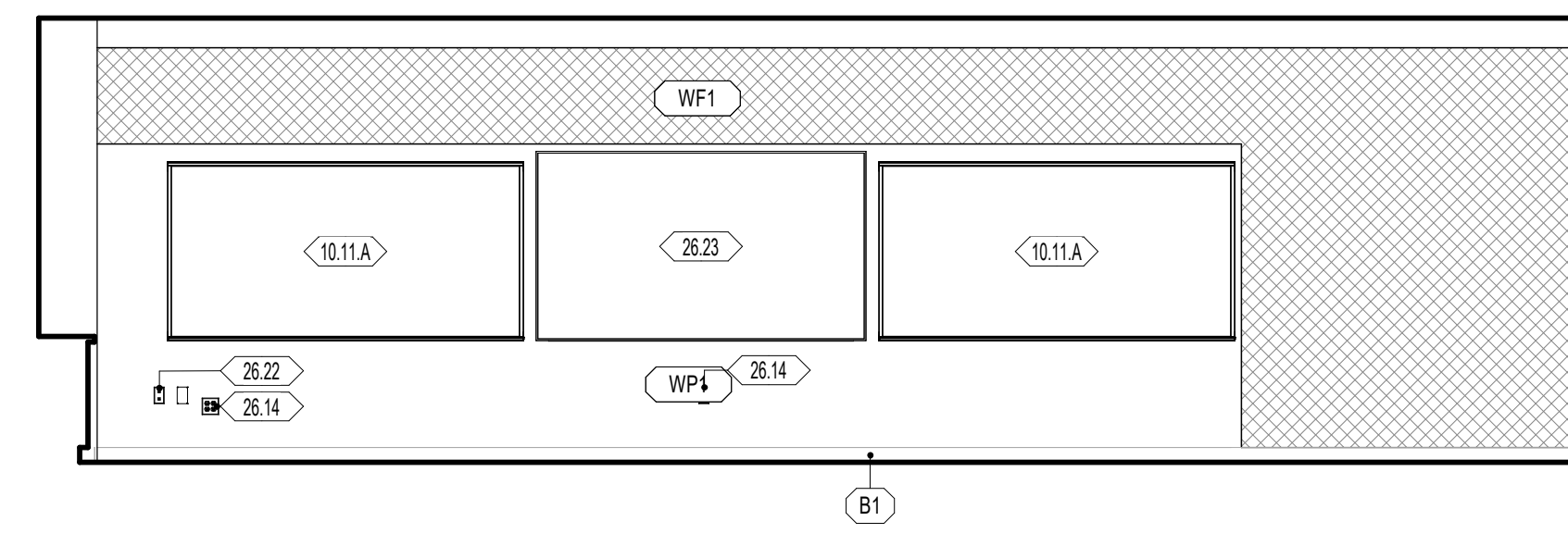

**A214 - CLASSROOM GRADE 1 - SOUTH**  
1/4" = 1'-0"

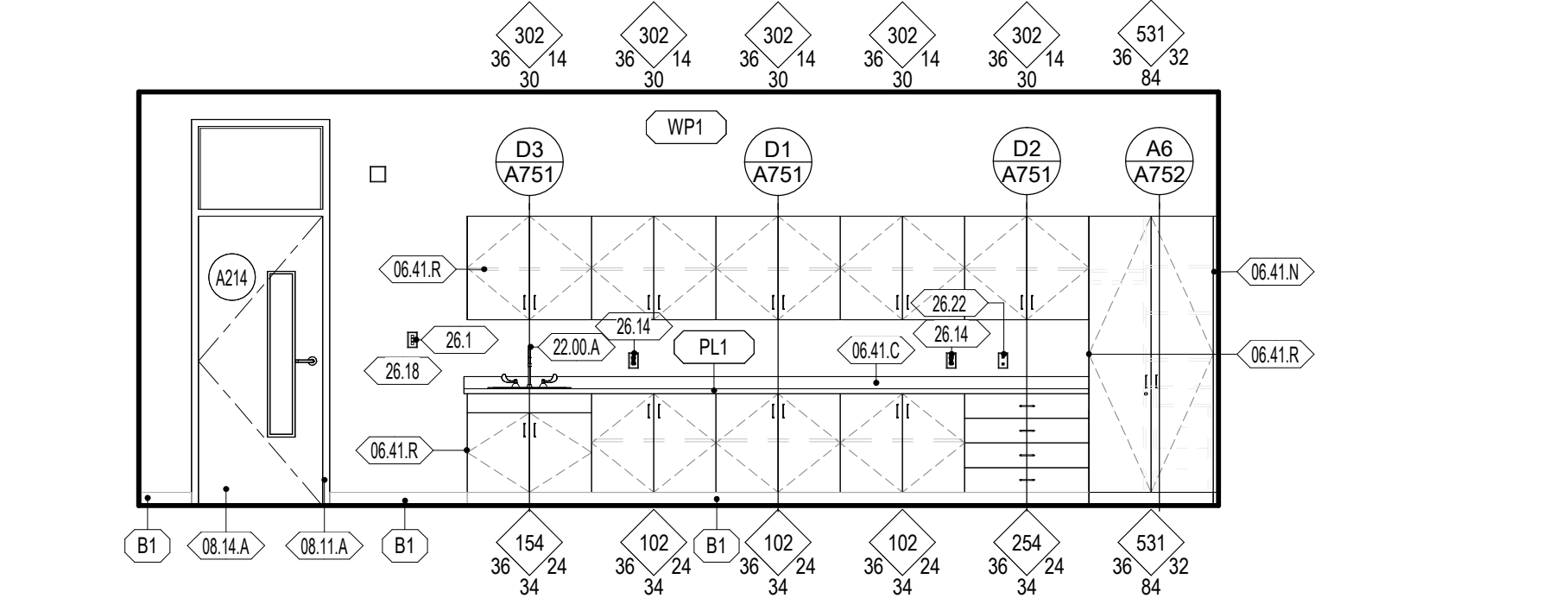

**A214 - CLASSROOM GRADE 1 - WEST**  
1/4" = 1'-0"

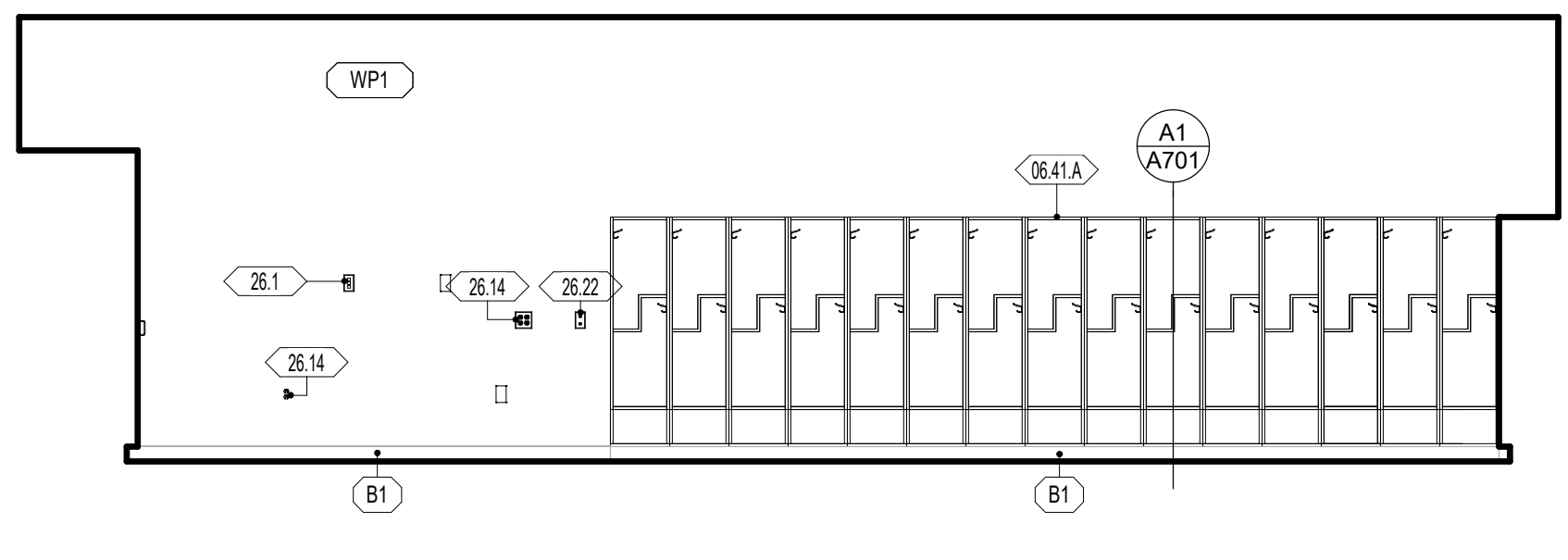

**A213 - CLASSROOM GRADE 2 - NORTH**  
1/4" = 1'-0"

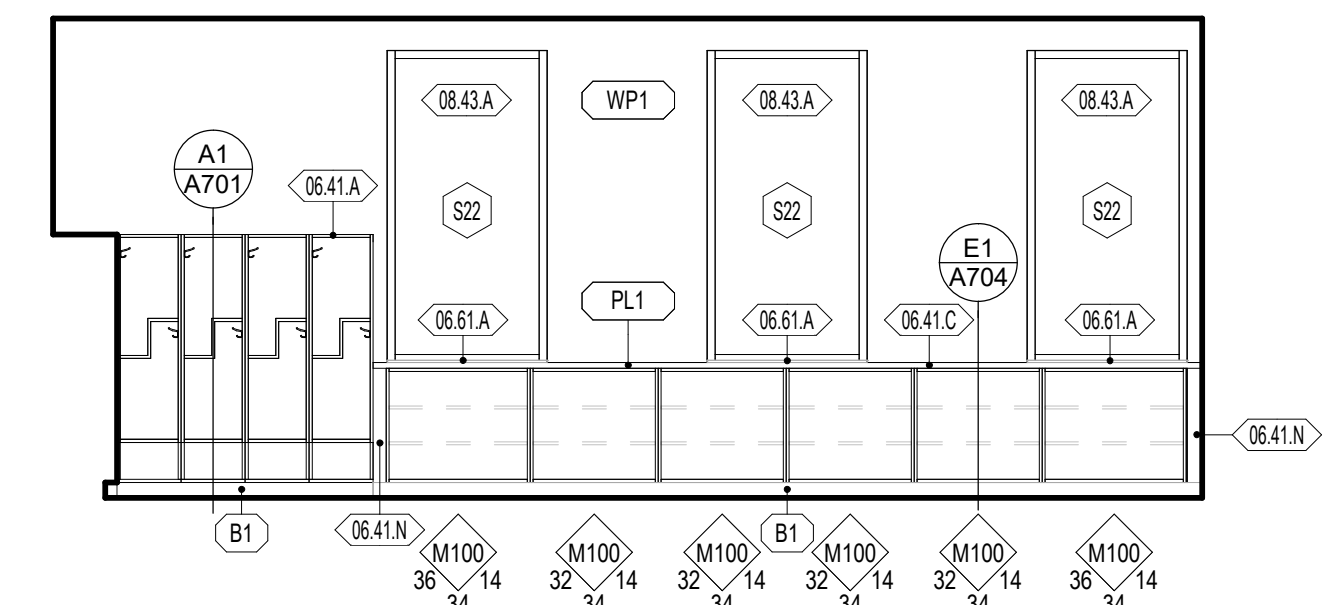

**A213 - CLASSROOM GRADE 2 - EAST**  
1/4" = 1'-0"

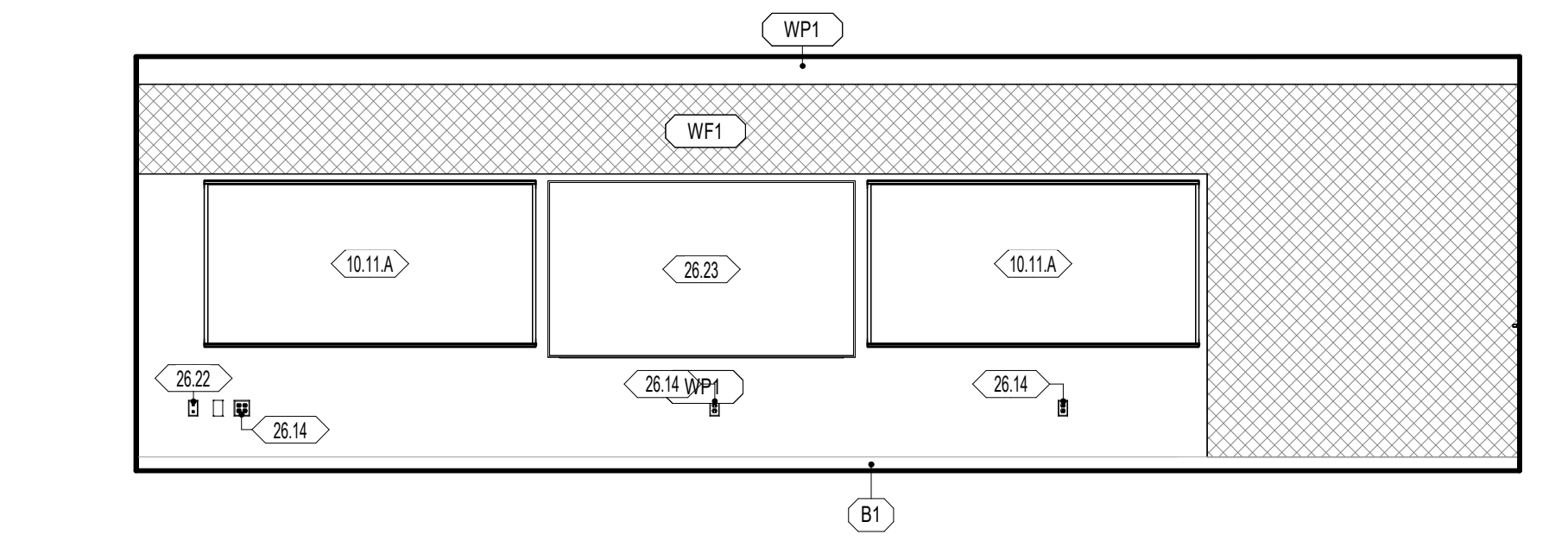

**A213 - CLASSROOM GRADE 2 - SOUTH**  
1/4" = 1'-0"

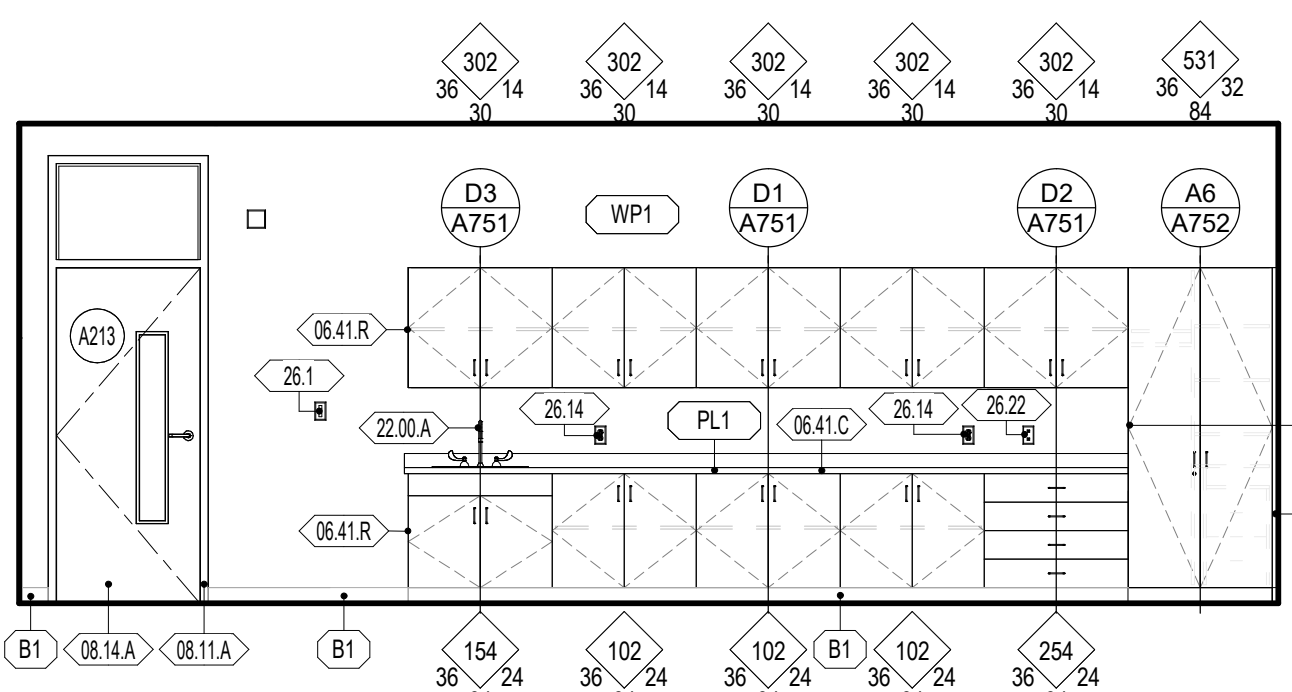

**A213 - CLASSROOM GRADE 2 - WEST**  
1/4" = 1'-0"

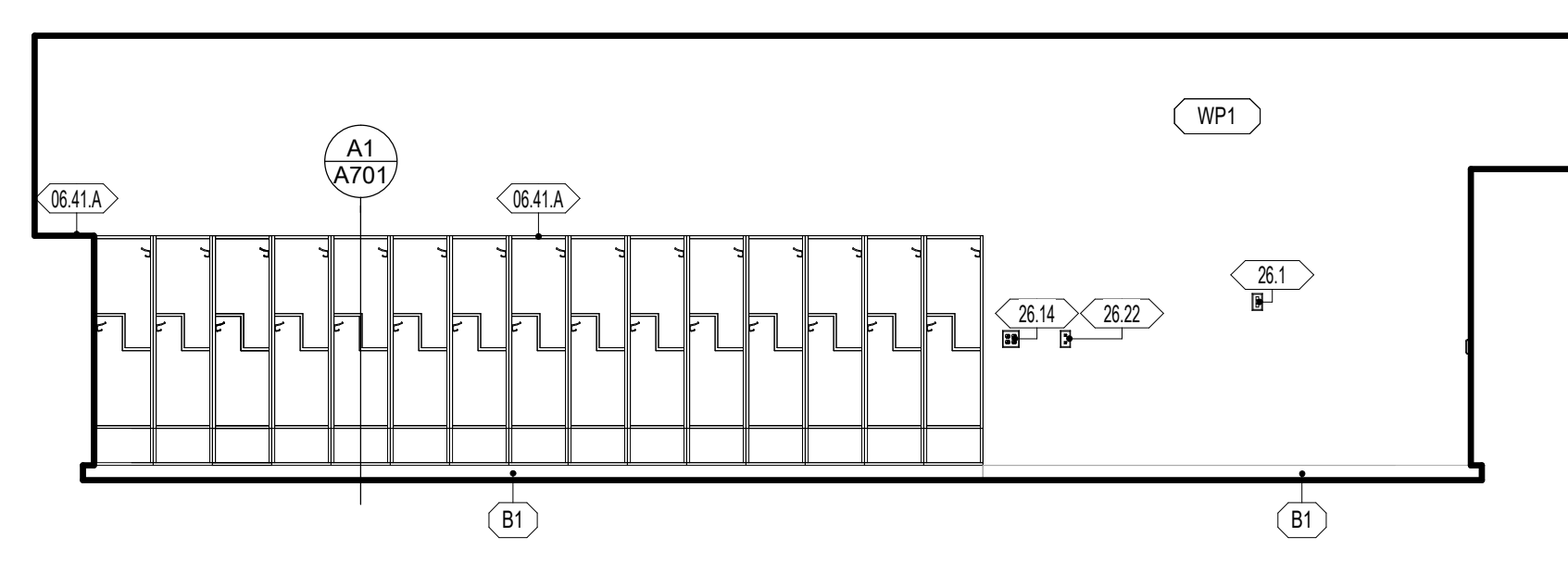

**A212 - CLASSROOM GRADE 2 - NORTH**  
1/4" = 1'-0"

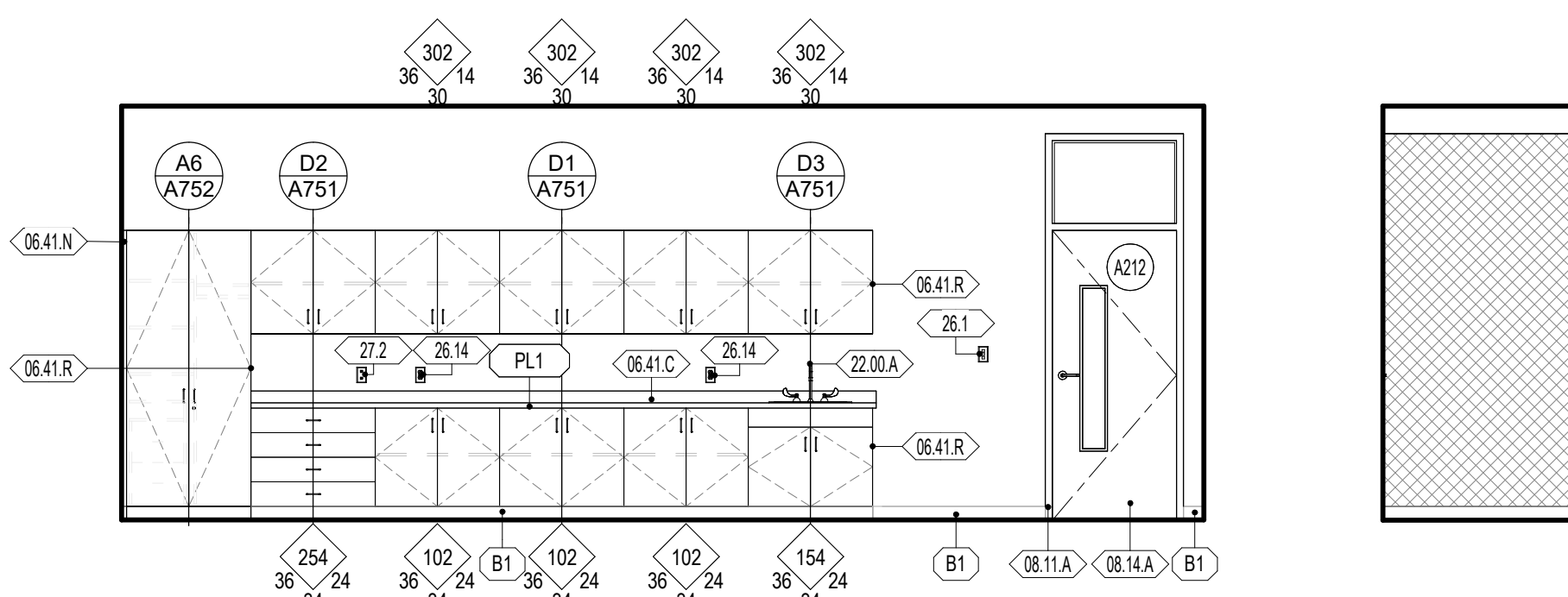

**A212 - CLASSROOM GRADE 2 - EAST**  
1/4" = 1'-0"

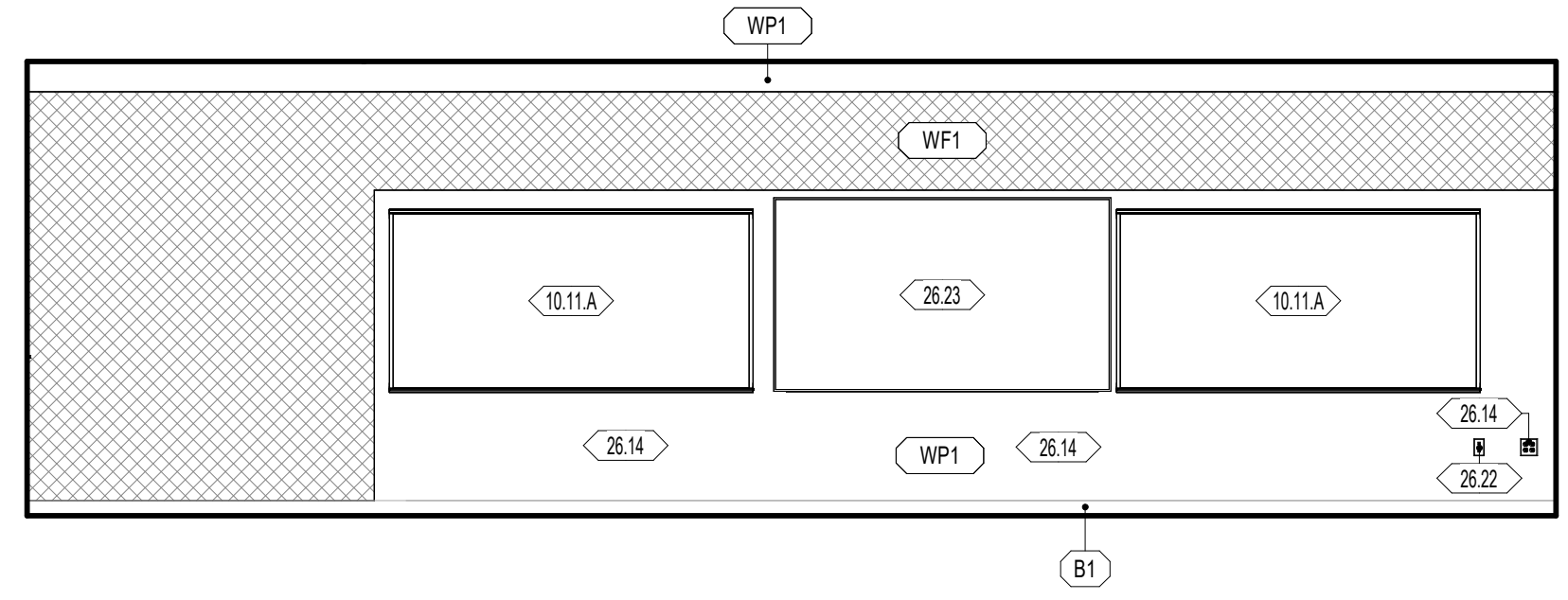

**A212 - CLASSROOM GRADE 2 - SOUTH**  
1/4" = 1'-0"

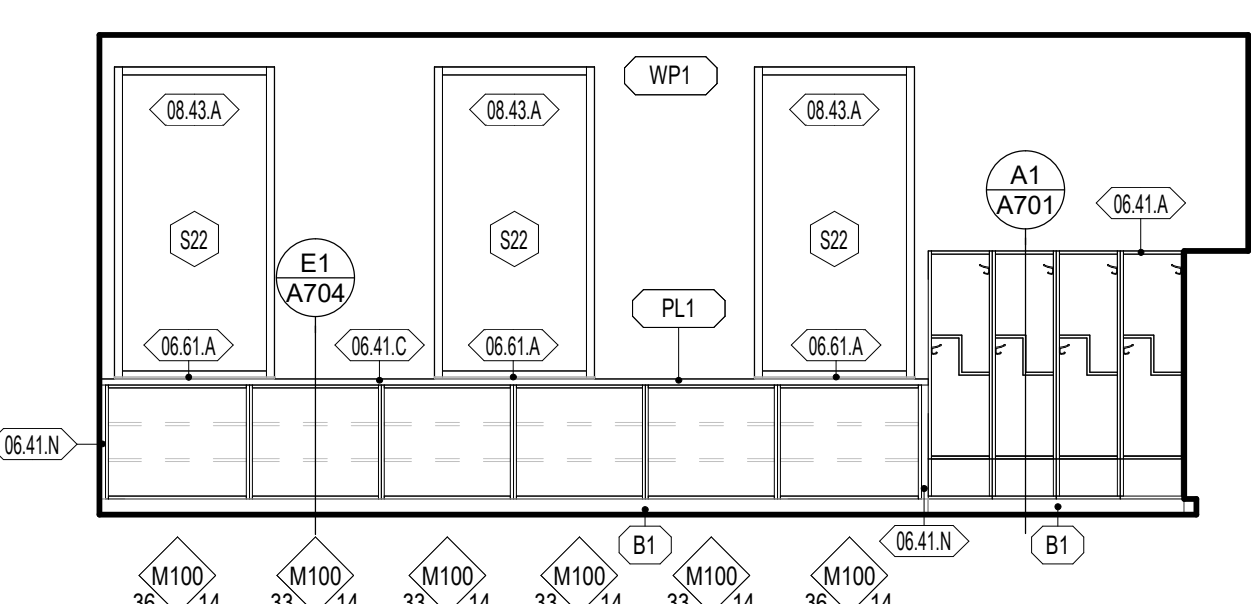

**A212 - CLASSROOM GRADE 2 - WEST**  
1/4" = 1'-0"

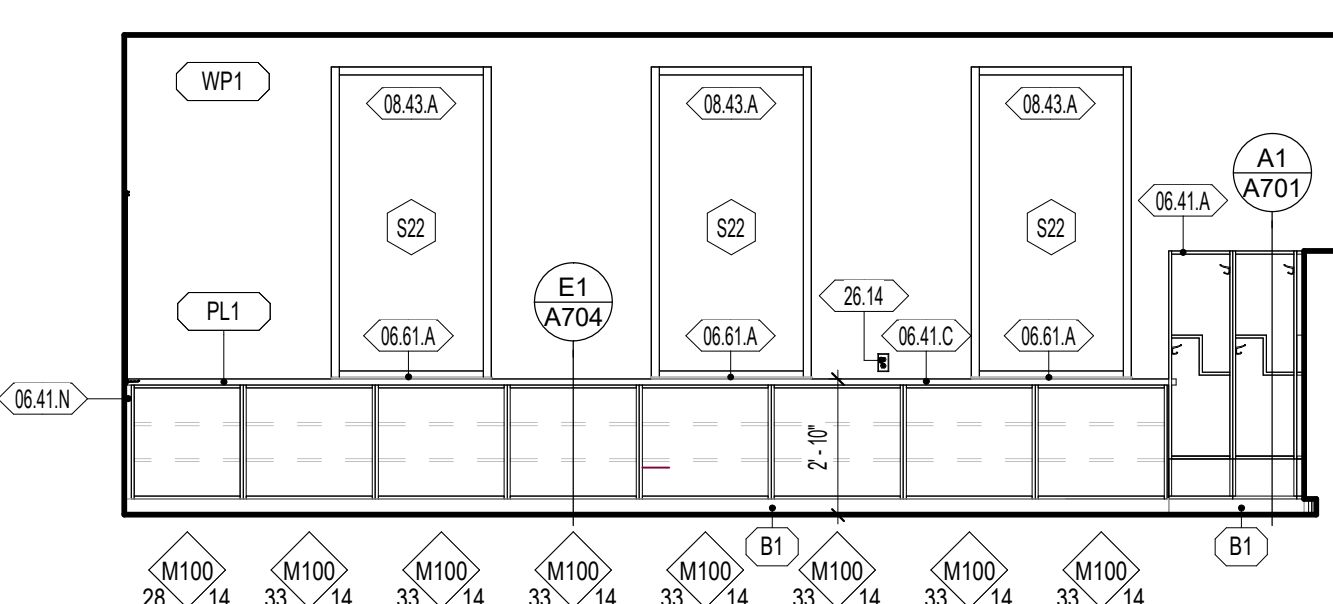

**A211 - CLASSROOM GRADE 2 - WEST**  
1/4" = 1'-0"

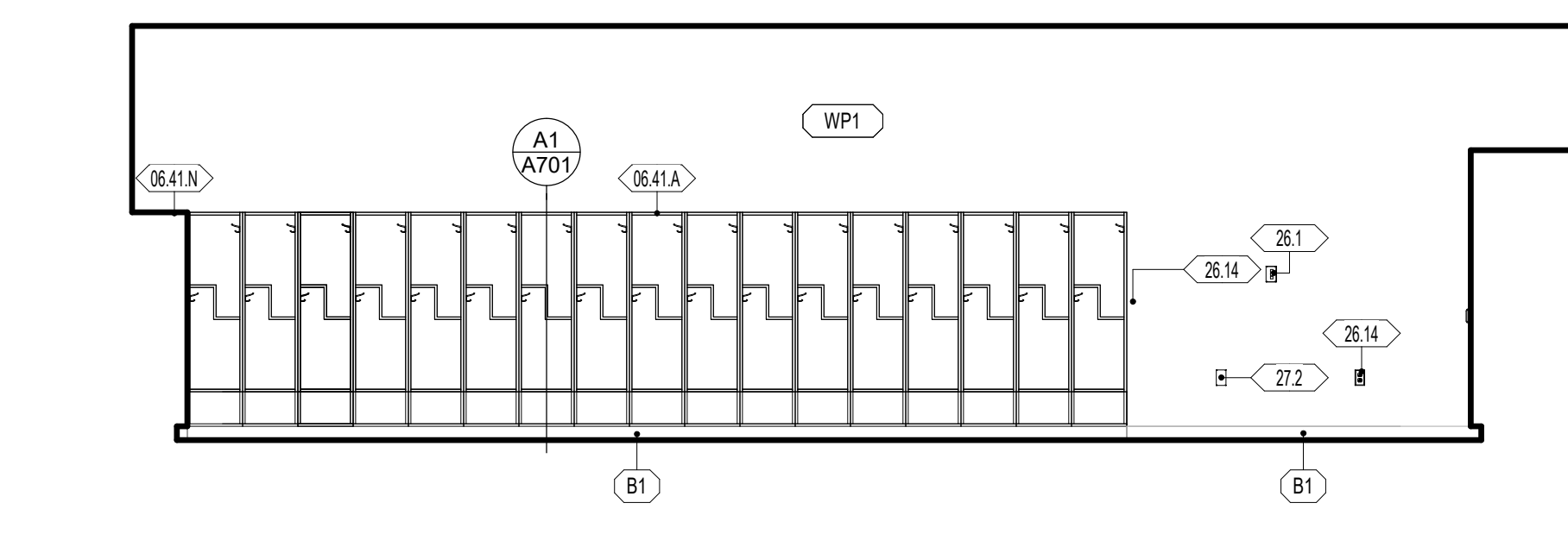

**A211 - CLASSROOM GRADE 2 - NORTH**  
1/4" = 1'-0"

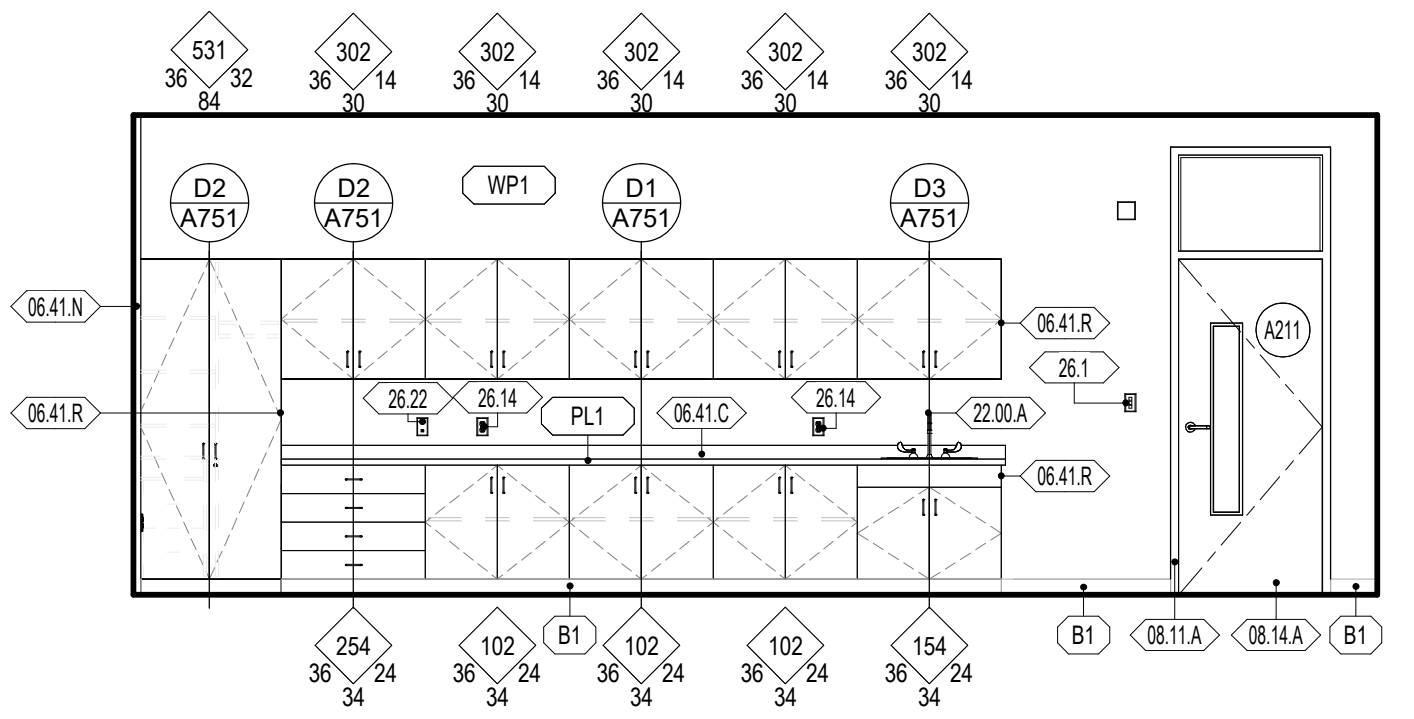

**A211 - CLASSROOM GRADE 2 - EAST**  
1/4" = 1'-0"

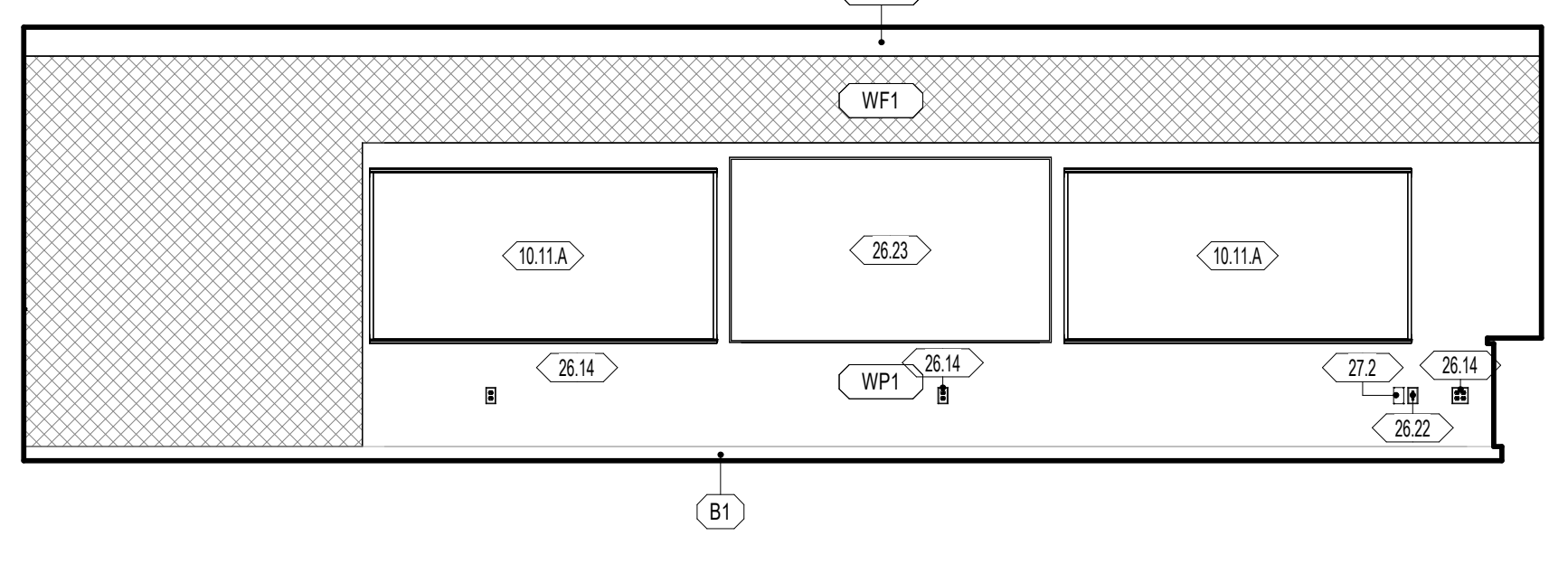

**A211 - CLASSROOM GRADE 2 - SOUTH**  
1/4" = 1'-0"

### GENERAL NOTES - ENLARGED REFERENCE PLANS

- REFER TO SHEET A411 FOR TOILET ROOM ACCESSORY SCHEDULE AND MOUNTING HEIGHTS.
- FINAL LOCATION OF ALL TOILET ROOM ACCESSORIES TO BE COORDINATED WITH ARCHITECT/OWNER PRIOR TO INSTALLATION.
- ALIGN ALL BASE TRANSITIONS WITH FLOORING TRANSITIONS, AS SHOWN ON THE FINISH FLOOR PLANS.
- PAIN'T ALL EXPOSED DUCTWORK, PIPING, CONDUITS, SUPPORTS, STEEL STRUCTURE, DECK, ETC. SHOWN IN ELEVATIONS.
- SEE ELECTRICAL SHEETS FOR LOCATIONS OF OUTLETS, SWITCHES, DATA, TELEPHONE, TELEVISION, INTERCOMS, CLOCKS, SPEAKERS, HORNS, STROBES, ETC.
- PROVIDE A TRANSITION STRIP BETWEEN DIFFERING FLOOR COVERINGS. REFER TO SHEET A800 FOR TYPICAL TRANSITION DETAILS.
- PROVIDE FILLERS AT ALL END LOCATIONS WHERE LOCKERS OR MILLWORK DO NOT FULL THE WHOLE EXTEND OF THE SPACE SHOWN.
- ALL ARCHITECTURAL CASEWORK NUMBERS NOTED ARE PER MW STANDARDS.

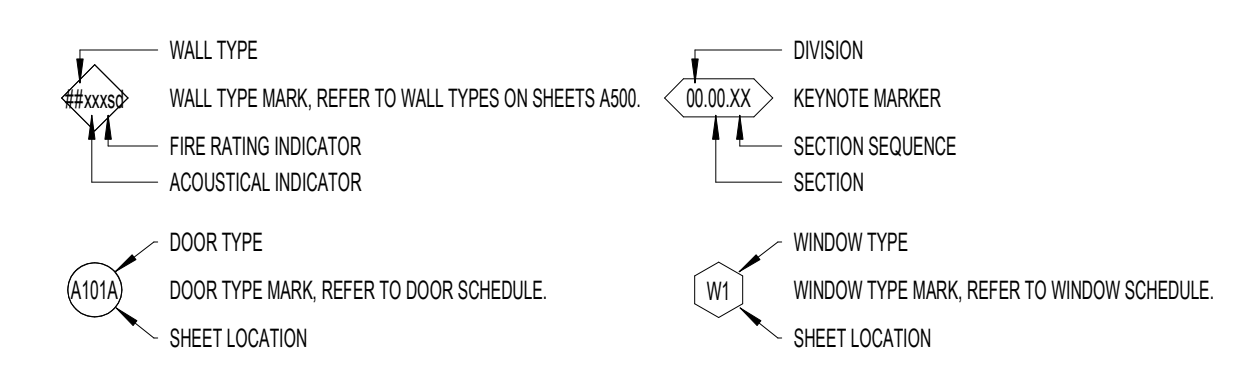

### WALL FINISH

- WP1 09 9123 PURE WHITE FINISH ON GYPSUM BOARD
- WP2 09 9123 PURE WHITE EPOXY FINISH ON GYPSUM - CUSTODIAL, KITCHEN, OFFICE, STORAGE
- WP3 09 9123 PURE WHITE EPOXY FINISH ON CMU AND CONC. - CUSTODIAL, STORAGE, IDF, MECH, MDF
- WP4 09 9123 BLACK SEMI-GLOSS FINISH ON CMU AND CONC. - STAGE
- WP5 09 9123 EPOXY SEMI-GLOSS FINISH ON STEEL
- WT1 09 3000 GLAZED CERAMIC TILE - REFER TO DETAIL XXIV101 FOR TILE PATTERN
- WT2 09 3000 GLAZED CERAMIC TILE - REFER TO DETAIL XXIV101 FOR TILE PATTERN
- WT3 09 3000 GLAZED CERAMIC TILE - REFER TO DETAIL XXIV101 FOR TILE PATTERN
- WT4 09 3000 GLAZED CERAMIC TILE - REFER TO DETAIL XXIV101 FOR TILE PATTERN
- WT5 09 3000 GLAZED CERAMIC TILE - REFER TO DETAIL XXIV101 FOR TILE PATTERN
- WT6 09 3000 GLAZED CERAMIC TILE - REFER TO DETAIL XXIV101 FOR TILE PATTERN
- WF1 09 8413 FELT PANEL FINISH
- WF2 09 8413 FELT PANEL FINISH
- TP1 03 4713 SEALED TILT PANEL

- INTERIOR SURFACES ONLY. FOR EXTERIOR USE WATER REPELLANT BY SECTION 07 1800
- REFER TO SECTION 09 9123 TO CLEAN AND PRIME WALLS AS NECESSARY WHERE PLASTIC LAMINATES PANELS OR VINYL WALL COVERING IS SCHEDULED TO OCCUR
- SCAFFLER EDGE PROTECTION AT ALL EXPOSED EDGES, CORNERS, FLOOR, & TILE TRANSITIONS, AS PER SECTION 09 3000
- COORDINATE PANEL JOINTS WITH ARCHITECT PRIOR TO INSTALLATION

### BASE FINISH

- B1 09 8810 1/2" CARPET BASE, CLASSROOMS, ADMIN, MEDIA CENTER
  - B2 09 8050 1/2" COVER RISER BASE, MULTIPURPOSE, STAGE
  - B3 09 3000 9" GLAZED CERAMIC TILE, KITCHEN
- INSTALL SEALANT BETWEEN BASE AND FLOOR TILE AS TDMA APPLICATIONS REQUIRE. SECTION 07 3000
  - METAL TRIM AT TOP OF BASE WHERE NO TILE BASE OCCURS BY SPEC. SECTION 09 3000

### NWL-LEGEND - KEYNOTE

KEY VALUE	NOTE
06.03	06 4100 - ARCHITECTURAL CASEWORK. REFER TO INTERIOR ELEVATIONS AND CASEWORK DETAILS
06.41 C	06 4100 06 5116 - PLASTIC LAMINATE OR SOLID SURFACE COUNTERTOP, AND BACKSPASH WHERE OCCURS. REFER TO INTERIOR ELEVATIONS FOR MORE INFORMATION.
06.41 F	06 4100 - CASEWORK FILLER
06.41 S	06 4100 - FINISH END PANEL AT NICKLE WALL TERMINATING CASEWORK
06.81 A	06 8115 - SOLID SURFACE WINDOW SILL
06.11 A	06 1113 - HOLLOW METAL DOOR OR WINDOW FRAME. REFER TO SCHEDULES AND DETAILS
06.11 B	06 1113 - HOLLOW METAL DOOR. REFER TO SCHEDULES AND DETAILS
06.11 A	06 1115 - FLUSH WOOD DOORS. REFER TO SCHEDULES AND DETAILS
06.41 A	06 4112 - ALUMINUM FRAMED STOREFRONT AND DOOR. REFER TO OPENING ELEVATIONS AND DETAILS
09.00.XX	WALL FINISHES TO WRAP WHERE WALL JOG OCCURS. REFER TO FLOOR PLAN FOR MORE INFORMATION.
10.11 A	10 1100 - MARKER BOARD PER SPECIFICATION, OWNER FURNISHED AND CONTRACTOR INSTALLED.
11.81 A	11 8143 - PLATFORM RIGGING AND CURTAINS. REFER TO SPECIFICATION
14.24 C	14 2400 - ELEVATOR DOOR FRAME. PROVIDED BY ELEVATOR MANUFACTURER
22.00 A	22 0000 - HAND WASH SINK. REFER TO PLUMBING DRAWINGS
26.1	26 0000 - LV BUTTON. REFER TO ELECTRICAL
26.14	26 0000 - OUTLET. REFER TO ELECTRICAL DRAWINGS
26.17	26 0000 - LIGHT CALL BOX. REFER TO ELECTRICAL DRAWINGS
26.22	26 0000 - DATA PORT. REFER TO ELECTRICAL DRAWINGS
26.23	26 0000 - DIGITAL DISPLAY BOARD. REFER TO ELECTRICAL DRAWINGS
27.2	27 0000 - COMMUNICATIONS WALL BOX. REFER TO ELECTRICAL PLANS

DATE REVISION

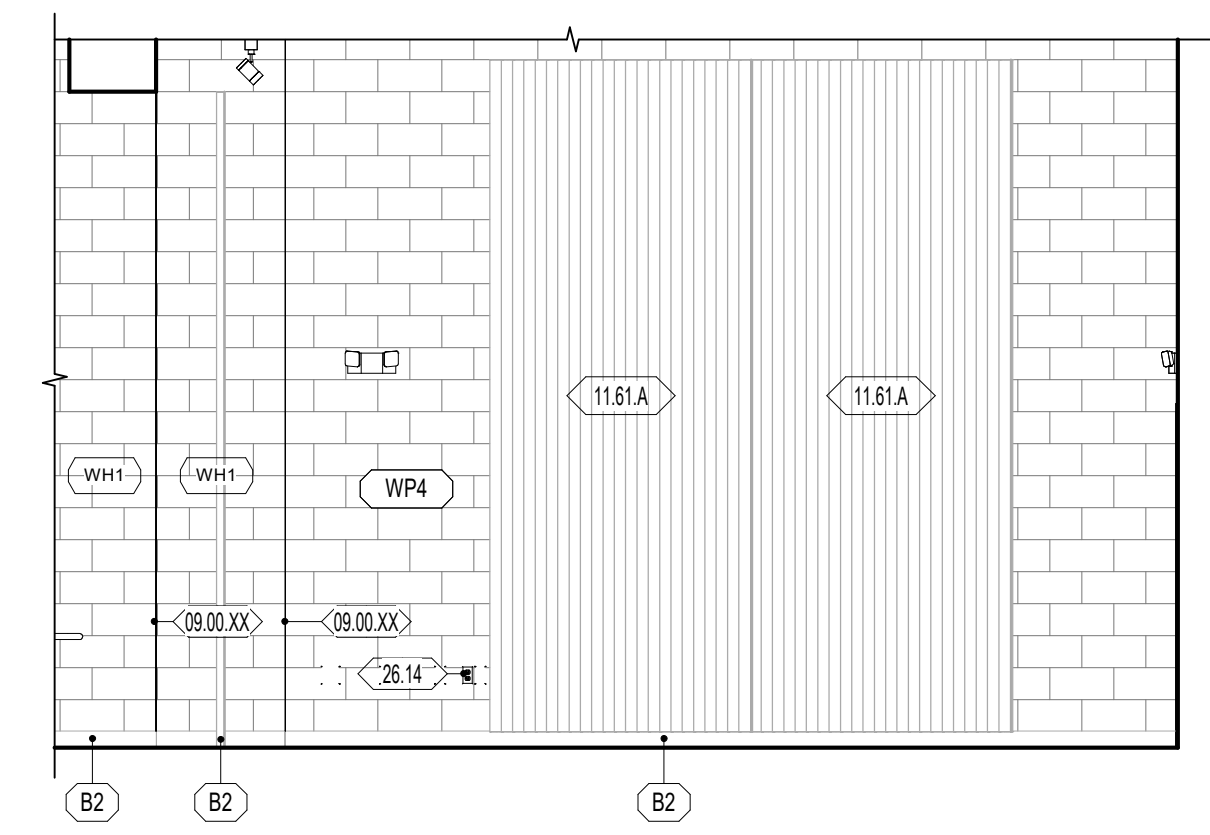

E1 A418 B219 - STAGE PLATFORM - SOUTH  
1/4" = 1'-0"

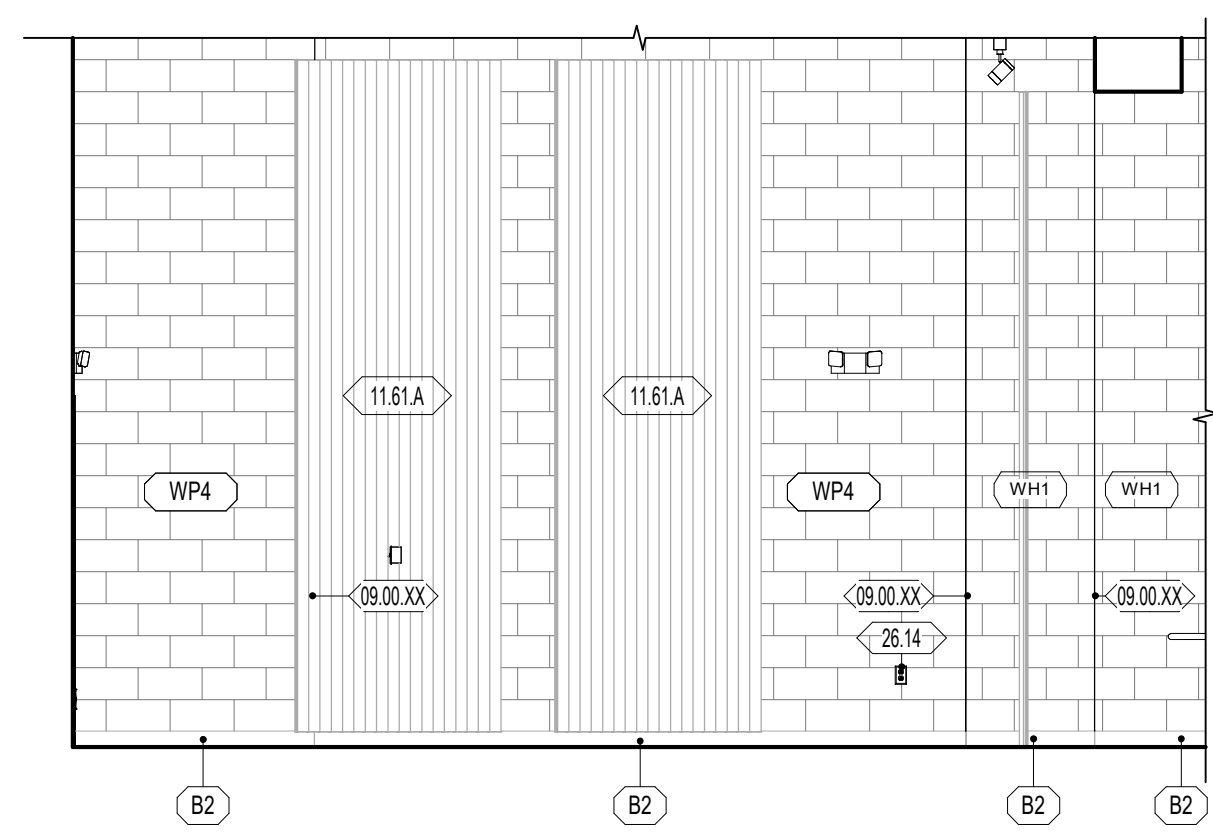

E2 A418 B219 - STAGE PLATFORM - NORTH  
1/4" = 1'-0"

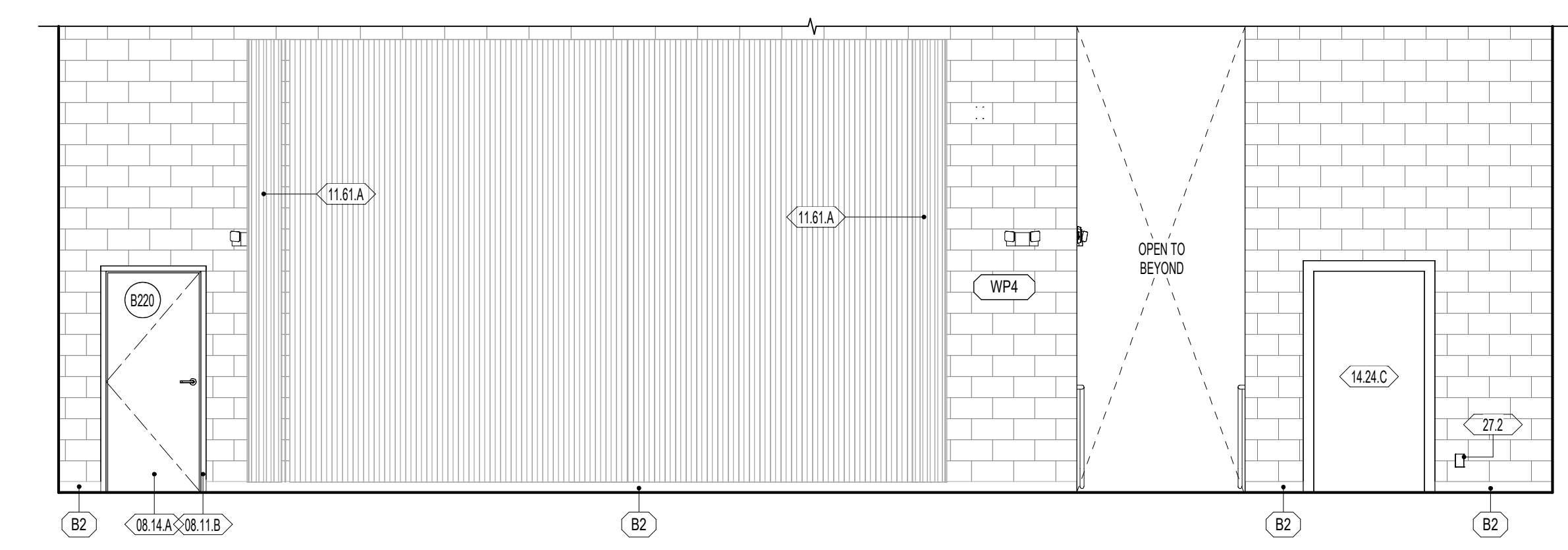

E4 A418 B219 - STAGE PLATFORM - WEST  
1/4" = 1'-0"

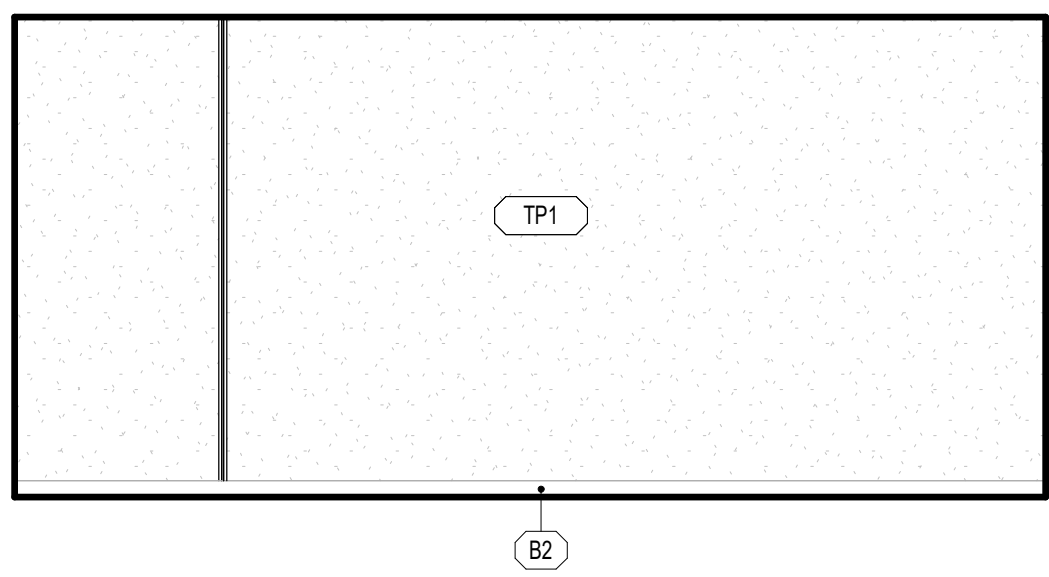

D1 A418 A218 - MULTIPURPOSE STORAGE - NORTH  
1/4" = 1'-0"

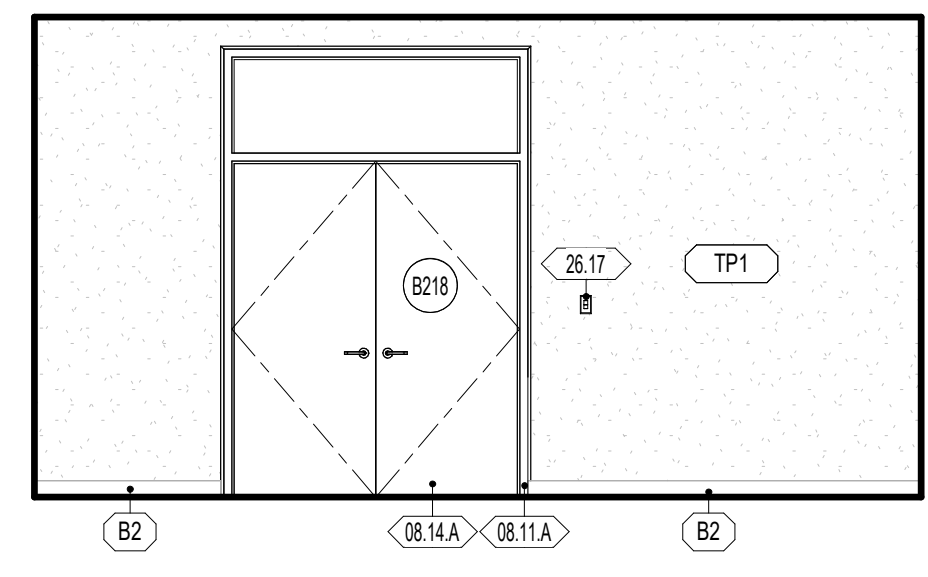

D2 A418 A218 - MULTIPURPOSE STORAGE - EAST  
1/4" = 1'-0"

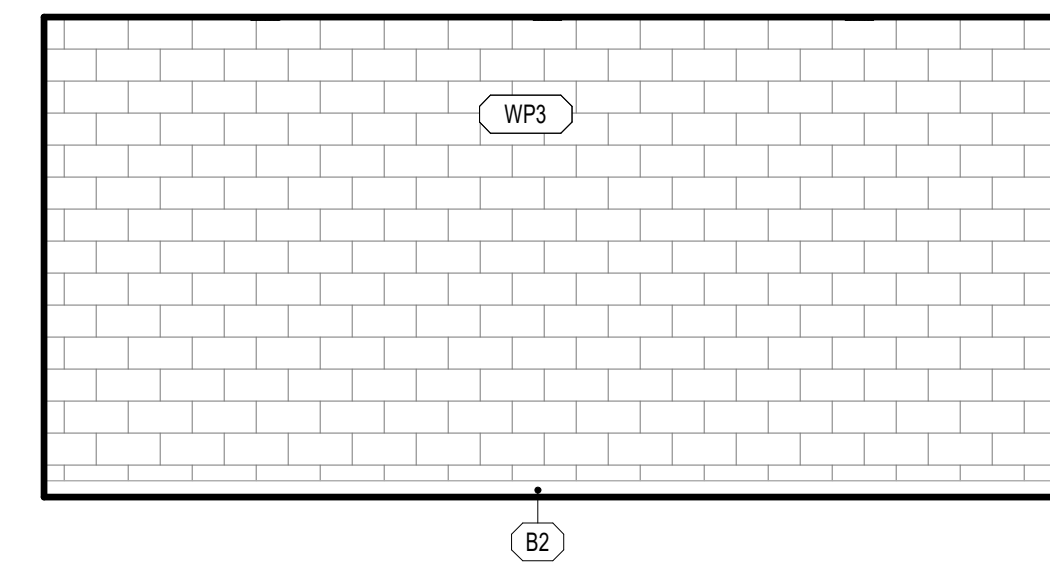

D3 A418 A218 - MULTIPURPOSE STORAGE - SOUTH  
1/4" = 1'-0"

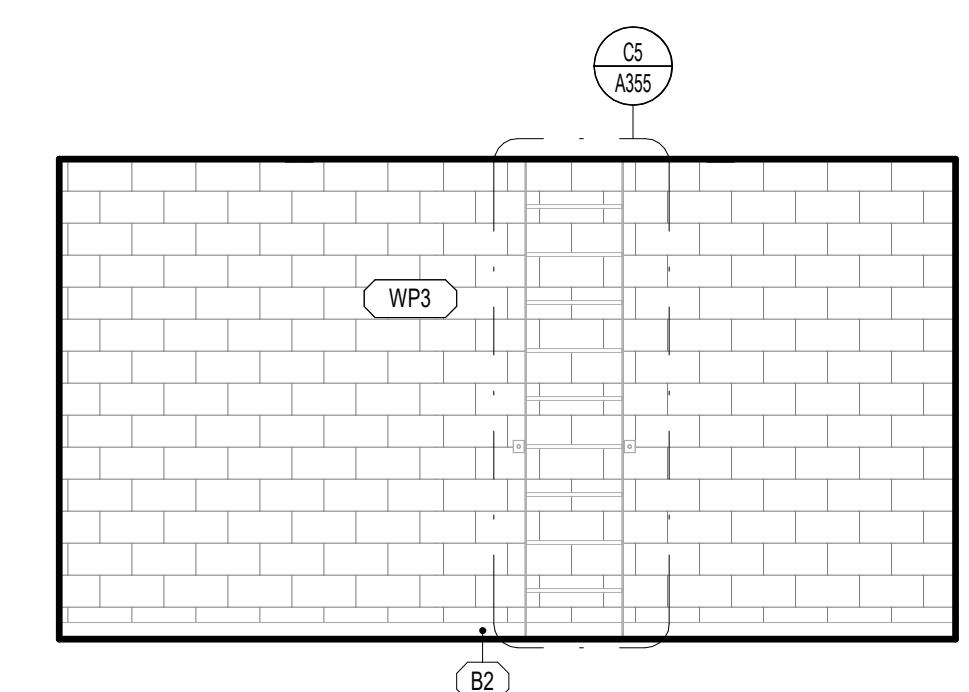

D4 A418 A218 - MULTIPURPOSE STORAGE - WEST  
1/4" = 1'-0"

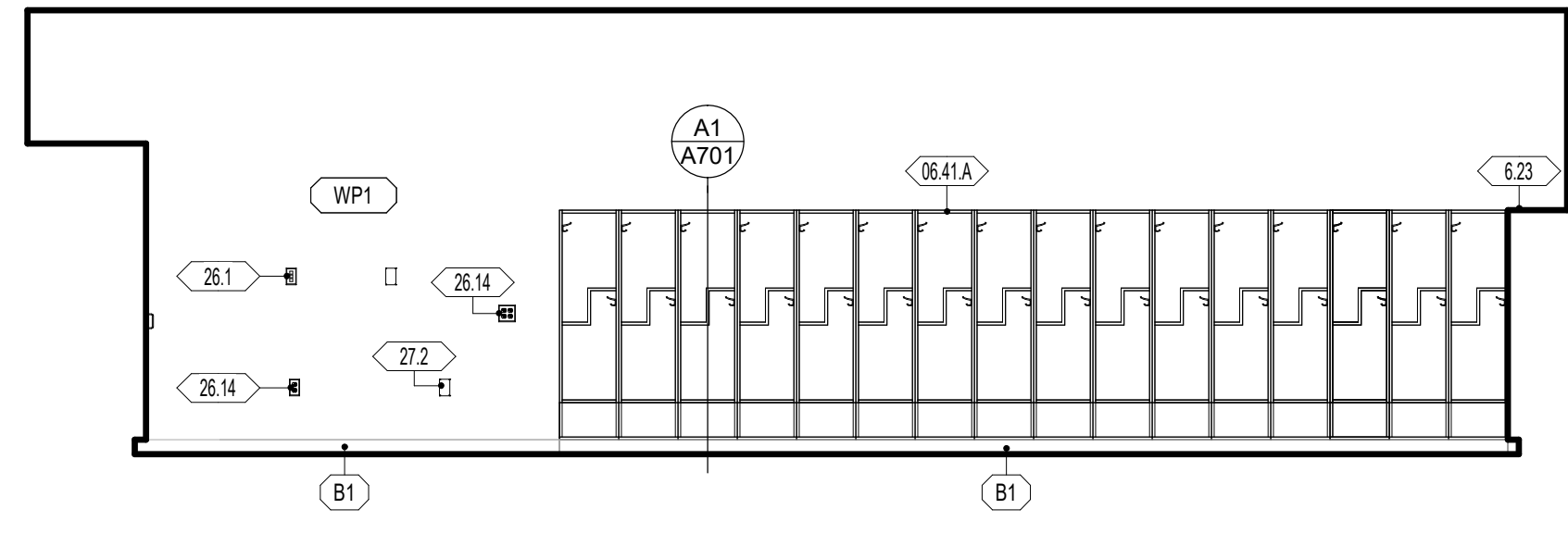

C1 A418 A216 - CLASSROOM GRADE 1 - NORTH  
1/4" = 1'-0"

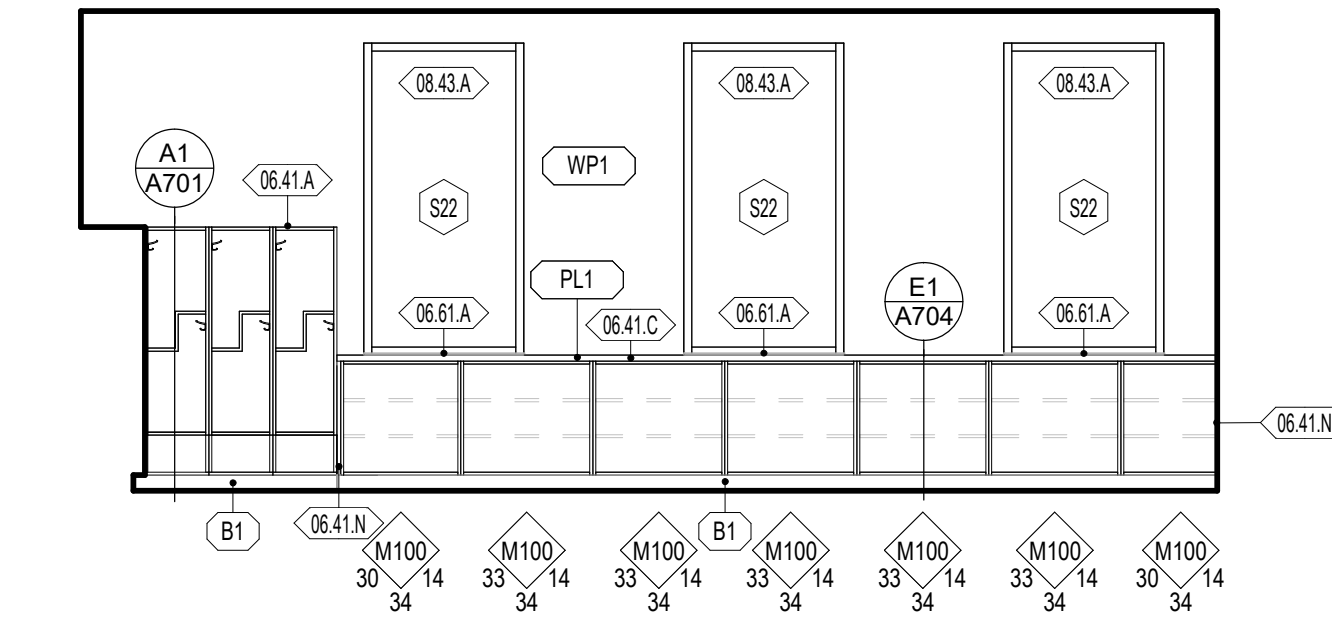

C3 A418 A216 - CLASSROOM GRADE 1 - EAST  
1/4" = 1'-0"

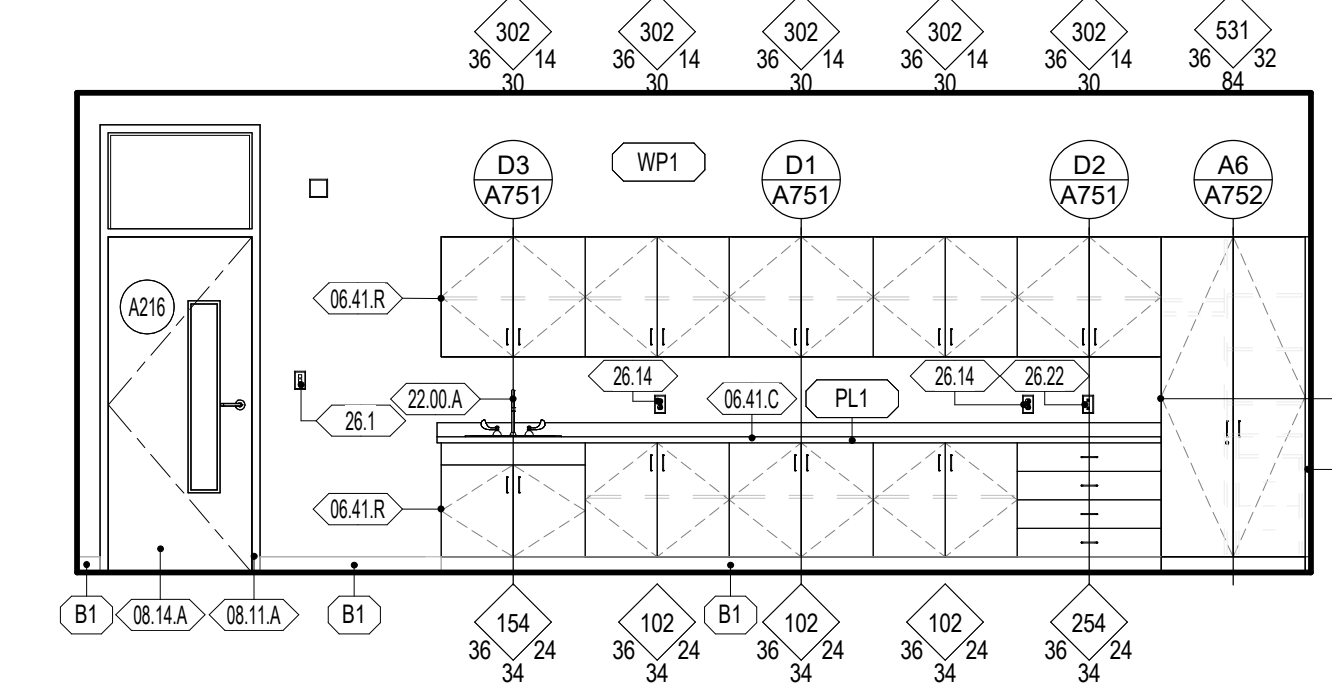

B1 A418 A216 - CLASSROOM GRADE 1 - WEST  
1/4" = 1'-0"

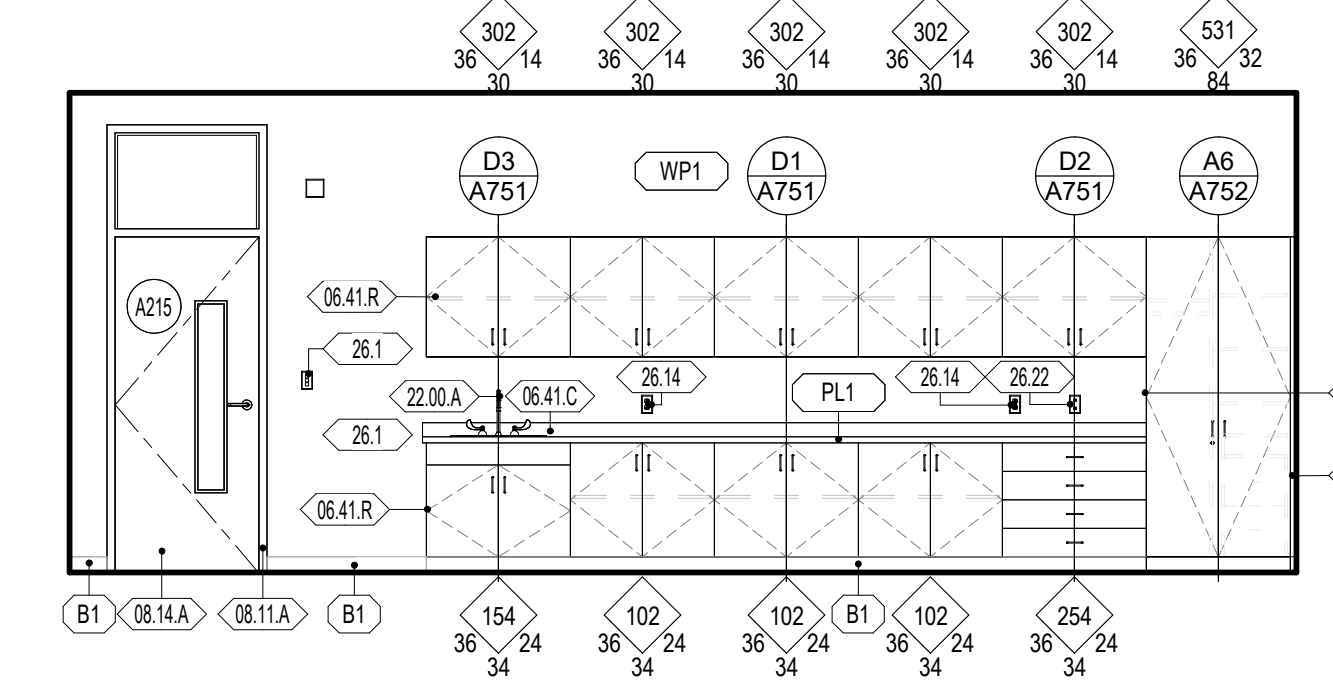

B2 A418 A215 - CLASSROOM GRADE 1 - WEST  
1/4" = 1'-0"

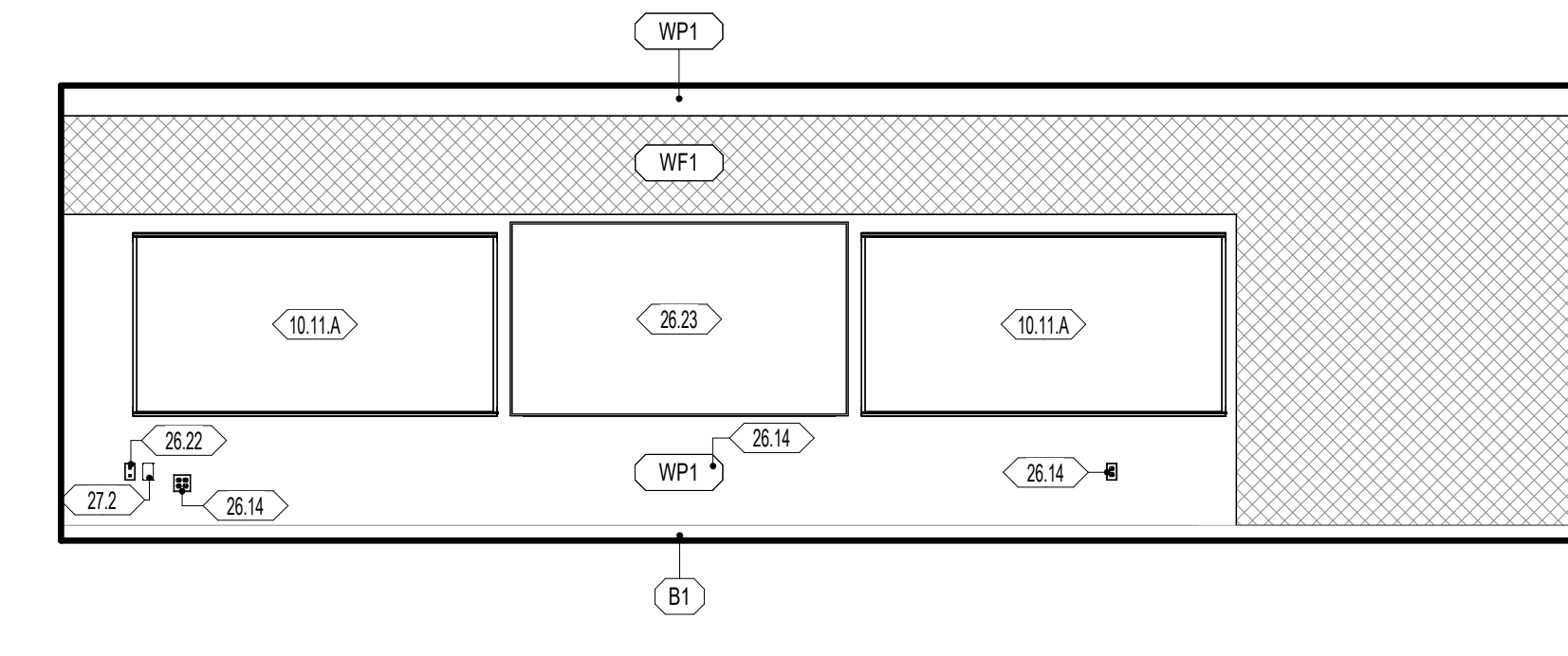

C4 A418 A216 - CLASSROOM GRADE 1 - SOUTH  
1/4" = 1'-0"

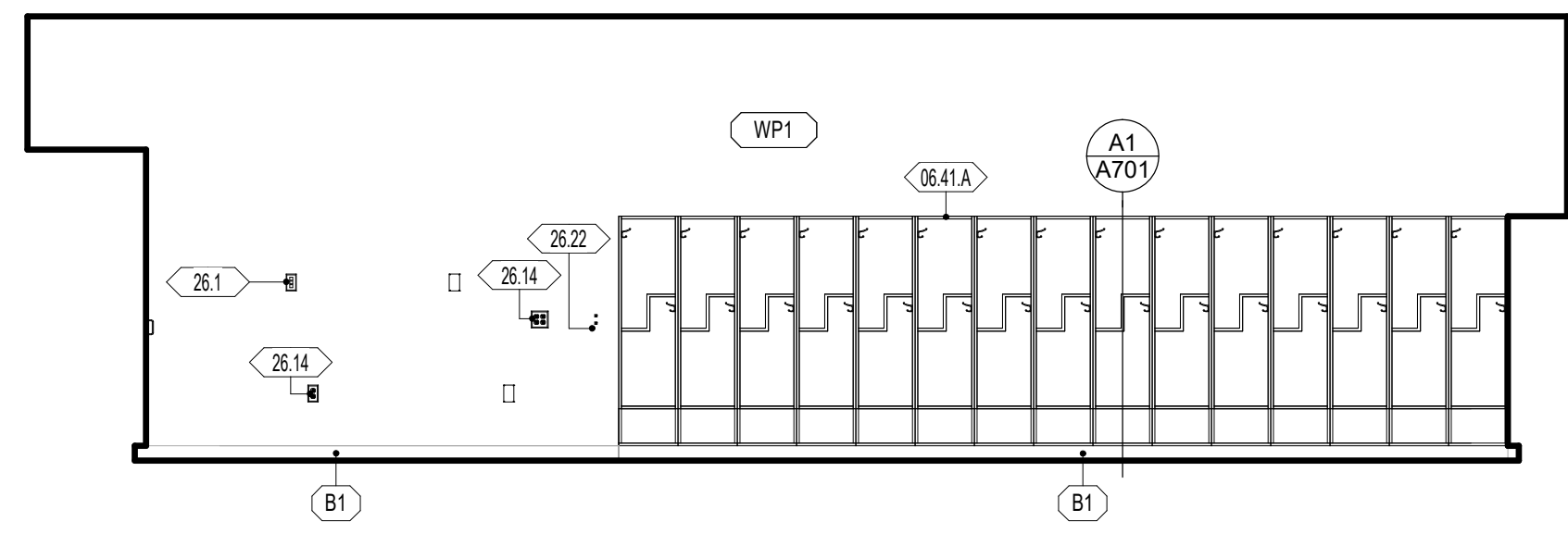

A1 A418 A215 - CLASSROOM GRADE 1 - NORTH  
1/4" = 1'-0"

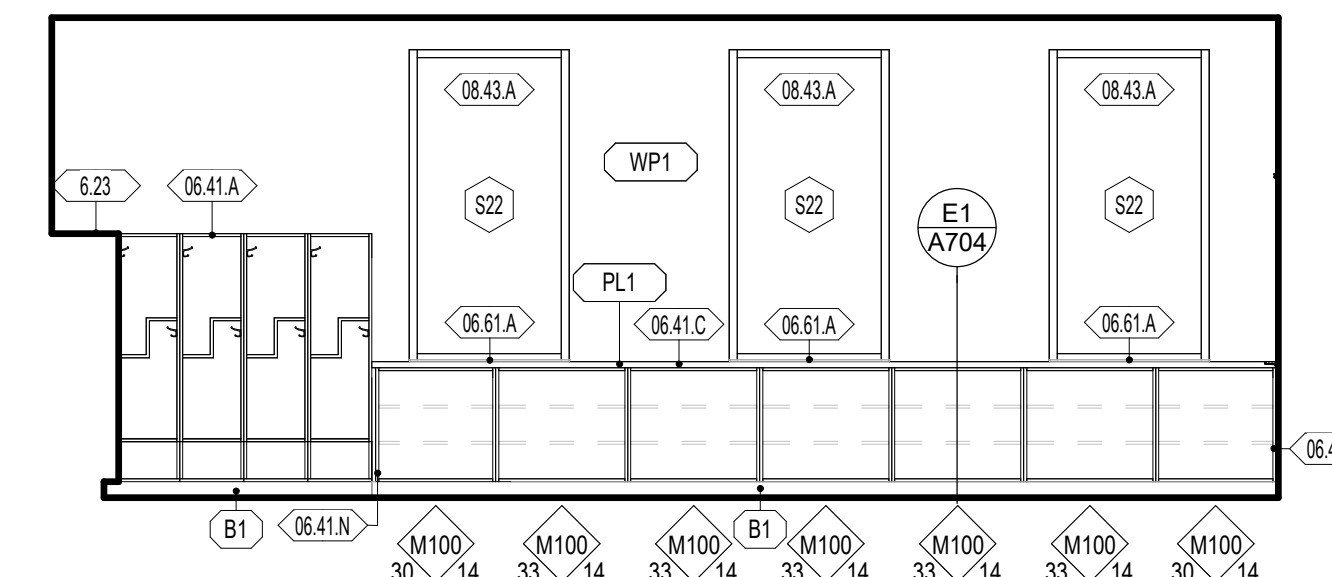

A3 A418 A215 - CLASSROOM GRADE 1 - EAST  
1/4" = 1'-0"

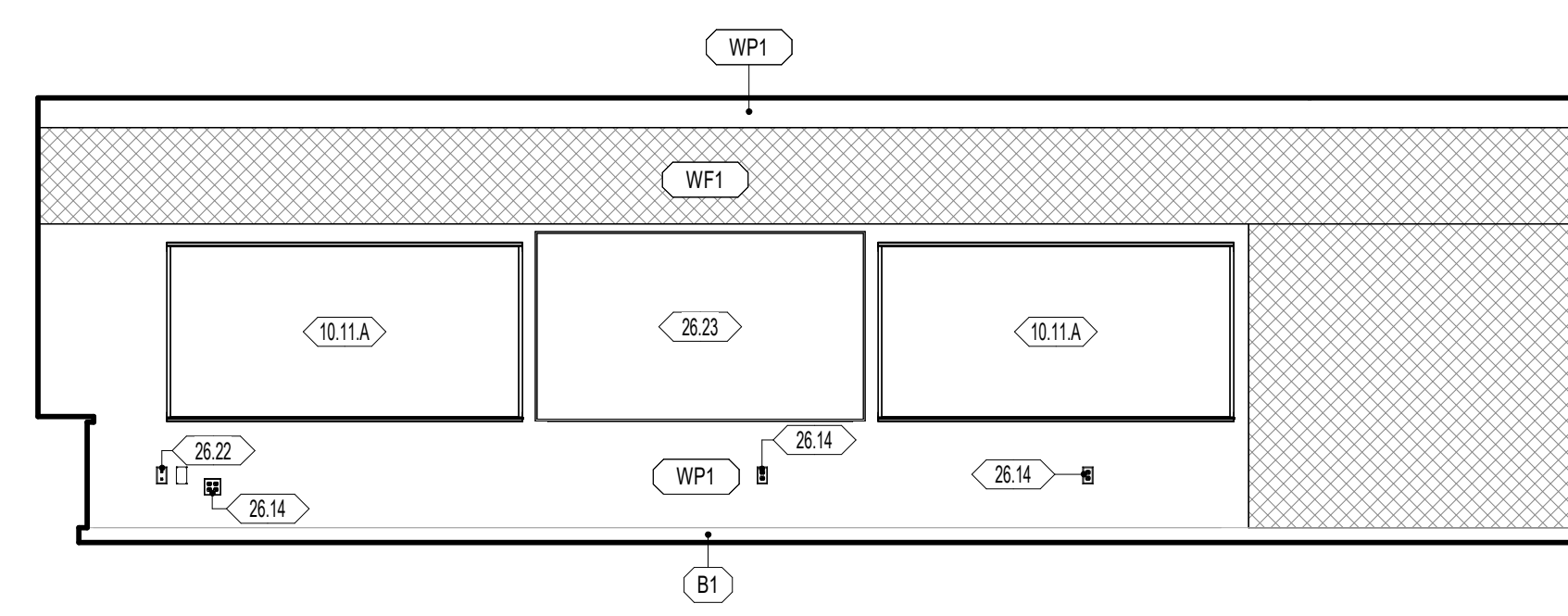

A4 A418 A215 - CLASSROOM GRADE 1 - SOUTH  
1/4" = 1'-0"

**GENERAL NOTES - ENLARGED REFERENCE PLANS**

- REFER TO SHEET A411 FOR TOILET ROOM ACCESSORY SCHEDULE AND MOUNTING HEIGHTS.
- FINAL LOCATION OF ALL TOILET ROOM ACCESSORIES TO BE COORDINATED WITH ARCHITECT/OWNER PRIOR TO INSTALLATION.
- ALIGN ALL BASE TRANSITIONS WITH FLOORING TRANSITIONS, AS SHOWN ON THE FINISH FLOOR PLANS.
- PAINT ALL EXPOSED DUCTWORK, PIPING, CONDUITS, SUPPORTS, STEEL STRUCTURE, DECK, ETC. SHOWN IN ELEVATIONS.
- SEE ELECTRICAL SHEETS FOR LOCATIONS OF OUTLETS, SWITCHES, DATA, TELEPHONE, TELEVISION, INTERCOMS, CLOCKS, SPEAKERS, HORNS, STROBES, ETC.
- PROVIDE A TRANSITION STRIP BETWEEN DIFFERING FLOOR COVERINGS. REFER TO SHEET A800 FOR TYPICAL TRANSITION DETAILS.
- PROVIDE FILLERS AT ALL END LOCATIONS WHERE LOCKERS OR MILLWORK DO NOT FULL THE WHOLE EXTEND OF THE SPACE SHOWN.
- ALL ARCHITECTURAL CASEWORK NUMBERS NOTED ARE PER IBC STANDARDS.

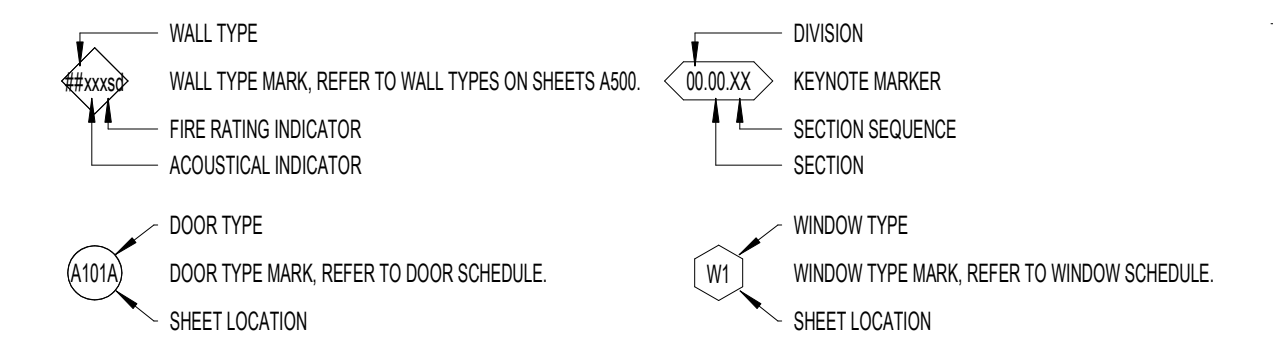

**WALL FINISH**

- WP1 09 9123 PURE WHITE FINISH ON GYPSUM BOARD
- WP2 09 9123 PURE WHITE EPOXY FINISH ON GYPSUM - CUSTODIAL, KITCHEN, OFFICE, STORAGE
- WP3 09 9123 PURE WHITE EPOXY FINISH ON CMU AND CONC. - CUSTODIAL, STORAGE, IDF, MECH, MDF
- WP4 09 9123 BLACK SEMI-GLOSS FINISH ON CMU AND CONC. - STAGE
- WP5 09 9123 EPOXY SEMI-GLOSS FINISH ON STEEL
- WT1 09 3000 GLAZED CERAMIC TILE - REFER TO DETAIL XXIV101 FOR TILE PATTERN
- WT2 09 3000 GLAZED CERAMIC TILE - REFER TO DETAIL XXIV101 FOR TILE PATTERN
- WT3 09 3000 GLAZED CERAMIC TILE - REFER TO DETAIL XXIV101 FOR TILE PATTERN
- WT4 09 3000 GLAZED CERAMIC TILE - REFER TO DETAIL XXIV101 FOR TILE PATTERN
- WT5 09 3000 GLAZED CERAMIC TILE - REFER TO DETAIL XXIV101 FOR TILE PATTERN
- WT6 09 3000 GLAZED CERAMIC TILE - REFER TO DETAIL XXIV101 FOR TILE PATTERN
- WF1 09 8413 FELT PANEL FINISH
- WF2 09 8413 FELT PANEL FINISH
- TP1 03 4713 SEALED TILT PANEL

- INTERIOR SURFACES ONLY. FOR EXTERIOR USE WATER REPELLANT BY SECTION 07 1800
- REFER TO SECTION 09 9123 TO CLEAN AND PRIME WALLS AS NECESSARY WHERE PLASTIC LAMINATES PANELS OR VINYL WALL COVERINGS IS SCHEDULED TO OCCUR
- SCAFFOLD EDGE PROTECTION AT ALL EXPOSED EDGES, CORNERS, FLOOR, & TILE TRANSITIONS, AS PER SECTION 09 3000
- COORDINATE PANEL JOINTS WITH ARCHITECT PRIOR TO INSTALLATION

**BASE FINISH**

- B1 09 8913 4" CARPET BASE, CLASSROOMS, ADMIN, MEDIA CENTER
  - B2 09 8918 4" COVER RISER BASE, MULTIPURPOSE, STAGE
  - B3 09 3000 9" GLAZED CERAMIC TILE, KITCHEN
- INSTALL SEALANT BETWEEN BASE AND FLOOR TILE AS TDMA APPLICATIONS REQUIRE. SECTION 09 3000
  - METAL TRIM AT TOP OF BASE WHERE NO TILE BASE OCCURS BY SPEC SECTION 09 3000

**NWL-LEGEND - KEYNOTE**

KEY VALUE	NOTE
08.11.A	08 1113 - HOLLOW METAL DOOR OR WINDOW FRAME. REFER TO SCHEDULES AND DETAILS
08.11.B	08 1113 - HOLLOW METAL DOOR. REFER TO SCHEDULES AND DETAILS
08.14.A	08 1418 - FLUSH WOOD DOORS. REFER TO SCHEDULES AND DETAILS
08.43.A	08 4313 - ALUMINUM FRAMED STOREFRONT AND DOOR. REFER TO OPENING ELEVATIONS AND DETAILS
26.1	26 0000 - LV BUTTON. REFER TO ELECTRICAL
26.14	26 0000 - OUTLET. REFER TO ELECTRICAL DRAWINGS
26.17	26 0000 - LIGHT CALL BOX. REFER TO ELECTRICAL DRAWINGS
26.22	26 0000 - DATA PORT. REFER TO ELECTRICAL DRAWINGS

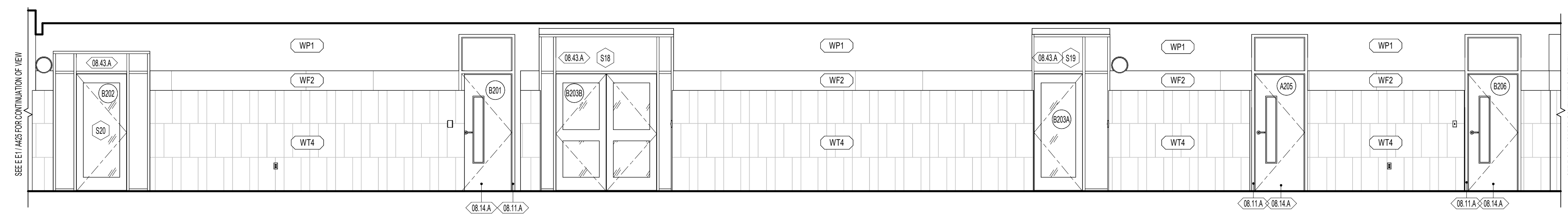

**A248 - CENTER CORRIDOR - WEST**  
1/4" = 1'-0"

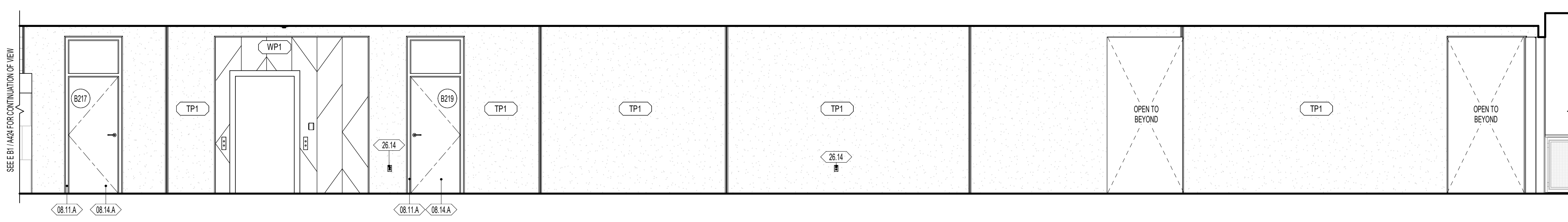

**A248 - CENTER CORRIDOR - EAST**  
1/4" = 1'-0"

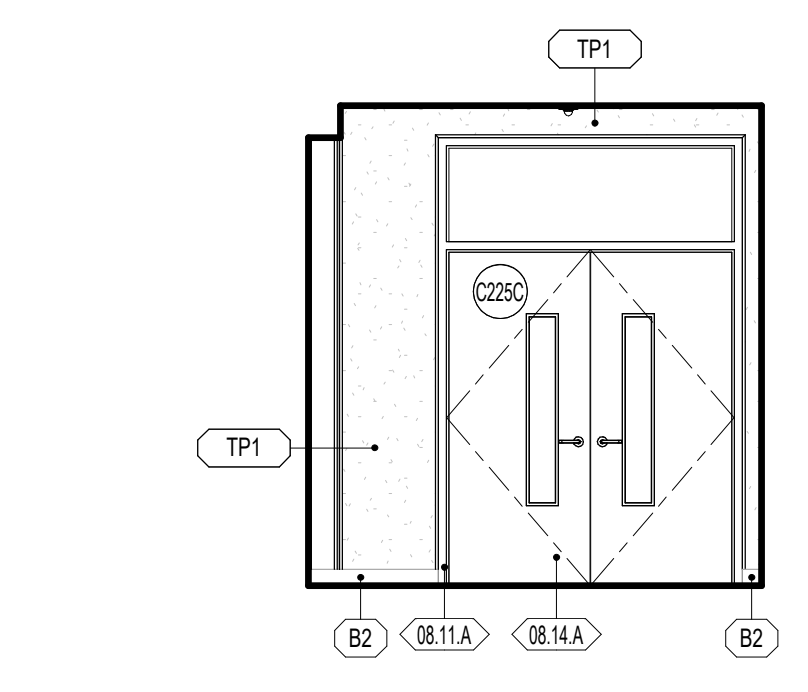

**B227 - GYM ENTRANCE - SOUTH**  
1/4" = 1'-0"

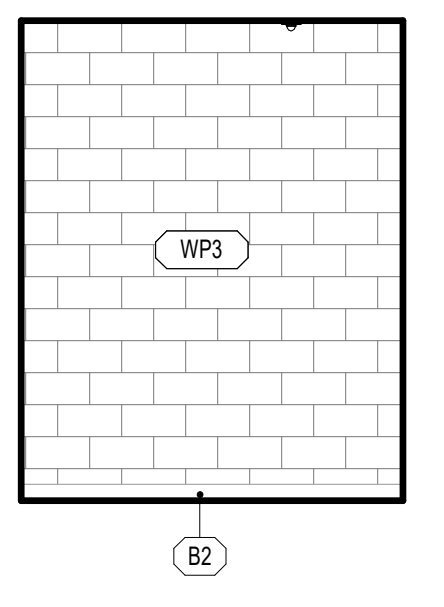

**B227 - GYM ENTRANCE - WEST**  
1/4" = 1'-0"

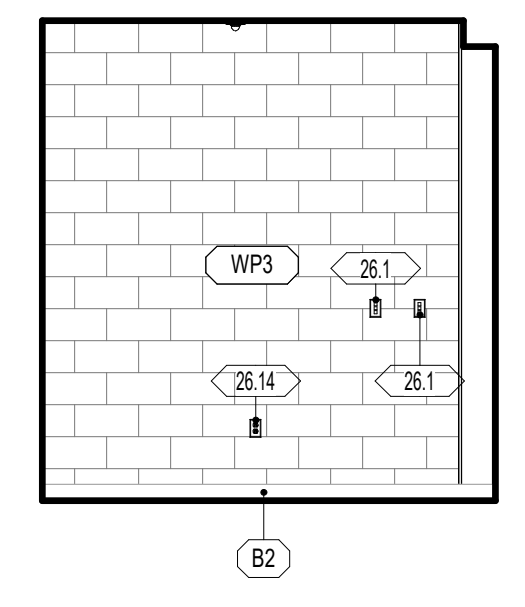

**B227 - GYM ENTRANCE - NORTH**  
1/4" = 1'-0"

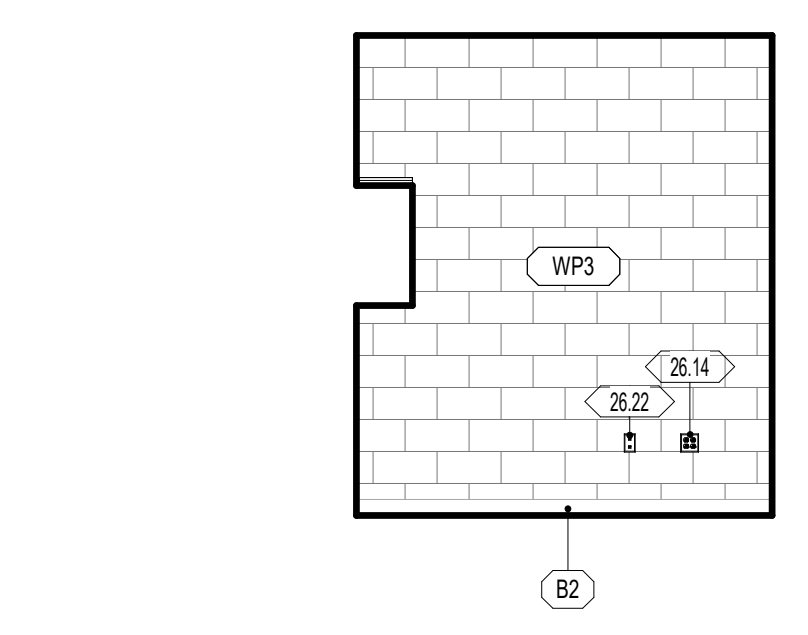

**B226 - GYM STORAGE - NORTH**  
1/4" = 1'-0"

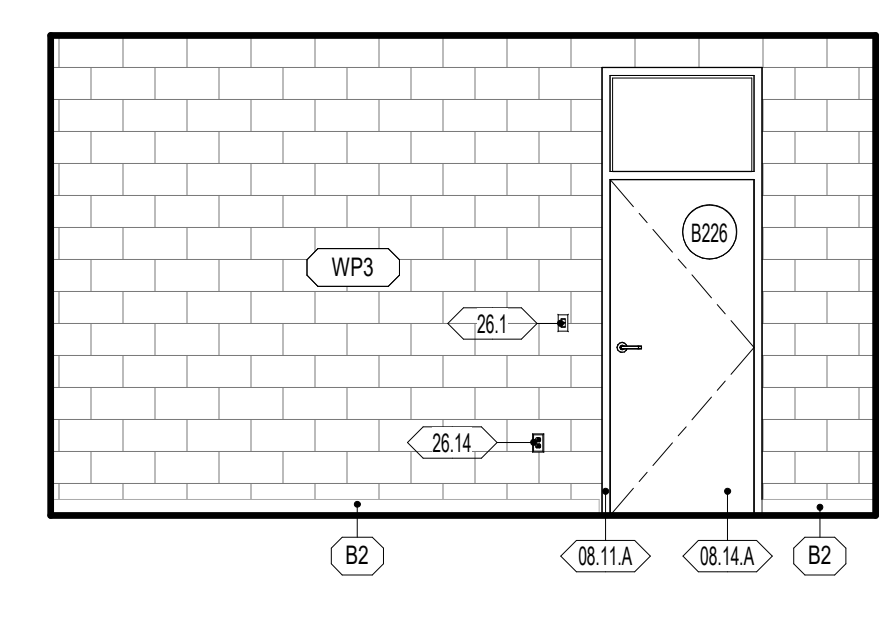

**B226 - GYM STORAGE - EAST**  
1/4" = 1'-0"

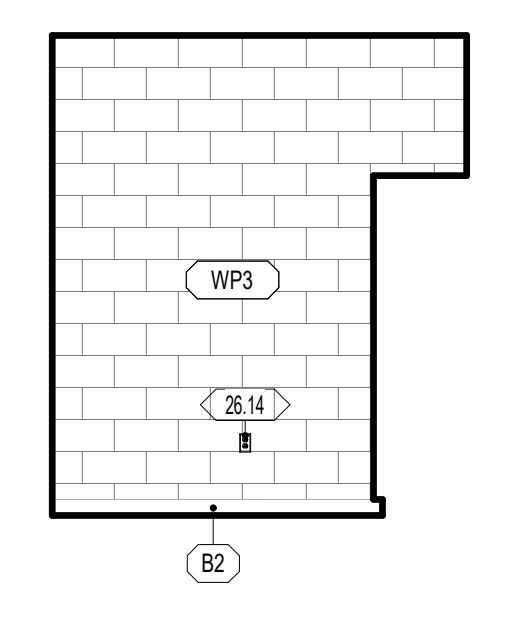

**B226 - GYM STORAGE - SOUTH**  
1/4" = 1'-0"

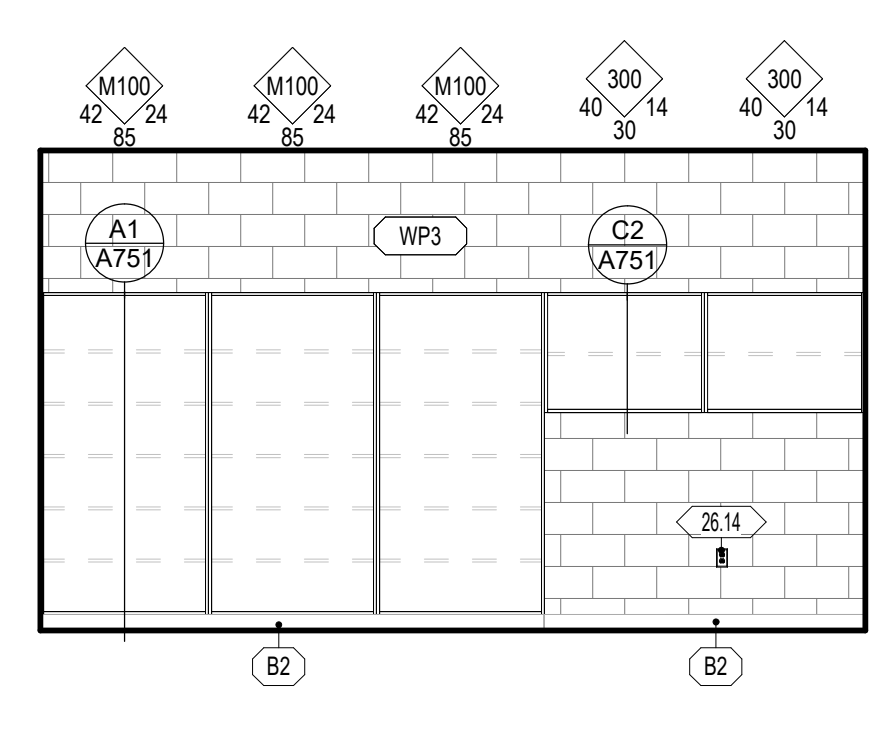

**B226 - GYM STORAGE - WEST**  
1/4" = 1'-0"

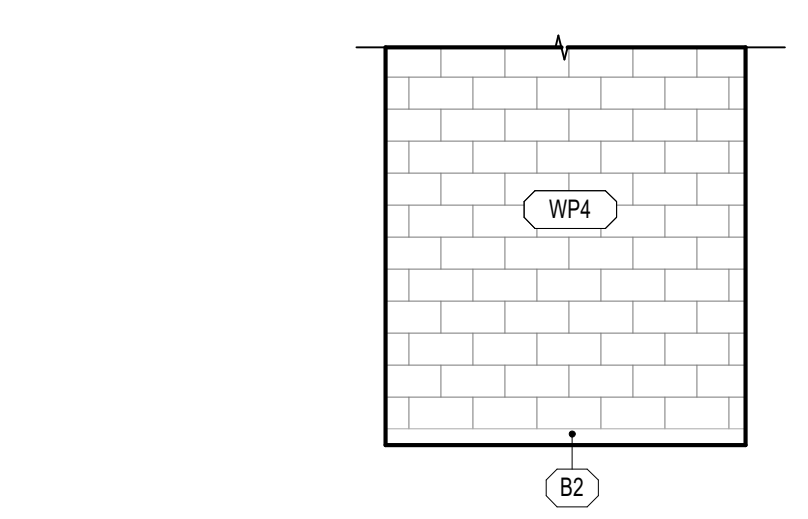

**B220 - STAGE STORAGE - NORTH**  
1/4" = 1'-0"

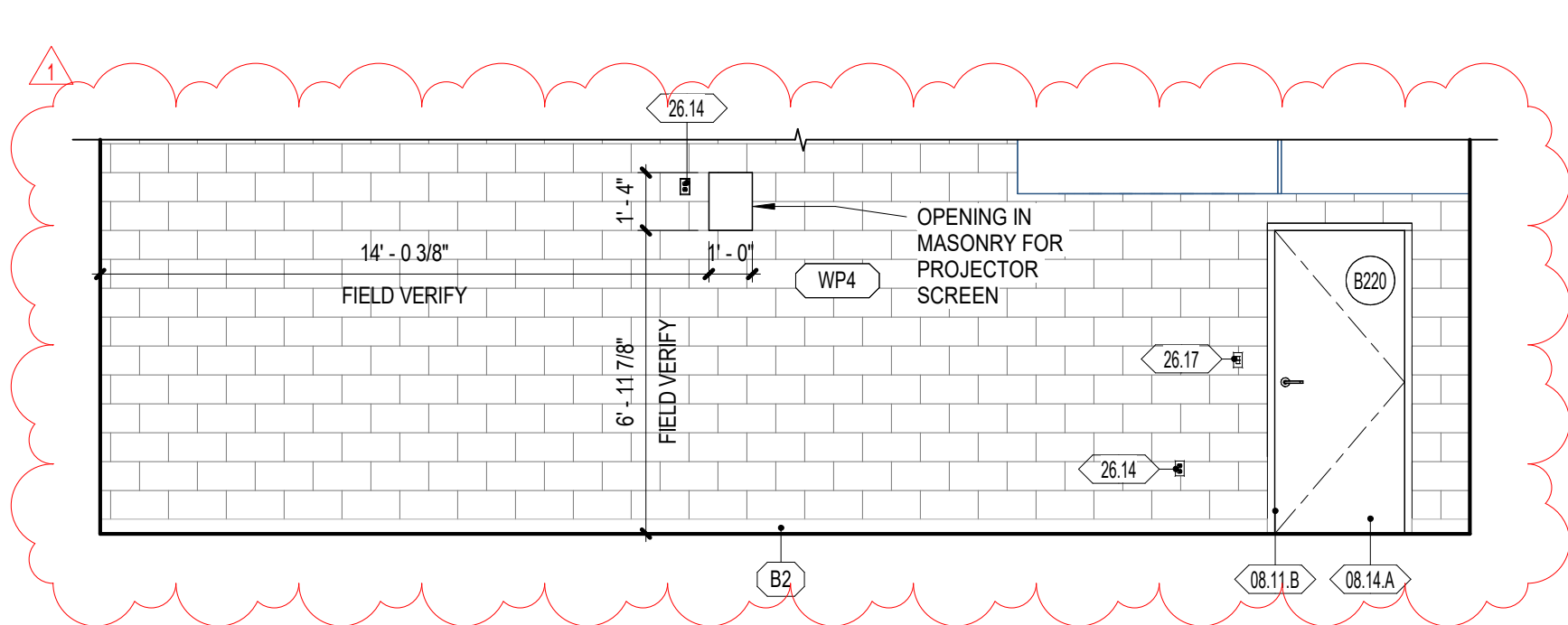

**B220 - STAGE STORAGE - EAST**  
1/4" = 1'-0"

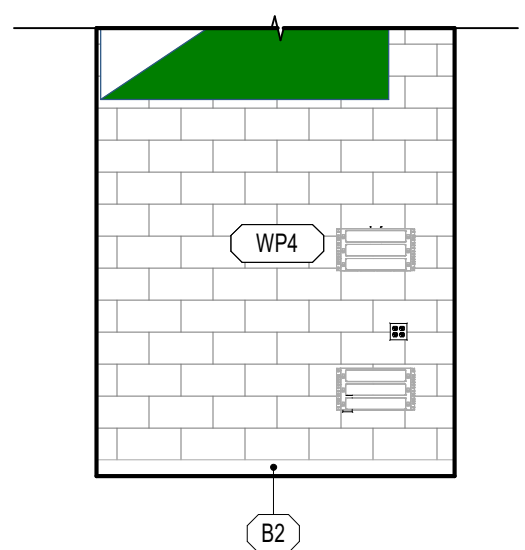

**A220 - STAGE STORAGE - SOUTH**  
1/4" = 1'-0"

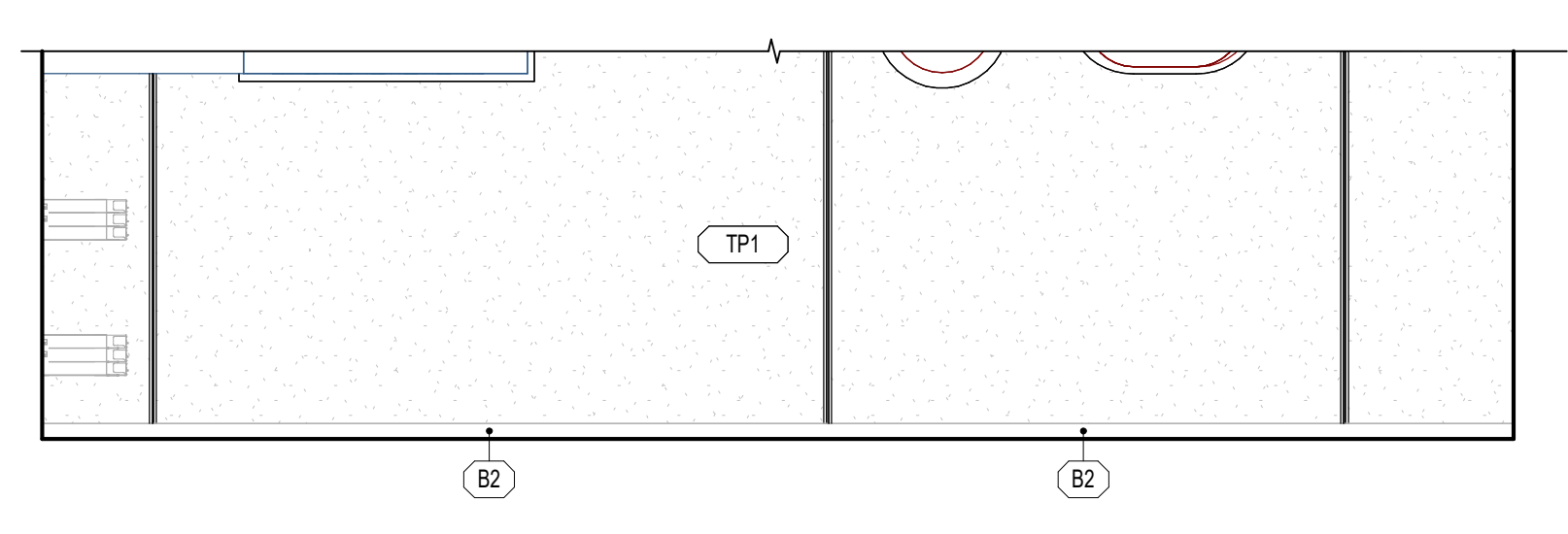

**B220 - STAGE STORAGE - WEST**  
1/4" = 1'-0"

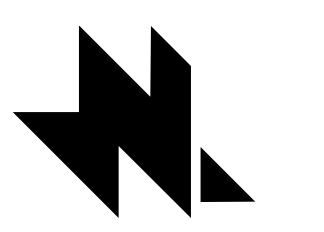

naylor wentworth lund  
architects



**HYDE PARK ELEMENTARY SCHOOL**  
33 EAST 300 NORTH  
HYDE PARK CITY, UT  
84316  
DRAWING ISSUE  
ISSUE DATE  
03/25/2025  
NWL PROJECT  
0119.002

DATE REVISION  
1 04/01/2025 ADDENDUM 2

INTERIOR ELEVATIONS

**A419**

**GENERAL NOTES - ENLARGED REFERENCE PLANS**

- REFER TO SHEET A401 FOR TOILET ROOM ACCESSORY SCHEDULE AND MOUNTING HEIGHTS.
- FINAL LOCATION OF ALL TOILET ROOM ACCESSORIES TO BE COORDINATED WITH ARCHITECT/OWNER PRIOR TO INSTALLATION.
- ALIGN ALL BASE TRANSITIONS WITH FLOORING TRANSITIONS, AS SHOWN ON THE FINISH FLOOR PLANS.
- PAINT ALL EXPOSED DUCTWORK, PIPING, CONDUITS, SUPPORTS, STEEL STRUCTURE, DECK, ETC. SHOWN IN ELEVATIONS.
- SEE ELECTRICAL SHEETS FOR LOCATIONS OF OUTLETS, SWITCHES, DATA, TELEPHONE, INTERCOMS, CLOCKS, SPEAKERS, HORN, STROBES, ETC.
- PROVIDE A TRANSITION STRIP BETWEEN DIFFERING FLOOR COVERINGS. REFER TO SHEET A800 FOR TYPICAL TRANSITION DETAILS.
- PROVIDE FILLERS AT ALL END LOCATIONS WHERE LOCKERS OR MILLWORK DO NOT FULLY EXTEND OF THE SPACE SHOWN.
- ALL ARCHITECTURAL CASEWORK NUMBERS NOTED ARE PER IW STANDARDS.

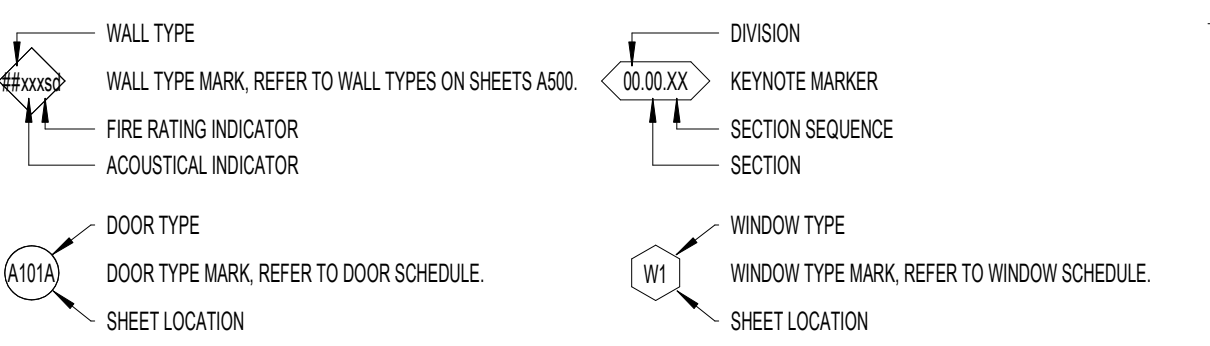

**WALL FINISH**

- WP1 09 9123 PURE WHITE FINISH ON GYPSUM BOARD
- WP2 09 9123 PURE WHITE EPOXY FINISH ON GYPSUM - CUSTODIAL, KITCHEN, OFFICE, STORAGE
- WP3 09 9123 PURE WHITE EPOXY FINISH ON CMU AND CONC. - CUSTODIAL, STORAGE, IDF, MECH, MDP
- WP4 09 9123 BLACK SEMI-GLOSS FINISH ON CMU AND CONC. - STAGE
- WP5 09 9123 EPOXY SEMI-GLOSS FINISH ON STEEL
- WT1 09 3000 GLAZED CERAMIC TILE - REFER TO DETAIL XX04/101 FOR TILE PATTERN
- WT2 09 3000 GLAZED CERAMIC TILE - REFER TO DETAIL XX04/101 FOR TILE PATTERN
- WT3 09 3000 GLAZED CERAMIC TILE - REFER TO DETAIL XX04/101 FOR TILE PATTERN
- WT4 09 3000 GLAZED CERAMIC TILE - REFER TO DETAIL XX04/101 FOR TILE PATTERN
- WT5 09 3000 GLAZED CERAMIC TILE - REFER TO DETAIL XX04/101 FOR TILE PATTERN
- WT6 09 3000 GLAZED CERAMIC TILE - REFER TO DETAIL XX04/101 FOR TILE PATTERN
- WF1 09 8413 FELT PANEL FINISH
- WF2 09 8413 FELT PANEL FINISH
- TP1 09 4713 SEALED TILT PANEL

- INTERIOR SURFACES ONLY. FOR EXTERIOR USE WATER REPELLANT BY SECTION 07 1800
- REFER TO SECTION 09 9123 TO CLEAN AND PRIME WALLS AS NECESSARY WHERE PLASTIC LAMINATES PANELS OR VINYL WALL COVERINGS IS SCHEDULED TO OCCUR
- SCHLUTER EDGE PROTECTION AT ALL EXPOSED EDGES, CORNERS, FLOOR & TILE TRANSITIONS, AS PER SECTION 09 3000
- COORDINATE PANEL JOINTS WITH ARCHITECT PRIOR TO INSTALLATION

**BASE FINISH**

- B1 09 8810 4" CARPET BASE, CLASSROOMS, ADMIN, MEDIA CENTER
- B2 09 8010 4" COVER RISER BASE, MULTIPURPOSE, STAGE
- B3 09 3000 9" GLAZED CERAMIC TILE, KITCHEN

- INSTALL SEALANT BETWEEN BASE AND FLOOR TILE AS TDMA APPLICATIONS REQUIRE, SECTION 09 3000
- METAL TRIM AT TOP OF BASE WHERE NO TILE BASE OCCURS BY SPEC SECTION 09 3000

**NWL-LEGEND - KEYNOTE**

KEY VALUE	NOTE
03.30.R	03 3000 - REINFORCED CONCRETE STAIR OVER GEOPOLYMER. REFER TO STRUCTURAL DRAWINGS
05.51.A	05 5100 - HOLLOW METAL DOOR OR WINDOW FRAME. REFER TO SCHEDULES AND DETAILS
08.11.A	08 1113 - FLUSH WOOD DOORS. REFER TO SCHEDULES AND DETAILS
08.14.A	08 1418 - FLUSH WOOD DOORS. REFER TO SCHEDULES AND DETAILS
08.33.A	08 3303 - OVERHEAD COOLING DOOR. REFER TO SCHEDULES AND DETAILS
08.43.A	08 4313 - ALUMINUM FRAMED STOREFRONT AND DOOR. REFER TO OPENING ELEVATIONS AND DETAILS.
11.61.A	11 6143 - PLATFORM RIGGING AND CURTAINS. REFER TO SPECIFICATION
11.66.A	11 6623 - MOTORIZED BASKETBALL BACKSTOP. REFER TO SPECIFICATION
26.1	26 0000 - LV BUTTON. REFER TO ELECTRICAL
26.2	26 0000 - LIGHTING FIXTURE. REFER TO ELECTRICAL DRAWINGS
26.14	26 0000 - OUTLET. REFER TO ELECTRICAL DRAWINGS
26.22	26 0000 - DATA PORT. REFER TO ELECTRICAL DRAWINGS
27.2	27 0000 - COMMUNICATIONS WALL BOX. REFER TO ELECTRICAL PLANS
28.7	28 0000 - FIRE ALARM AND SPEAKER PANEL. REFER TO ELECTRICAL PLANS & SPECIFICATIONS

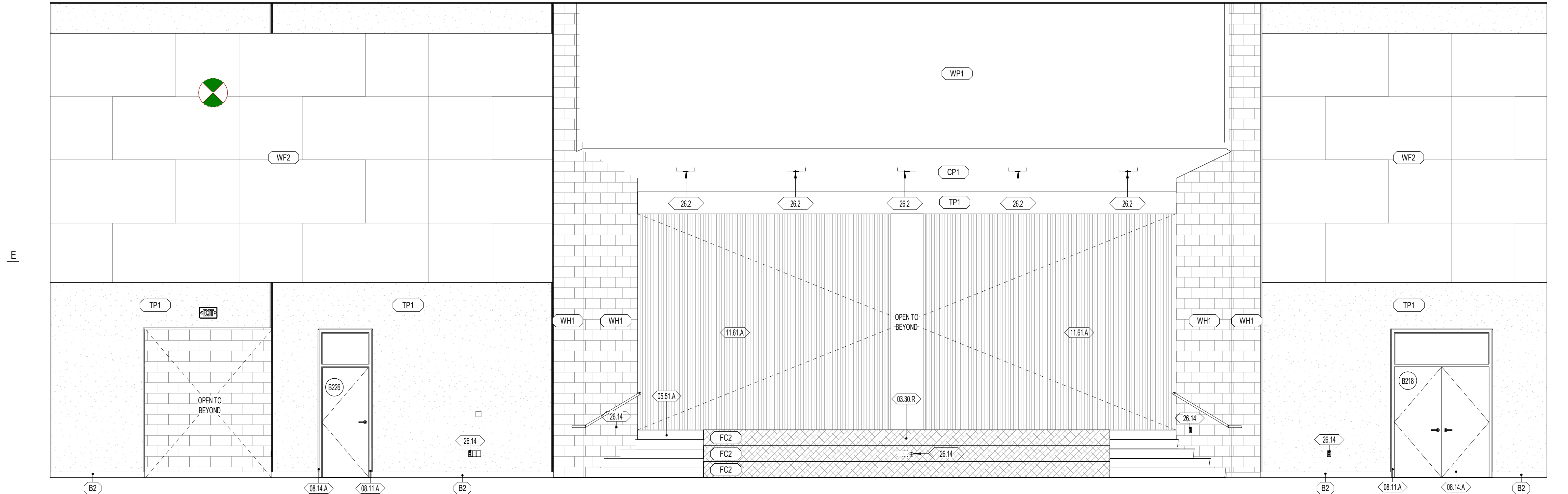

**C225 - MULTIPURPOSE ROOM - WEST**  
1/4" = 1'-0"

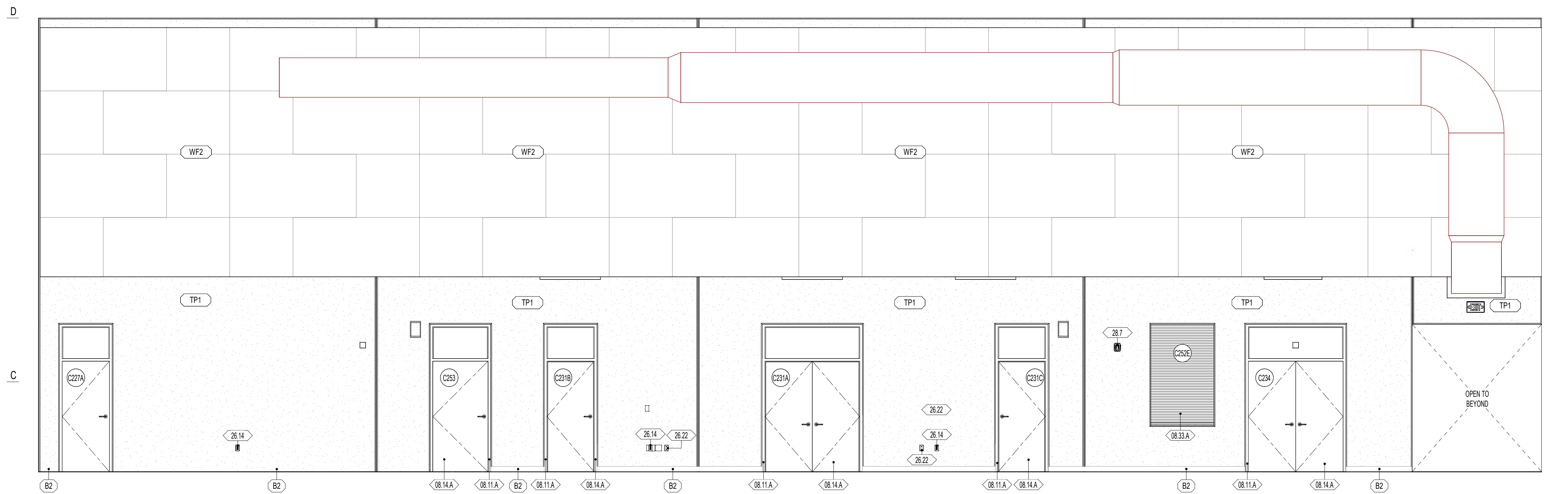
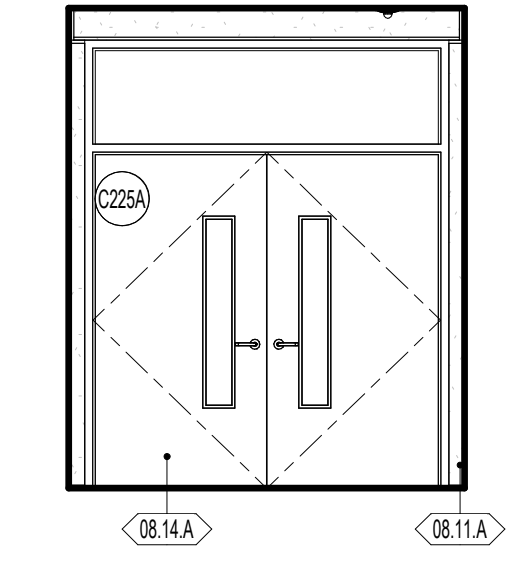

**C225 - MULTIPURPOSE ROOM - EAST**  
1/4" = 1'-0"

**C225 - MULTIPURPOSE - EAST**  
1/4" = 1'-0"

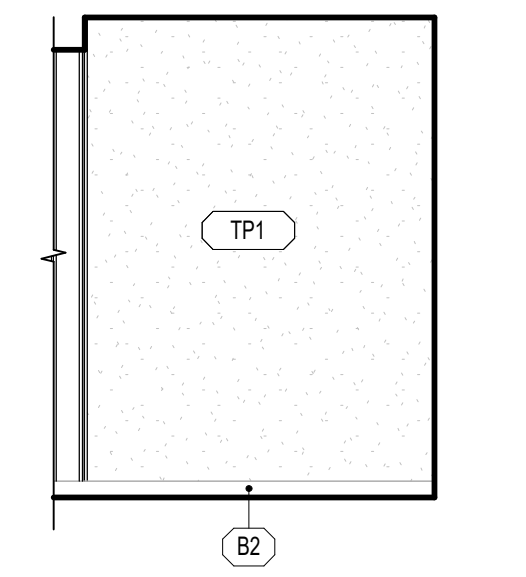

**C225 - MULTIPURPOSE - NORTH**  
1/4" = 1'-0"

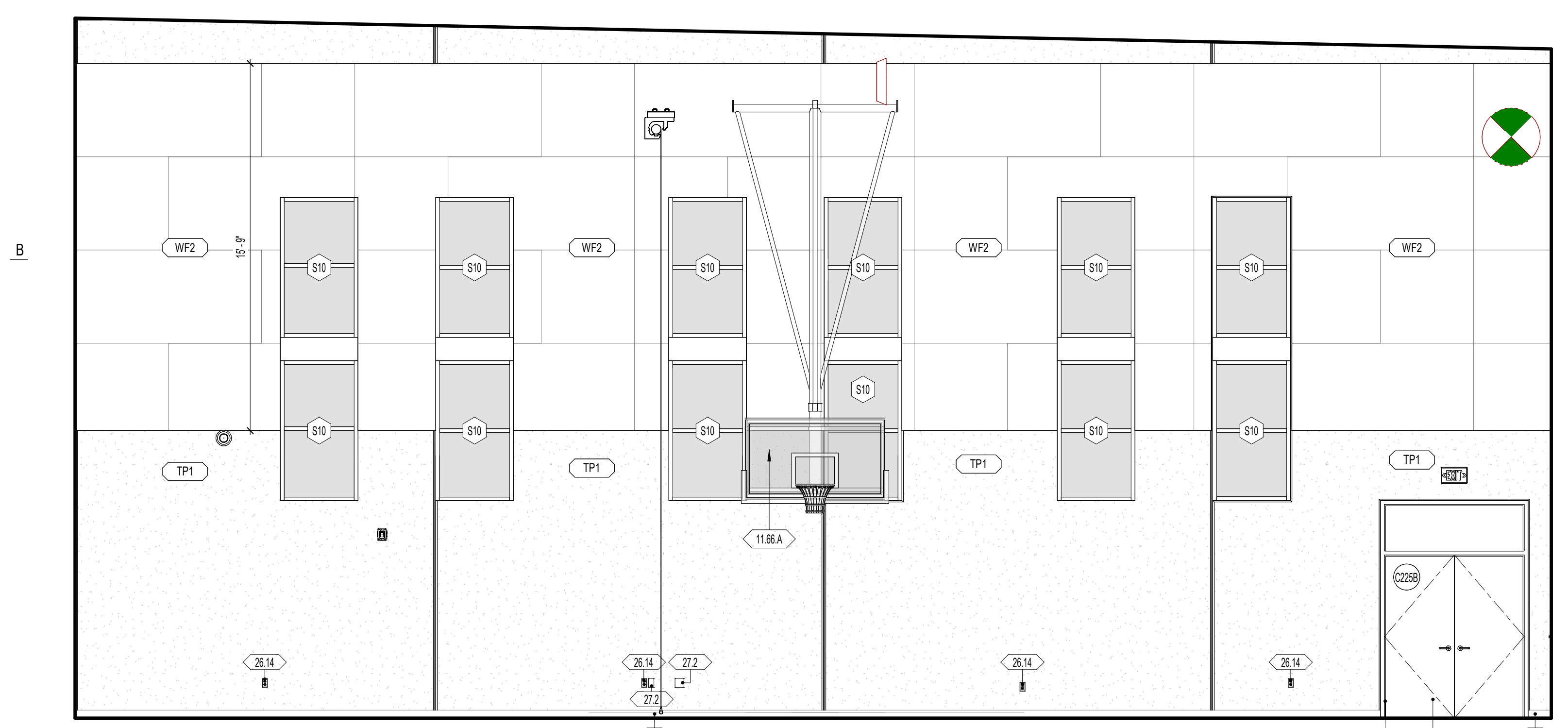

**C225 - MULTIPURPOSE ROOM - NORTH**  
1/4" = 1'-0"

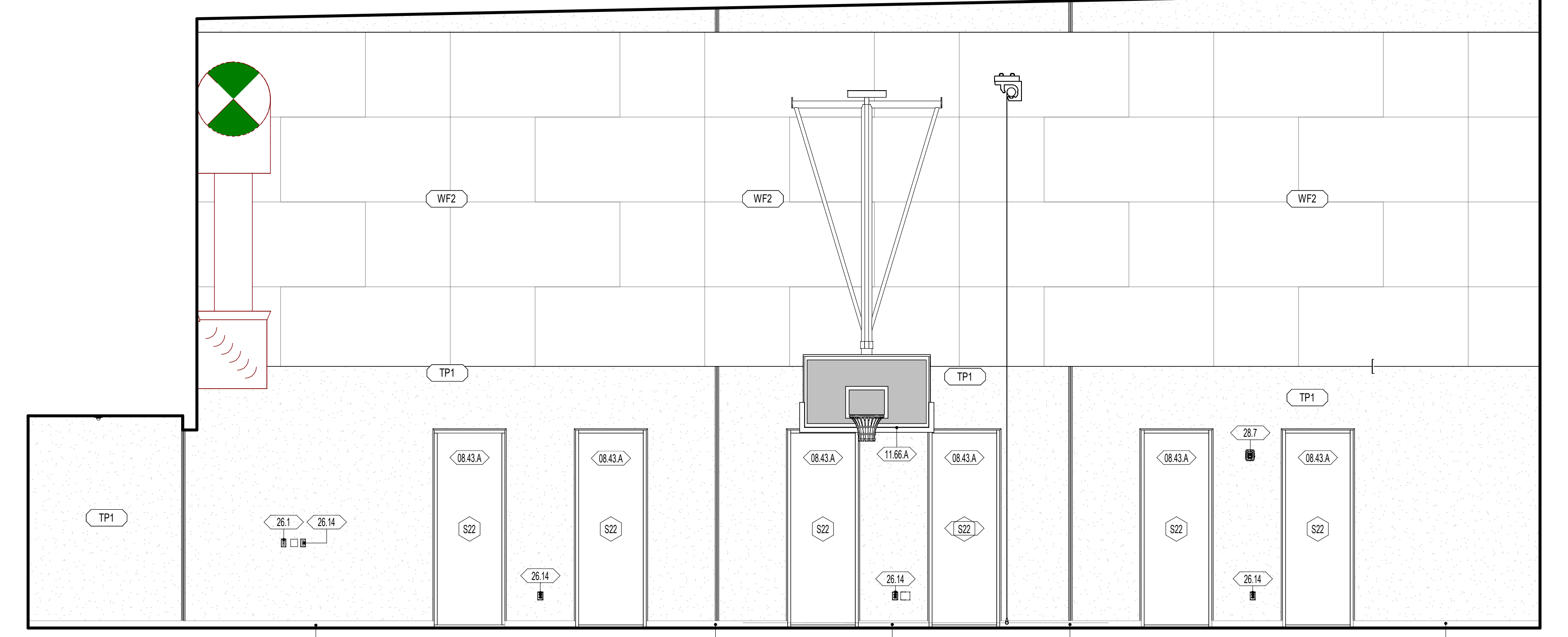

**C225 - MULTIPURPOSE ROOM - SOUTH**  
1/4" = 1'-0"

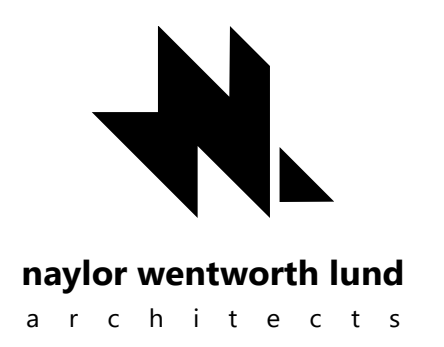

**HYDE PARK ELEMENTARY SCHOOL**  
33 EAST 300 NORTH  
HYDE PARK, UT 84016  
DRAWING ISSUE 03/25/2025  
ISSUE DATE  
NWL PROJECT 0119.002

△ DATE REVISION

INTERIOR ELEVATIONS

**A420**



**GENERAL NOTES - ENLARGED REFERENCE PLANS**

- REFER TO SHEET A41 FOR TOILET ROOM ACCESSORY SCHEDULE AND MOUNTING HEIGHTS.
- FINAL LOCATION OF ALL TOILET ROOM ACCESSORIES TO BE COORDINATED WITH ARCHITECT/OWNER PRIOR TO INSTALLATION.
- ALIGN ALL BASE TRANSITIONS WITH FLOORING TRANSITIONS, AS SHOWN ON THE FINISH FLOOR PLANS.
- PAINT ALL EXPOSED DUCTWORK, PIPING, CONDUITS, SUPPORTS, STEEL STRUCTURE, DECK, ETC. SHOWN IN ELEVATIONS.
- SEE ELECTRICAL SHEETS FOR LOCATIONS OF OUTLETS, SWITCHES, DATA, TELEPHONE, INTERCOMS, CLOCKS, SPEAKERS, HORNS, STROBES, ETC.
- PROVIDE A TRANSITION STRIP BETWEEN DIFFERING FLOOR COVERINGS; REFER TO SHEET A80 FOR TYPICAL TRANSITION DETAILS.
- PROVIDE FILLERS AT ALL END LOCATIONS WHERE LOCKERS OR MILLWORK DO NOT FULL THE WHOLE EXTEND OF THE SPACE SHOWN.
- ALL ARCHITECTURAL CASEWORK NUMBERS NOTED ARE PER IBC STANDARDS.

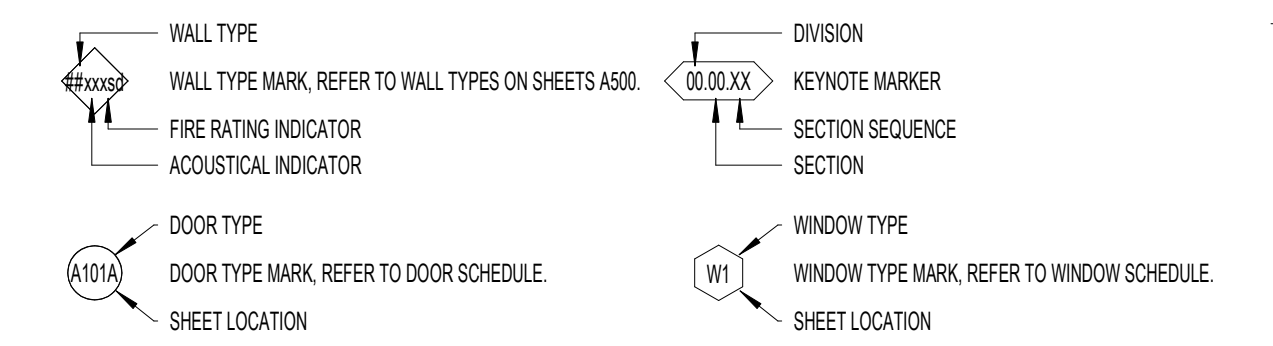

**WALL FINISH**

- WP1 09 9123 PURE WHITE FINISH ON GYPSUM BOARD
- WP2 09 9123 PURE WHITE FINISH ON GYPSUM - CUSTOMAL, KITCHEN, OFFICE, STORAGE
- WP3 09 9123 PURE WHITE FINISH ON CMU AND CONC. - CUSTODIAL, STORAGE, IDF, MECH, MDF
- WP4 09 9123 BLACK SEMI-GLOSS FINISH ON CMU AND CONC. - STAGE
- WP5 09 9123 EPOXY SEMI-GLOSS FINISH ON STEEL
- WT1 09 3000 GLAZED CERAMIC TILE - REFER TO DETAIL XXIV101 FOR TILE PATTERN
- WT2 09 3000 GLAZED CERAMIC TILE - REFER TO DETAIL XXIV101 FOR TILE PATTERN
- WT3 09 3000 GLAZED CERAMIC TILE - REFER TO DETAIL XXIV101 FOR TILE PATTERN
- WT4 09 3000 GLAZED CERAMIC TILE - REFER TO DETAIL XXIV101 FOR TILE PATTERN
- WT5 09 3000 GLAZED CERAMIC TILE - REFER TO DETAIL XXIV101 FOR TILE PATTERN
- WT6 09 3000 GLAZED CERAMIC TILE - REFER TO DETAIL XXIV101 FOR TILE PATTERN
- WF1 09 8413 FELT PANEL FINISH
- WF2 09 8413 FELT PANEL FINISH
- TP1 03 4713 SEALED TILT PANEL

- INTERIOR SURFACES ONLY. FOR EXTERIOR USE WATER REPELLANT BY SECTION 07 1800
- REFER TO SECTION 09 9123 TO CLEAN AND PRIME WALLS AS NECESSARY WHERE PLASTIC LAMINATES PANELS OR VINYL WALL COVERING IS SCHEDULED TO OCCUR
- SCAFFOLD EDGE PROTECTION AT ALL EXPOSED EDGES, CORNERS, FLOOR, & TILE TRANSITIONS, AS PER SECTION 09 3000
- COORDINATE PANEL JOINTS WITH ARCHITECT PRIOR TO INSTALLATION

**BASE FINISH**

- B1 09 8810 4" CARPET BASE, CLASSROOMS, ADMIN, MEDIA CENTER
  - B2 09 8010 4" CONCRETE RISER BASE, MULTIPURPOSE, STAGE
  - B3 09 3000 9" GLAZED CERAMIC TILE, KITCHEN
- INSTALL SEALANT BETWEEN BASE AND FLOOR TILE AS TCM APPLICATIONS REQUIRE. SECTION 09 3000
  - METAL TRIM AT TOP OF BASE WHERE NO TILE BASE OCCURS BY SPEC. SECTION 09 3000

**NWL-LEGEND - KEYNOTE**

KEY VALUE	NOTE
06.41.7	06 4100 - SIGN IN PLASTIC LAMINATE SHELF
08.11.A	08 1113 - HOLLOW METAL DOOR OR WINDOW FRAME. REFER TO SCHEDULES AND DETAILS
08.11.B	08 1113 - HOLLOW METAL DOOR. REFER TO SCHEDULES AND DETAILS
08.14.A	08 1418 - FLUSH WOOD DOORS. REFER TO SCHEDULES AND DETAILS
26.1	26 0000 - LV BUTTON. REFER TO ELECTRICAL
26.14	26 0000 - OUTLET. REFER TO ELECTRICAL DRAWINGS
26.17	26 0000 - LIGHT CALL SIGN. REFER TO ELECTRICAL DRAWINGS
26.18	26 0000 - INTERCOM STATION. REFER TO ELECTRICAL
26.22	26 0000 - DATA PORT. REFER TO ELECTRICAL DRAWINGS
26.2	26 0000 - FIRE ALARM PULL STATION. REFER TO ELECTRICAL DRAWINGS & SPECIFICATION
26.7	26 0000 - FIRE ALARM AND SPEAKER PANEL. REFER TO ELECTRICAL PLANS & SPECIFICATIONS

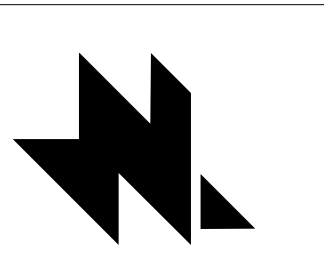

naylor wentworth lund  
architects



HYDE PARK ELEMENTARY SCHOOL  
33 EAST 300 NORTH  
HYDE PARK, UT 84016  
DRAWING ISSUE  
ISSUE DATE 03/25/2025  
NWL PROJECT 0119.002

DATE REVISION  
1 04/01/2025 ADDENDUM 2

INTERIOR ELEVATIONS

A421

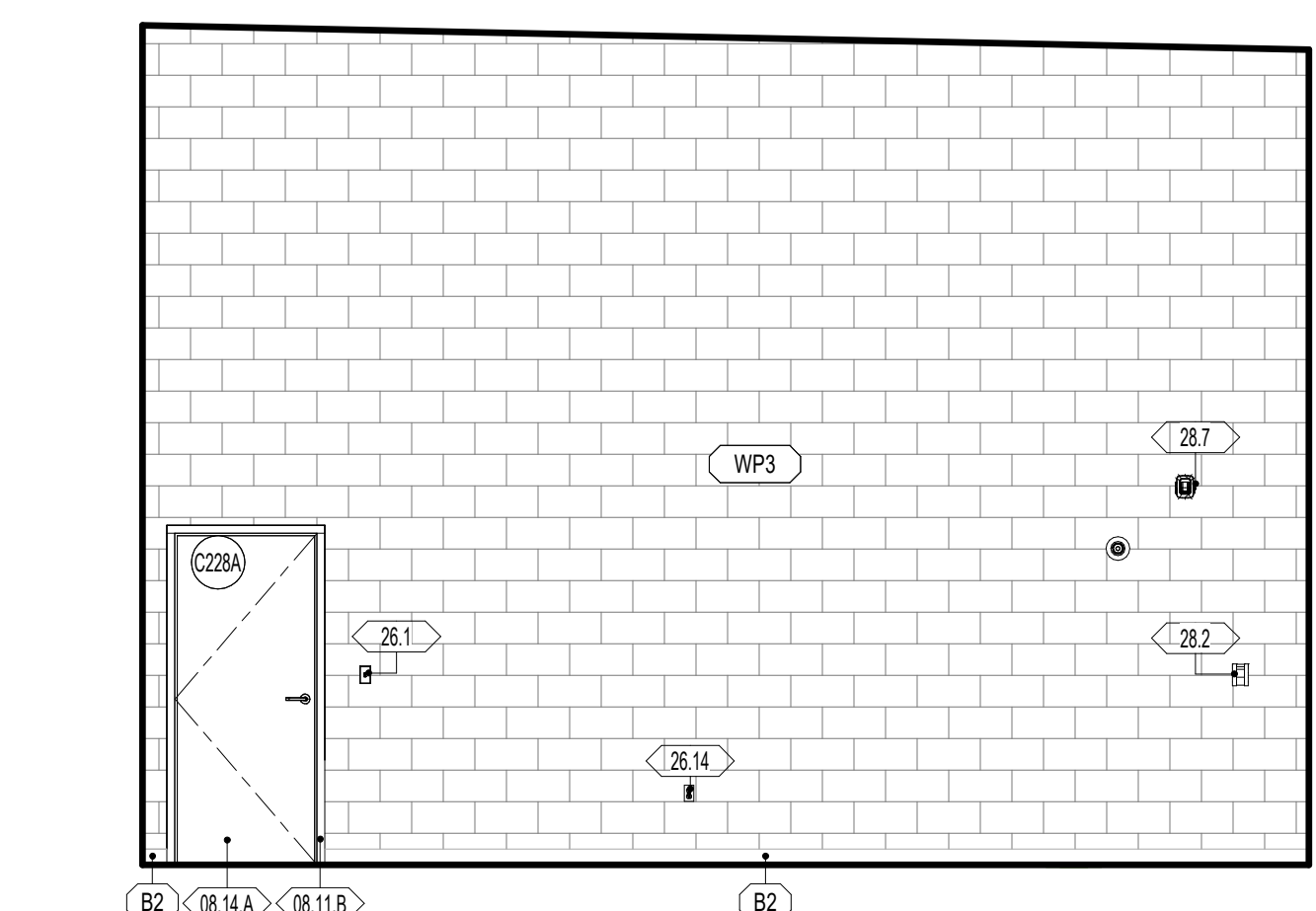

E1 A421 C229-MECHANICAL-NORTH  
1/4" = 1'-0"

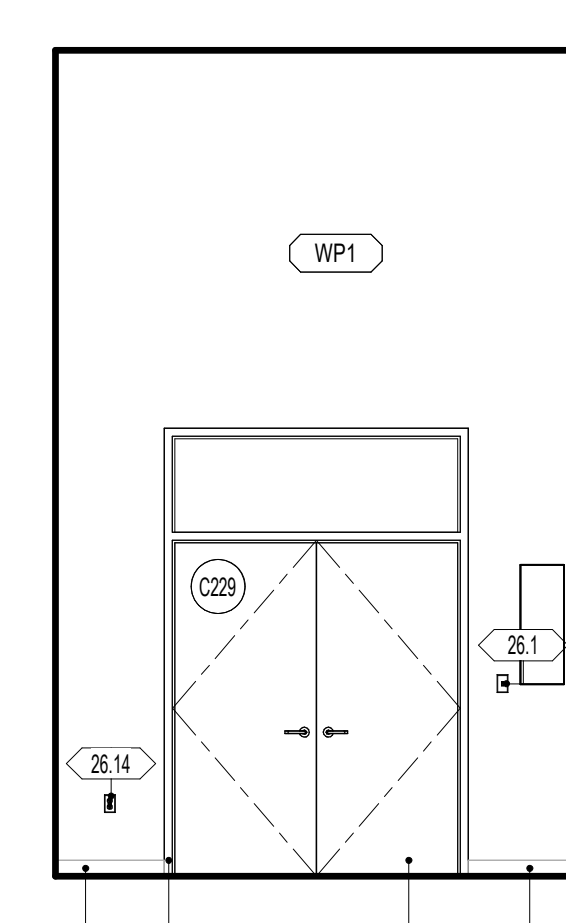

E2 A421 C229-MECHANICAL-EAST  
1/4" = 1'-0"

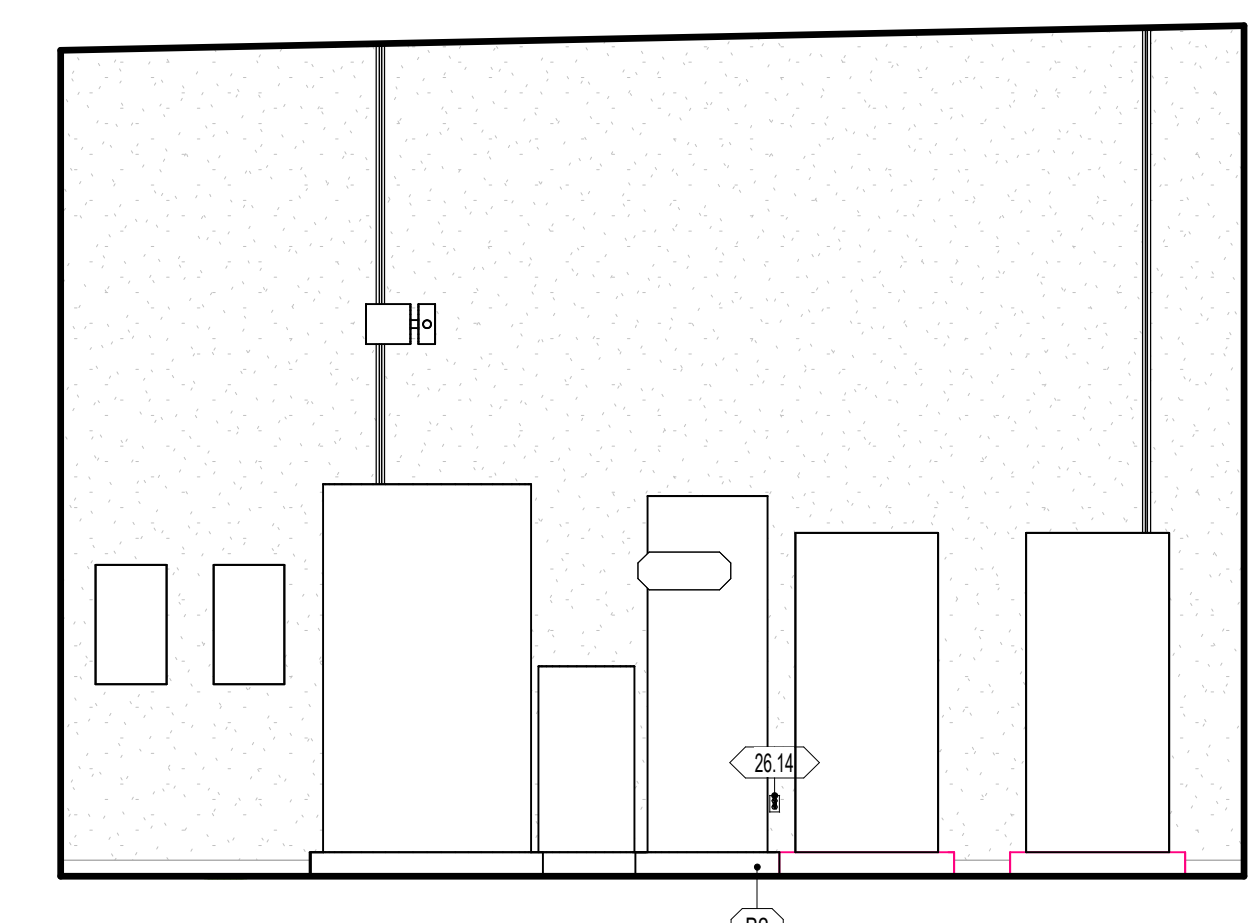

E3 A421 C229-MECHANICAL-SOUTH  
1/4" = 1'-0"

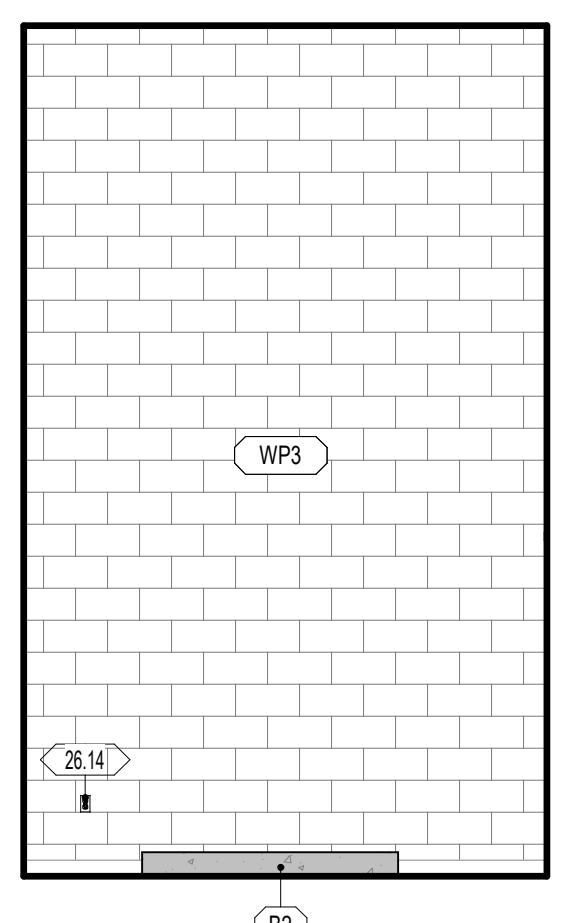

E4 A421 C229-MECHANICAL-WEST  
1/4" = 1'-0"

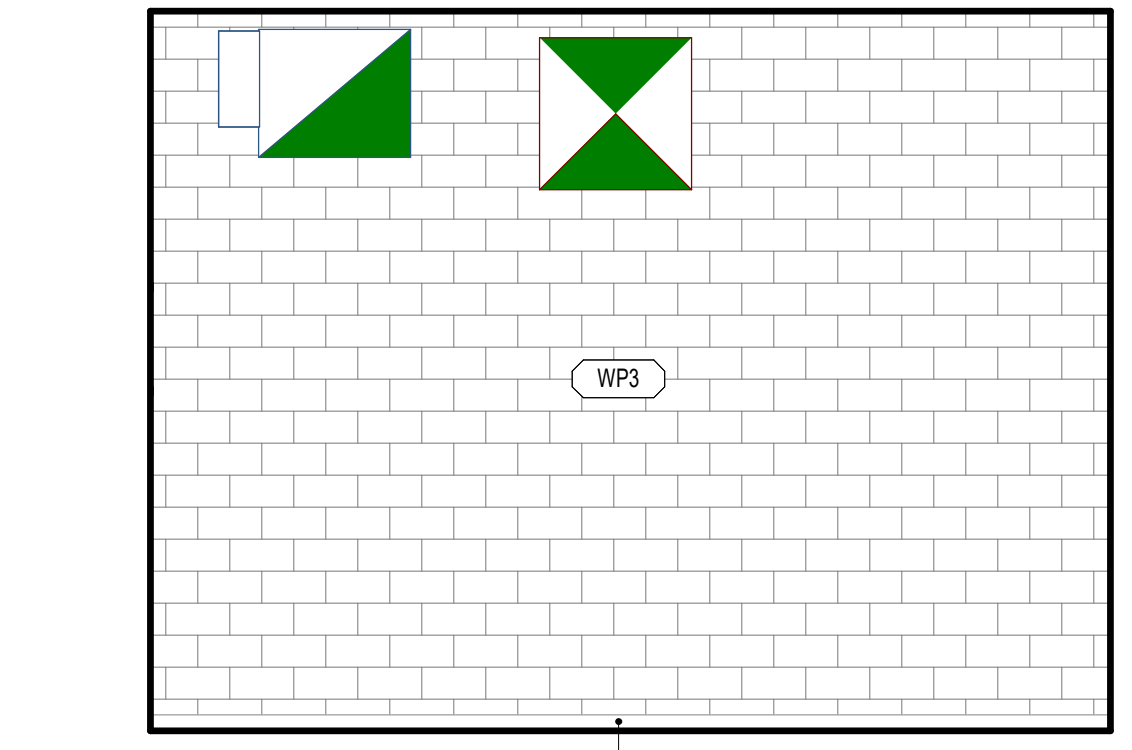

D1 A421 C219-STORAGE-NORTH  
1/4" = 1'-0"

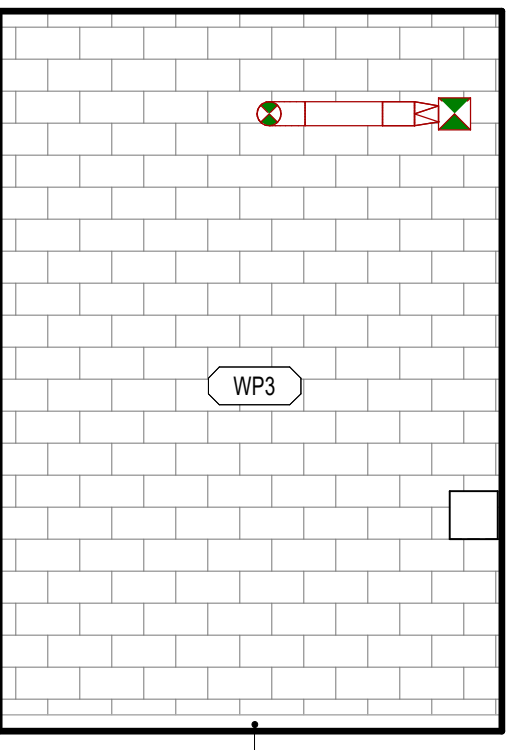

D2 A421 C219-STORAGE-EAST  
1/4" = 1'-0"

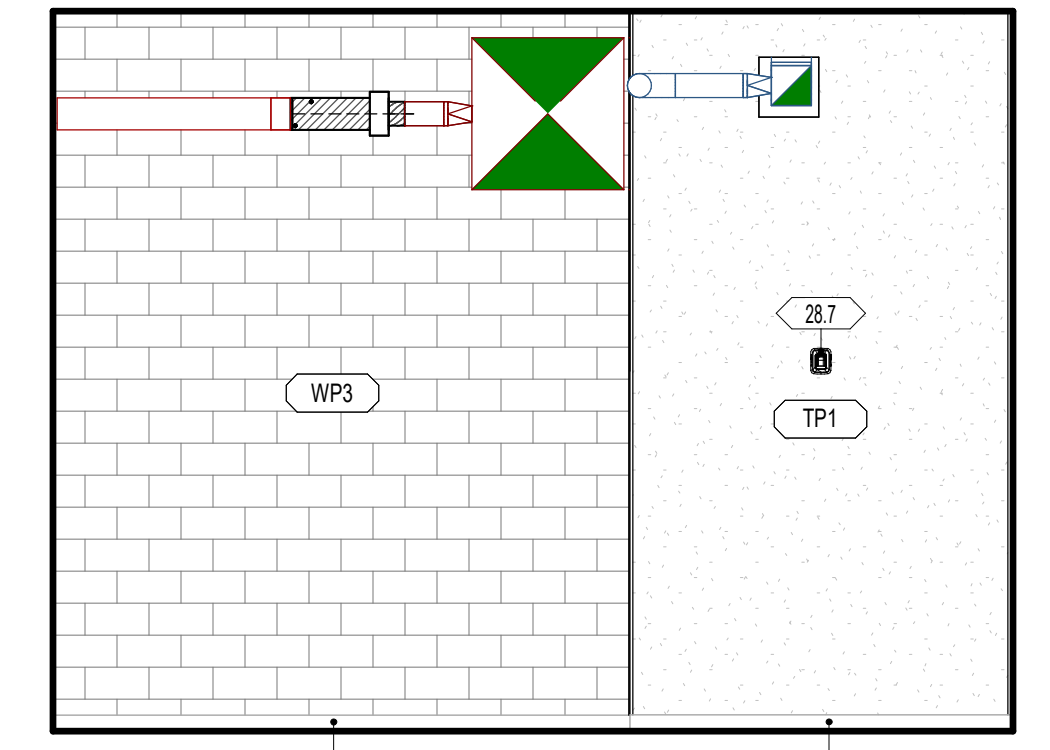

D3 A421 C219-STORAGE-SOUTH  
1/4" = 1'-0"

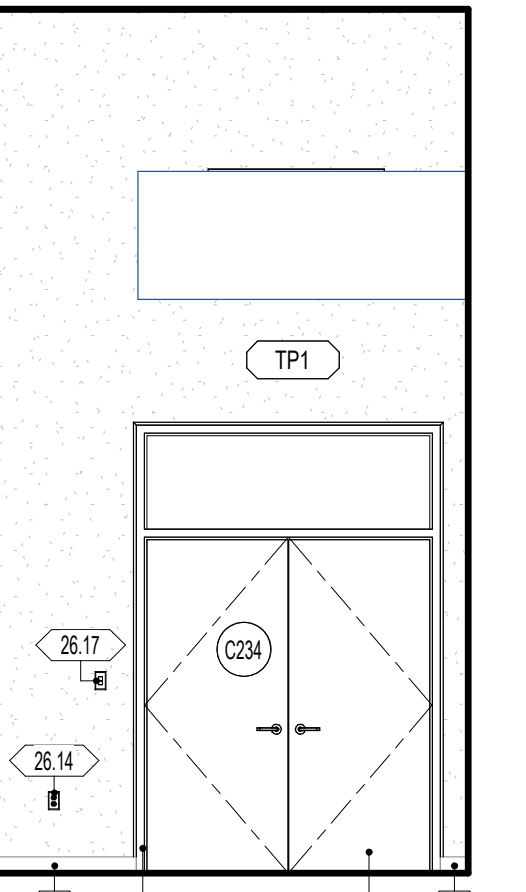

D4 A421 C219-STORAGE-WEST  
1/4" = 1'-0"

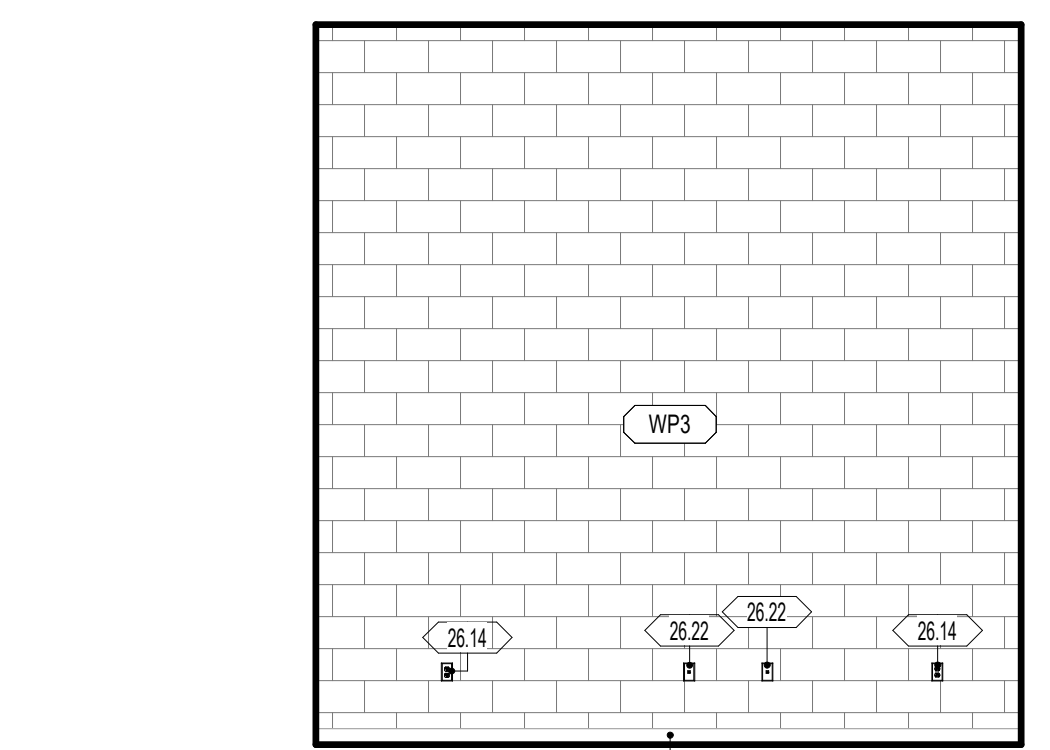

C1 A421 C233-IDF-NORTH  
1/4" = 1'-0"

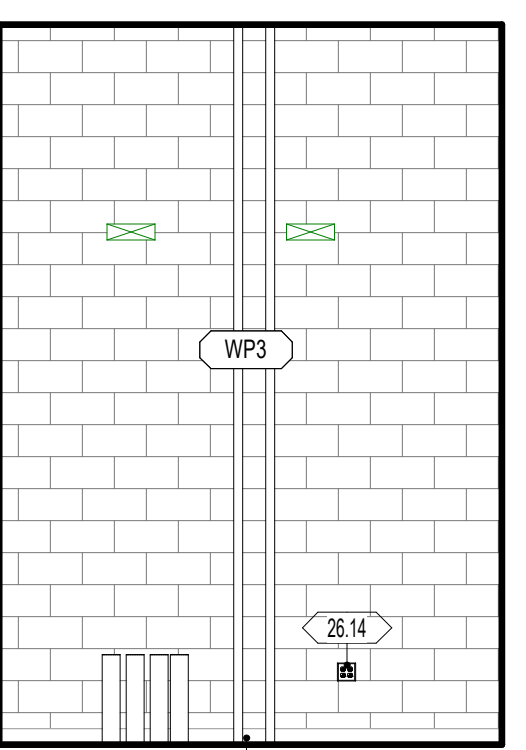

C2 A421 C233-IDF-EAST  
1/4" = 1'-0"

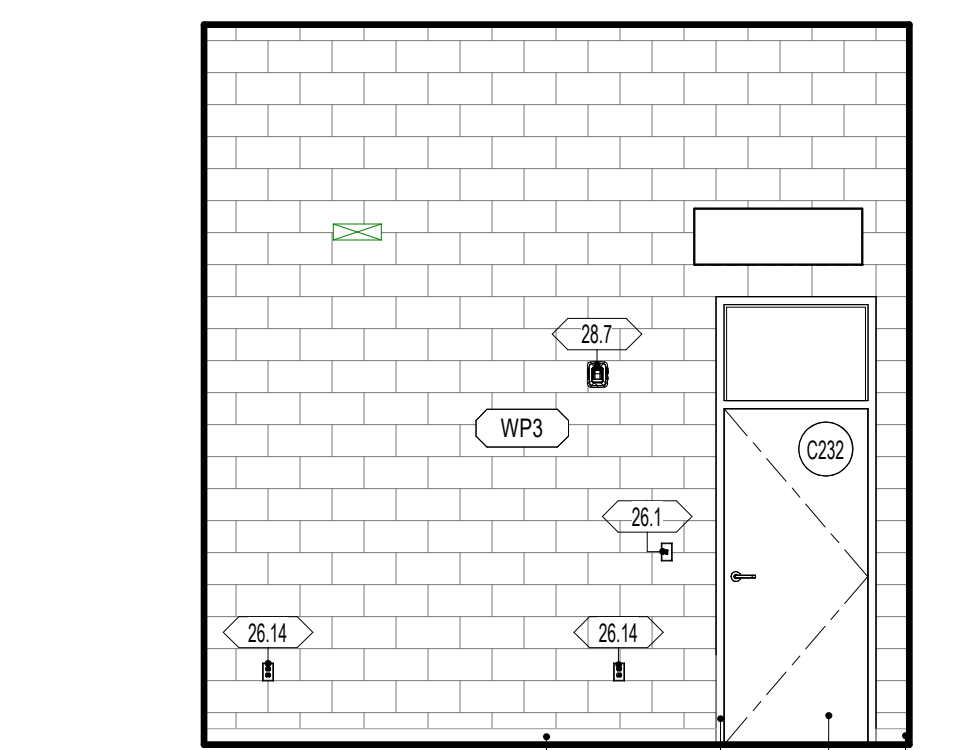

C3 A421 C233-IDF-SOUTH  
1/4" = 1'-0"

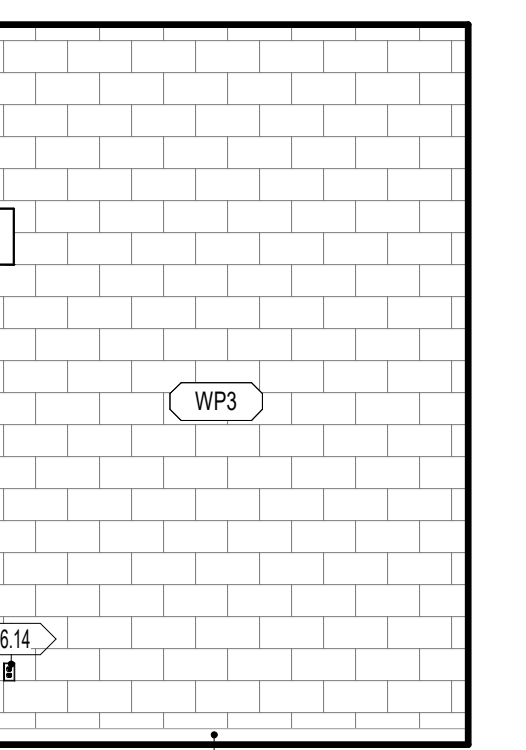

C4 A421 C233-IDF-WEST  
1/4" = 1'-0"

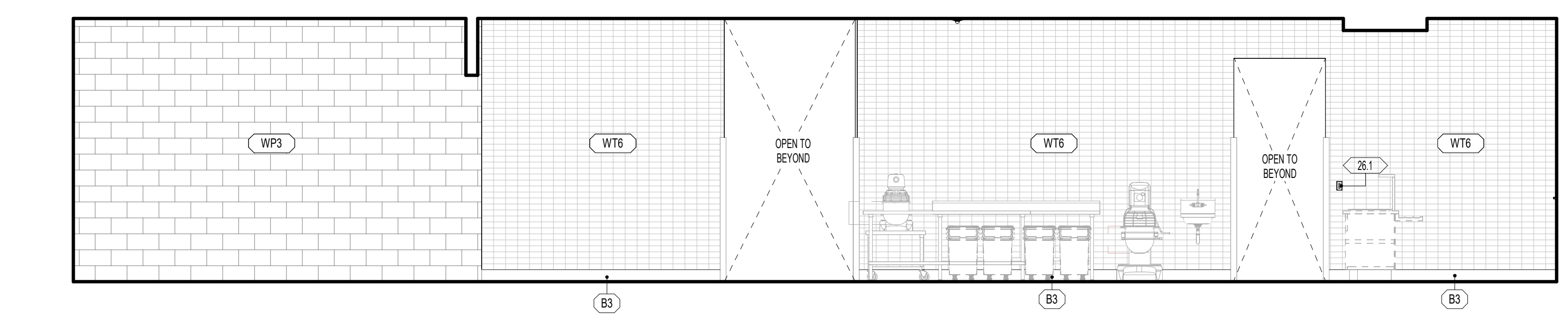

B1 A421 C231-KITCHEN-SOUTH  
1/4" = 1'-0"

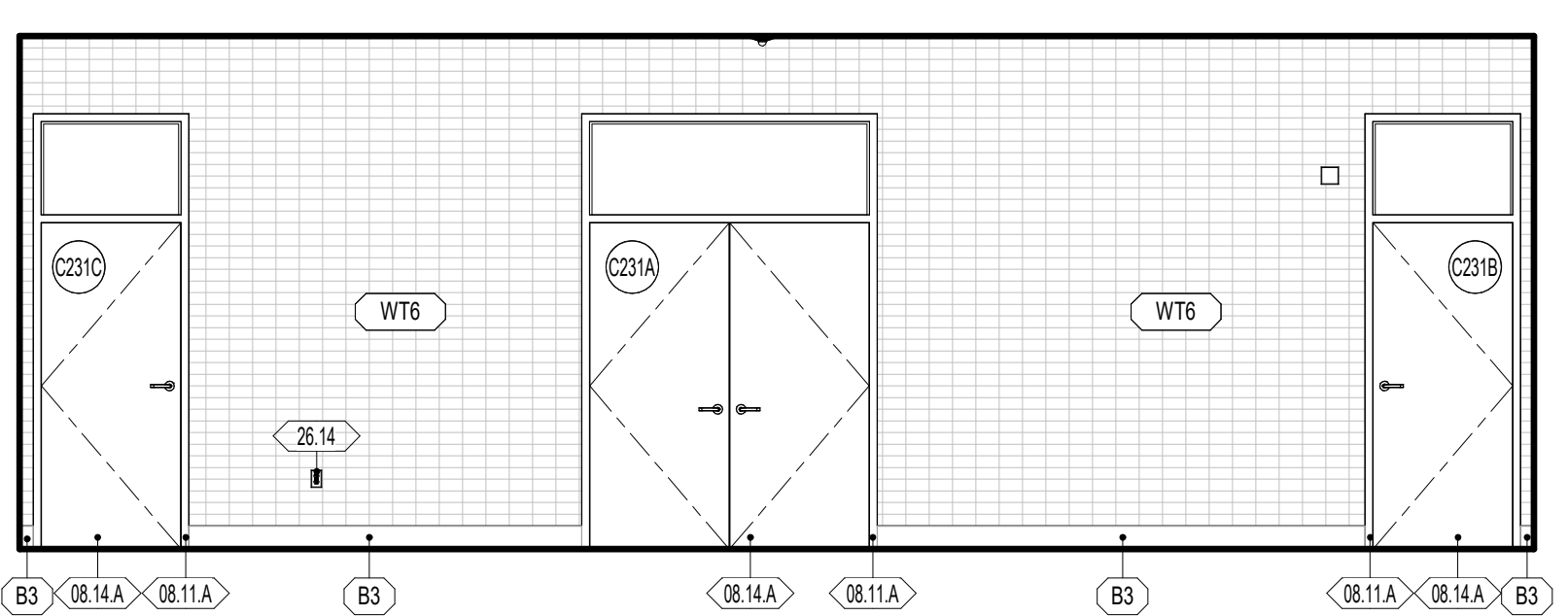

B4 A421 C231-KITCHEN-WEST  
1/4" = 1'-0"

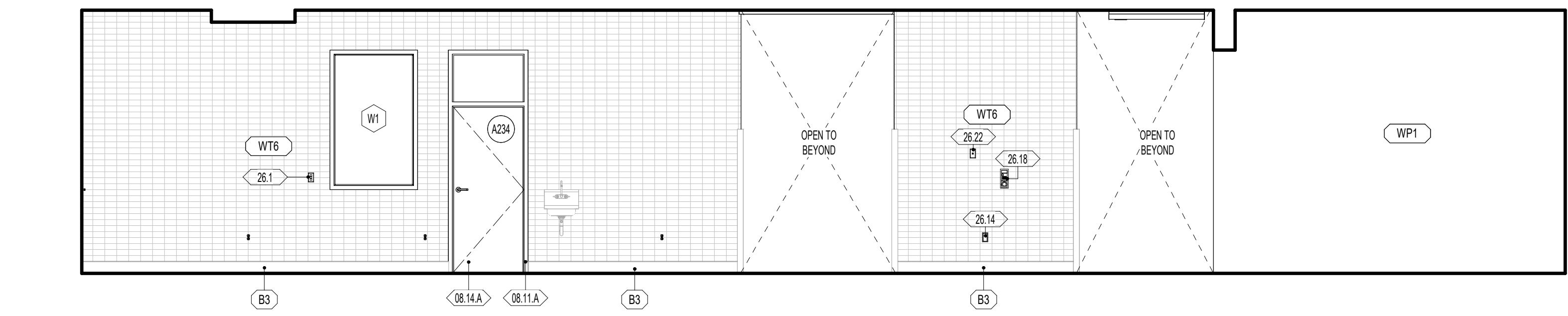

A1 A421 C231-KITCHEN-NORTH  
1/4" = 1'-0"

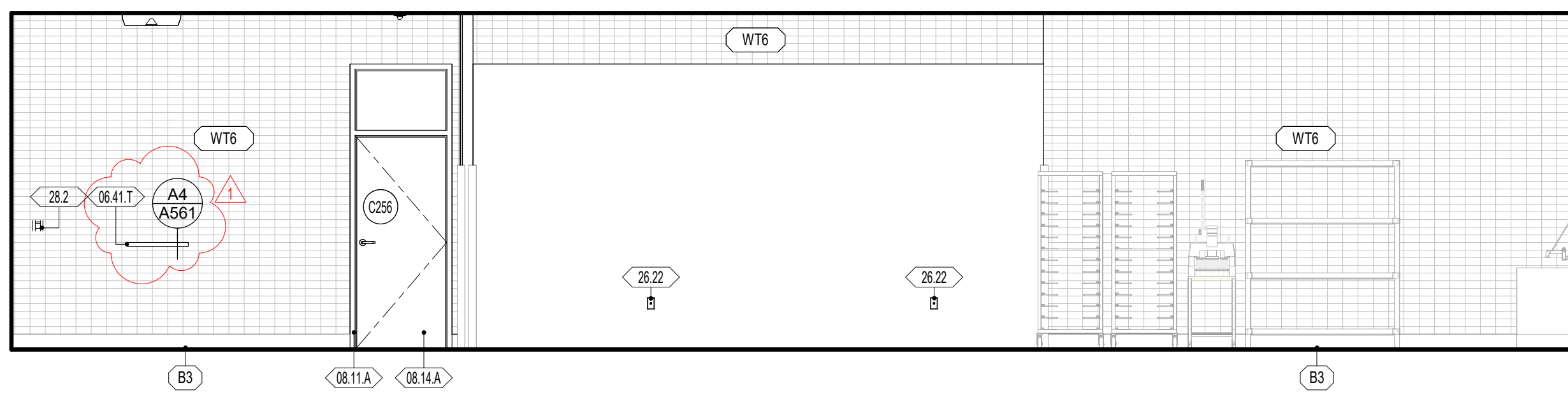

A4 A421 C231-KITCHEN-EAST  
1/4" = 1'-0"

### GENERAL NOTES - ENLARGED REFERENCE PLANS

- REFER TO SHEET A411 FOR TOILET ROOM ACCESSORY SCHEDULE AND MOUNTING HEIGHTS.
- FINAL LOCATION OF ALL TOILET ROOM ACCESSORIES TO BE COORDINATED WITH ARCHITECT/TOWNER PRIOR TO INSTALLATION.
- ALIGN ALL BASE TRANSITIONS WITH FLOORING TRANSITIONS, AS SHOWN ON THE FINISH FLOOR PLANS.
- PAINT ALL EXPOSED DUCTWORK, PIPING, CONDUITS, SUPPORTS, STEEL STRUCTURE, DECK, ETC. SHOWN IN ELEVATIONS.
- SEE ELECTRICAL SHEETS FOR LOCATIONS OF OUTLETS, SWITCHES, DATA, TELEPHONE, TELEVISION, INTERCOMS, CLOCKS, SPEAKERS, HORNS, STROBES, ETC.
- PROVIDE A TRANSITION STRIP BETWEEN DIFFERING FLOOR COVERINGS; REFER TO SHEET A800 FOR TYPICAL TRANSITION DETAILS.
- PROVIDE FILLERS AT ALL END LOCATIONS WHERE LOCKERS OR MILLWORK DO NOT FULLY EXTEND OF THE SPACE SHOWN.
- ALL ARCHITECTURAL CASEWORK NUMBERS NOTED ARE PER HIS STANDARDS.

### WALL FINISH

- WP1 09 9123 PURE WHITE FINISH ON GYPSUM BOARD
- WP2 09 9123 PURE WHITE EPOXY FINISH ON GYPSUM - CUSTODIAL, KITCHEN, OFFICE, STORAGE
- WP3 09 9123 PURE WHITE EPOXY FINISH ON CMU AND CONC. - CUSTODIAL, STORAGE, IDF, MECH, MDF
- WP4 09 9123 BLACK SEMI-GLOSS FINISH ON CMU AND CONC. - STAGE
- WP5 09 9123 EPOXY SEMI-GLOSS FINISH ON STEEL
- WT1 09 3000 GLAZED CERAMIC TILE - REFER TO DETAIL XXIV101 FOR TILE PATTERN
- WT2 09 3000 GLAZED CERAMIC TILE - REFER TO DETAIL XXIV101 FOR TILE PATTERN
- WT3 09 3000 GLAZED CERAMIC TILE - REFER TO DETAIL XXIV101 FOR TILE PATTERN
- WT4 09 3000 GLAZED CERAMIC TILE - REFER TO DETAIL XXIV101 FOR TILE PATTERN
- WT5 09 3000 GLAZED CERAMIC TILE - REFER TO DETAIL XXIV101 FOR TILE PATTERN
- WT6 09 3000 GLAZED CERAMIC TILE - REFER TO DETAIL XXIV101 FOR TILE PATTERN
- WF1 09 8413 FELT PANEL FINISH
- WF2 09 8413 FELT PANEL FINISH
- TP1 03 4113 SEALED TIL PANEL

- INTERIOR SURFACES ONLY. FOR EXTERIOR USE WATER REPELLANT BY SECTION 07 1800
- REFER TO SECTION 09 9123 TO CLEAN AND PRIME WALLS AS NECESSARY WHERE PLASTIC LAMINATES PANELS OR VINYL WALL COVERING IS SCHEDULED TO OCCUR
- SCAFFOLD EDGE PROTECTION AT ALL EXPOSED EDGES, CORNERS, FLOOR, & TILE TRANSITIONS, AS PER SECTION 09 3000
- COORDINATE PANEL JOINTS WITH ARCHITECT PRIOR TO INSTALLATION

### BASE FINISH

- B1 09 8810 4" CARPET BASE, CLASSROOMS, ADMIN, MEDIA CENTER
  - B2 09 8209 4" CORE-BARRIER BASE, MULTIPURPOSE, STAGE
  - B3 09 3000 9" GLAZED CERAMIC TILE, KITCHEN
- INSTALL SEALANT BETWEEN BASE AND FLOOR TILE AS TDMA APPLICATIONS REQUIRE, SECTION 09 3000
  - METAL TRIM AT TOP OF BASE WHERE NO TILE BASE OCCURS BY SPEC SECTION 09 3000

### NWL-LEGEND - KEYNOTE

KEY VALUE	NOTE
06.41.A	06 4100 - ARCHITECTURAL CASEWORK, REFER TO INTERIOR ELEVATIONS AND CASEWORK DETAILS
06.41.C	06 4100 06 8116 - PLASTIC LAMINATE OR SOLID SURFACE COUNTERTOP AND BACKSPLASH WHERE OCCURS, REFER TO INTERIOR ELEVATIONS FOR MORE INFORMATION.
06.41.N	06 4100 - CASEWORK FILLER
06.41.F	06 4100 - FINISH END PANEL AT INDOOR WALL TERMINATING CASEWORK
06.81.A	06 8116 - SOLID SURFACE WINDOW SILL
06.11.A	06 1113 - HOLLOW METAL DOOR OR WINDOW FRAME, REFER TO SCHEDULES AND DETAILS
06.14.A	06 1418 - FLUSH WOOD DOORS, REFER TO SCHEDULES AND DETAILS
06.43.A	06 4313 - ALUMINUM FRAMED STOREFRONT AND DOOR, REFER TO OPENING ELEVATIONS AND DETAILS
06.00.XX	WALL FINISHES TO WRAP WHERE WALL LOG OCCURS, REFER TO FLOOR PLAN FOR MORE INFORMATION
10.11.A	10 1106 - MANNER BOARD PER SPECIFICATION, DIMENS FINISHED AND CONTRACTOR INSTALLED.
22.00.A	22 0000 - HAND WASH SINK, REFER TO PLUMBING DRAWINGS
26.1	26 1000 - LV BUTTON, REFER TO ELECTRICAL
26.12	26 1000 - DATA RACK, REFER TO ELECTRICAL DRAWINGS
26.14	26 1000 - OUTLET, REFER TO ELECTRICAL DRAWINGS
26.22	26 1000 - DATA POINT, REFER TO ELECTRICAL DRAWINGS
26.23	26 1000 - DIGITAL DISPLAY BOARD, REFER TO ELECTRICAL DRAWINGS
27.2	27 0000 - COMMUNICATIONS WALL BOX, REFER TO ELECTRICAL PLANS

DATE REVISION

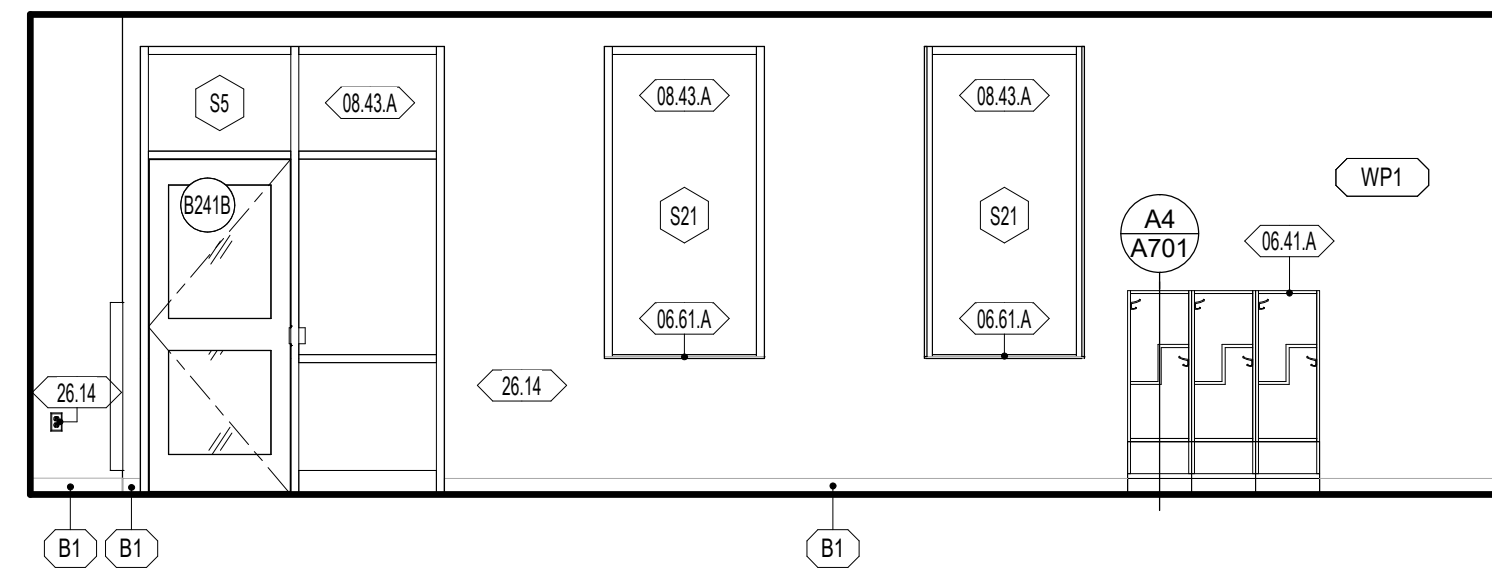

E1 A241 - CLASSROOM PRESCHOOL - SOUTH  
1/4" = 1'-0"

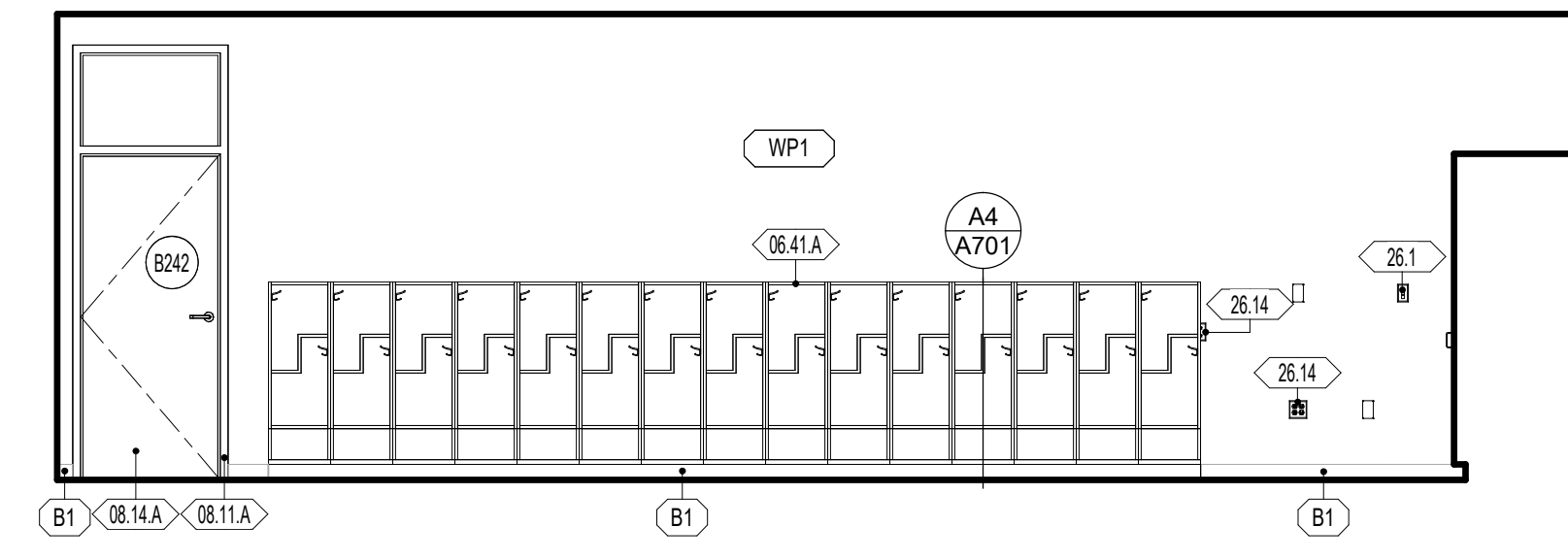

E3 A241 - CLASSROOM PRESCHOOL - WEST  
1/4" = 1'-0"

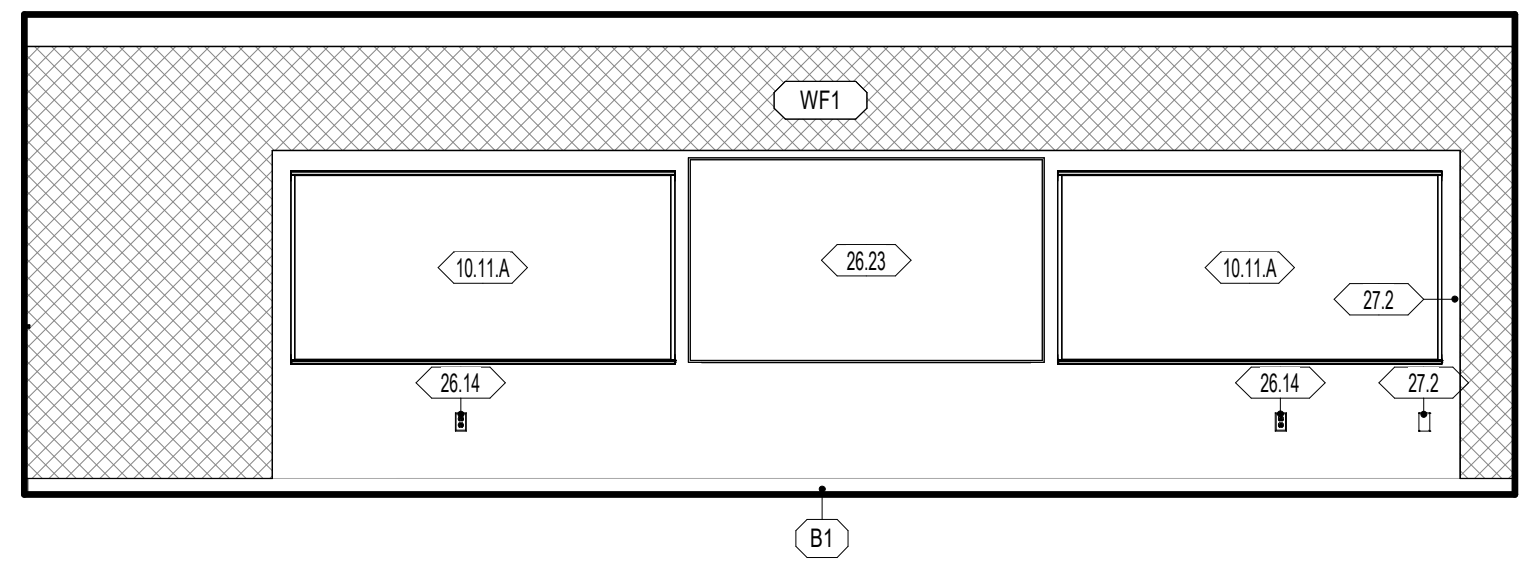

E4 A241 - CLASSROOM PRESCHOOL - EAST  
1/4" = 1'-0"

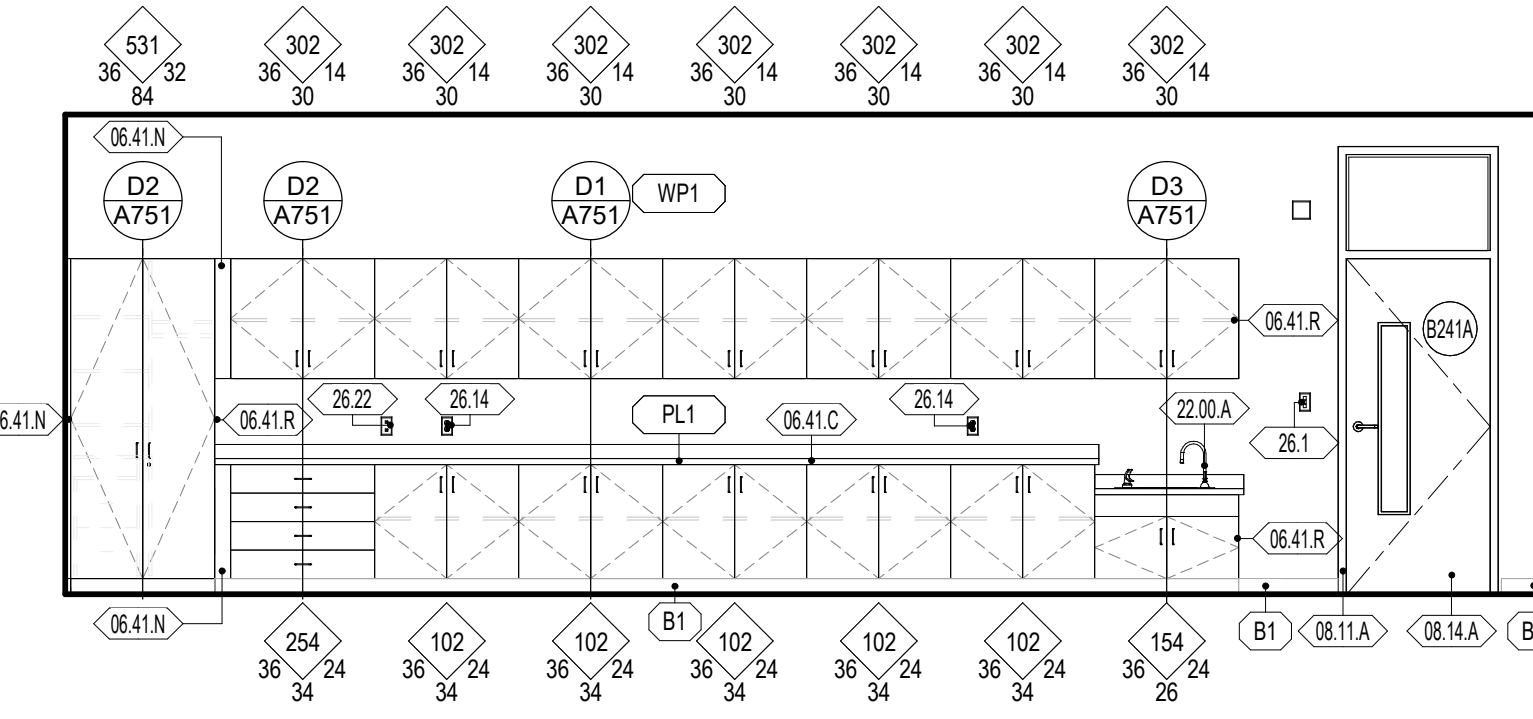

D1 A241 - CLASSROOM PRESCHOOL - NORTH  
1/4" = 1'-0"

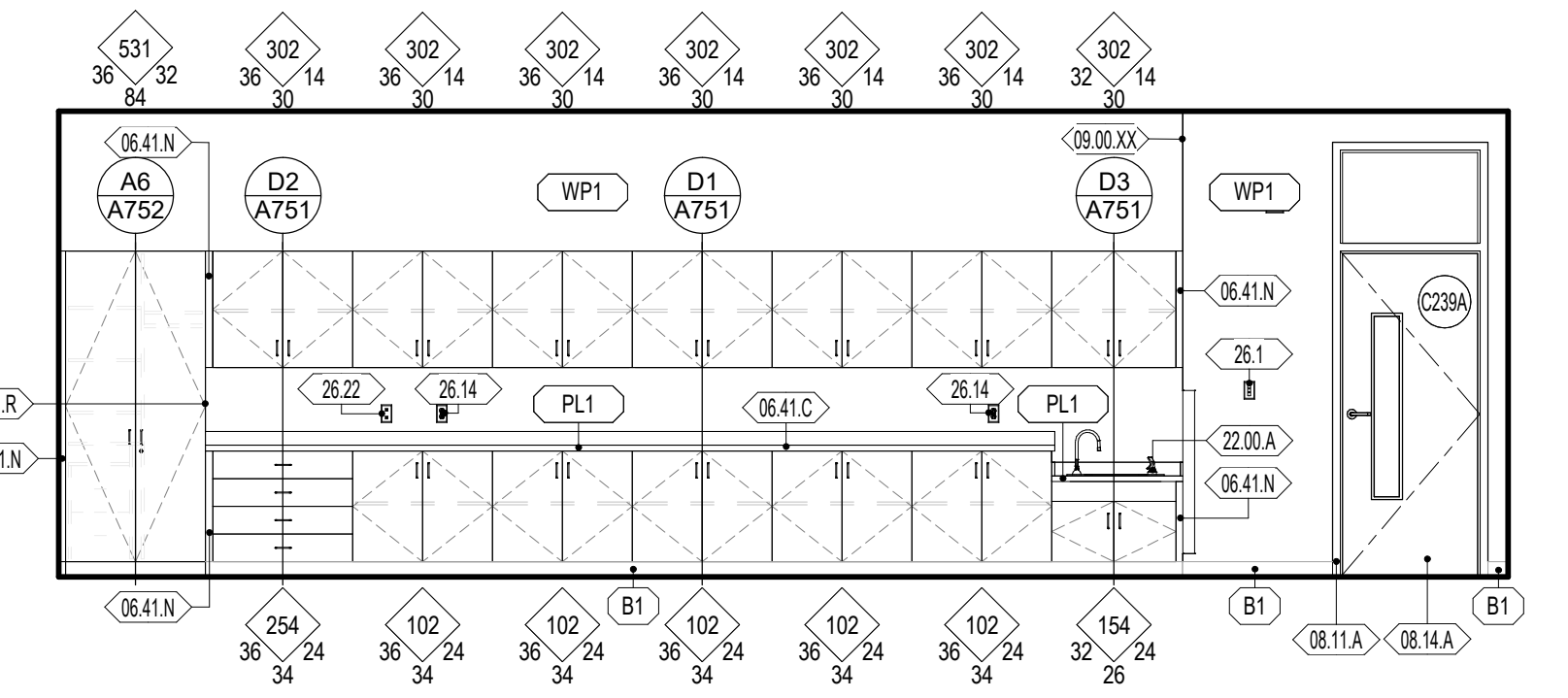

D3 C239 - CLASSROOM KINDERGARTEN - NORTH  
1/4" = 1'-0"

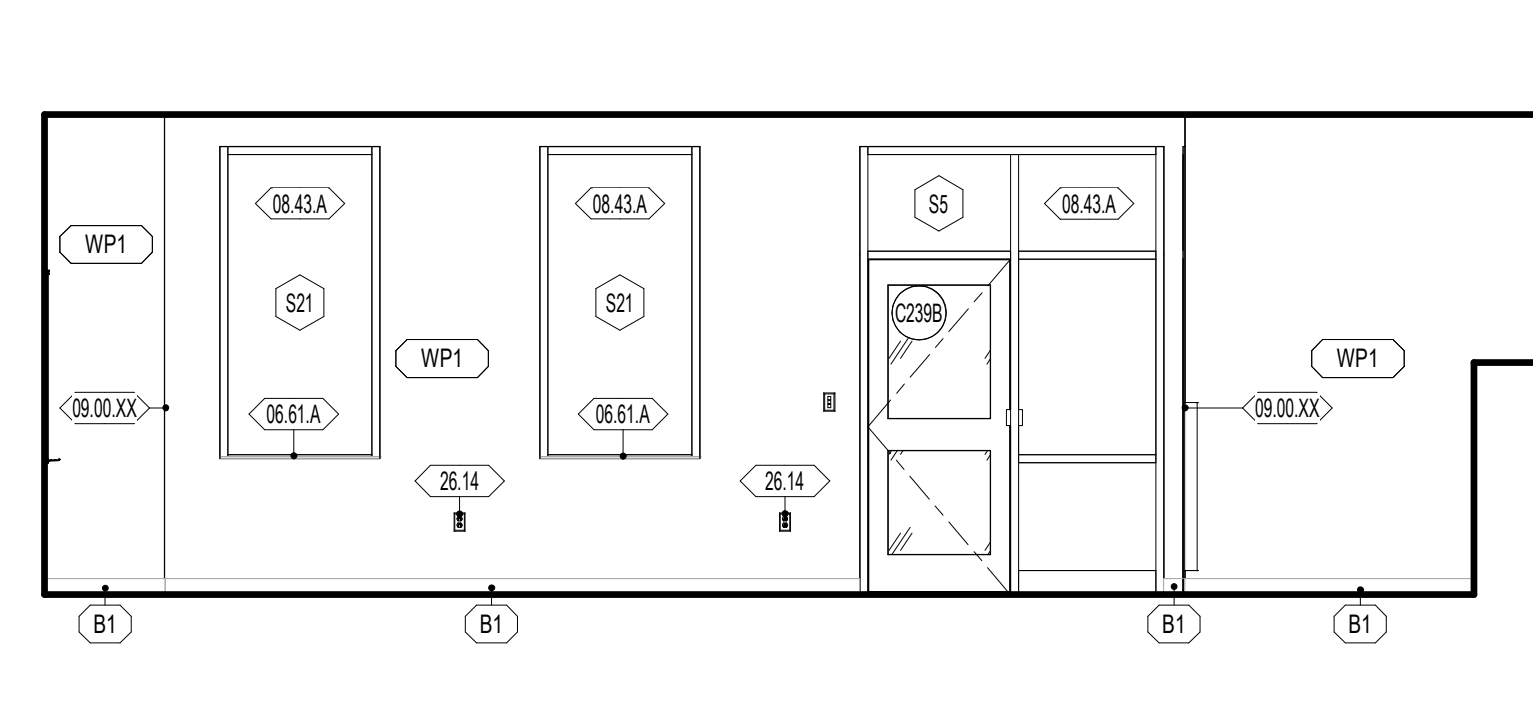

D4 C239 - CLASSROOM KINDERGARTEN - SOUTH  
1/4" = 1'-0"

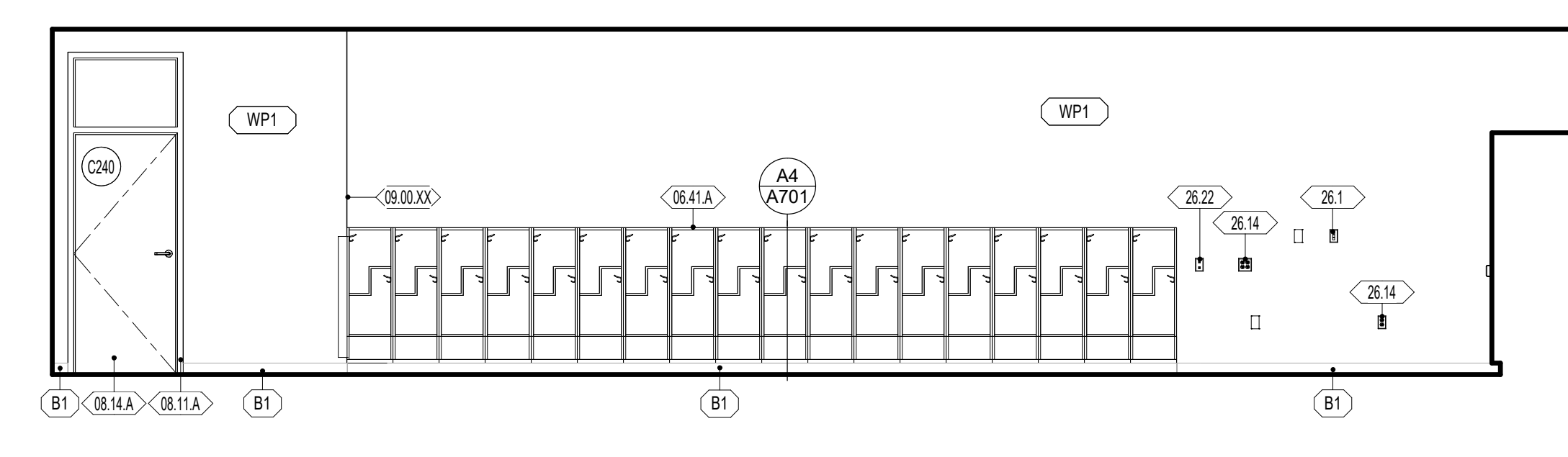

C1 C239 - CLASSROOM KINDERGARTEN - WEST  
1/4" = 1'-0"

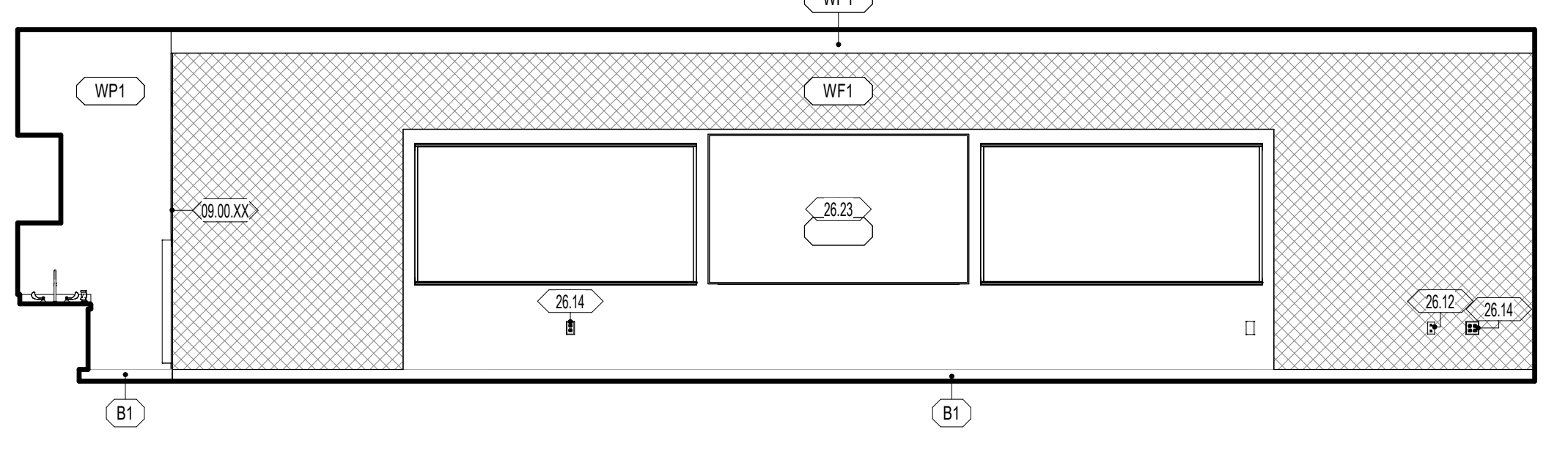

C3 C239 - CLASSROOM KINDERGARTEN - EAST  
1/4" = 1'-0"

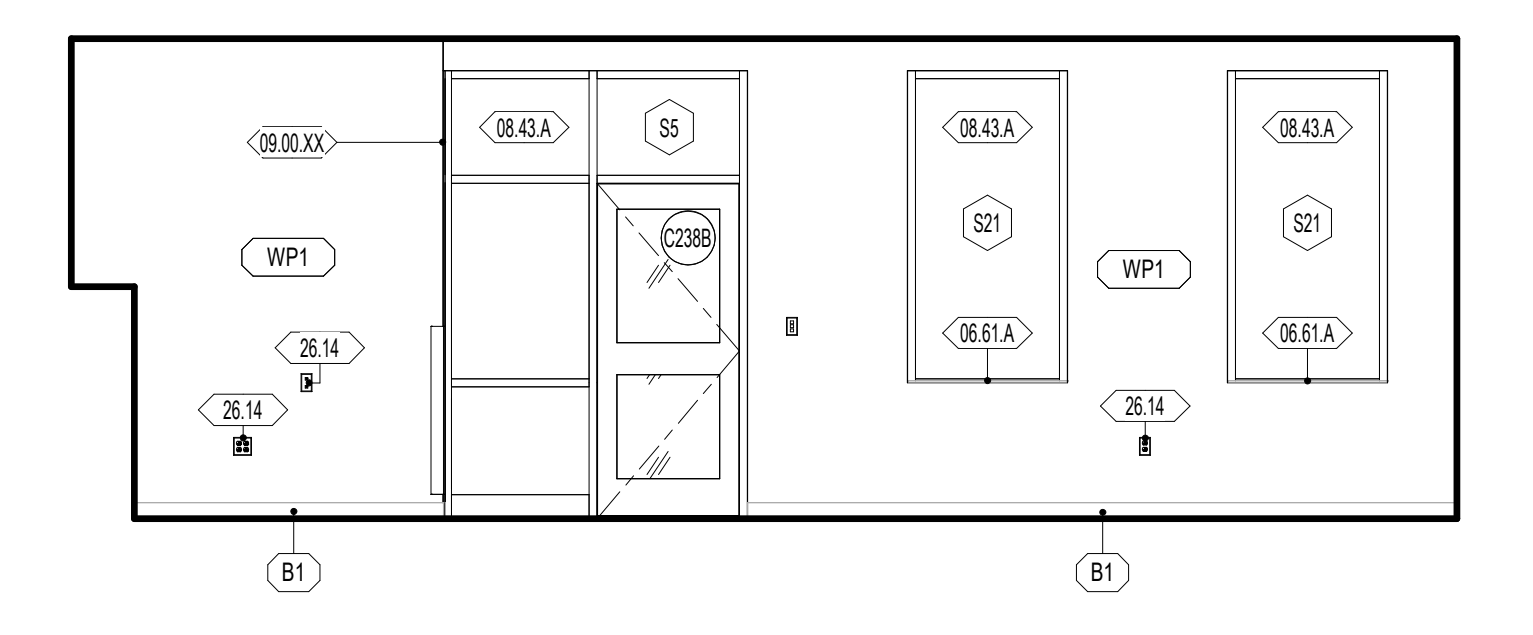

B1 C238 - CLASSROOM KINDERGARTEN - SOUTH  
1/4" = 1'-0"

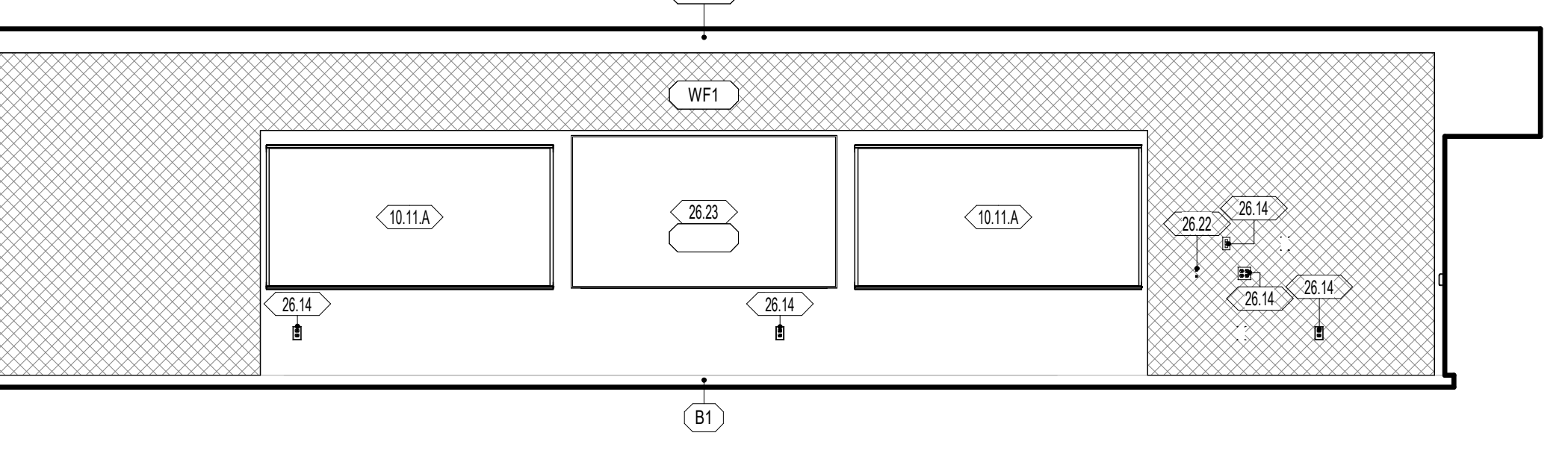

B3 C238 - CLASSROOM KINDERGARTEN - WEST  
1/4" = 1'-0"

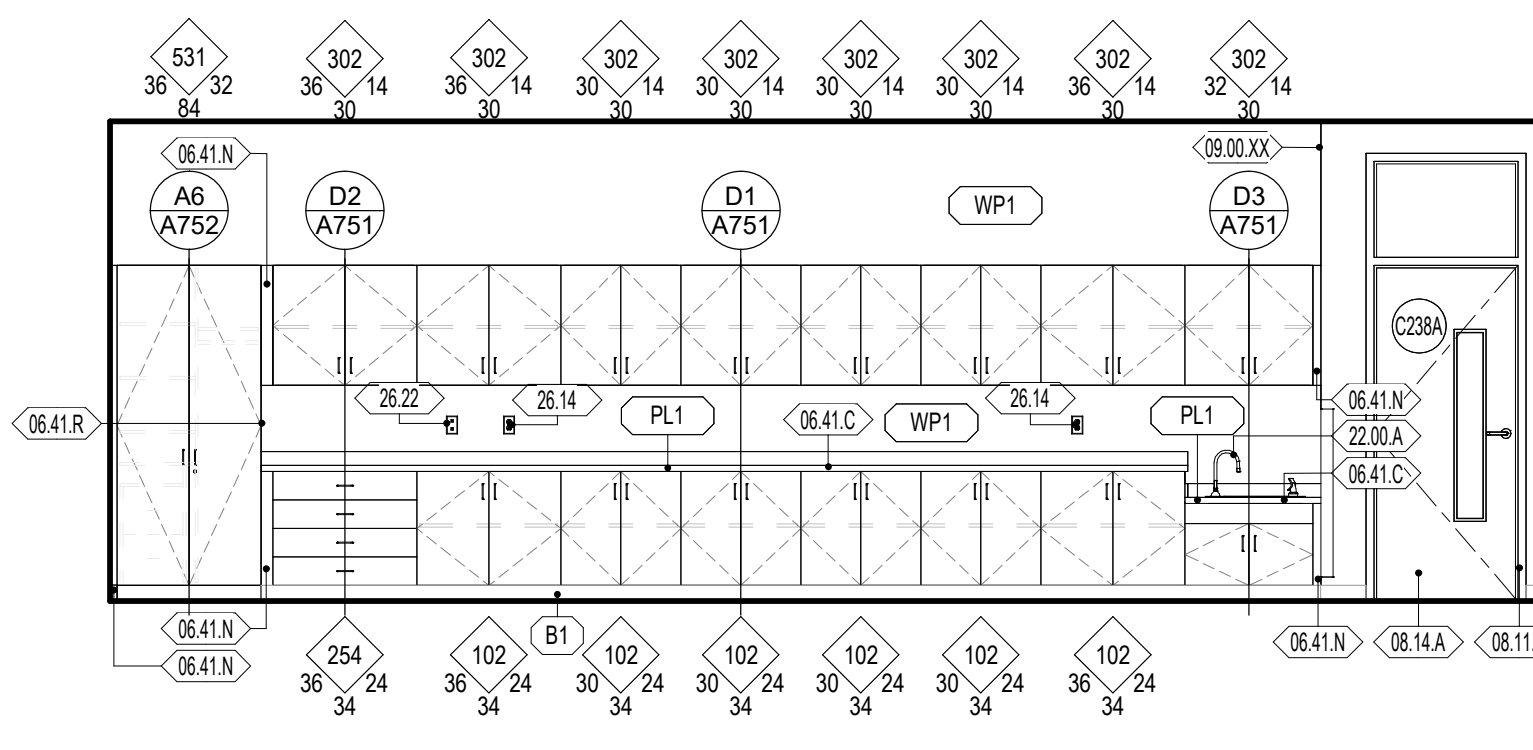

A1 C238 - CLASSROOM KINDERGARTEN - NORTH  
1/4" = 1'-0"

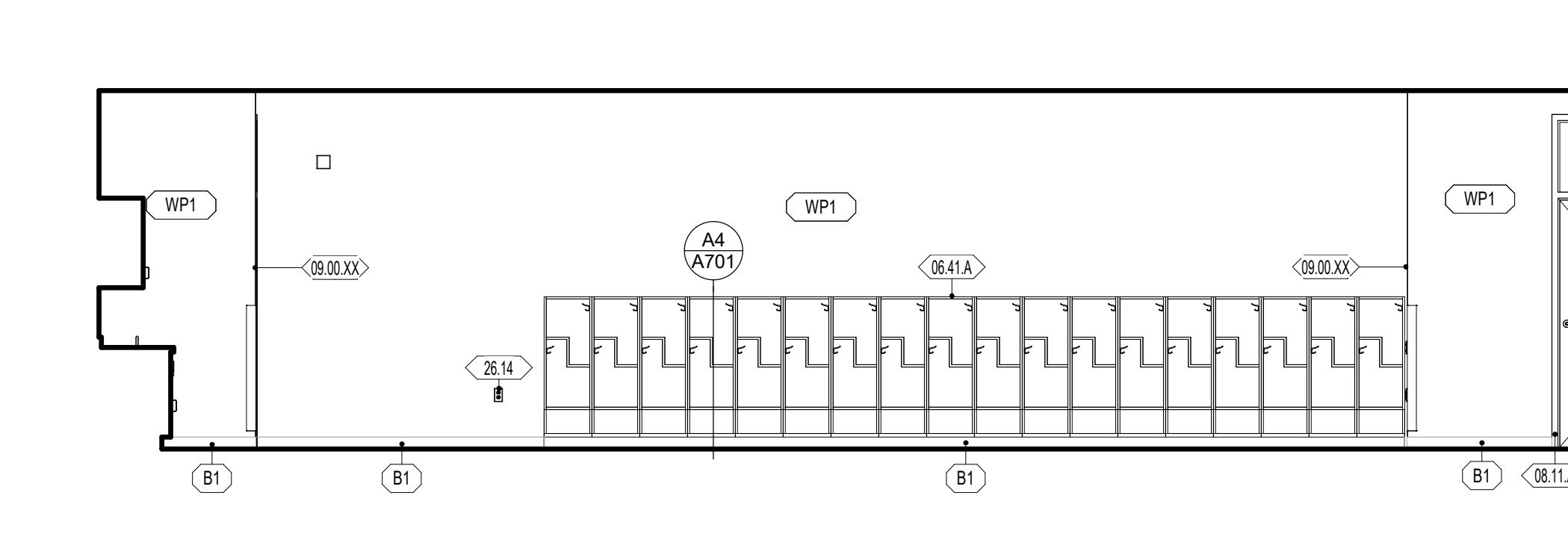

A3 C238 - CLASSROOM KINDERGARTEN - EAST  
1/4" = 1'-0"

### GENERAL NOTES - ENLARGED REFERENCE PLANS

- REFER TO SHEET A411 FOR TOILET ROOM ACCESSORY SCHEDULE AND MOUNTING HEIGHTS.
- FINAL LOCATION OF ALL TOILET ROOM ACCESSORIES TO BE COORDINATED WITH ARCHITECT/OWNER PRIOR TO INSTALLATION.
- ALIGN ALL BASE TRANSITIONS WITH FLOORING TRANSITIONS, AS SHOWN ON THE FINISH FLOOR PLANS.
- PAINT ALL EXPOSED DUCTWORK, PIPING, CONDUITS, SUPPORTS, STEEL STRUCTURE, DECK, ETC. SHOWN IN ELEVATIONS.
- SEE ELECTRICAL SHEETS FOR LOCATIONS OF OUTLETS, SWITCHES, DATA, TELEPHONE, TELEVISION, INTERCOMS, CLOCKS, SPEAKERS, HORNS, STROBES, ETC.
- PROVIDE A TRANSITION STRIP BETWEEN DIFFERING FLOOR COVERINGS. REFER TO SHEET A800 FOR TYPICAL TRANSITION DETAILS.
- PROVIDE FILLERS AT ALL END LOCATIONS WHERE LOCKERS OR MILLWORK DO NOT FULLY EXTEND OF THE SPACE SHOWN.
- ALL ARCHITECTURAL CASEWORK NUMBERS NOTED ARE PER IW STANDARDS.

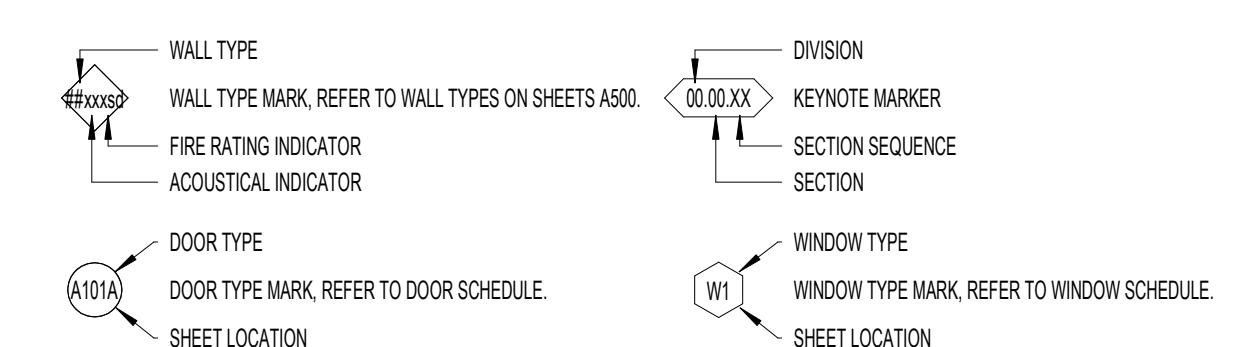

### WALL FINISH

- WP1 09 9123 PURE WHITE FINISH ON GYPSUM BOARD
- WP2 09 9123 PURE WHITE EPOXY FINISH ON GYPSUM - CUSTODIAL, KITCHEN, OFFICE, STORAGE
- WP3 09 9123 PURE WHITE EPOXY FINISH ON CMU AND CONC. - CUSTODIAL, STORAGE, IDF, MECH, MDF
- WP4 09 9123 BLACK SEMI-GLOSS FINISH ON CMU AND CONC. - STAGE
- WP5 09 9123 EPOXY SEMI-GLOSS FINISH ON STEEL
- WT1 09 3000 GLAZED CERAMIC TILE - REFER TO DETAIL XXIV101 FOR TILE PATTERN
- WT2 09 3000 GLAZED CERAMIC TILE - REFER TO DETAIL XXIV101 FOR TILE PATTERN
- WT3 09 3000 GLAZED CERAMIC TILE - REFER TO DETAIL XXIV101 FOR TILE PATTERN
- WT4 09 3000 GLAZED CERAMIC TILE - REFER TO DETAIL XXIV101 FOR TILE PATTERN
- WT5 09 3000 GLAZED CERAMIC TILE - REFER TO DETAIL XXIV101 FOR TILE PATTERN
- WT6 09 3000 GLAZED CERAMIC TILE - REFER TO DETAIL XXIV101 FOR TILE PATTERN
- WF1 09 8413 FELT PANEL FINISH
- WF2 09 8413 FELT PANEL FINISH
- TP1 03 4713 SEALED TILT PANEL

- INTERIOR SURFACES ONLY. FOR EXTERIOR USE WATER REPELLANT BY SECTION 07 1800
- REFER TO SECTION 09 9123 TO CLEAN AND PRIME WALLS AS NECESSARY WHERE PLASTIC LAMINATES PANELS OR VINYL WALL COVERINGS IS SCHEDULED TO OCCUR
- SCAFFOLD EDGE PROTECTION AT ALL EXPOSED EDGES, CORNERS, FLOOR, & TILE TRANSITIONS, AS PER SECTION 09 3000
- COORDINATE PANEL JOINTS WITH ARCHITECT PRIOR TO INSTALLATION

### BASE FINISH

- B1 09 8810 4" CARPET BASE, CLASSROOMS, ADMIN, MEDIA CENTER
  - B2 09 8810 4" CORE RUBBER BASE, MULTIPURPOSE, STAGE
  - B3 09 3000 9" GLAZED CERAMIC TILE, KITCHEN
- INSTALL SEALANT BETWEEN BASE AND FLOOR TILE AS TCM APPLICATIONS REQUIRE, SECTION 09 3000
  - METAL TRIM AT TOP OF BASE WHERE NO TILE BASE OCCURS BY SPEC SECTION 09 3000

### NWL-LEGEND - KEYNOTE

KEY VALUE	NOTE
08.41.A	08 4100 - ARCHITECTURAL CASEWORK, REFER TO INTERIOR ELEVATIONS AND CASEWORK DETAILS
08.41.C	08 4100 08 6116 - PLASTIC LAMINATE OR SOLID SURFACE COUNTERTOP AND BACKSLASH WHERE OCCURS. REFER TO INTERIOR ELEVATIONS FOR MORE INFORMATION.
08.41.N	08 4100 - CASEWORK FILLER
08.41.F	08 4100 - FINISH END PANEL AT MOVE WALL TERMINATING CASEWORK
08.61.A	08 6116 - SOLID SURFACE WINDOW SILL
08.11.A	08 1113 - HOLLOW METAL DOOR OR WINDOW FRAME. REFER TO SCHEDULES AND DETAILS
08.14.A	08 1416 - FLUSH WOOD DOORS. REFER TO SCHEDULES AND DETAILS
08.43.A	08 4313 - ALUMINUM FRAMED STOREFRONT AND DOOR. REFER TO OPENING ELEVATIONS AND DETAILS
08.00.XX	WALL FINISHES TO WRAP WHERE WALL JOG OCCURS. REFER TO FLOOR PLAN FOR MORE INFORMATION.
10.11.A	10 1106 - HANGER BOARDS PER SPECIFICATION, OWNER FURNISHED AND CONTRACTOR INSTALLED.
10.28.D	10 2800 - MOP AND BROOM RACK. PROVIDE SOLID BLOCKING IN WALL AS REQUIRED
10.56.A	10 5617 - ADJUSTABLE METAL STORAGE SHELVING. REFER TO SPECIFICATION
22.00.A	22 0000 - HAND WASH SINK. REFER TO PLUMBING DRAWINGS
22.00.B	22 0000 - FLOOR SINK. REFER TO PLUMBING DRAWINGS
26.1	26 0000 - LV BULB/TON. REFER TO ELECTRICAL
26.2	26 0000 - LIGHTING FIXTURE. REFER TO ELECTRICAL DRAWINGS
26.12	26 0000 - DATA RACK. REFER TO ELECTRICAL DRAWINGS
26.14	26 0000 - OUTLET. REFER TO ELECTRICAL DRAWINGS
26.17	26 0000 - LIGHT CALL BOX. REFER TO ELECTRICAL DRAWINGS
26.22	26 0000 - DATA POINT. REFER TO ELECTRICAL DRAWINGS
26.23	26 0000 - DIGITAL DISPLAY BOARD. REFER TO ELECTRICAL DRAWINGS
27.2	27 0000 - COMMUNICATIONS WALL BOX. REFER TO ELECTRICAL PLANS

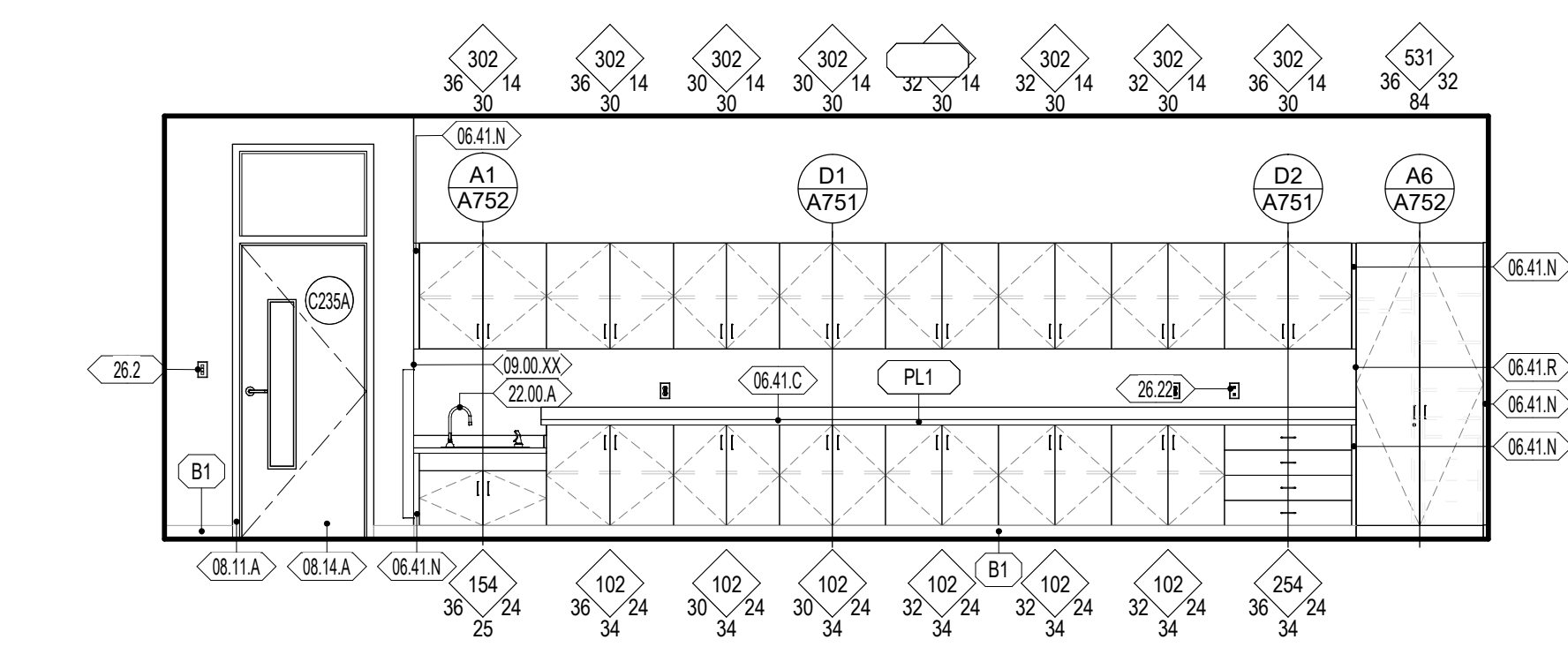

E1 A423 C235 - CLASSROOM KINDERGARTEN - NORTH 1/4" = 1'-0"

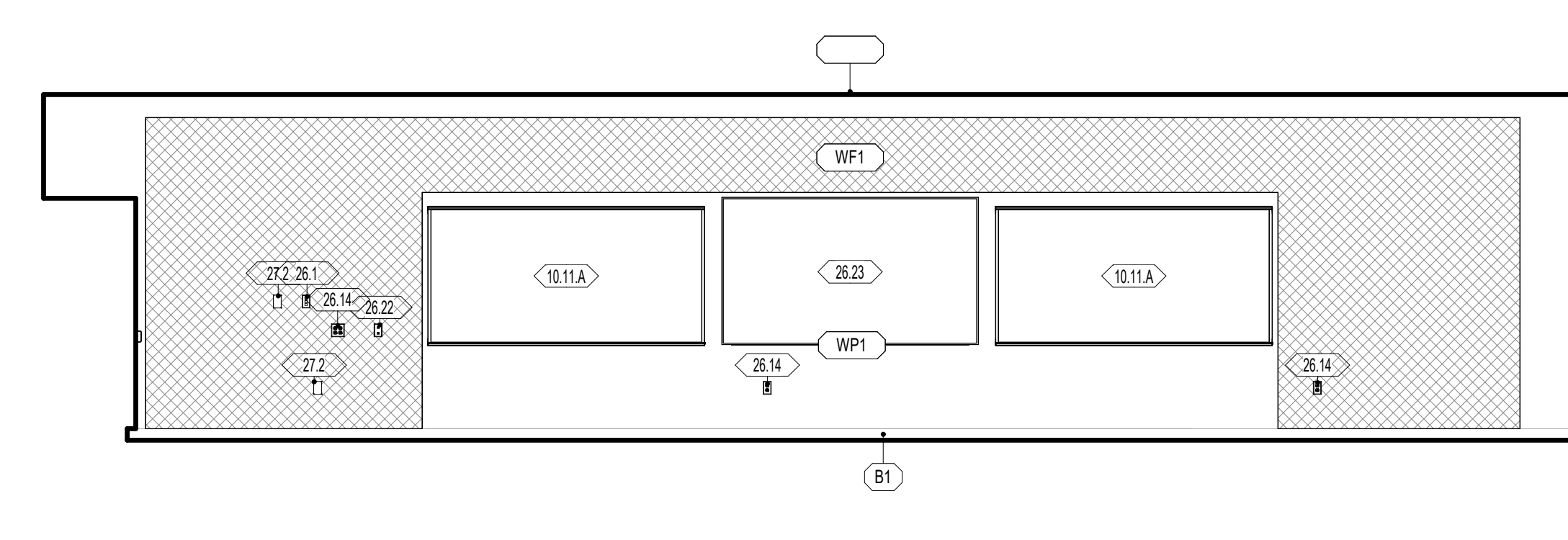

E3 A423 C235 - CLASSROOM KINDERGARTEN - EAST 1/4" = 1'-0"

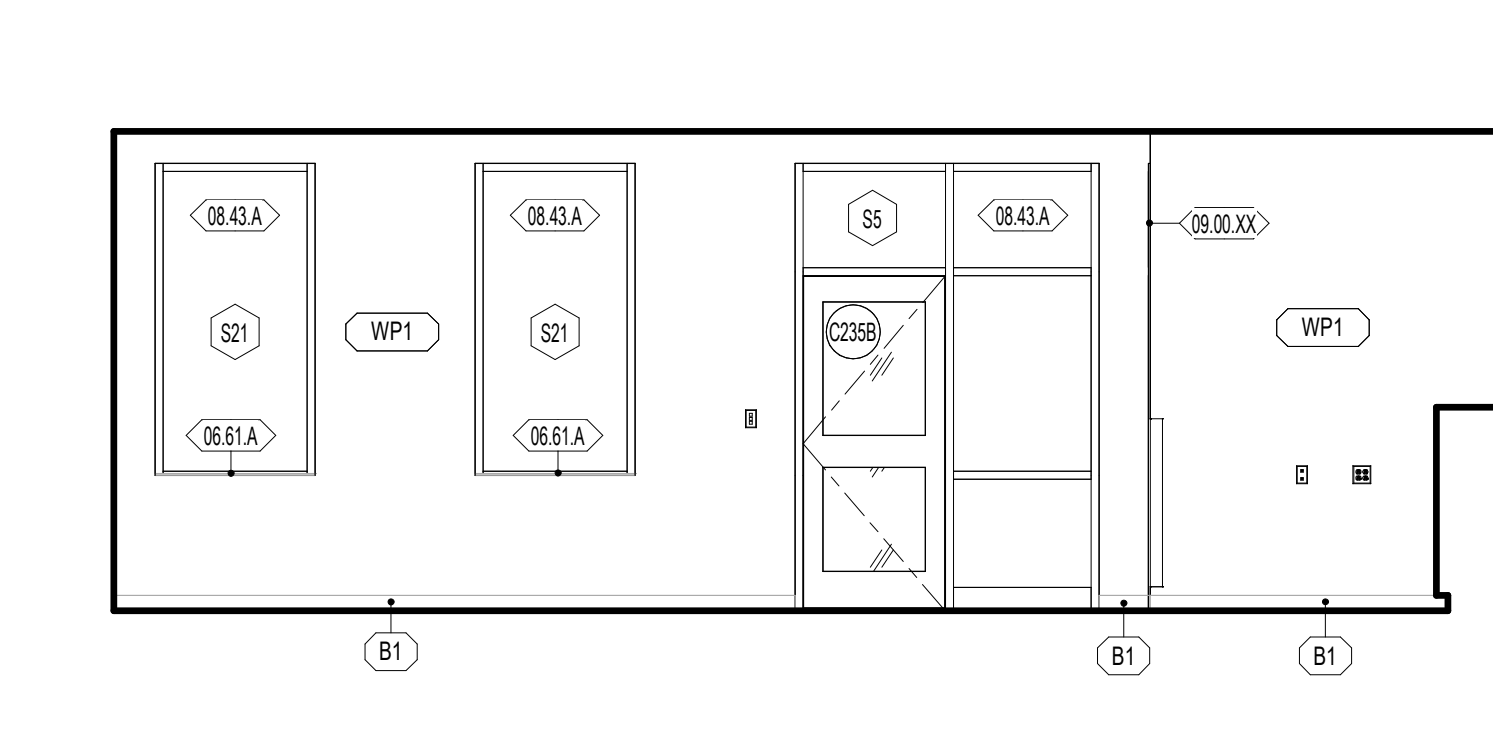

E5 A423 C235 - CLASSROOM KINDERGARTEN - SOUTH 1/4" = 1'-0"

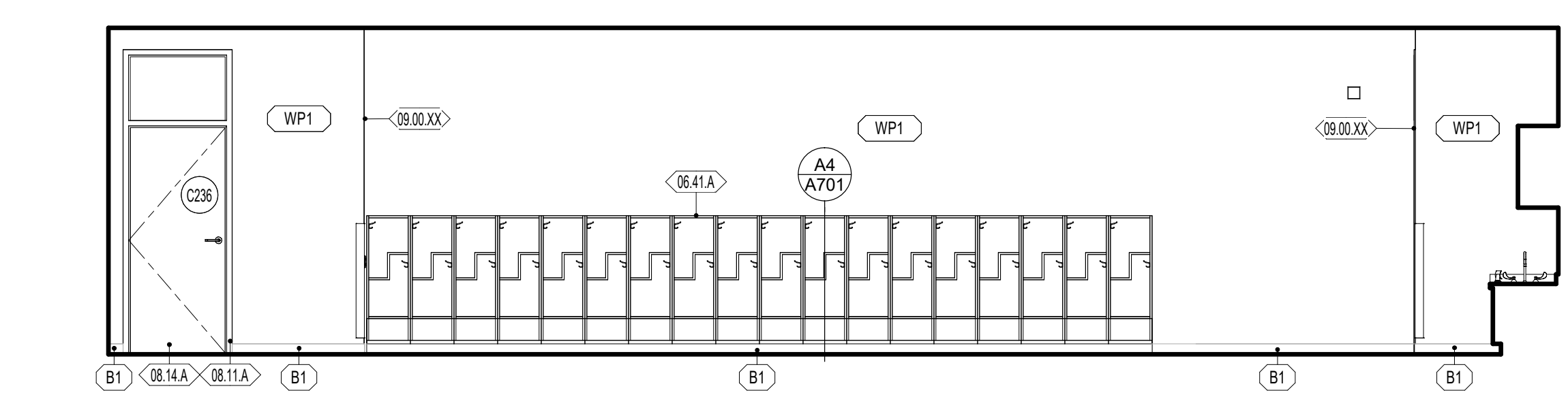

D1 A423 C235 - CLASSROOM KINDERGARTEN - WEST 1/4" = 1'-0"

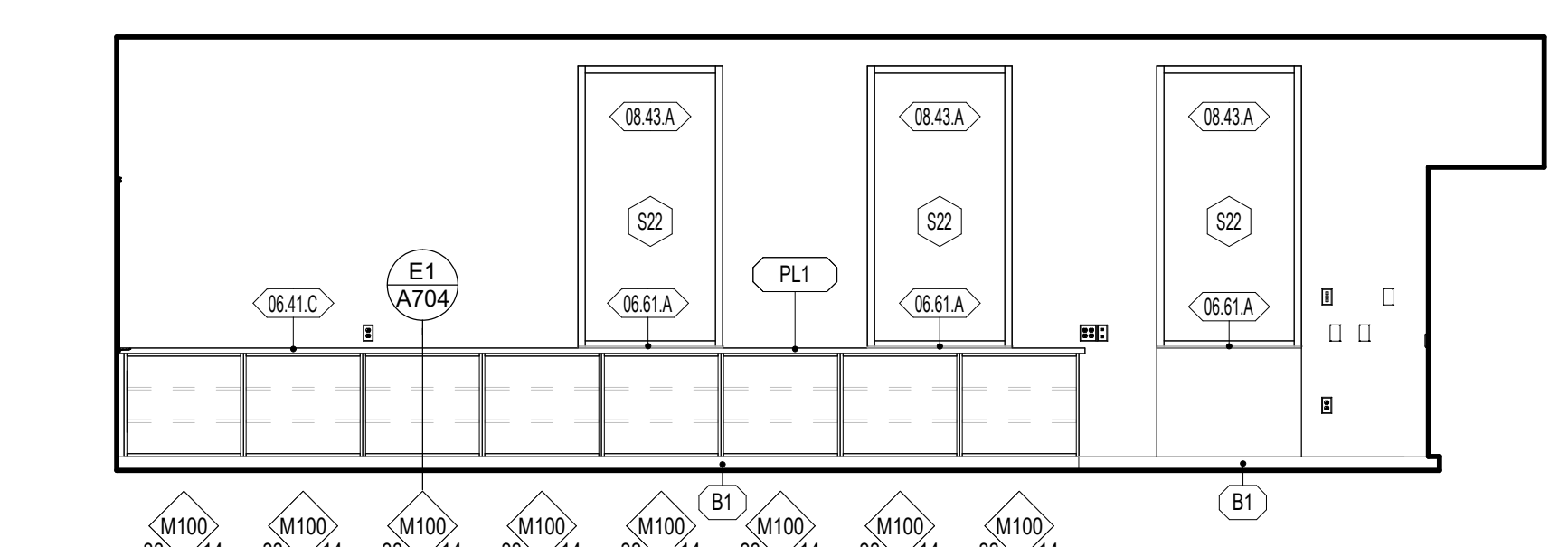

D3 A423 B245 - CLASSROOM MUSIC - WEST 1/4" = 1'-0"

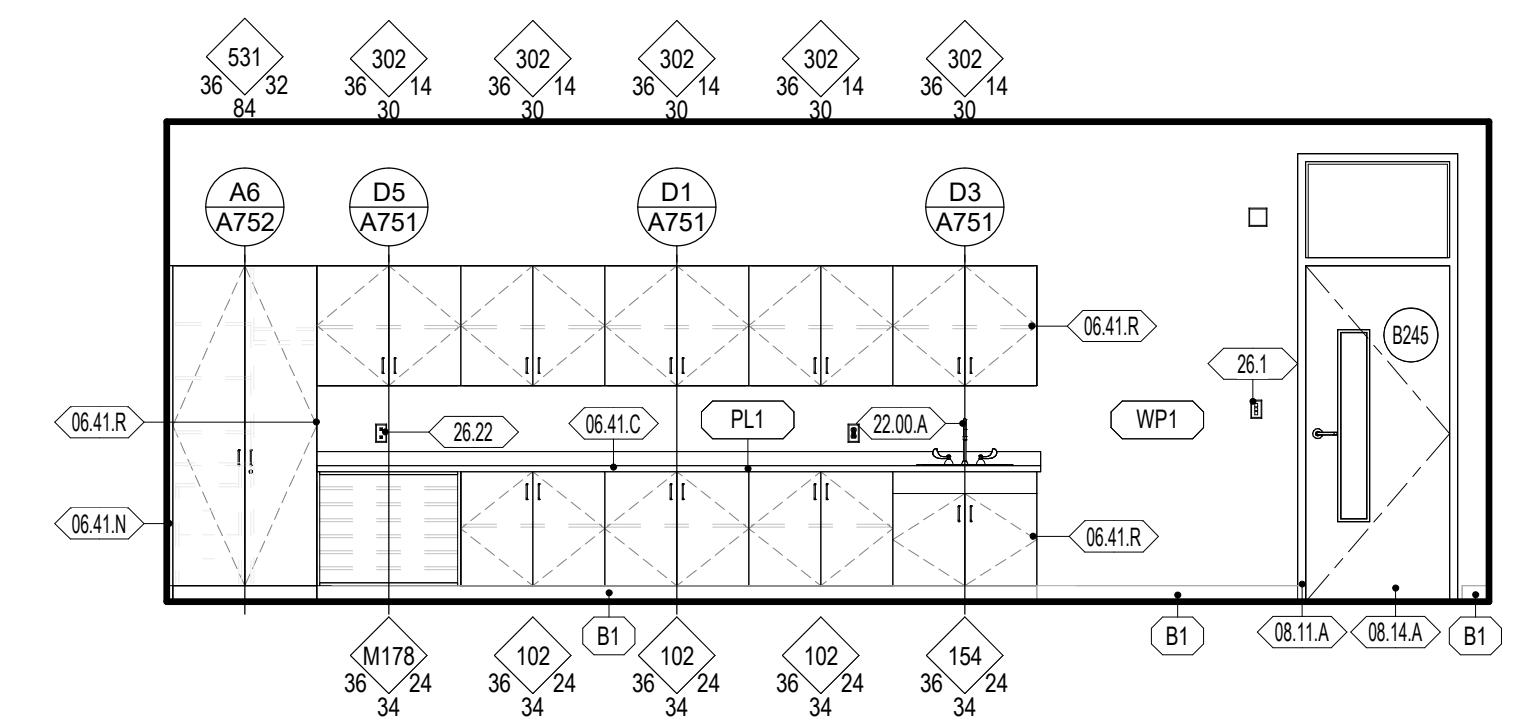

C1 A423 B245 - CLASSROOM MUSIC - NORTH 1/4" = 1'-0"

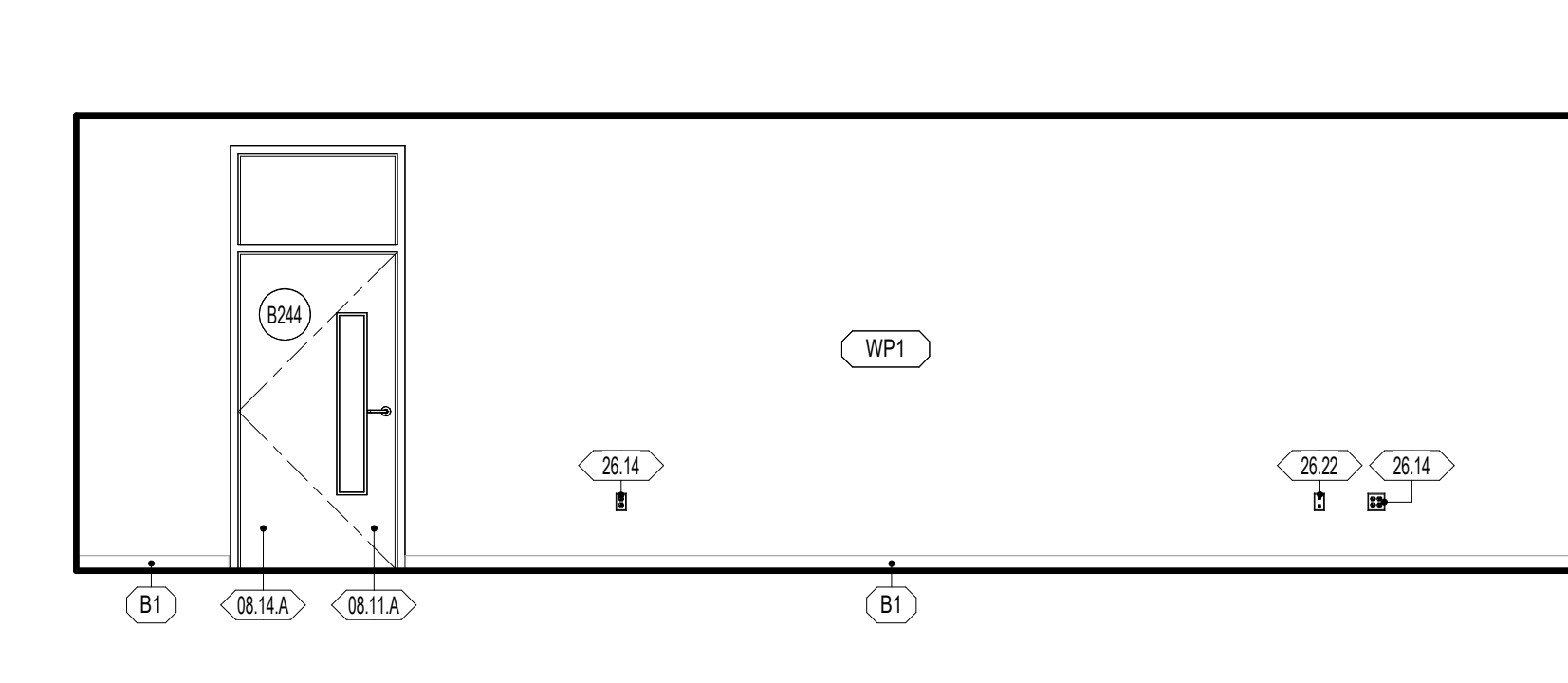

C3 A423 B245 - CLASSROOM MUSIC - EAST 1/4" = 1'-0"

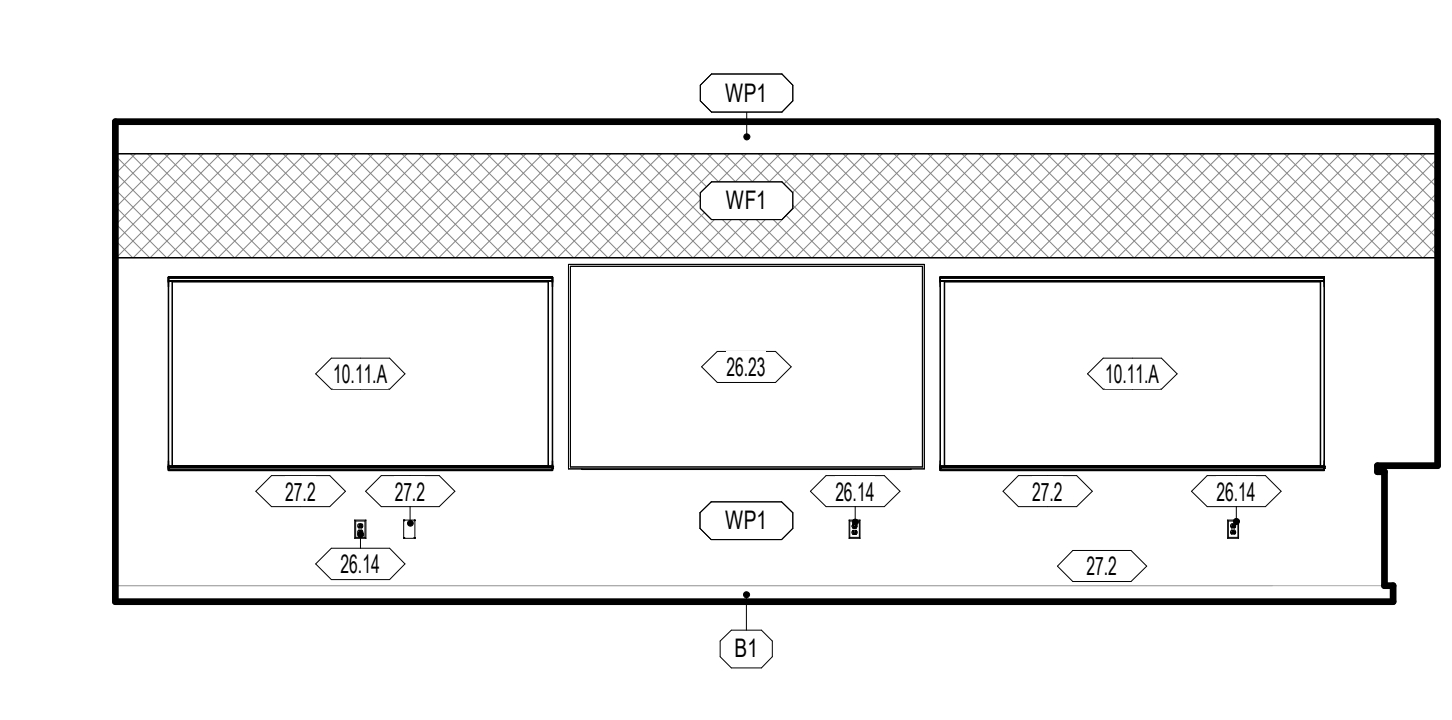

C4 A423 B245 - CLASSROOM MUSIC - SOUTH 1/4" = 1'-0"

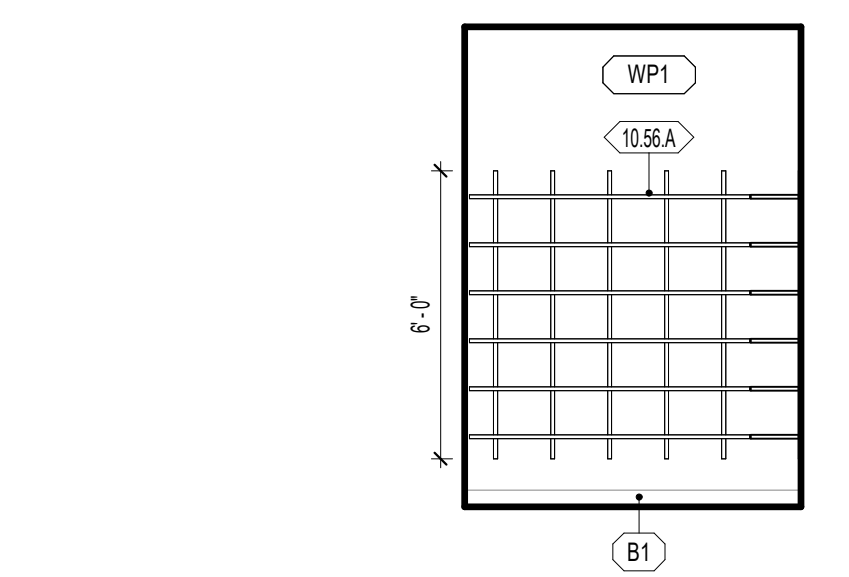

B1 A423 B244 - MUSIC STORAGE - NORTH 1/4" = 1'-0"

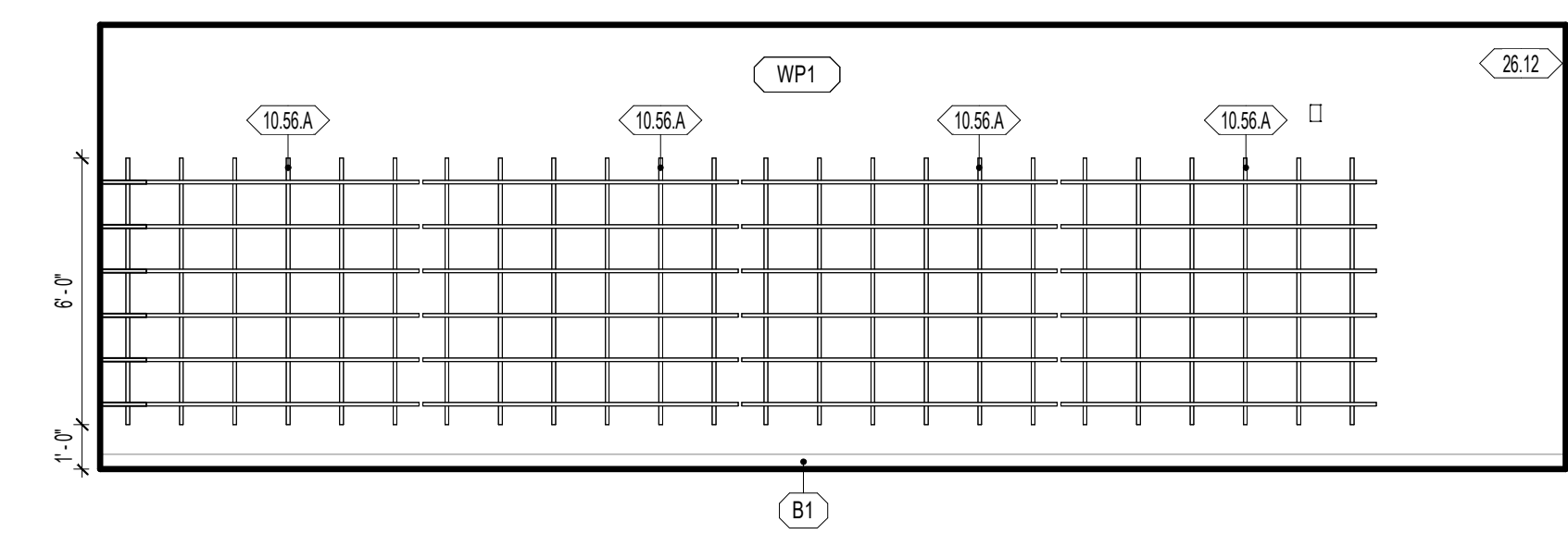

B2 A423 B244 - MUSIC STORAGE - EAST 1/4" = 1'-0"

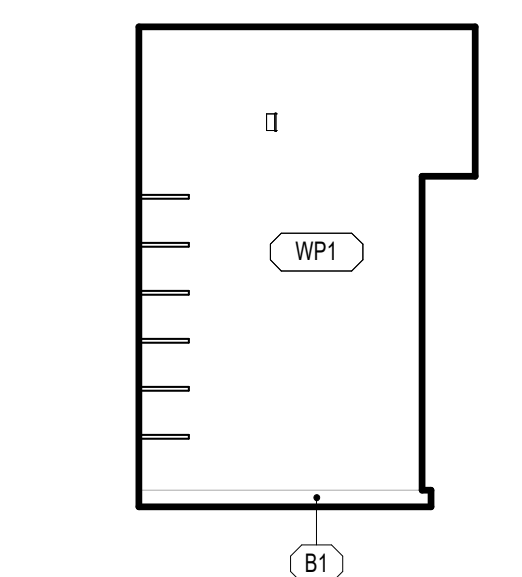

B3 A423 B244 - MUSIC STORAGE - SOUTH 1/4" = 1'-0"

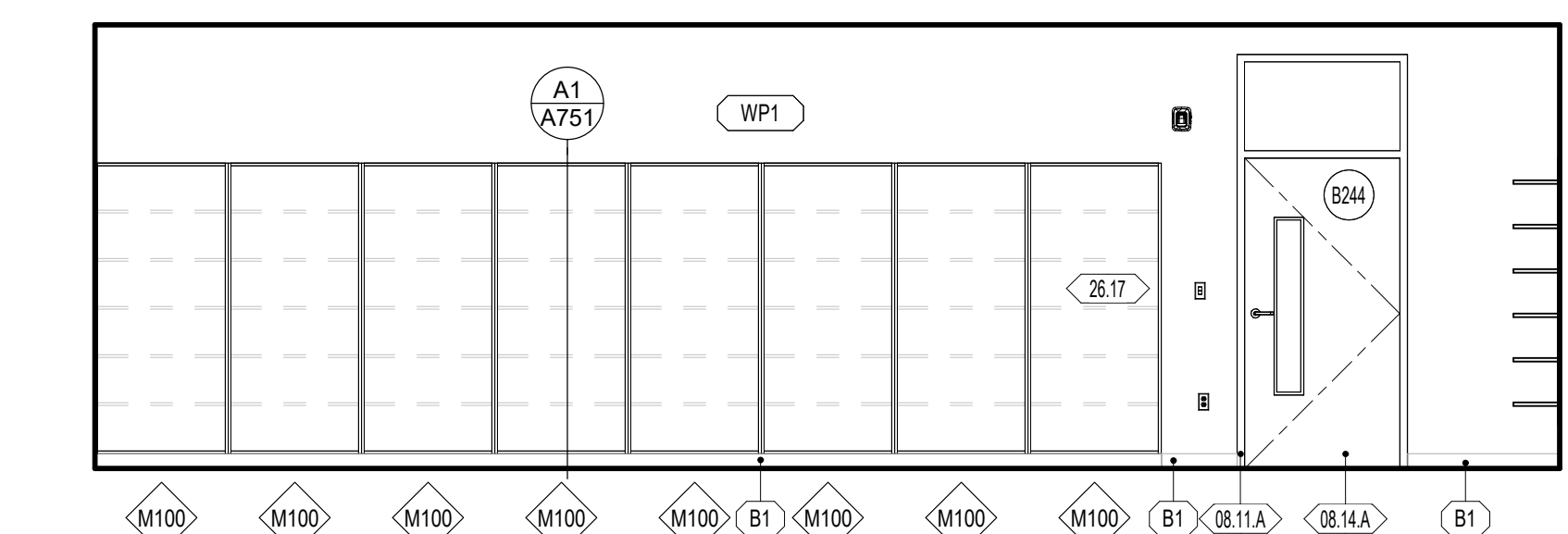

B4 A423 B244 - MUSIC STORAGE - WEST 1/4" = 1'-0"

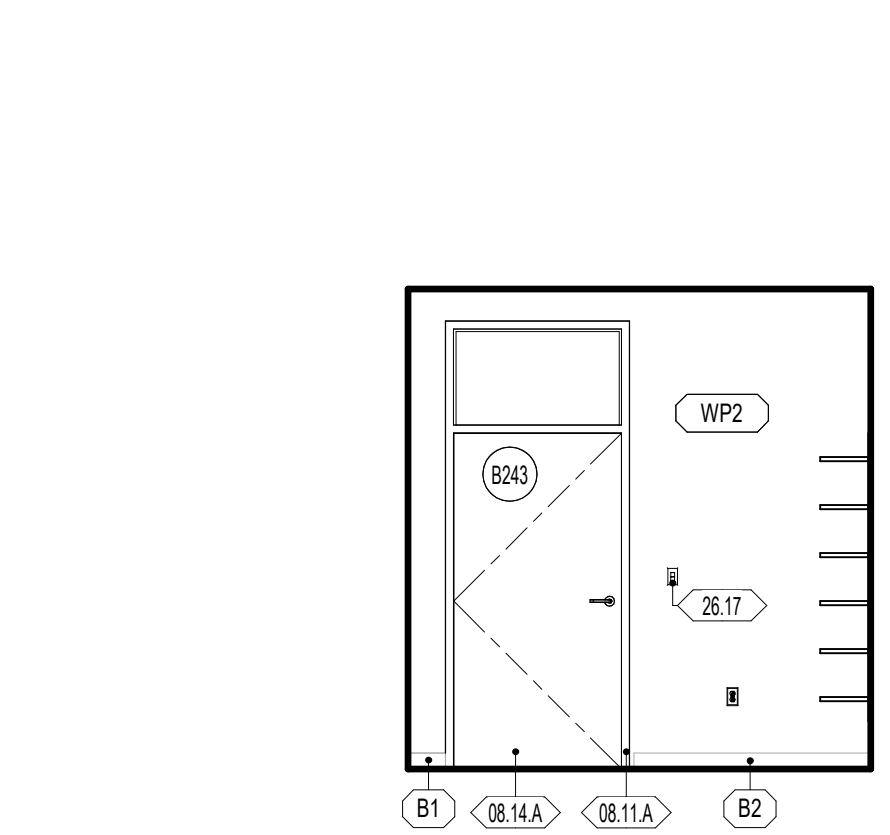

A1 A423 B243 - CUSTODIAL - NORTH 1/4" = 1'-0"

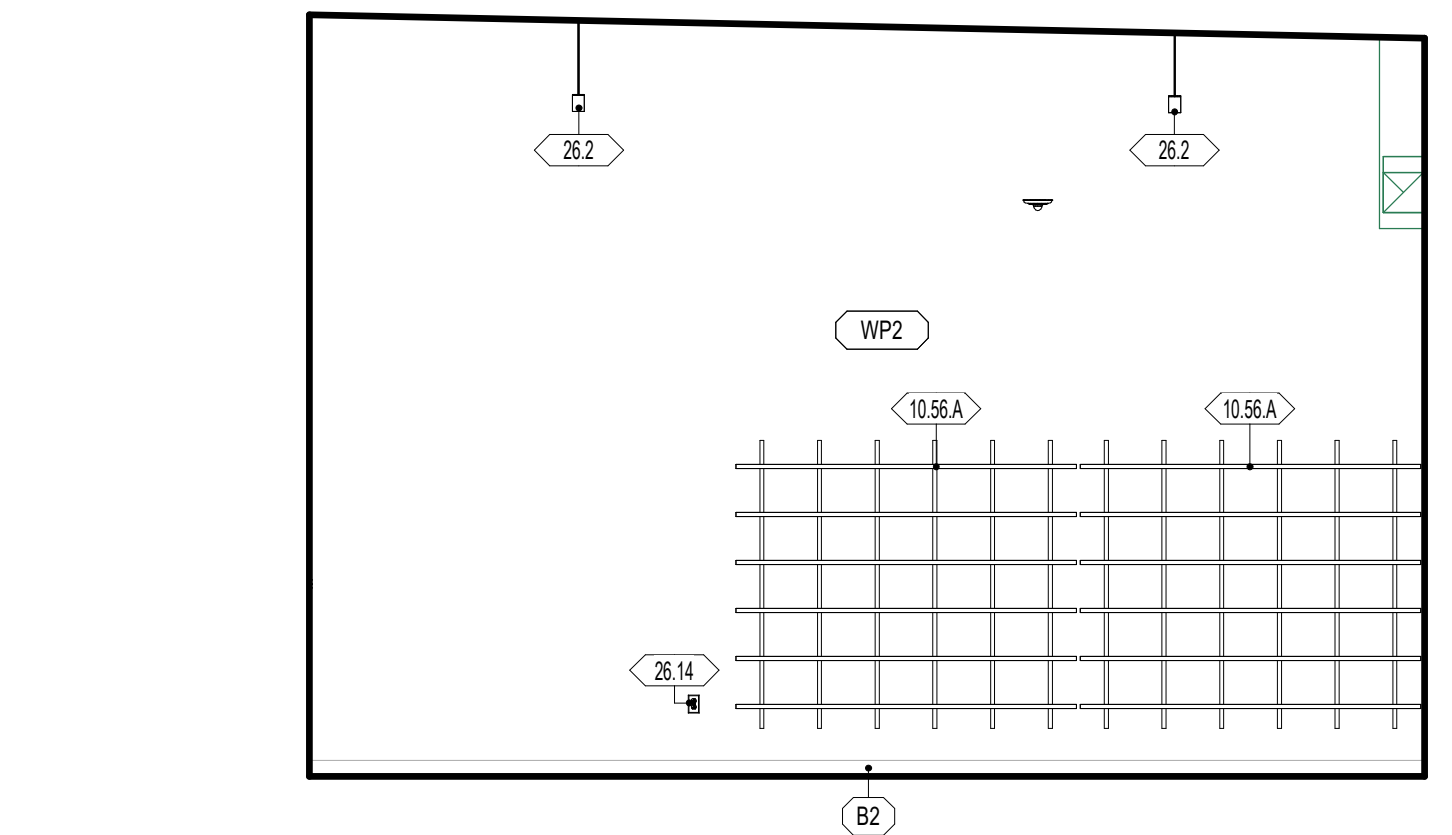

A2 A423 B243 - CUSTODIAL - EAST 1/4" = 1'-0"

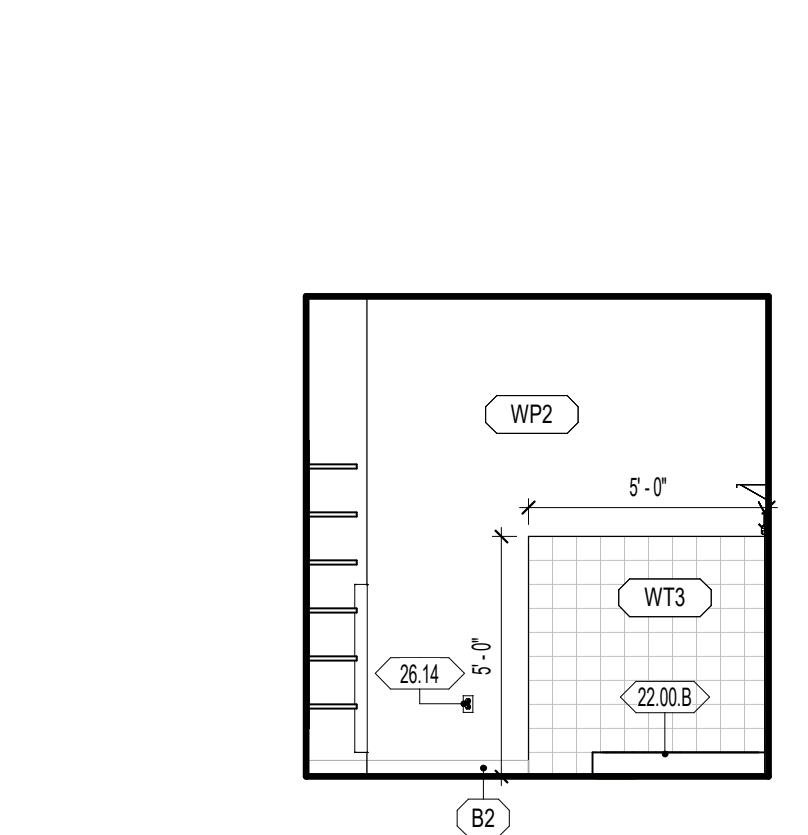

A3 A423 B243 - CUSTODIAL - SOUTH 1/4" = 1'-0"

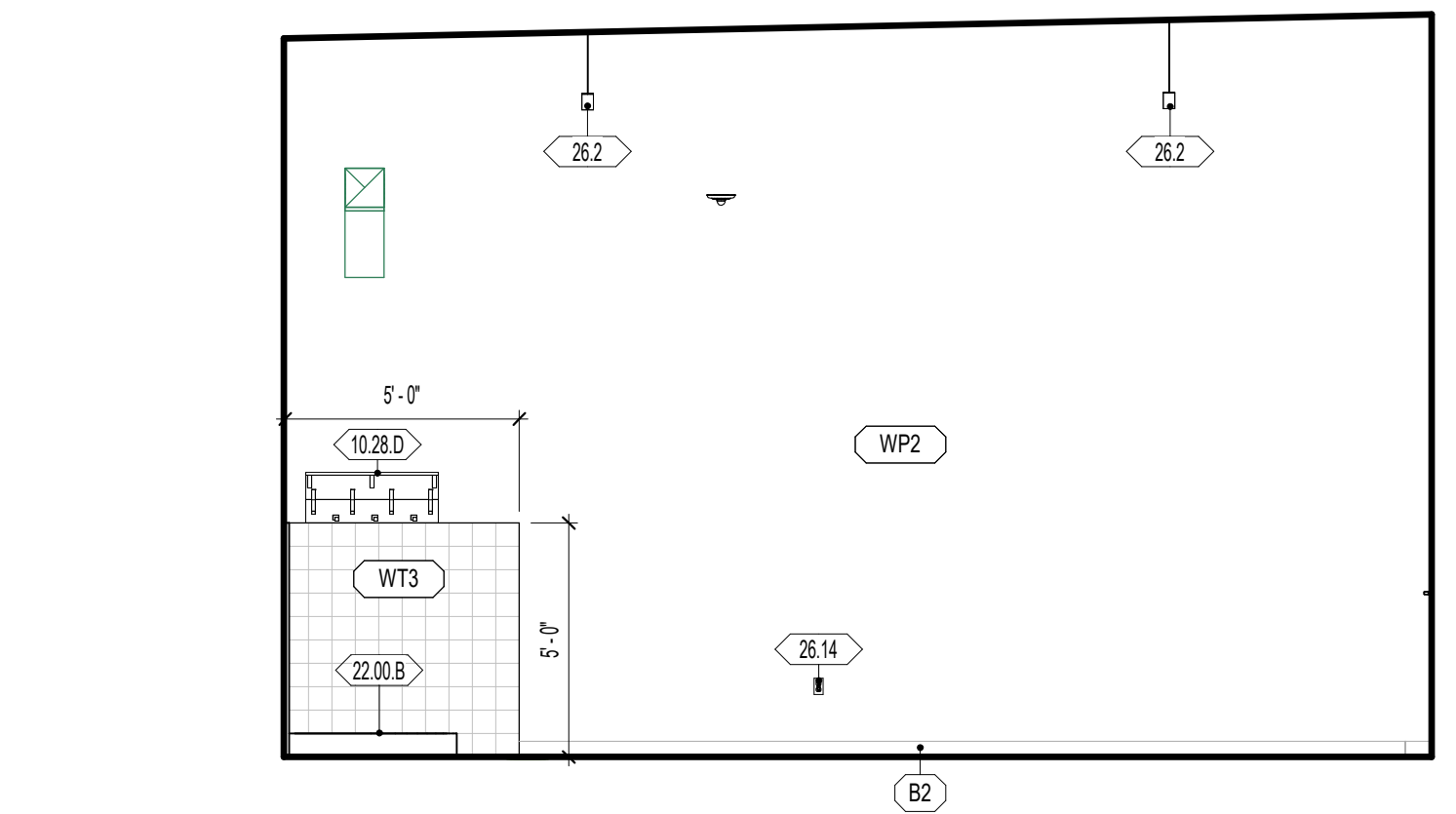

A4 A423 B243 - CUSTODIAL - WEST 1/4" = 1'-0"

**GENERAL NOTES - ENLARGED REFERENCE PLANS**

- REFER TO SHEET A441 FOR TOILET ROOM ACCESSORY SCHEDULE AND MOUNTING HEIGHTS.
- FINAL LOCATION OF ALL TOILET ROOM ACCESSORIES TO BE COORDINATED WITH ARCHITECT/OWNER PRIOR TO INSTALLATION.
- ALIGN ALL BASE TRANSITIONS WITH FLOORING TRANSITIONS, AS SHOWN ON THE FINISH FLOOR PLANS.
- PAINT ALL EXPOSED DUCTWORK, PIPING, CONDUITS, SUPPORTS, STEEL STRUCTURE, DECK, ETC. SHOWN IN ELEVATIONS.
- SEE ELECTRICAL SHEETS FOR LOCATIONS OF OUTLETS, SWITCHES, DATA, TELEPHONE, TELEVISION, INTERCOMS, CLOCKS, SPEAKERS, HORN, STROBES, ETC.
- PROVIDE A TRANSITION STRIP BETWEEN DIFFERING FLOOR COVERINGS; REFER TO SHEET A800 FOR TYPICAL TRANSITION DETAILS.
- PROVIDE FILLERS AT ALL END LOCATIONS WHERE LOCKERS OR MILLWORK DO NOT FULL THE WHOLE EXTEND OF THE SPACE SHOWN.
- ALL ARCHITECTURAL CASEWORK NUMBERS NOTED ARE PER IW STANDARDS.

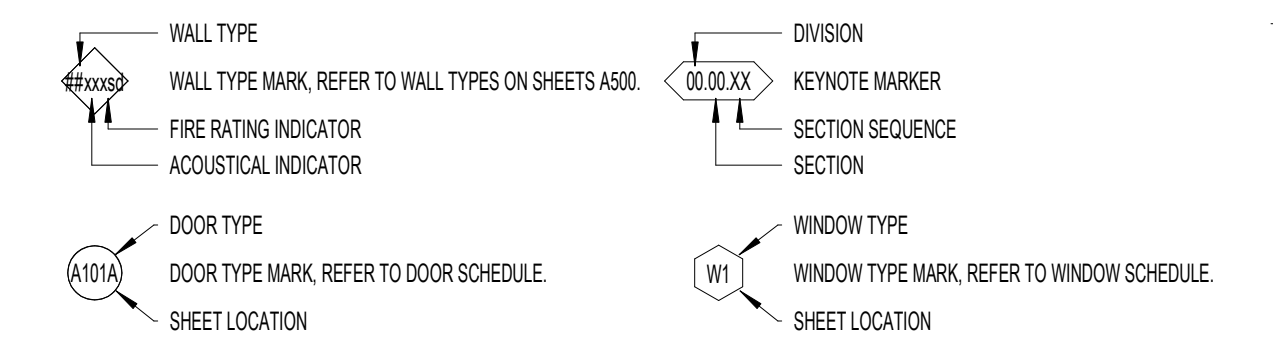

**WALL FINISH**

- WP1 09 9123 PURE WHITE FINISH ON GYPSUM BOARD
- WP2 09 9123 PURE WHITE EPOXY FINISH ON GYPSUM - CUSTODIAL, KITCHEN, OFFICE, STORAGE
- WP3 09 9123 PURE WHITE EPOXY FINISH ON CMU AND CONC. - CUSTODIAL, STORAGE, IDF, MECH, MDF
- WP4 09 9123 BLACK SEMI-GLOSS FINISH ON CMU AND CONC. - STAGE
- WP5 09 9123 EPOXY SEMI-GLOSS FINISH ON STEEL
- WT1 09 3000 GLAZED CERAMIC TILE - REFER TO DETAIL XXIV101 FOR TILE PATTERN
- WT2 09 3000 GLAZED CERAMIC TILE - REFER TO DETAIL XXIV101 FOR TILE PATTERN
- WT3 09 3000 GLAZED CERAMIC TILE - REFER TO DETAIL XXIV101 FOR TILE PATTERN
- WT4 09 3000 GLAZED CERAMIC TILE - REFER TO DETAIL XXIV101 FOR TILE PATTERN
- WT5 09 3000 GLAZED CERAMIC TILE - REFER TO DETAIL XXIV101 FOR TILE PATTERN
- WT6 09 3000 GLAZED CERAMIC TILE - REFER TO DETAIL XXIV101 FOR TILE PATTERN
- WF1 09 8413 FELT PANEL FINISH
- WF2 09 8413 FELT PANEL FINISH
- TP1 03 4713 SEALED TILT PANEL

- INTERIOR SURFACES ONLY. FOR EXTERIOR USE WATER REPELLANT BY SECTION 07 1800
- REFER TO SECTION 09 1203 TO CLEAN AND PRIME WALLS AS NECESSARY WHERE PLASTIC LAMINATES PANELS OR VINYL WALL COVERING IS SCHEDULED TO OCCUR
- SCAFFOLD EDGE PROTECTION AT ALL EXPOSED EDGES, CORNERS, FLOOR, & TILE TRANSITIONS, AS PER SECTION 09 3000
- COORDINATE PANEL JOINTS WITH ARCHITECT PRIOR TO INSTALLATION

**BASE FINISH**

- B1 09 8810 1/2" CARPET BASE, CLASSROOMS, ADMIN, MEDIA CENTER
  - B2 09 8810 1/2" COVER BASE, MULTIPURPOSE, STAGE
  - B3 09 3000 9" GLAZED CERAMIC TILE, KITCHEN
- INSTALL SEALANT BETWEEN BASE AND FLOOR TILE AS TCM APPLICATIONS REQUIRE. SECTION 09 3000
  - METAL TRIM AT TOP OF BASE WHERE NO TILE BASE OCCURS BY SPEC. SECTION 09 3000

**NWL-LEGEND - KEYNOTE**

KEY VALUE	NOTE
06.30.E	06 3000 - PAINTED STEEL ACCESS LADDER
06.41.C	06 4100 1/8" PL. PLASTIC LAMINATE OR SOLID SURFACE COUNTERTOP AND BACKSLASH WHERE OCCURS. REFER TO INTERIOR ELEVATIONS FOR MORE INFORMATION.
06.41.N	06 4100 - CASEWORK FILLER
06.51.A	06 5115 - SOLID SURFACE WINDOW SILL
06.11.A	06 1113 - HOLLOW METAL DOOR OR WINDOW FRAME. REFER TO SCHEDULES AND DETAILS
06.14.A	06 1415 - FLUSH WOOD DOORS. REFER TO SCHEDULES AND DETAILS
06.43.A	06 4313 - ALUMINUM FRAMED STOREFRONT AND DOOR. REFER TO OPENING ELEVATIONS AND DETAILS
06.00.XX	WALL FINISHES TO WRAP WHERE WALL JOG OCCURS. REFER TO FLOOR PLAN FOR MORE INFORMATION.
06.30.S	06 3000 - FHM SET WALL TILE. REFER TO INTERIOR ELEVATIONS AND FINISH SCHEDULE
26.14	26 1000 - OUTLET. REFER TO ELECTRICAL DRAWINGS
26.17	26 1000 - LIGHT CALL BOX. REFER TO ELECTRICAL DRAWINGS
26.7	26 0000 - FIRE ALARM AND SPEAKER PANEL. REFER TO ELECTRICAL PLANS & SPECIFICATIONS

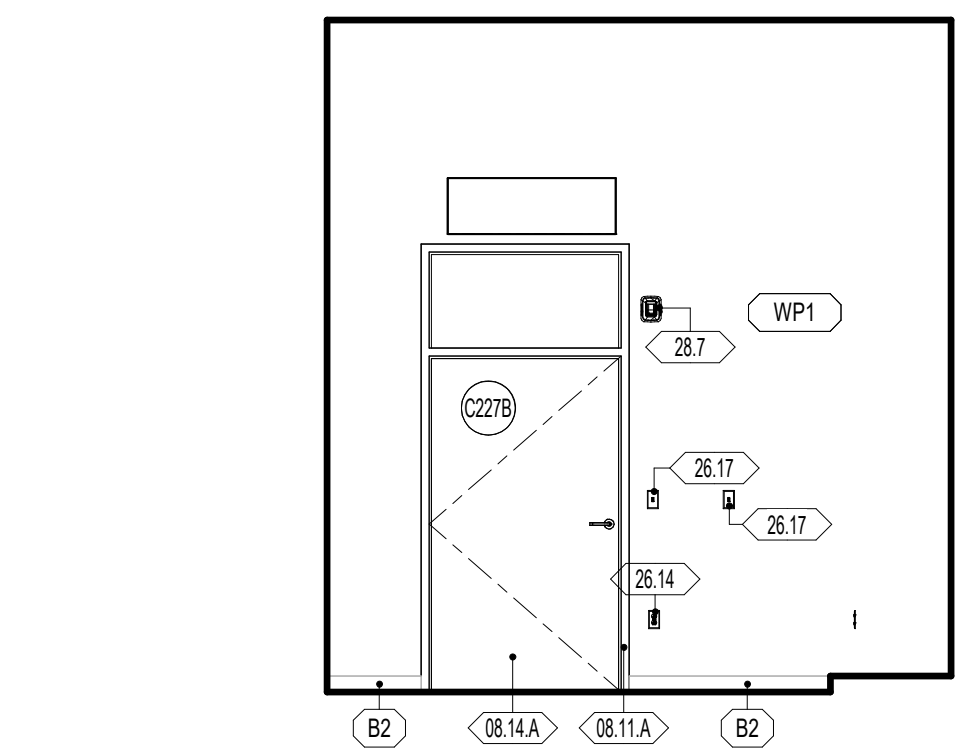

**E1 C230 - MAIN ELECTRICAL - NORTH**  
1/4" = 1'-0"

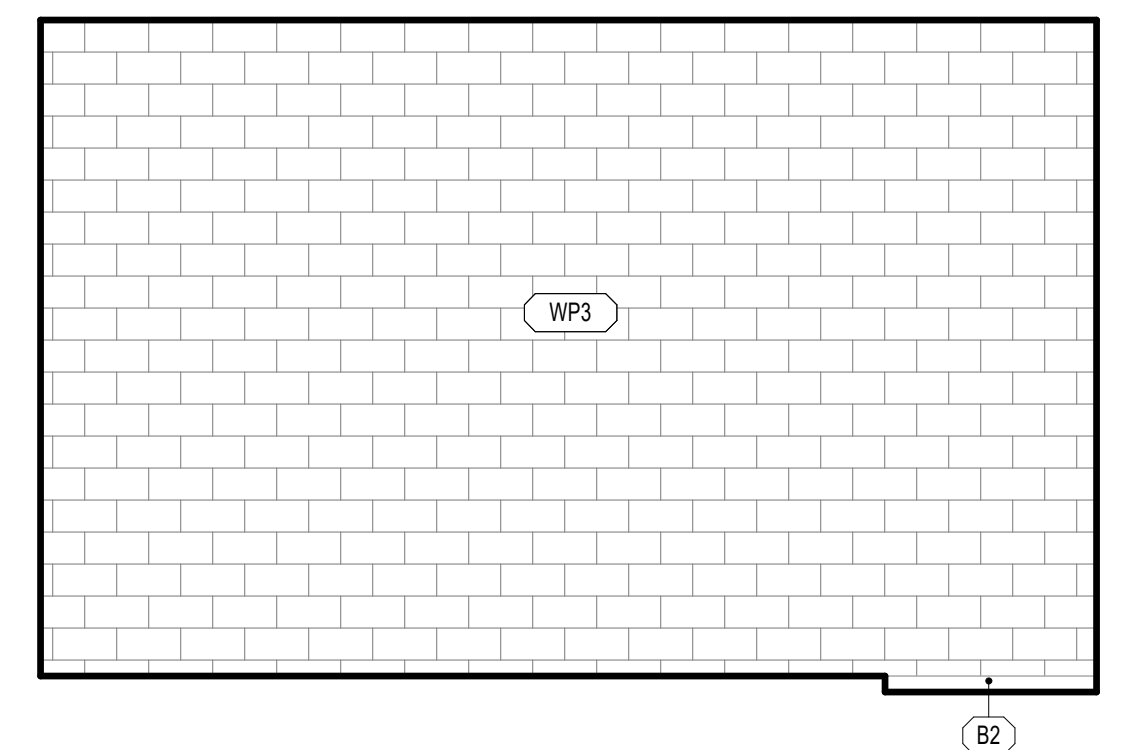

**E2 C230 - MAIN ELECTRICAL - EAST**  
1/4" = 1'-0"

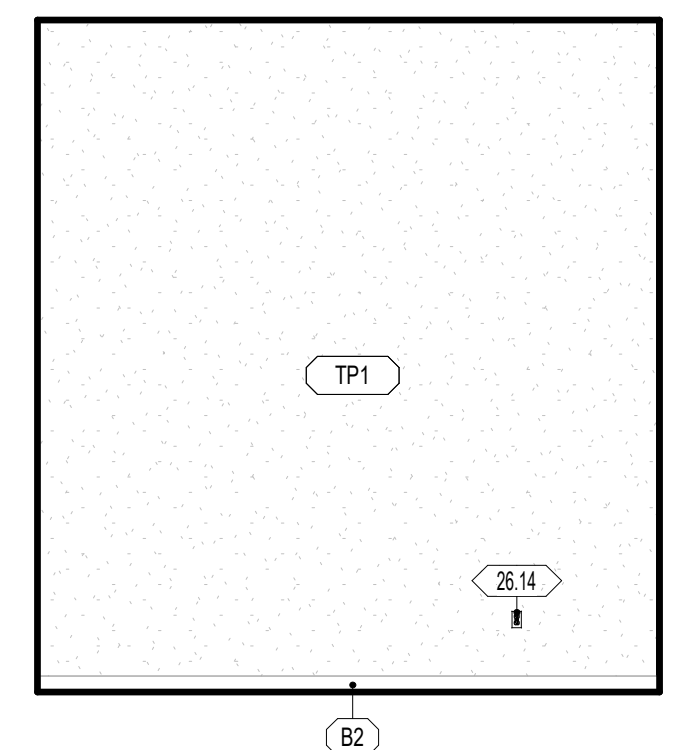

**E3 C230 - MAIN ELECTRICAL - SOUTH**  
1/4" = 1'-0"

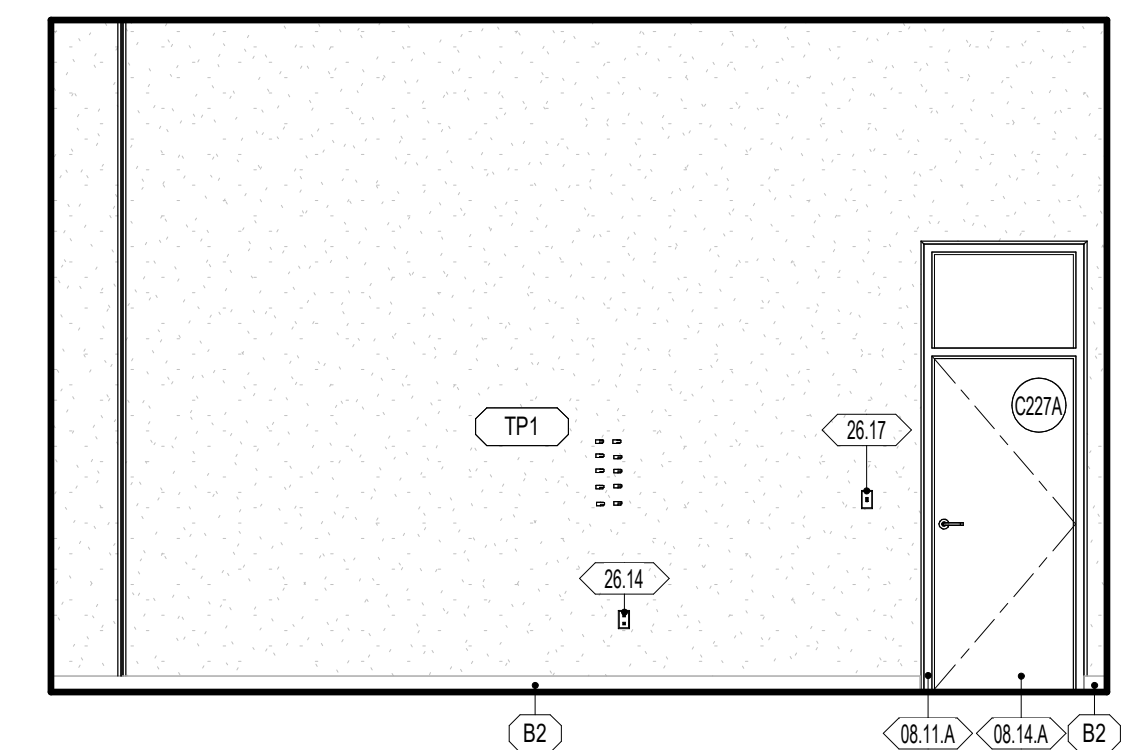

**E4 C230 - MAIN ELECTRICAL - WEST**  
1/4" = 1'-0"

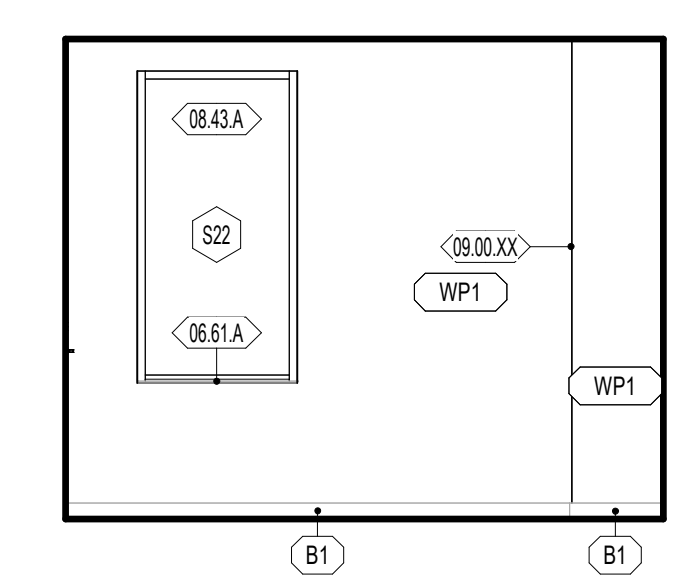

**E5 B208 - MEDIA OFFICE - WEST**  
1/4" = 1'-0"

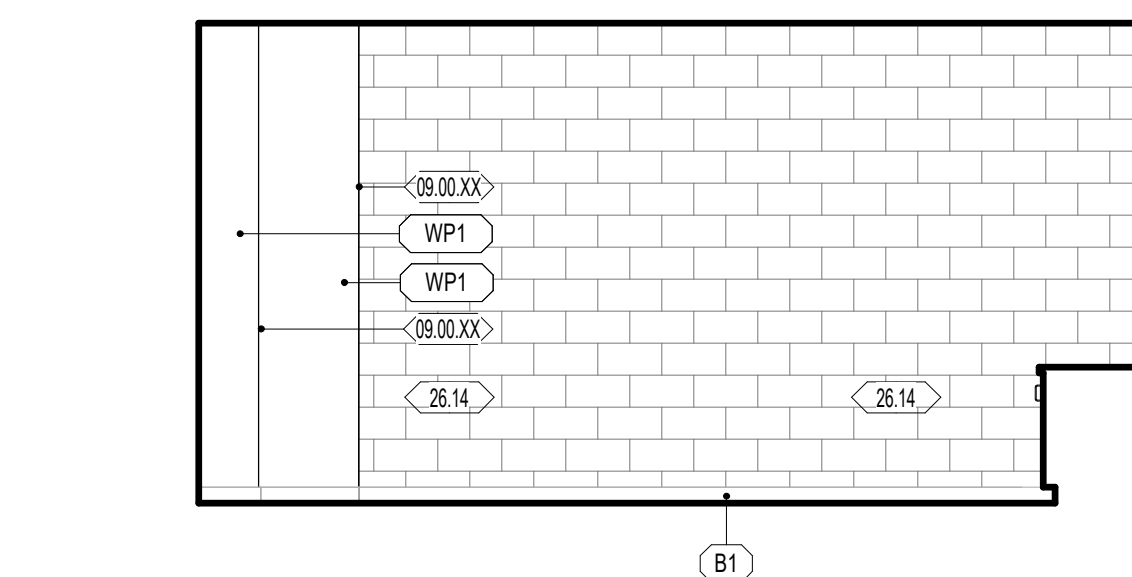

**D1 B208 - MEDIA OFFICE - NORTH**  
1/4" = 1'-0"

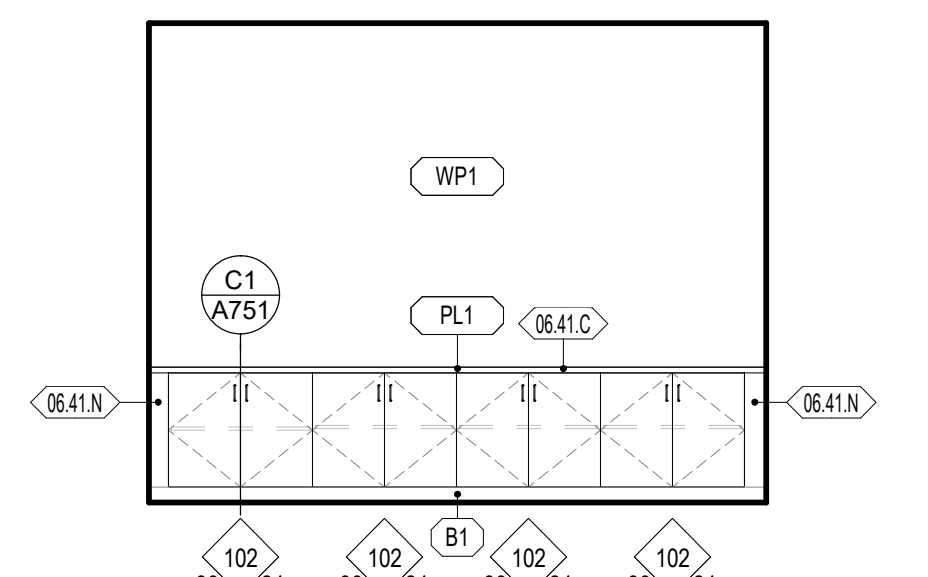

**D2 B208 - MEDIA OFFICE - EAST**  
1/4" = 1'-0"

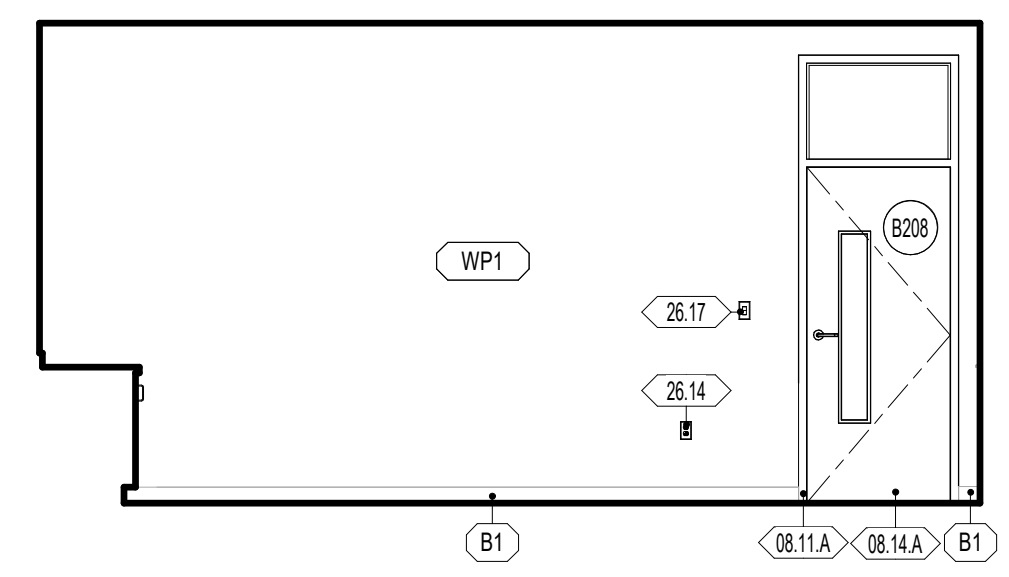

**D3 B208 - MEDIA OFFICE - SOUTH**  
1/4" = 1'-0"

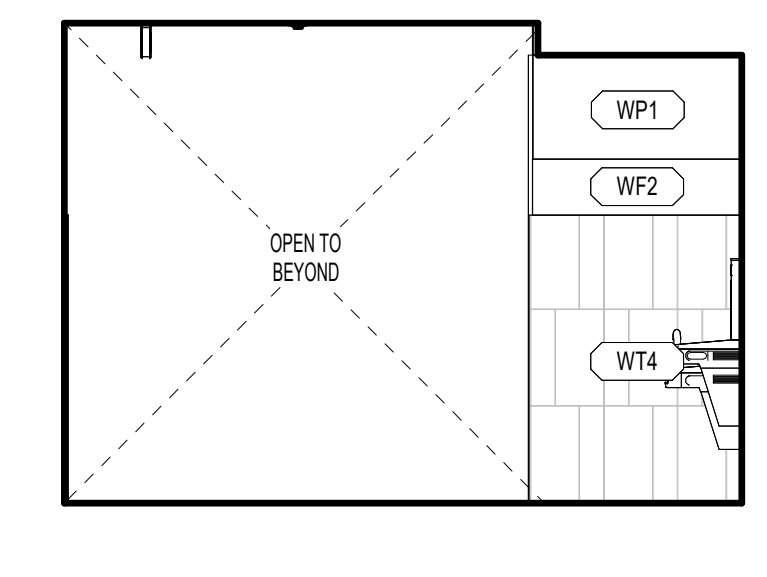

**D4 A247 - NORTH WING CORRIDOR - SOUTH**  
1/4" = 1'-0"

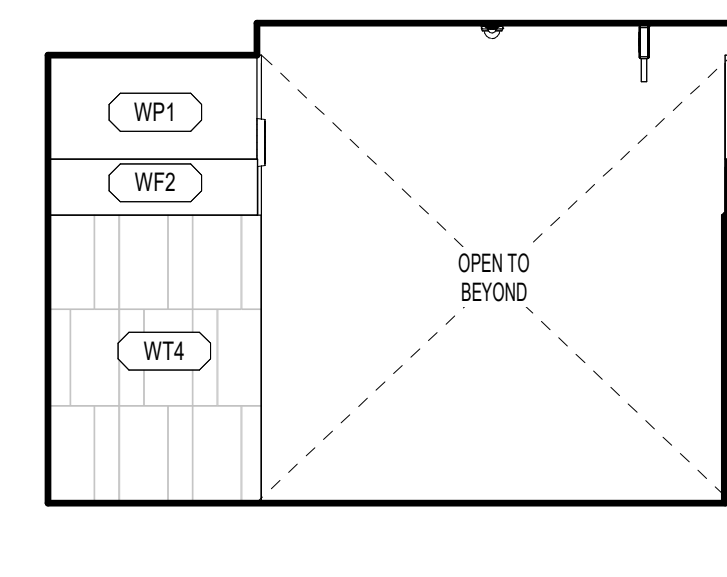

**D5 A247 - NORTH WING CORRIDOR - NORTH**  
1/4" = 1'-0"

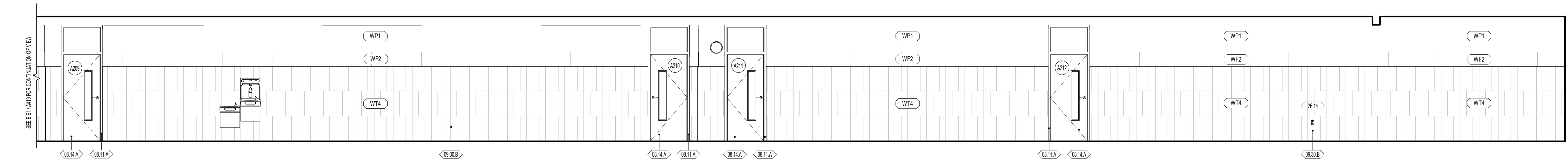

**C1 A247 - NORTH WING CORRIDOR - WEST**  
1/4" = 1'-0"

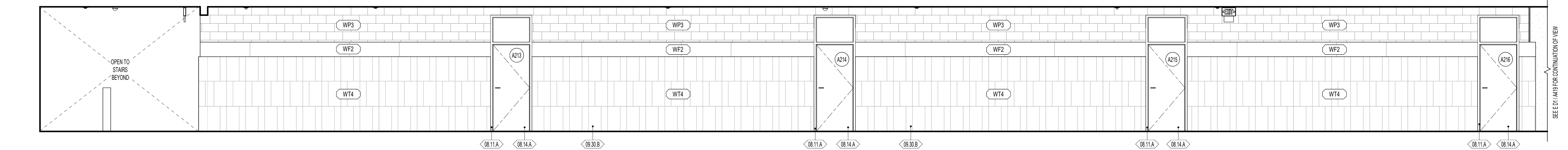

**B1 A247 - NORTH WING CORRIDOR - EAST**  
1/4" = 1'-0"

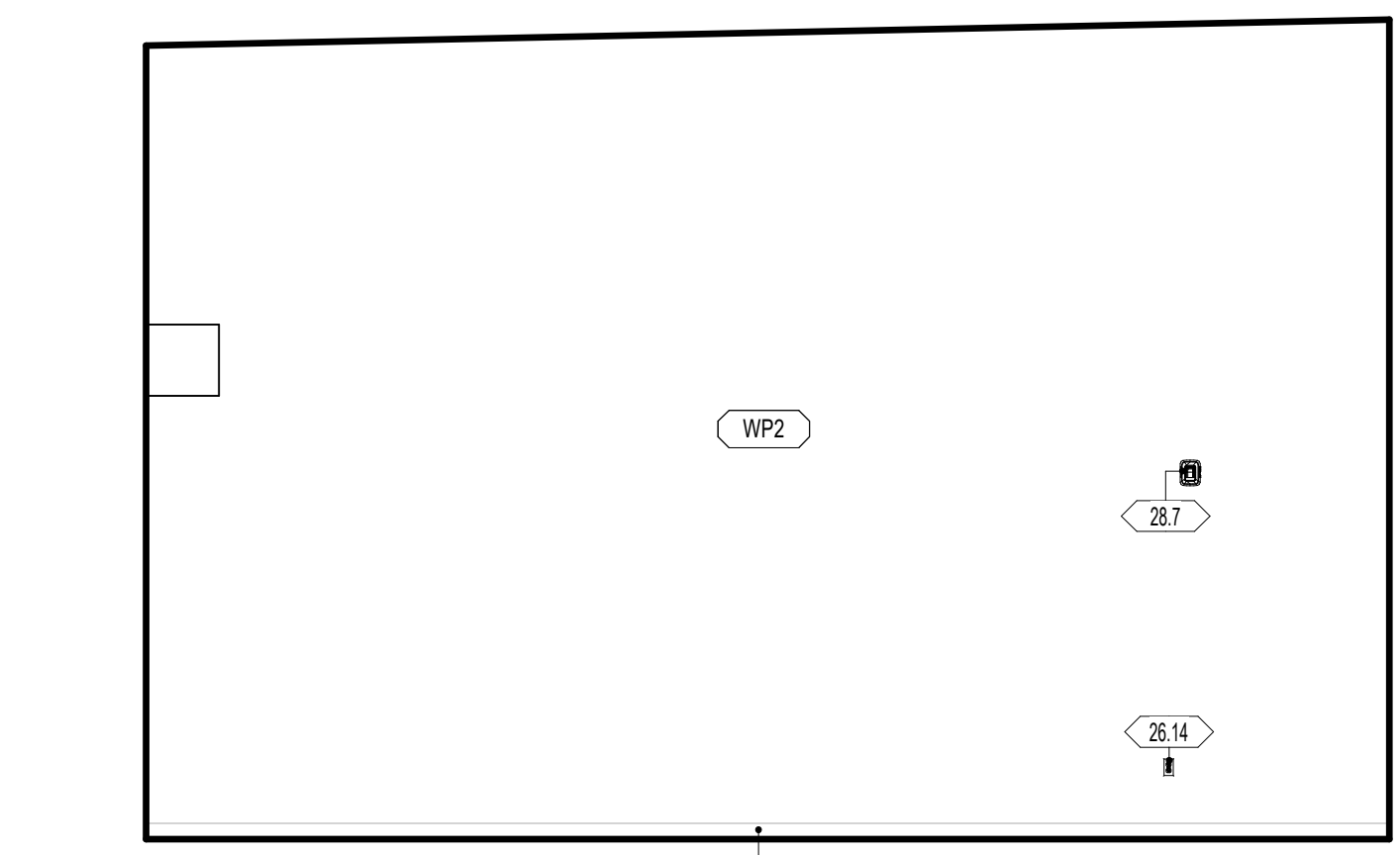

**A1 C233 - RECEIVING - SOUTH**  
1/4" = 1'-0"

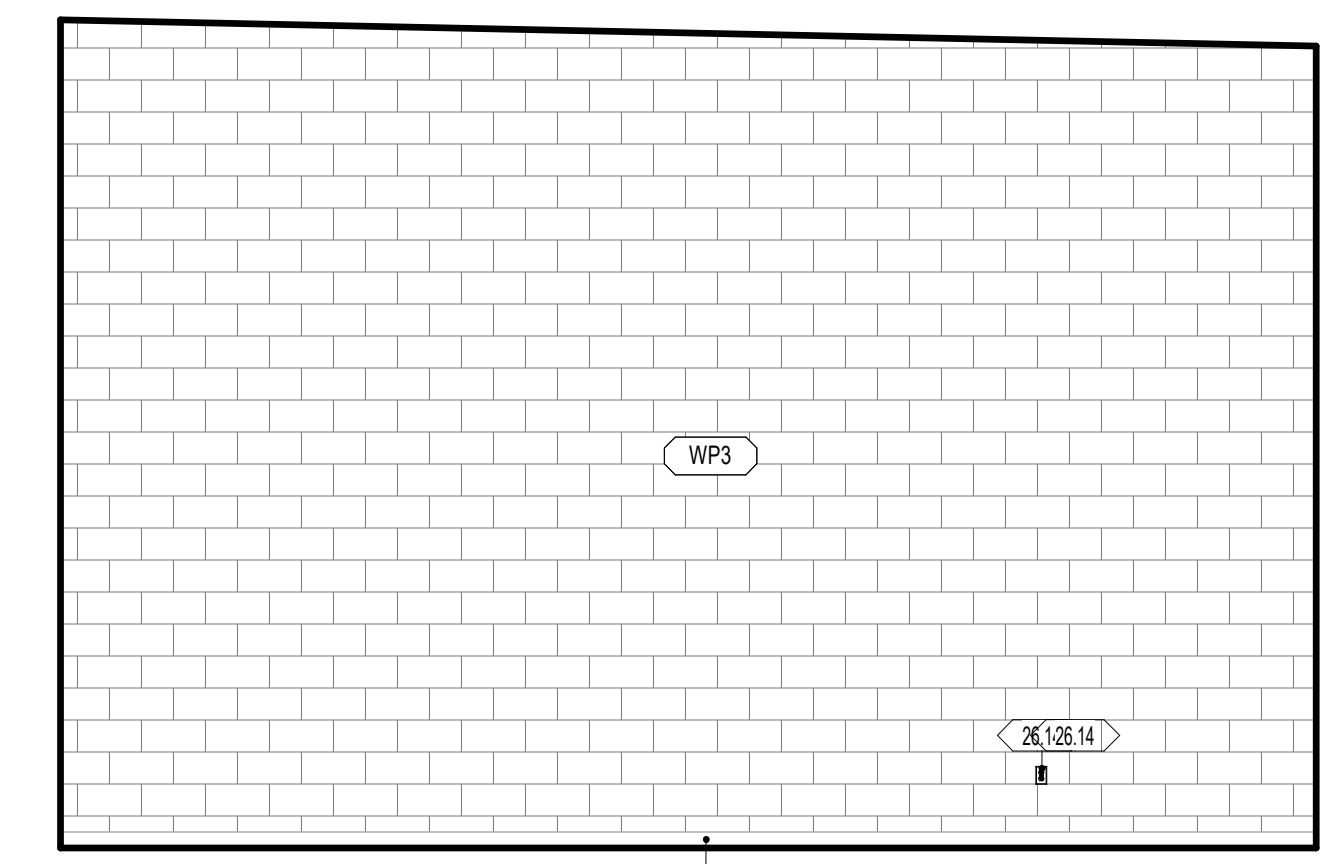

**A3 C233 - RECEIVING - NORTH**  
1/4" = 1'-0"

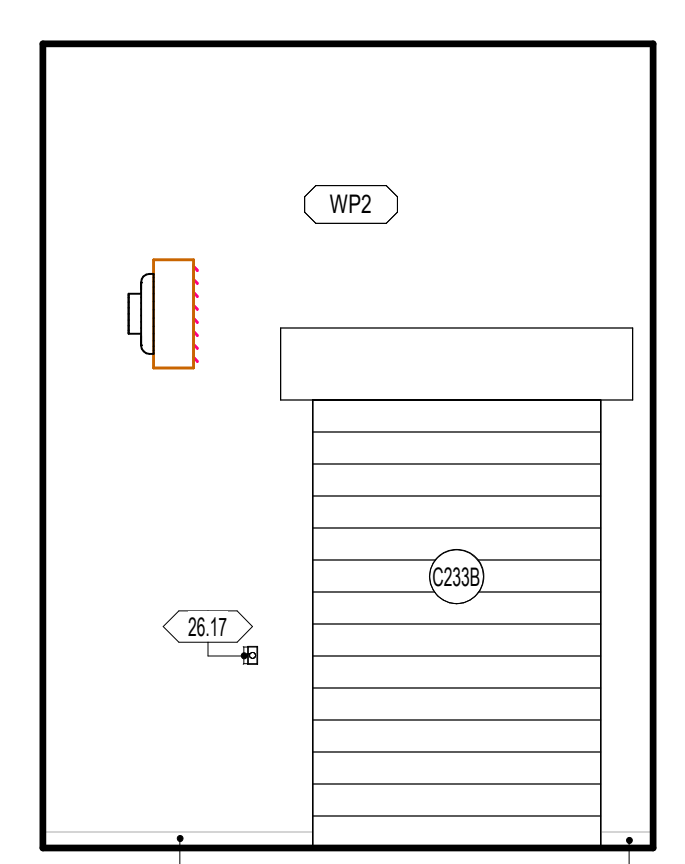

**A4 C233 - RECEIVING - EAST**  
1/4" = 1'-0"

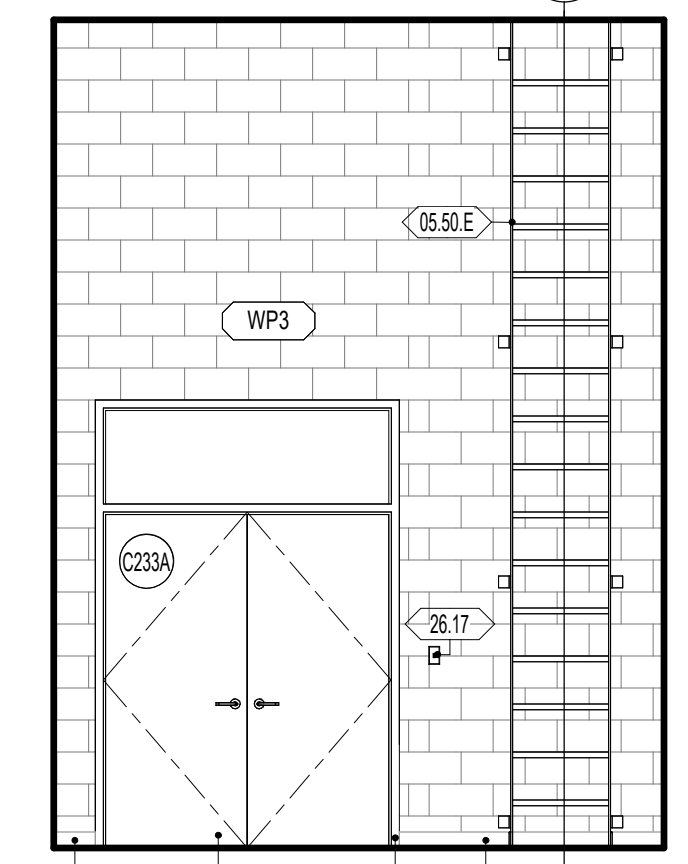

**A5 C233 - RECEIVING - WEST**  
1/4" = 1'-0"

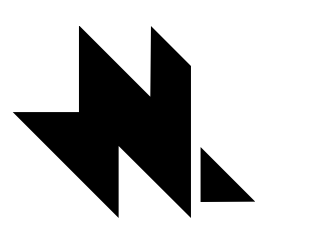

naylor wentworth lund architects



**HYDE PARK ELEMENTARY SCHOOL**  
33 EAST 300 NORTH  
HYDE PARK, UT 84316  
DRAWING ISSUE  
ISSUE DATE 03/25/2025  
NWL PROJECT 0119.002

DATE REVISION

INTERIOR ELEVATIONS

**A424**

**GENERAL NOTES - ENLARGED REFERENCE PLANS**

- REFER TO SHEET A411 FOR TOILET ROOM ACCESSORY SCHEDULE AND MOUNTING HEIGHTS.
  - FINAL LOCATION OF ALL TOILET ROOM ACCESSORIES TO BE COORDINATED WITH ARCHITECT/TOWNER PRIOR TO INSTALLATION.
  - ALIGN ALL BASE TRANSITIONS WITH FLOOR TRANSITIONS, AS SHOWN ON THE FINISH FLOOR PLANS.
  - PAINT ALL EXPOSED DUCTWORK, PIPING, CONDUITS, SUPPORTS, STEEL STRUCTURE, DECK, ETC. SHOWN IN ELEVATIONS.
  - SEE ELECTRICAL SHEETS FOR LOCATIONS OF OUTLETS, SWITCHES, DATA, TELEPHONE, TELEVISION, INTERCOMS, CLOCKS, SPEAKERS, HORNES, STROBES, ETC.
  - PROVIDE A TRANSITION STRIP BETWEEN DIFFERING FLOOR COVERINGS. REFER TO SHEET A800 FOR TYPICAL TRANSITION DETAILS.
  - PROVIDE FILLERS AT ALL END LOCATIONS WHERE LOCKERS OR MILLWORK DO NOT FULL THE WHOLE EXTEND OF THE SPACE SHOWN.
  - ALL ARCHITECTURAL CASEWORK NUMBERS NOTED ARE PER IW STANDARDS.
- WALL TYPE  
WALL TYPE MARK, REFER TO WALL TYPES ON SHEETS A400.  
FIRE RATING INDICATOR  
ACOUSTICAL INDICATOR
- DOOR TYPE  
DOOR TYPE MARK, REFER TO DOOR SCHEDULE.  
SHEET LOCATION
- DIVISION  
KEYNOTE MARKER  
SECTION SEQUENCE  
SECTION
- WINDOW TYPE  
WINDOW TYPE MARK, REFER TO WINDOW SCHEDULE.  
SHEET LOCATION

**WALL FINISH**

- WP1 09 9123 PURE WHITE FINISH ON GYPSUM BOARD
- WP2 09 9123 PURE WHITE EPOXY FINISH ON GYPSUM - CUSTODIAL, KITCHEN, OFFICE, STORAGE
- WP3 09 9123 PURE WHITE EPOXY FINISH ON CMU AND CONC. - CUSTODIAL, STORAGE, IDF, MECH, MDF
- WP4 09 9123 BLACK SEMI-GLOSS FINISH ON CMU AND CONC. - STAGE
- WP5 09 9123 EPOXY SEMI-GLOSS FINISH ON STEEL
- WT1 09 3000 GLAZED CERAMIC TILE - REFER TO DETAIL XXIV101 FOR TILE PATTERN
- WT2 09 3000 GLAZED CERAMIC TILE - REFER TO DETAIL XXIV101 FOR TILE PATTERN
- WT3 09 3000 GLAZED CERAMIC TILE - REFER TO DETAIL XXIV101 FOR TILE PATTERN
- WT4 09 3000 GLAZED CERAMIC TILE - REFER TO DETAIL XXIV101 FOR TILE PATTERN
- WT5 09 3000 GLAZED CERAMIC TILE - REFER TO DETAIL XXIV101 FOR TILE PATTERN
- WT6 09 3000 GLAZED CERAMIC TILE - REFER TO DETAIL XXIV101 FOR TILE PATTERN
- WF1 09 8413 FELT PANEL FINISH
- WF2 09 8413 FELT PANEL FINISH
- TP1 03 4713 SEALED TILT PANEL

- INTERIOR SURFACES ONLY. FOR EXTERIOR USE WATER REPELLANT BY SECTION 07 1800
- REFER TO SECTION 09 9123 TO CLEAN AND PRIME WALLS AS NECESSARY WHERE PLASTIC LAMINATES PANELS OR VINYL WALL COVERINGS IS SCHEDULED TO OCCUR
- SCAFFLER EDGE PROTECTION AT ALL EXPOSED EDGES, CORNERS, FLOOR, & TILE TRANSITIONS, AS PER SECTION 09 3000
- COORDINATE PANEL JOINTS WITH ARCHITECT PRIOR TO INSTALLATION

**BASE FINISH**

- B1 09 8810 4" CARPET BASE, CLASSROOMS, ADMIN, MEDIA CENTER
  - B2 09 8208 4" COVER RISER BASE, MULTIPURPOSE, STAGE
  - B3 09 3000 9" GLAZED CERAMIC TILE, KITCHEN
- INSTALL SEALANT BETWEEN BASE AND FLOOR TILE AS TDMA APPLICATIONS REQUIRE. SECTION 09 3000
  - METAL TRIM AT TOP OF BASE WHERE NO TILE BASE OCCURS BY SPEC. SECTION 09 3000

**NWL-LEGEND - KEYNOTE**

KEY VALUE	NOTE
08.01.A	08 6116 - SOLID SURFACE WINDOW SILL
08.11.A	08 1113 - HOLLOW METAL DOOR OR WINDOW FRAME. REFER TO SCHEDULES AND DETAILS
08.11.B	08 1113 - HOLLOW METAL DOOR. REFER TO SCHEDULES AND DETAILS
08.14.A	08 1418 - FLUSH WOOD DOORS. REFER TO SCHEDULES AND DETAILS
08.43.A	08 4313 - ALUMINUM FRAMED STOREFRONT AND DOOR. REFER TO OPENING ELEVATIONS AND DETAILS
09.00.XX	WALL FINISHES TO HAPPEN WHERE WALL JOCS OCCURS. REFER TO FLOOR PLAN FOR MORE INFORMATION.
26.2	26 2000 - LIGHTING FIXTURE. REFER TO ELECTRICAL DRAWINGS
26.14	26 0000 - OUTLET. REFER TO ELECTRICAL DRAWINGS
26.17	26 0000 - LIGHT CALL BOX. REFER TO ELECTRICAL DRAWINGS
26.22	26 0000 - DATA PORT. REFER TO ELECTRICAL DRAWINGS
26.24	26 0000 - POWER BUTTON. REFER TO ELECTRICAL
26.6	26 0000 - SECURITY CREDENTIALS PANEL. REFER TO ELECTRICAL PLANS & SPECIFICATIONS
26.7	26 0000 - FIRE ALARM AND SPEAKER PANEL. REFER TO ELECTRICAL PLANS & SPECIFICATIONS

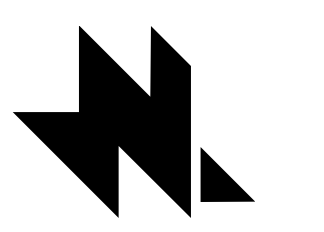

naylor wentworth lund  
architects



**HYDE PARK ELEMENTARY SCHOOL**  
33 EAST 300 NORTH  
HYDE PARK CITY, UT  
84316  
DRAWING ISSUE  
ISSUE DATE  
03/25/2025  
NWL PROJECT  
0119.002

DATE REVISION

INTERIOR ELEVATIONS

**A425**

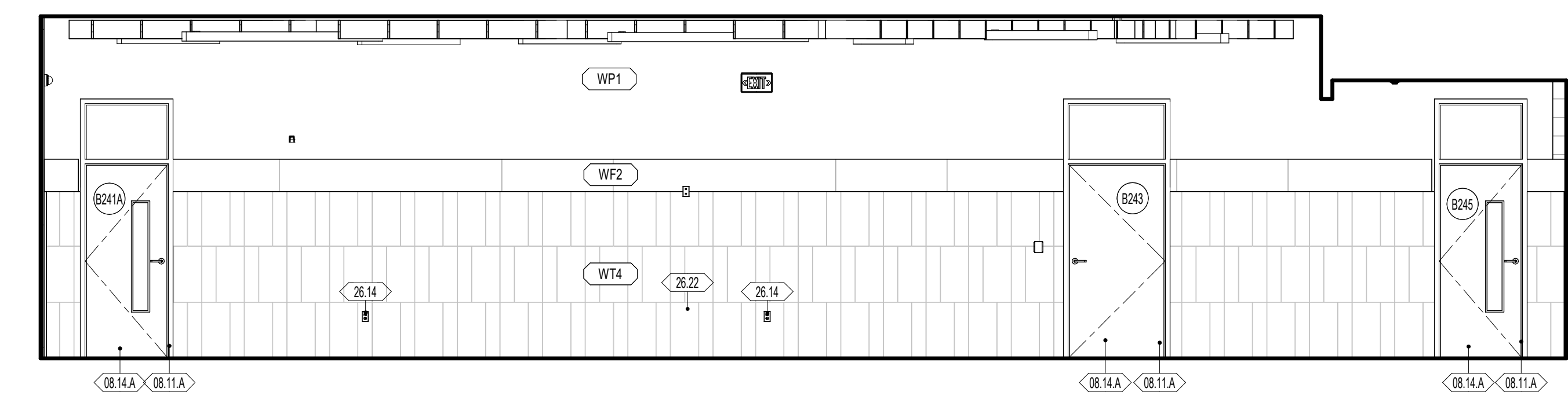
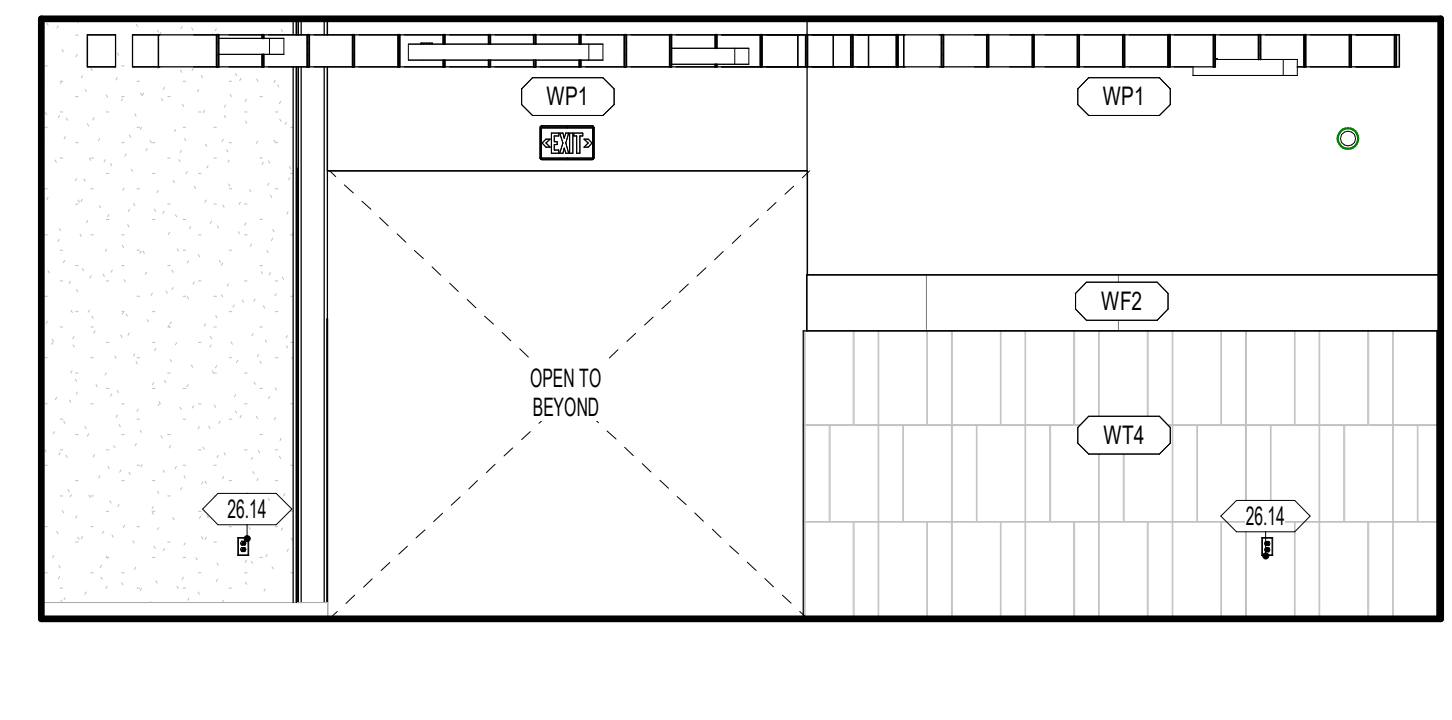
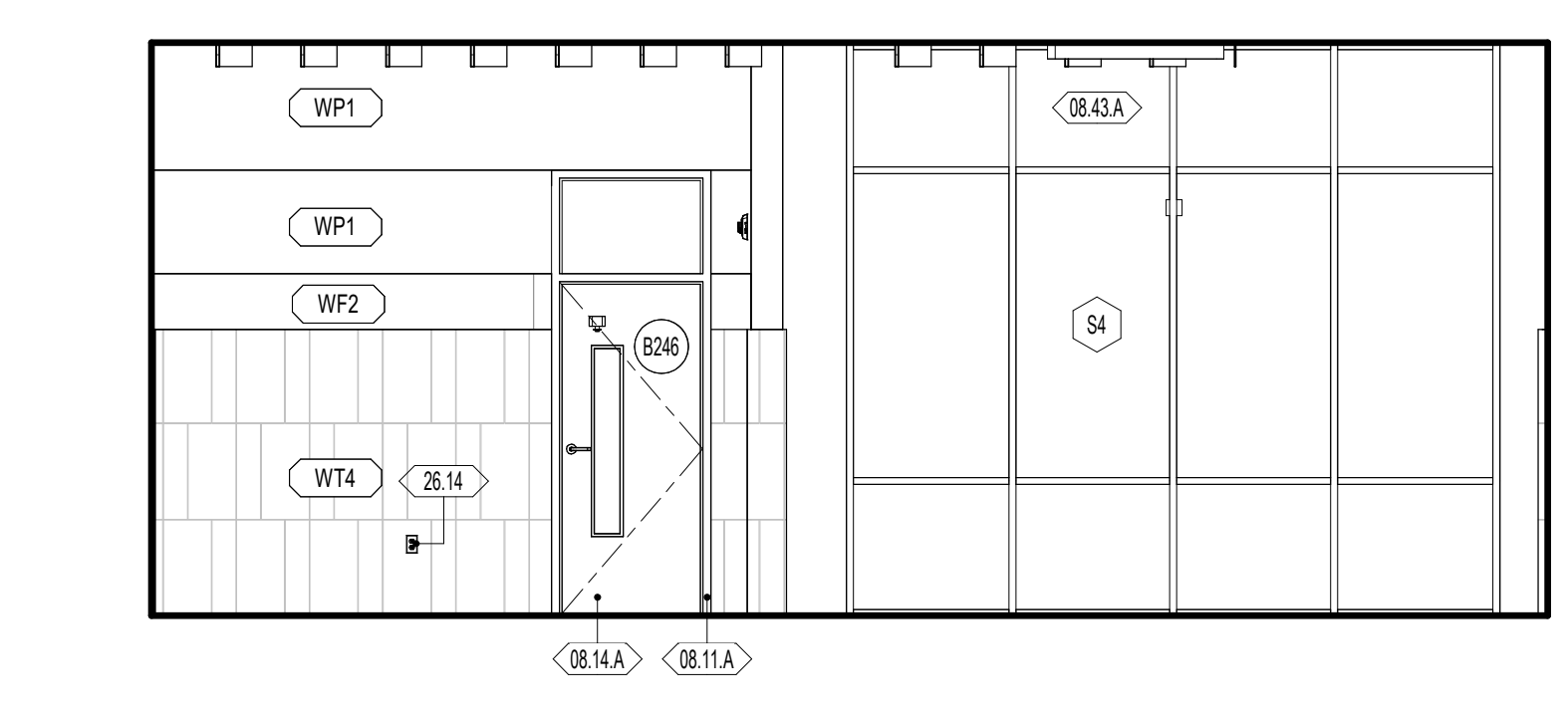

E1 B248 STAIR CORRIDOR - WEST  
1/4" = 1'-0"

E3 B248 MAIN STAIR CORRIDOR - EAST  
1/4" = 1'-0"

E4 B248 - MAIN STAIR CORRIDOR - SOUTH  
1/4" = 1'-0"

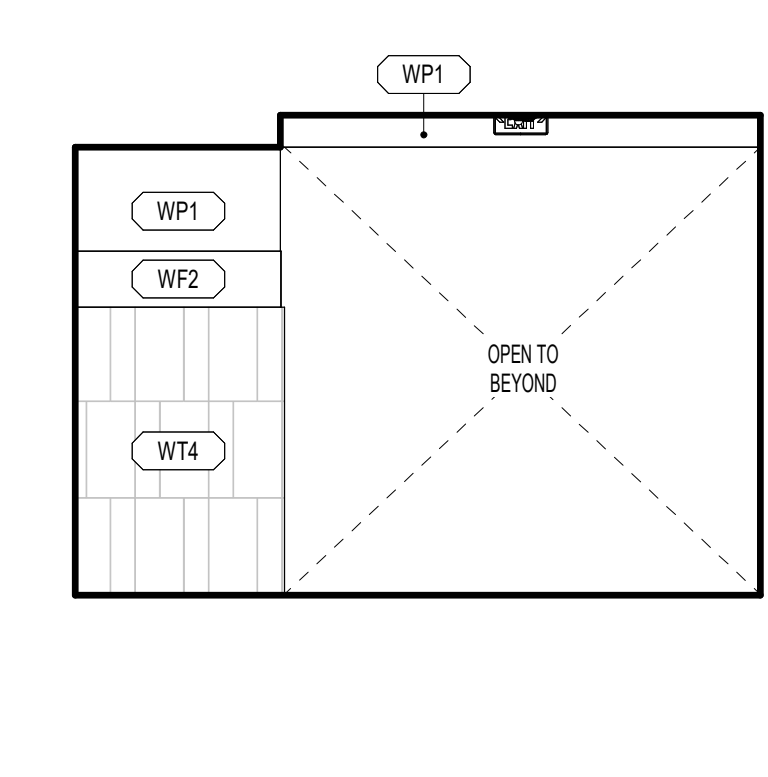
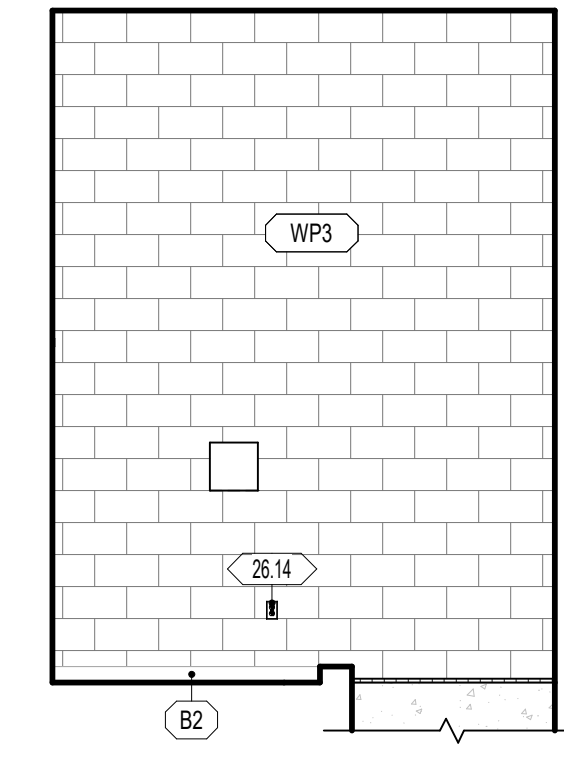
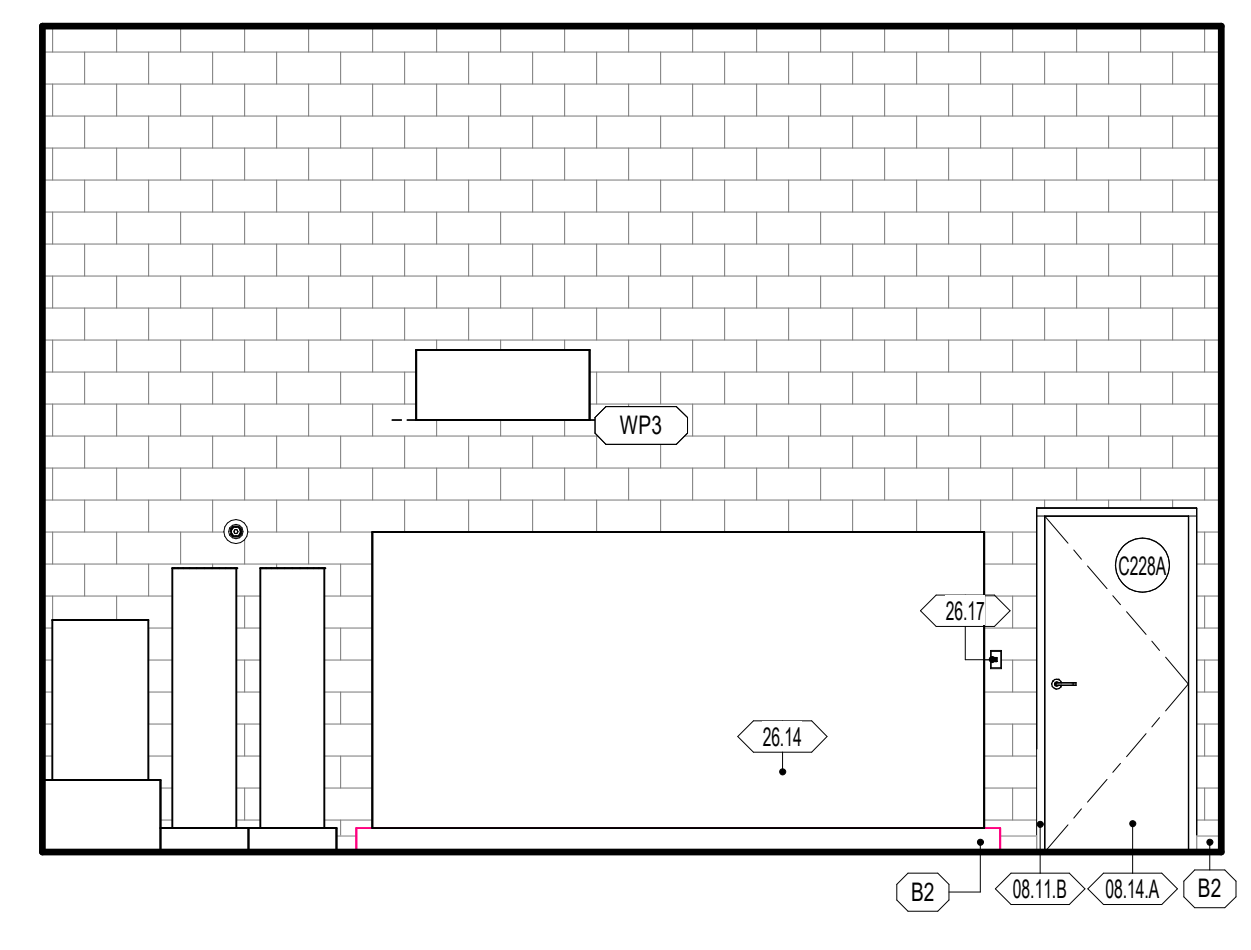
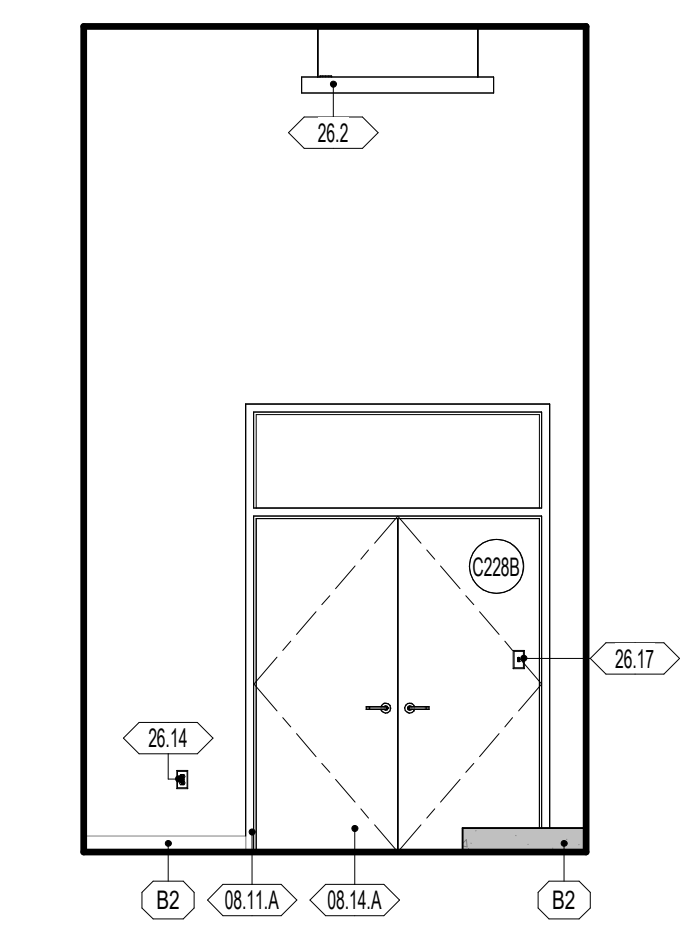
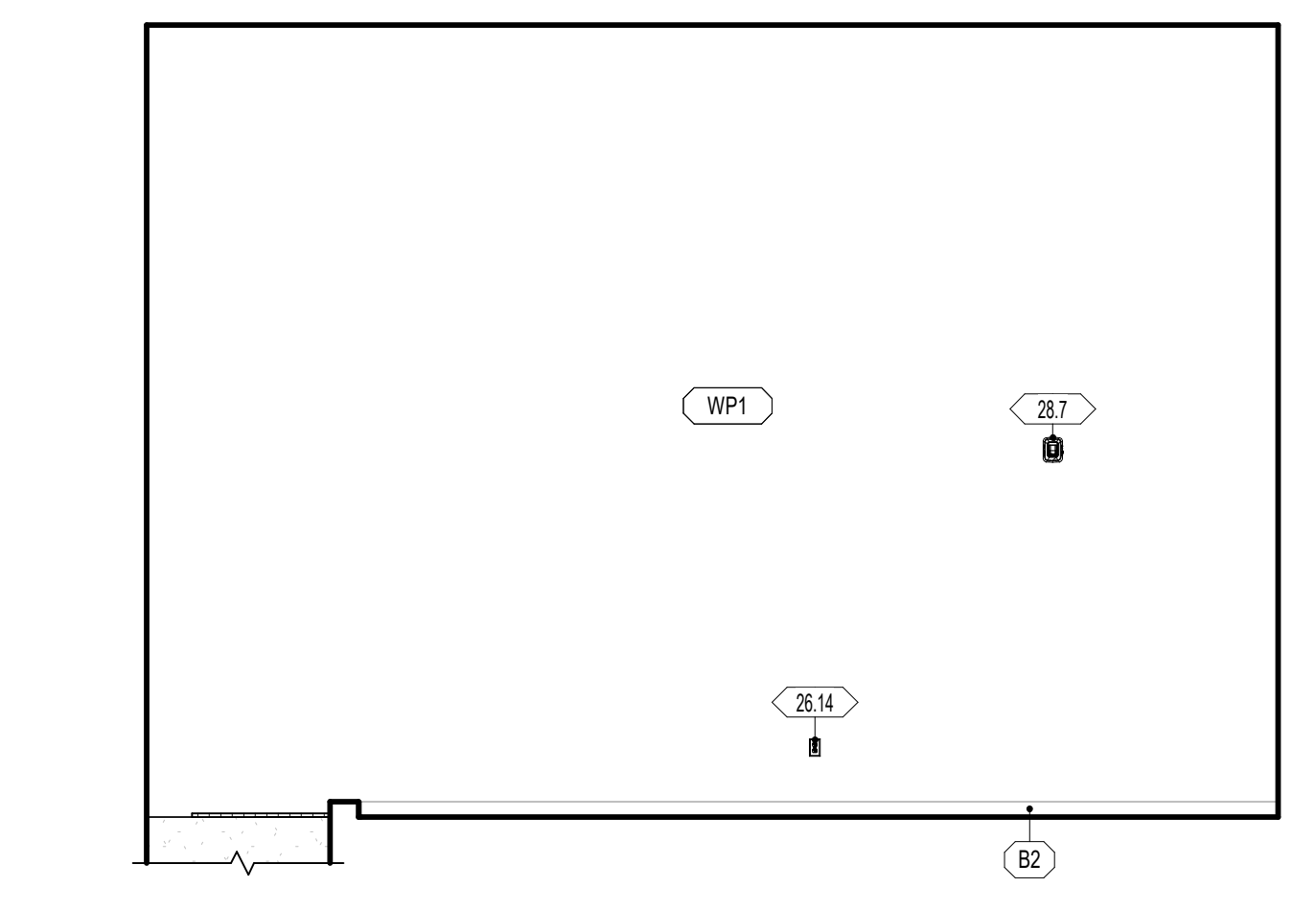

D1 C228 - MECHANICAL - NORTH  
1/4" = 1'-0"

D2 C228 - MECHANICAL - EAST  
1/4" = 1'-0"

D3 C228 - MECHANICAL - SOUTH  
1/4" = 1'-0"

D4 C228 - MECHANICAL - WEST  
1/4" = 1'-0"

D5 C249 - EAST WING CORRIDOR - WEST  
1/4" = 1'-0"

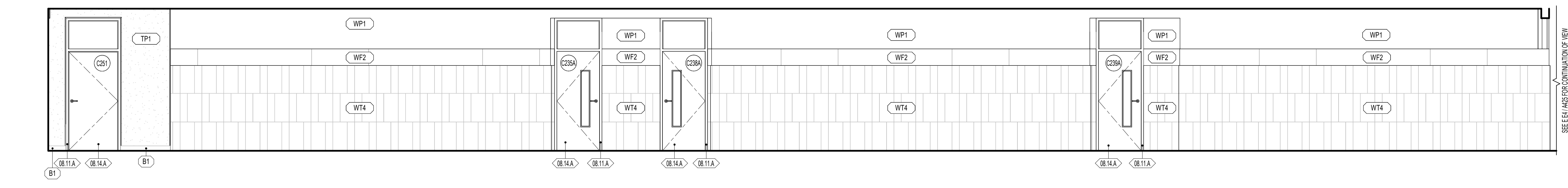

C1 C249 - EAST WING CORRIDOR - SOUTH  
1/4" = 1'-0"

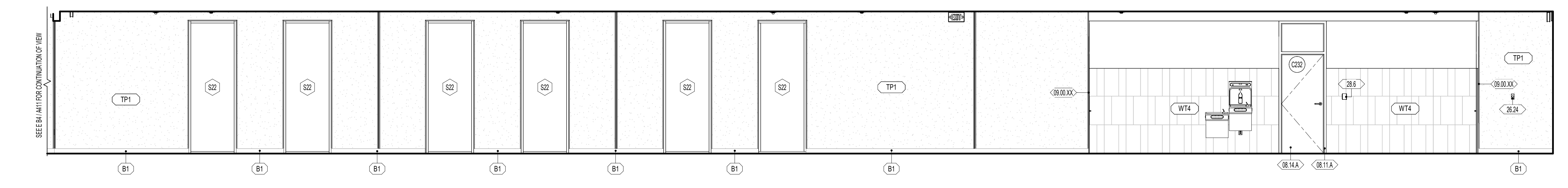

B1 C249 - EAST WING CORRIDOR - NORTH  
1/4" = 1'-0"

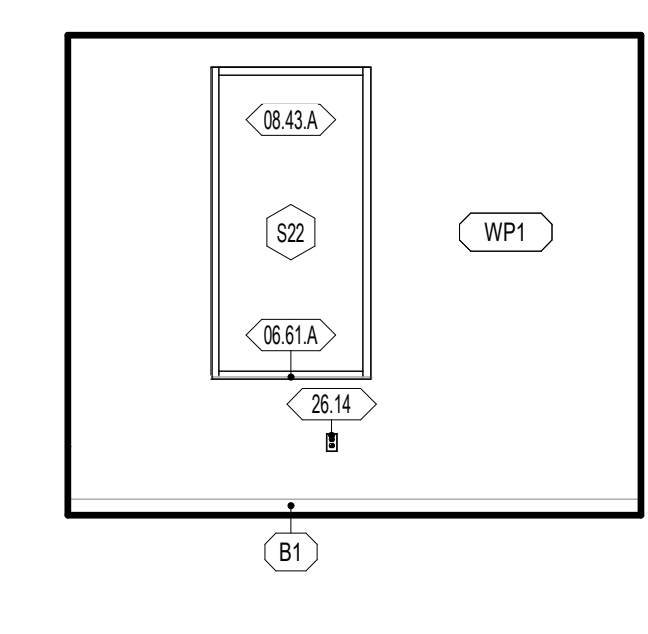
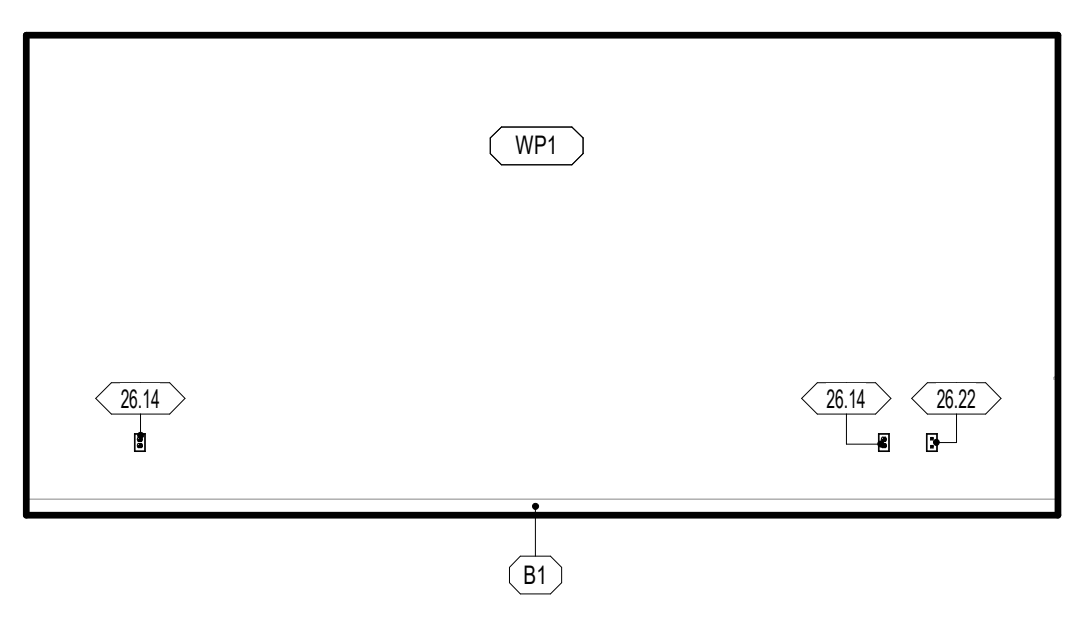
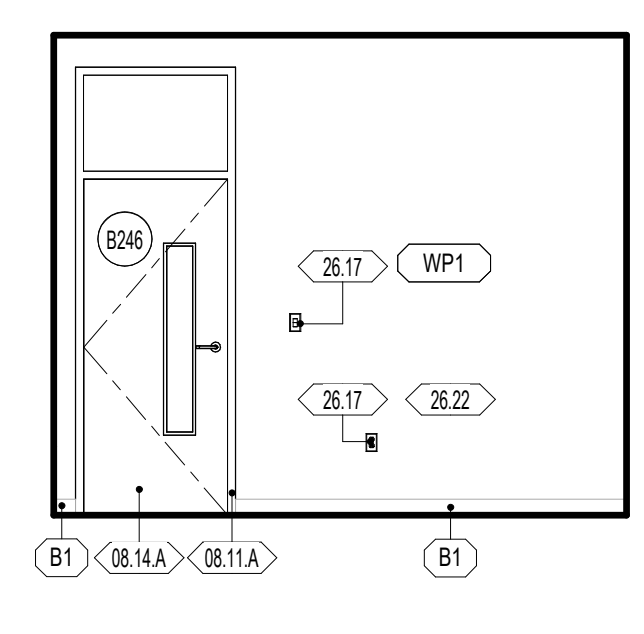
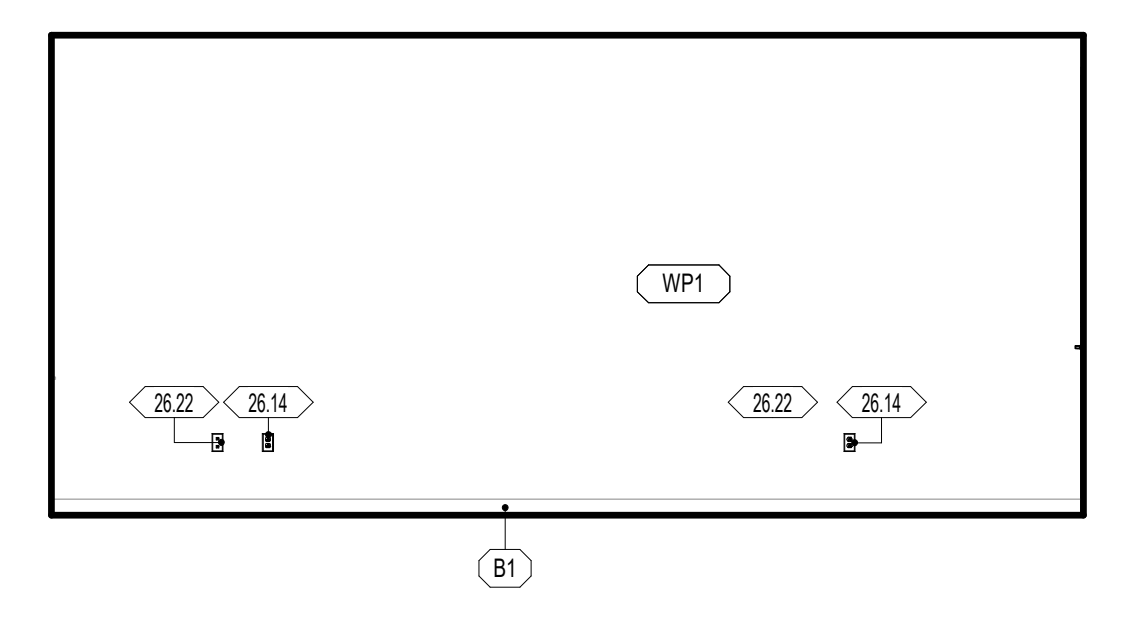
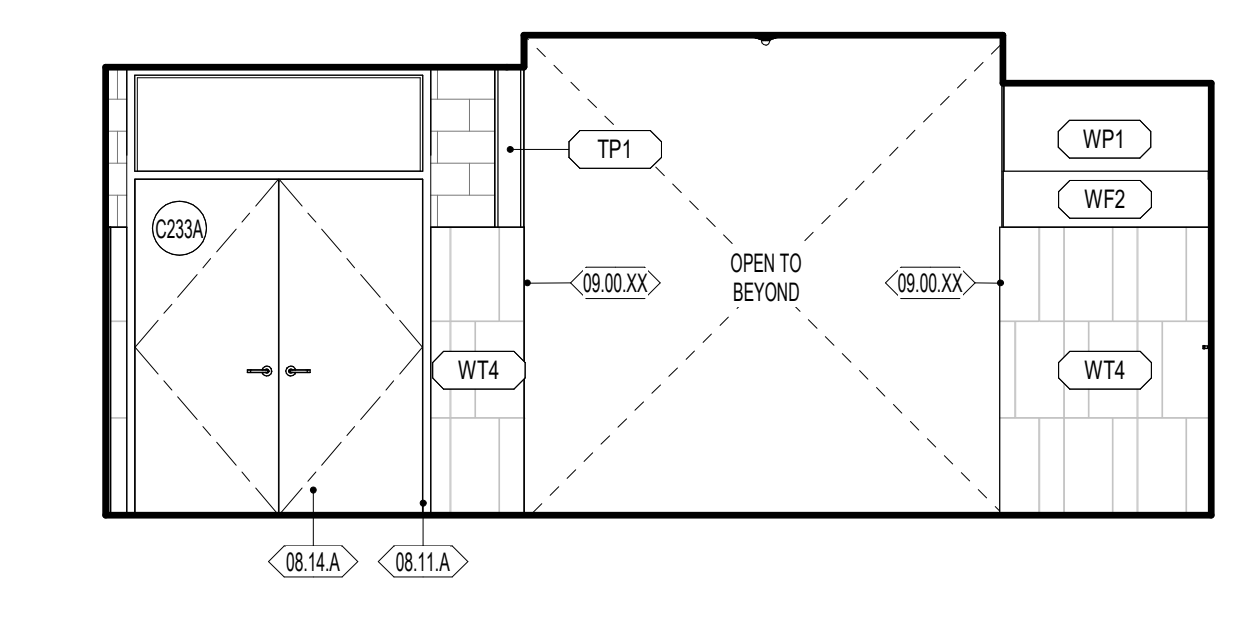

A1 C249 - EAST WING CORRIDOR - EAST  
1/4" = 1'-0"

A2 B246 - SLP OFFICE - NORTH  
1/4" = 1'-0"

A3 B246 - SLP OFFICE - EAST  
1/4" = 1'-0"

A4 B246 - SLP OFFICE - SOUTH  
1/4" = 1'-0"

A5 B246 - SLP OFFICE - WEST  
1/4" = 1'-0"

### GENERAL NOTES - ENLARGED REFERENCE PLANS

- REFER TO SHEET A441 FOR TOILET ROOM ACCESSORY SCHEDULE AND MOUNTING HEIGHTS.
- FINAL LOCATION OF ALL TOILET ROOM ACCESSORIES TO BE COORDINATED WITH ARCHITECT/OWNER PRIOR TO INSTALLATION.
- ALIGN ALL BASE TRANSITIONS WITH FLOORING TRANSITIONS, AS SHOWN ON THE FINISH FLOOR PLANS.
- PAINT ALL EXPOSED DUCTWORK, PIPING, CONDUITS, SUPPORTS, STEEL STRUCTURE, DECK, ETC. SHOWN IN ELEVATIONS.
- SEE ELECTRICAL SHEETS FOR LOCATIONS OF OUTLETS, SWITCHES, DATA, TELEPHONE, INTERCOMS, CLOCKS, SPEAKERS, HORNES, STROBES, ETC.
- PROVIDE A TRANSITION STRIP BETWEEN DIFFERING FLOOR COVERINGS; REFER TO SHEET A800 FOR TYPICAL TRANSITION DETAILS.
- PROVIDE FILLERS AT ALL END LOCATIONS WHERE LOCKERS OR MILLWORK DO NOT FULLY EXTEND OF THE SPACE SHOWN.
- ALL ARCHITECTURAL CASEWORK NUMBERS NOTED ARE PER IW STANDARDS.

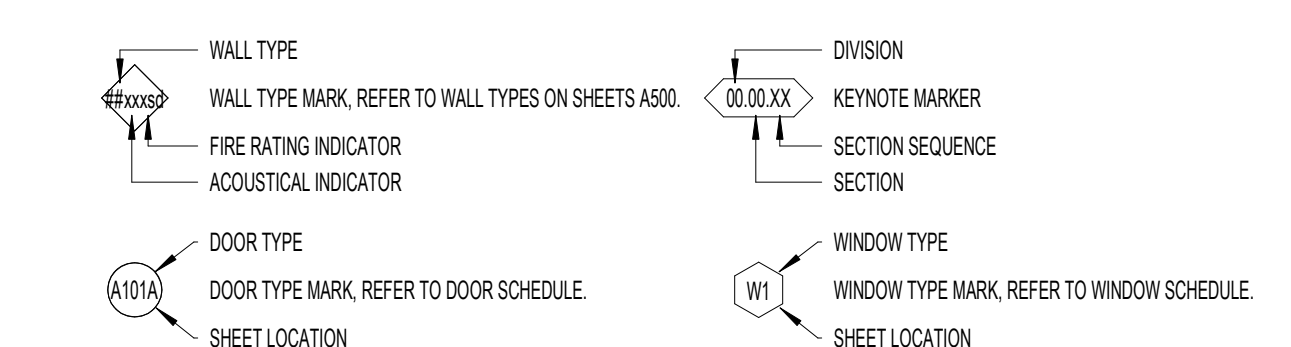

### WALL FINISH

- WP1 09 9123 PURE WHITE FINISH ON GYPSUM BOARD
- WP2 09 9123 PURE WHITE EPOXY FINISH ON GYPSUM - CUSTODIAL, KITCHEN, OFFICE, STORAGE
- WP3 09 9123 PURE WHITE EPOXY FINISH ON CMU AND CONC. - CUSTODIAL, STORAGE, IDF, MECH, MDF
- WP4 09 9123 BLACK SEMI-GLOSS FINISH ON CMU AND CONC. - STAGE
- WP5 09 9123 EPOXY SEMI-GLOSS FINISH ON STEEL
- WT1 09 3000 GLAZED CERAMIC TILE - REFER TO DETAIL XXIV101 FOR TILE PATTERN
- WT2 09 3000 GLAZED CERAMIC TILE - REFER TO DETAIL XXIV101 FOR TILE PATTERN
- WT3 09 3000 GLAZED CERAMIC TILE - REFER TO DETAIL XXIV101 FOR TILE PATTERN
- WT4 09 3000 GLAZED CERAMIC TILE - REFER TO DETAIL XXIV101 FOR TILE PATTERN
- WT5 09 3000 GLAZED CERAMIC TILE - REFER TO DETAIL XXIV101 FOR TILE PATTERN
- WT6 09 3000 GLAZED CERAMIC TILE - REFER TO DETAIL XXIV101 FOR TILE PATTERN
- WF1 09 8413 FELT PANEL FINISH
- WF2 09 8413 FELT PANEL FINISH
- TP1 03 4713 SEALED TILT PANEL

- INTERIOR SURFACES ONLY. FOR EXTERIOR USE WATER REPELLANT BY SECTION 07 1800
- REFER TO SECTION 09 9123 TO CLEAN AND PRIME WALLS AS NECESSARY WHERE PLASTIC LAMINATES PANELS OR VINYL WALL COVERINGS IS SCHEDULED TO OCCUR
- SCAFFOLD EDGE PROTECTION AT ALL EXPOSED EDGES, CORNERS, FLOOR, & TILE TRANSITIONS, AS PER SECTION 09 3000
- COORDINATE PANEL JOINTS WITH ARCHITECT PRIOR TO INSTALLATION

### BASE FINISH

- B1 09 8810 4" CARPET BASE, CLASSROOMS, ADMIN, MEDIA ROOM
  - B2 09 8200 4" COVER RUBBER BASE, MULTIPURPOSE, STAGE
  - B3 09 3000 9" GLAZED CERAMIC TILE, KITCHEN
- INSTALL SEALANT BETWEEN BASE AND FLOOR TILE AS TDMA APPLICATIONS REQUIRE. SECTION 09 3000
  - METAL TRIM AT TOP OF BASE WHERE NO TILE BASE OCCURS BY SPEC SECTION 09 3000

### NWL-LEGEND - KEYNOTE

KEY VALUE	NOTE
06.41.C	06 4100 06 61 16 - PLASTIC LAMINATE OR SOLID SURFACE COUNTERTOP, AND BACKSPLASH WHERE OCCURS. REFER TO INTERIOR ELEVATIONS FOR MORE INFORMATION.
08.11.A	08 1113 - HOLLOW METAL DOOR OR WINDOW FRAME. REFER TO SCHEDULES AND DETAILS
08.14.A	08 1415 - FLUSH WOOD DOORS. REFER TO SCHEDULES AND DETAILS
08.33.A	08 3303 - OVERHEAD COILING DOOR. REFER TO SCHEDULE AND DETAILS
09.00.XX	WALL FINISHES TO WRAP WHERE WALL JOCS OCCURS. REFER TO FLOOR PLAN FOR MORE INFORMATION
15.96.A	15 9617 - ADJUSTABLE METAL STORAGE SHELVING. REFER TO SPECIFICATION
11.31.D	11 3100 - WASHER AND DRYER OWNER FURNISHED OWNER INSTALLED
26.1	26 0000 - LV BUTTON. REFER TO ELECTRICAL
26.14	26 0000 - OUTLET. REFER TO ELECTRICAL DRAWINGS
26.17	26 0000 - LIGHT CALL BOX. REFER TO ELECTRICAL DRAWINGS
26.22	26 0000 - DATA PORT. REFER TO ELECTRICAL DRAWINGS
26.7	26 0000 - FIRE ALARM AND SPEAKER PANEL. REFER TO ELECTRICAL PLANS & SPECIFICATIONS

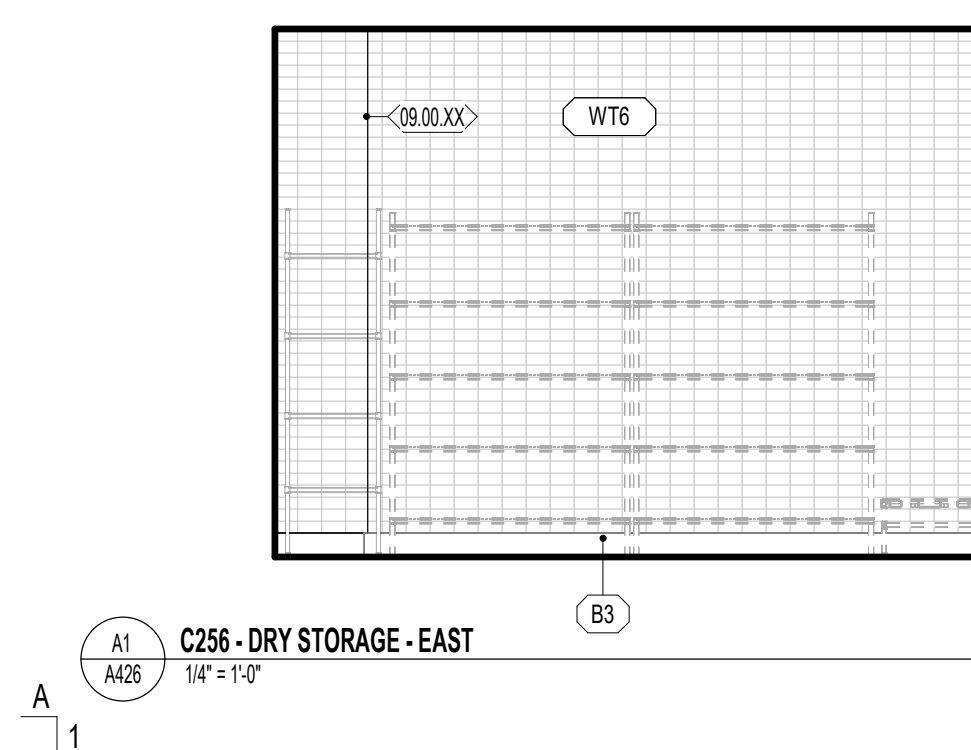
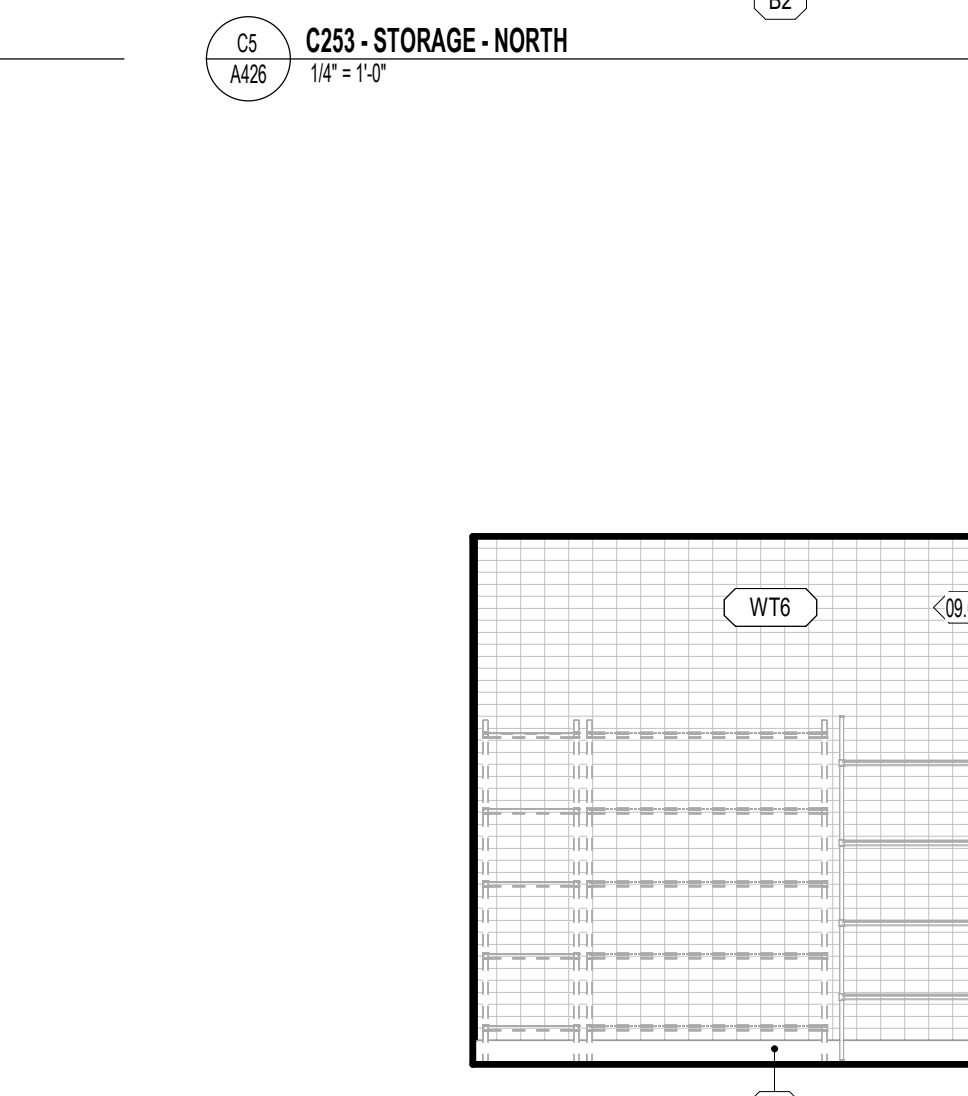
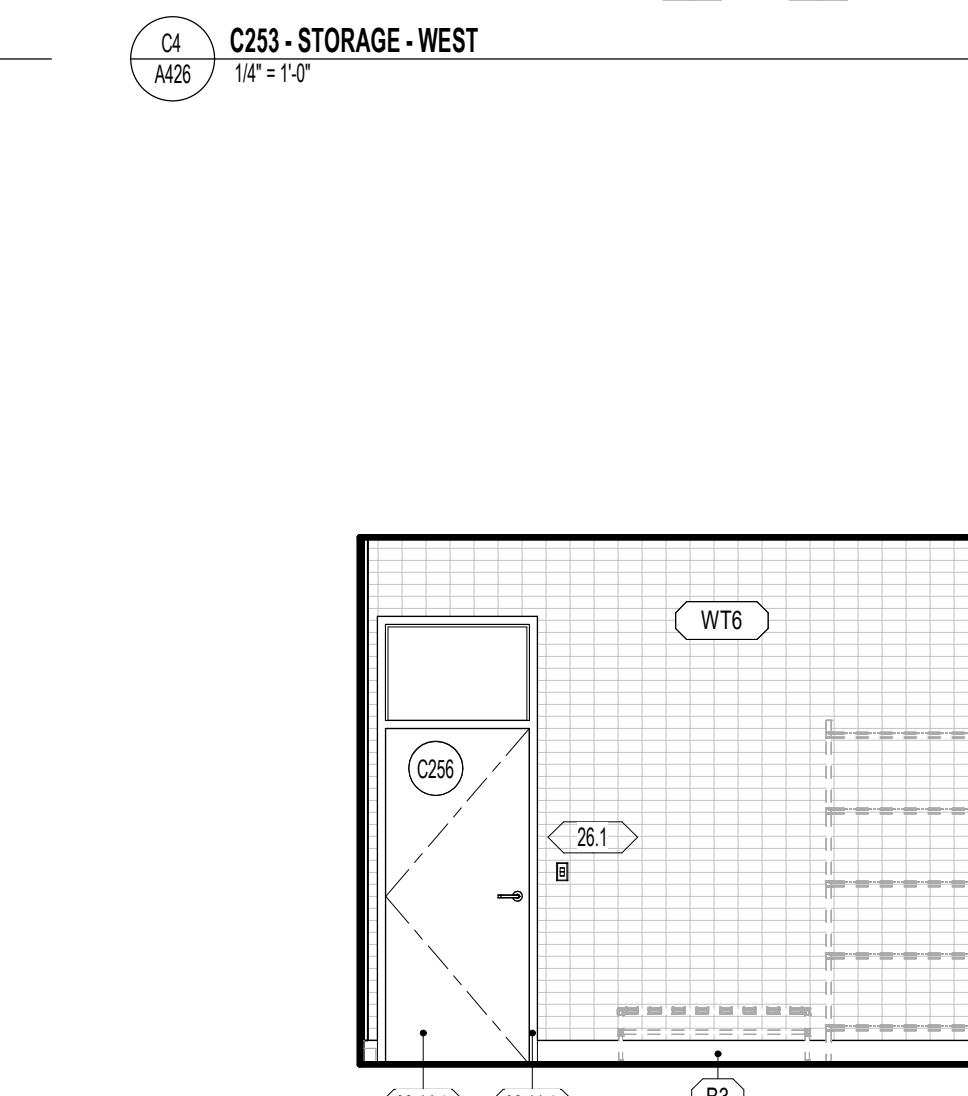
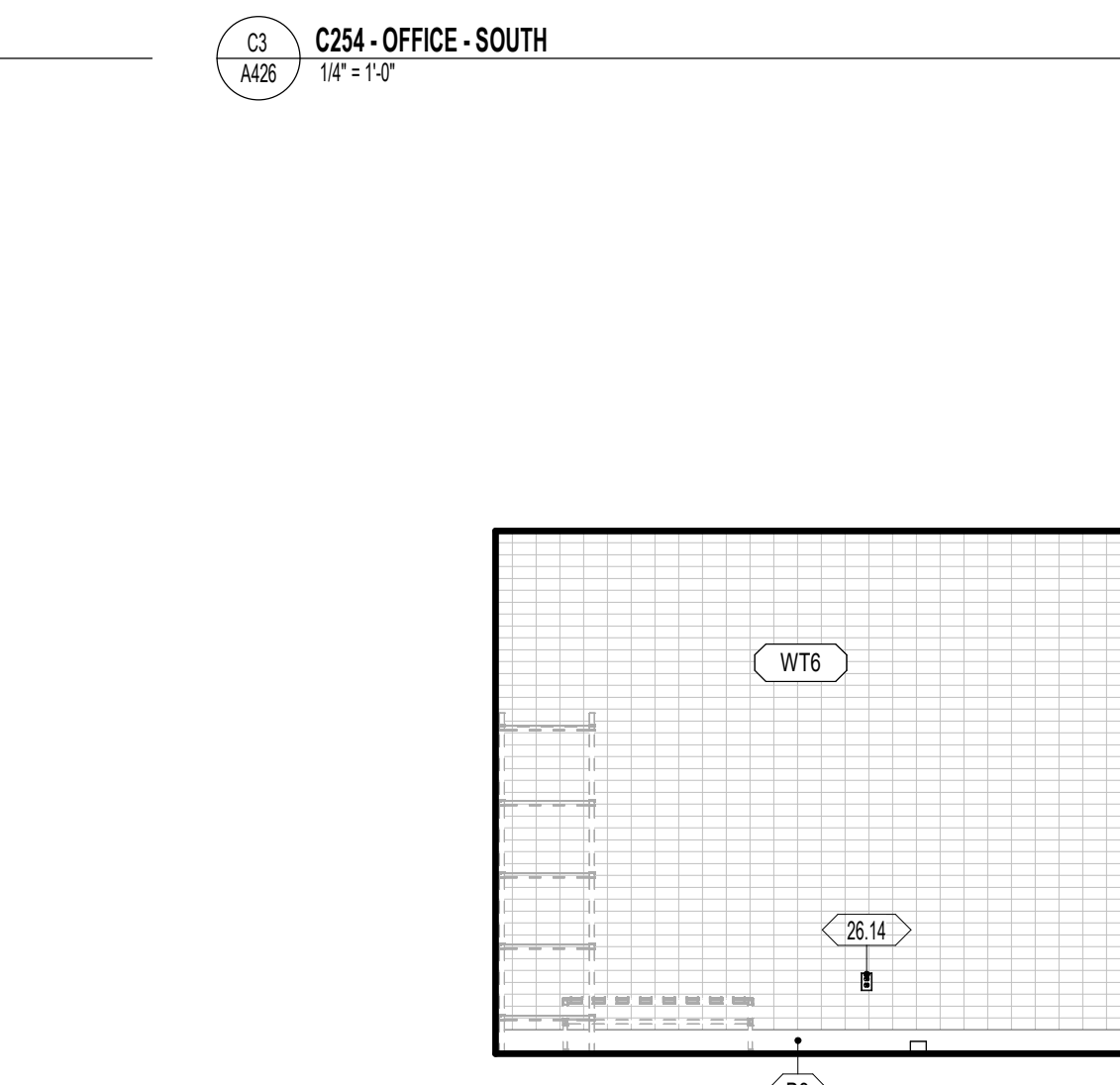
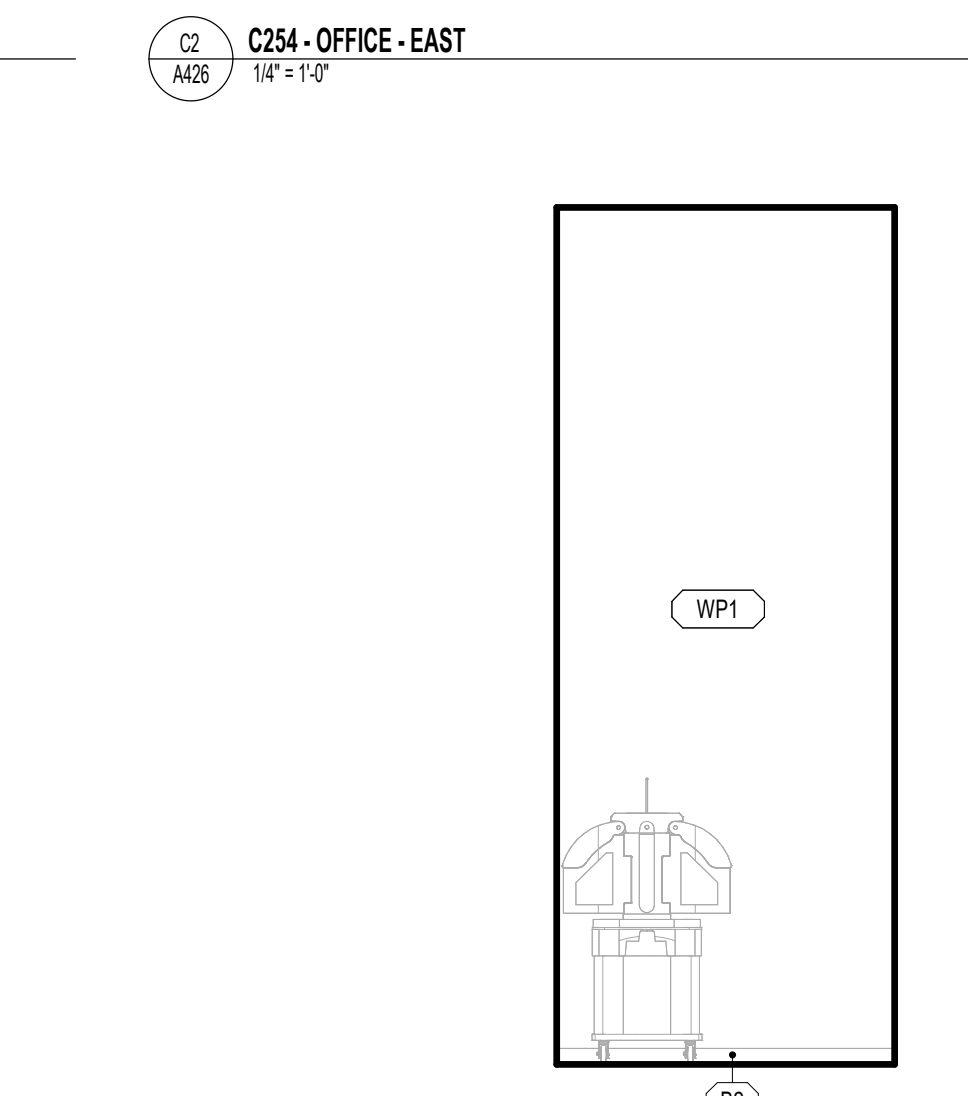
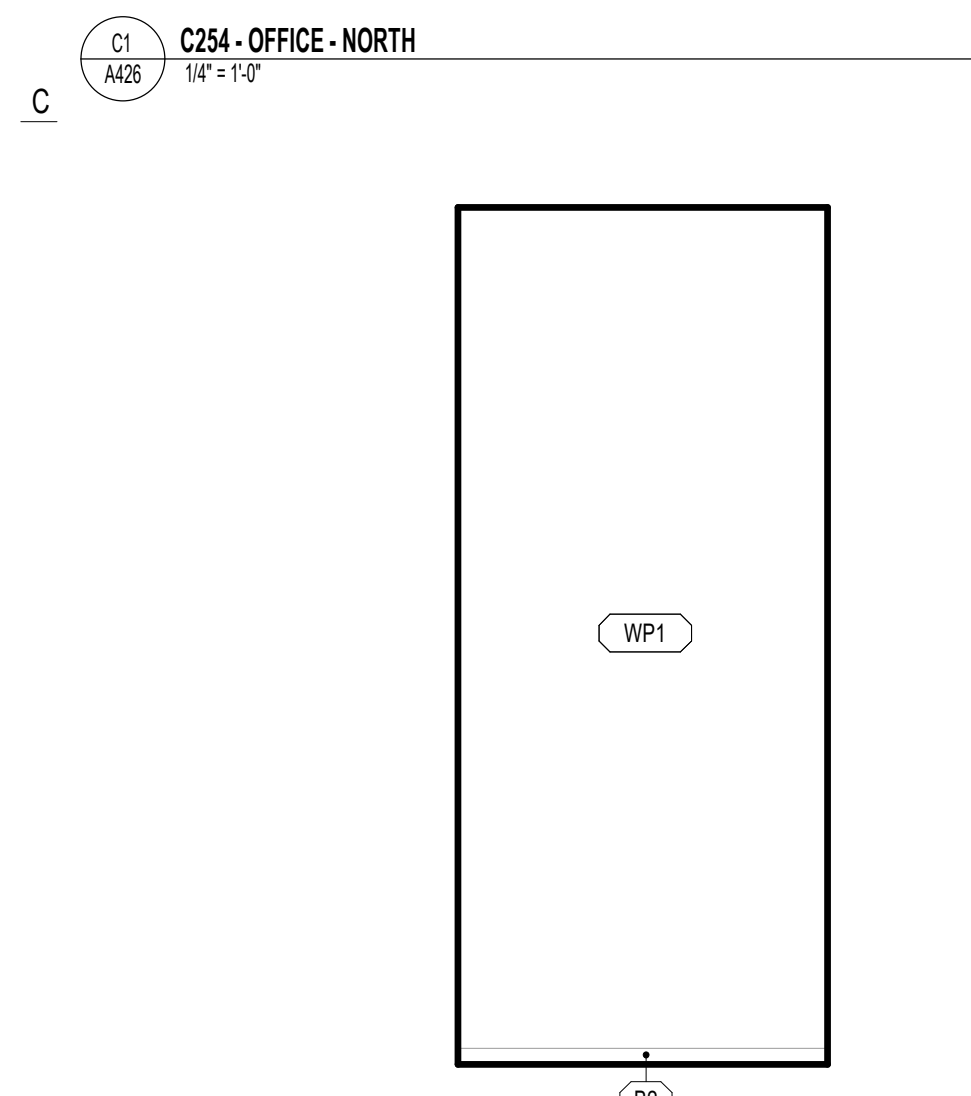
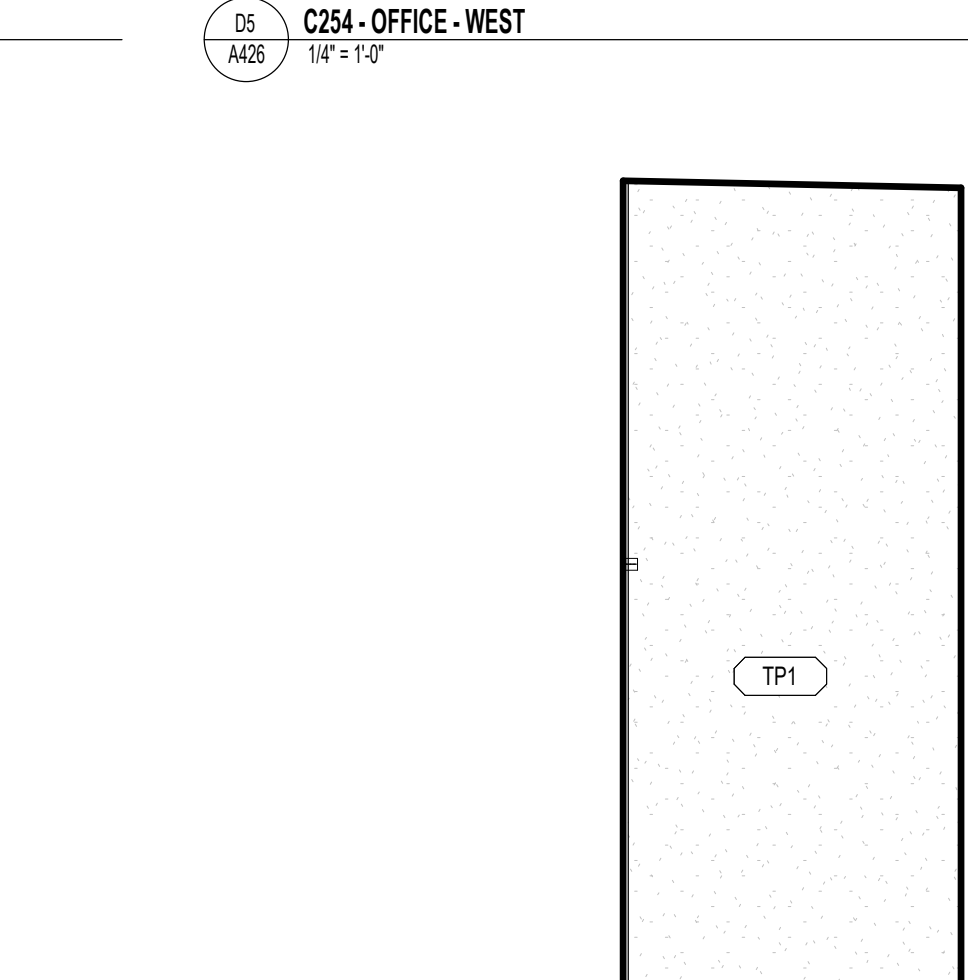
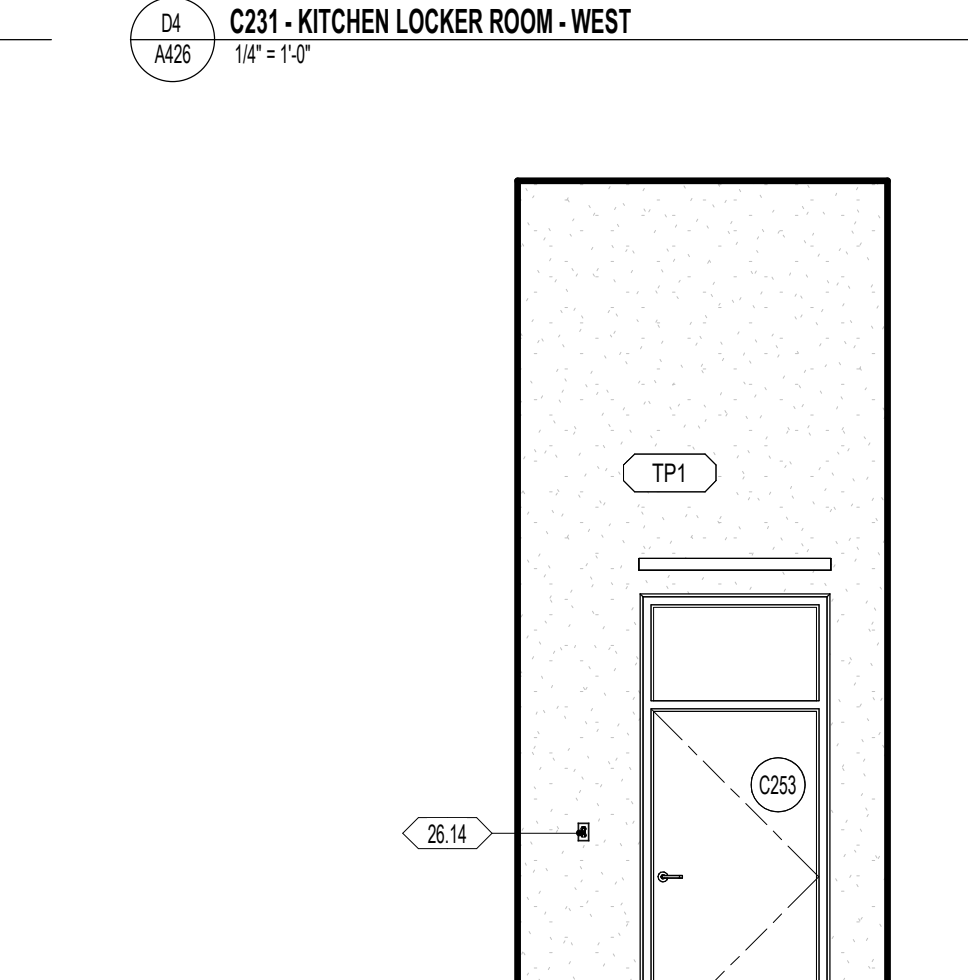
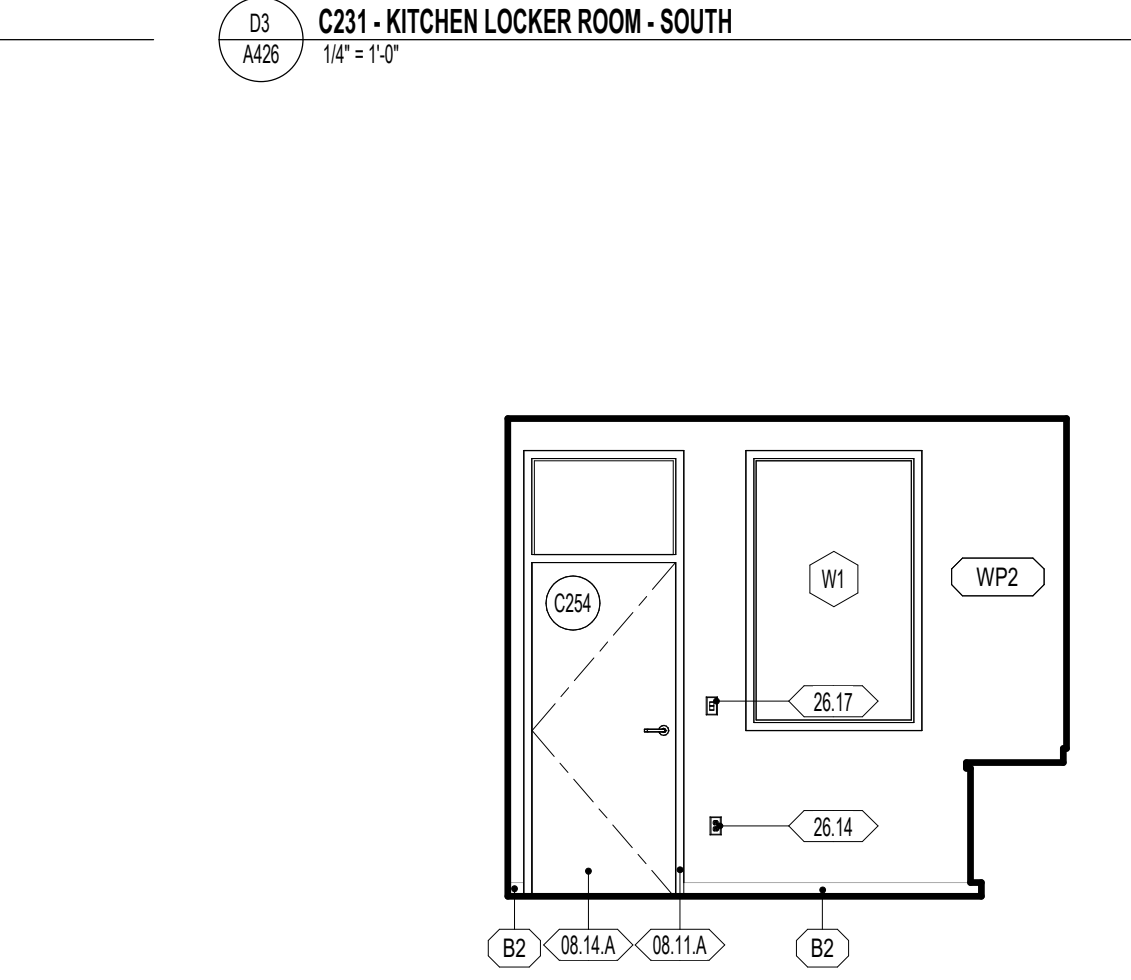
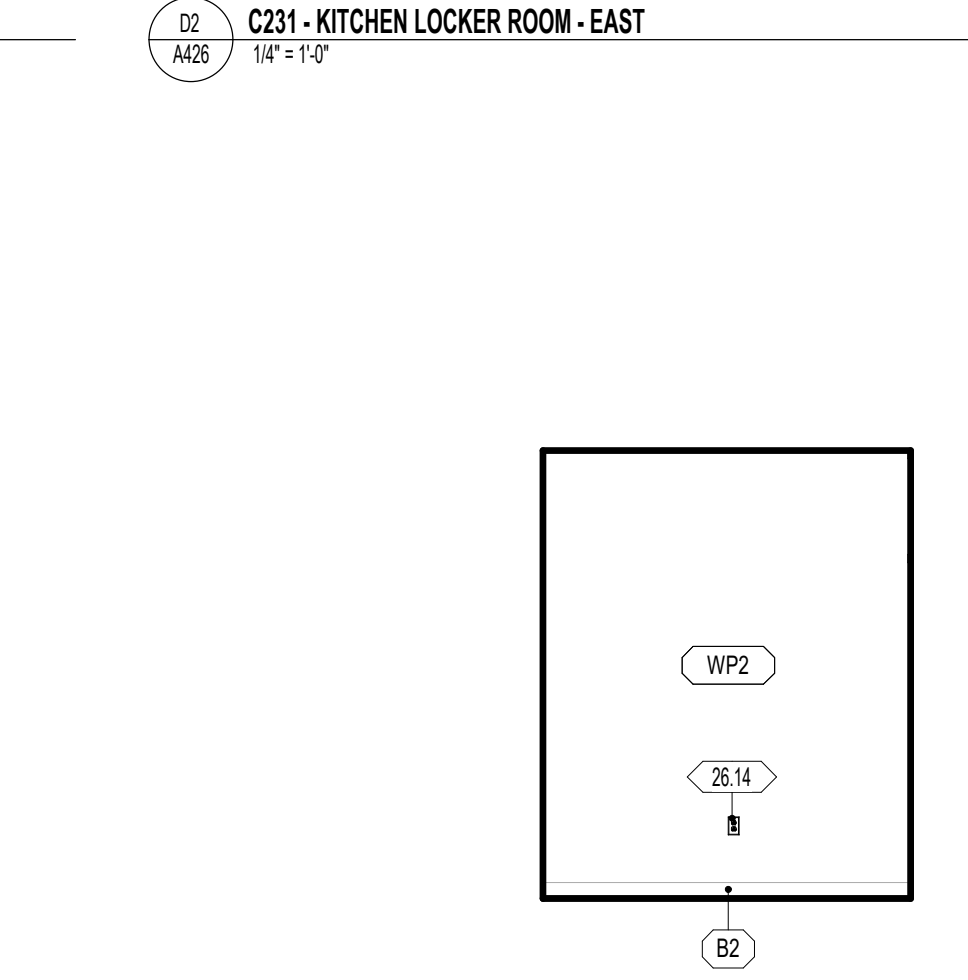
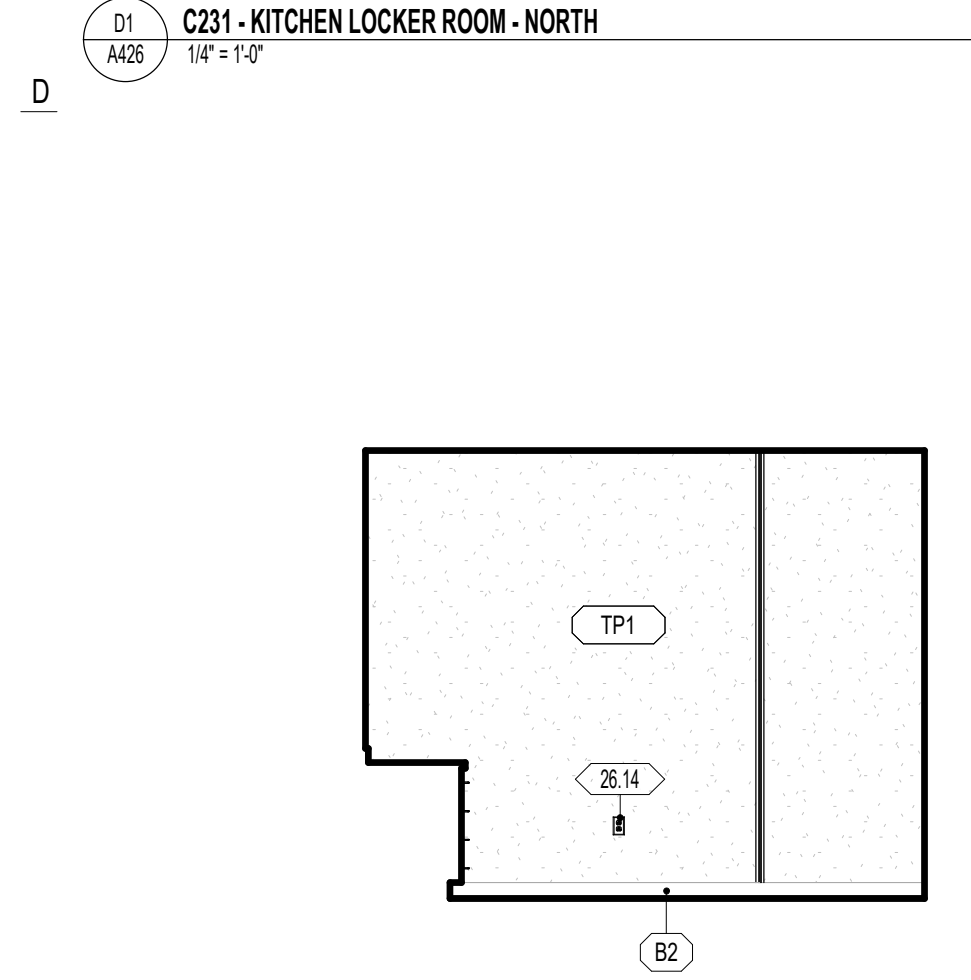
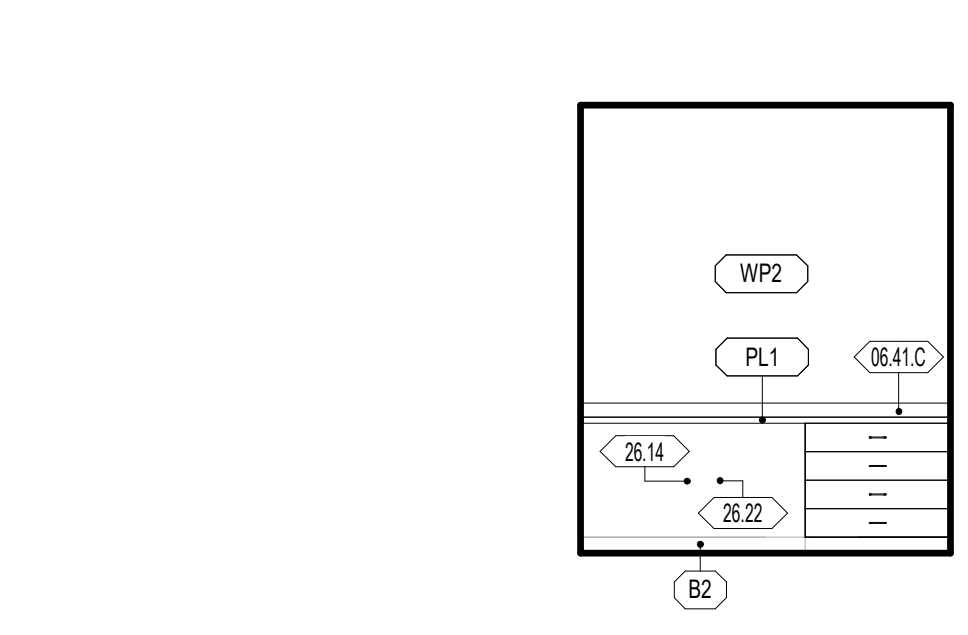
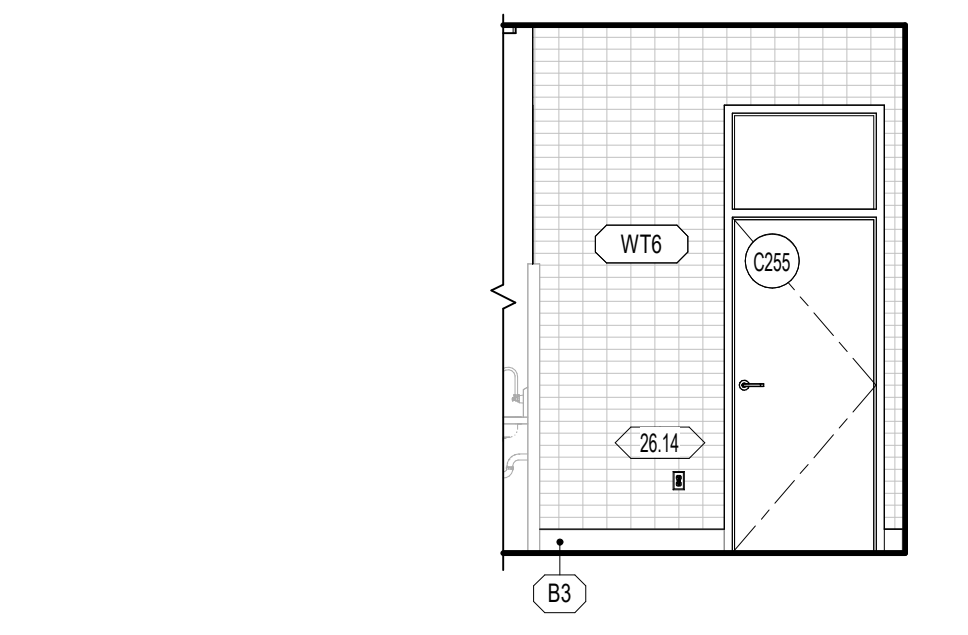
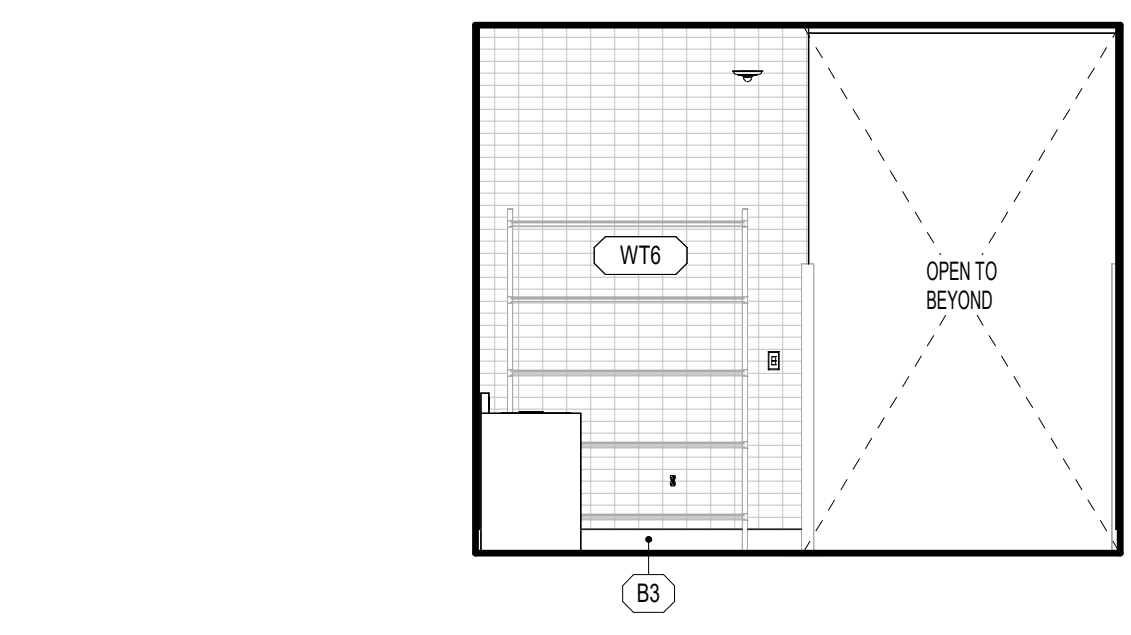
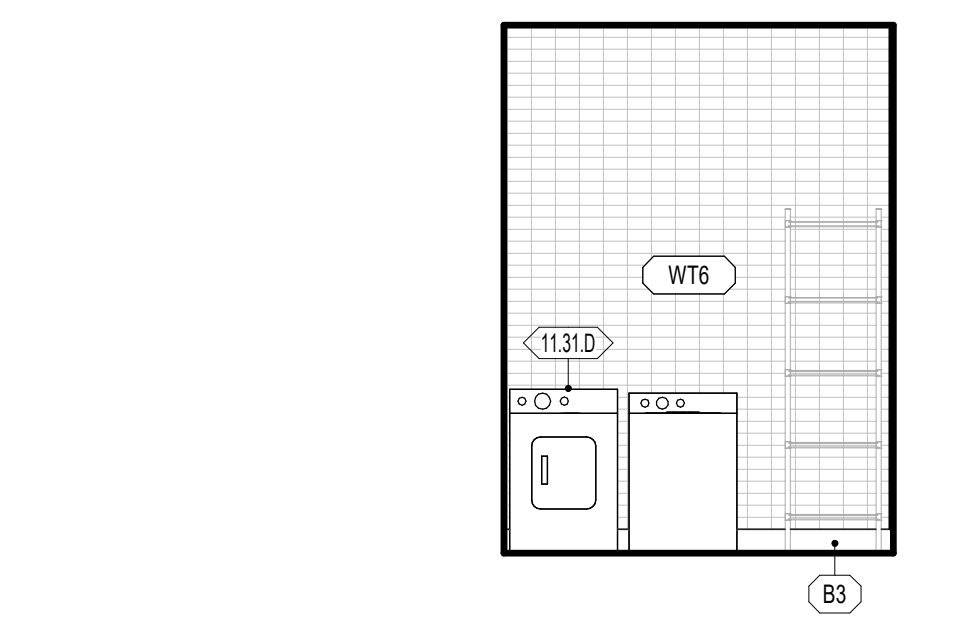
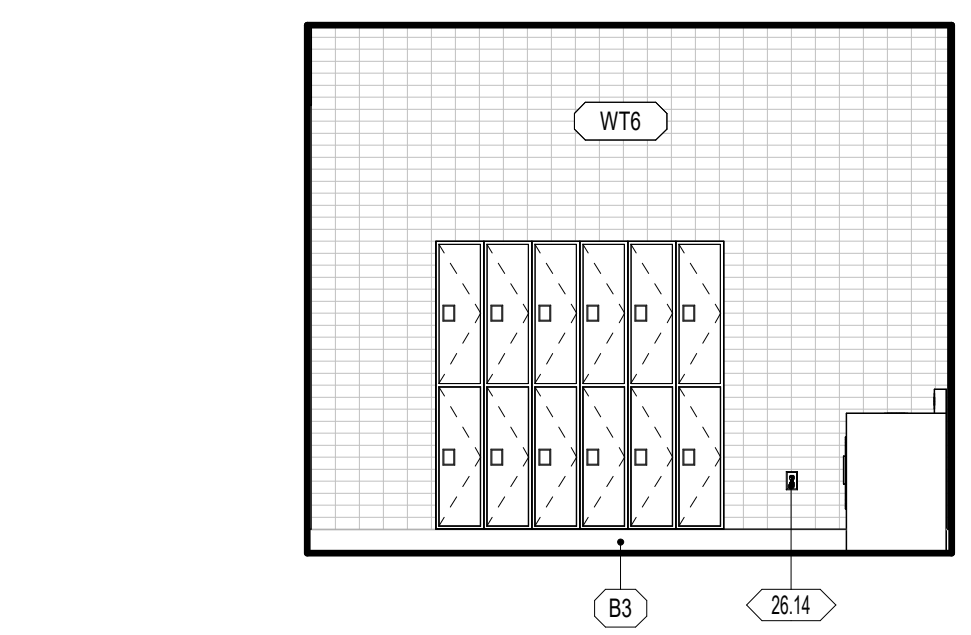
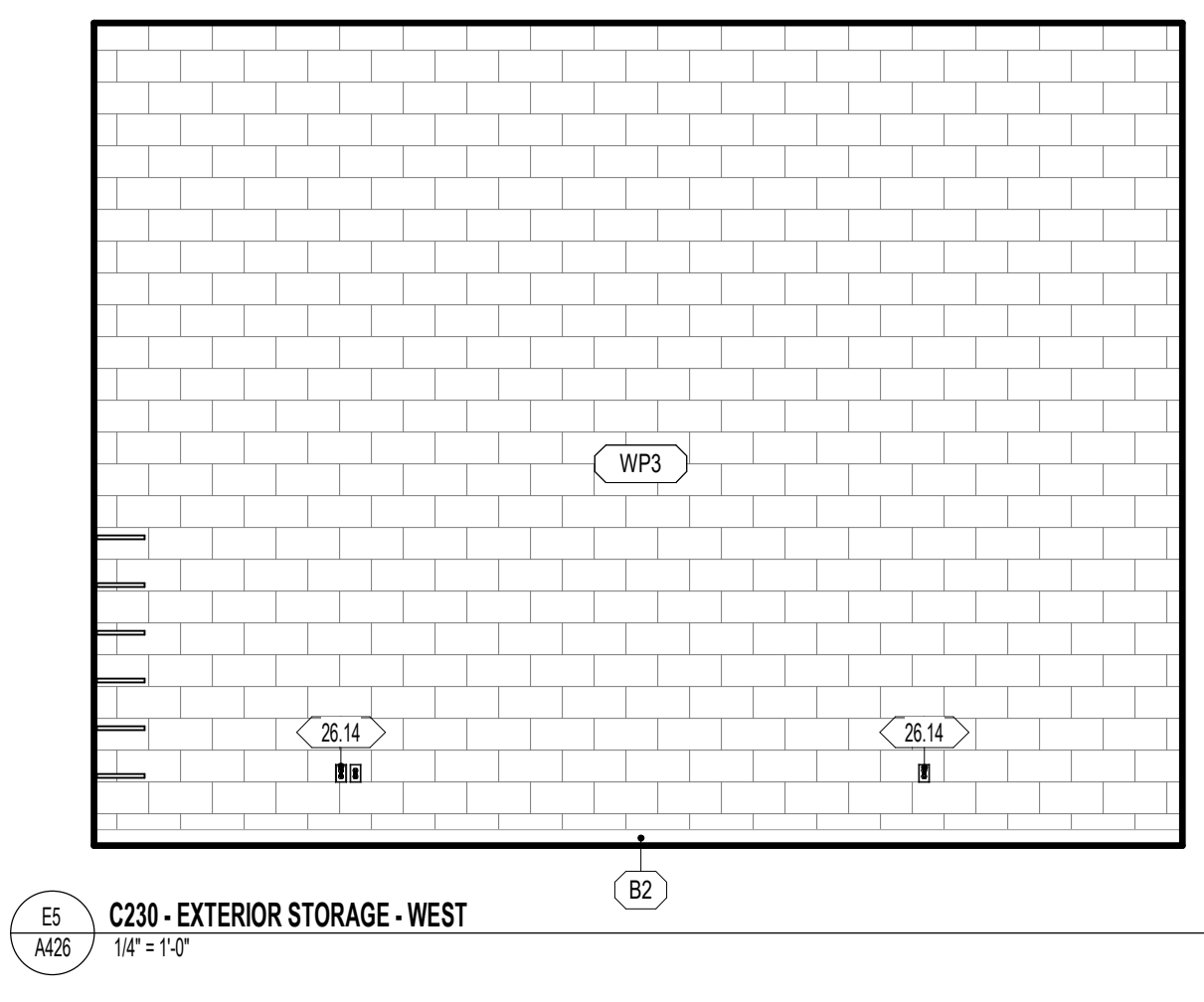
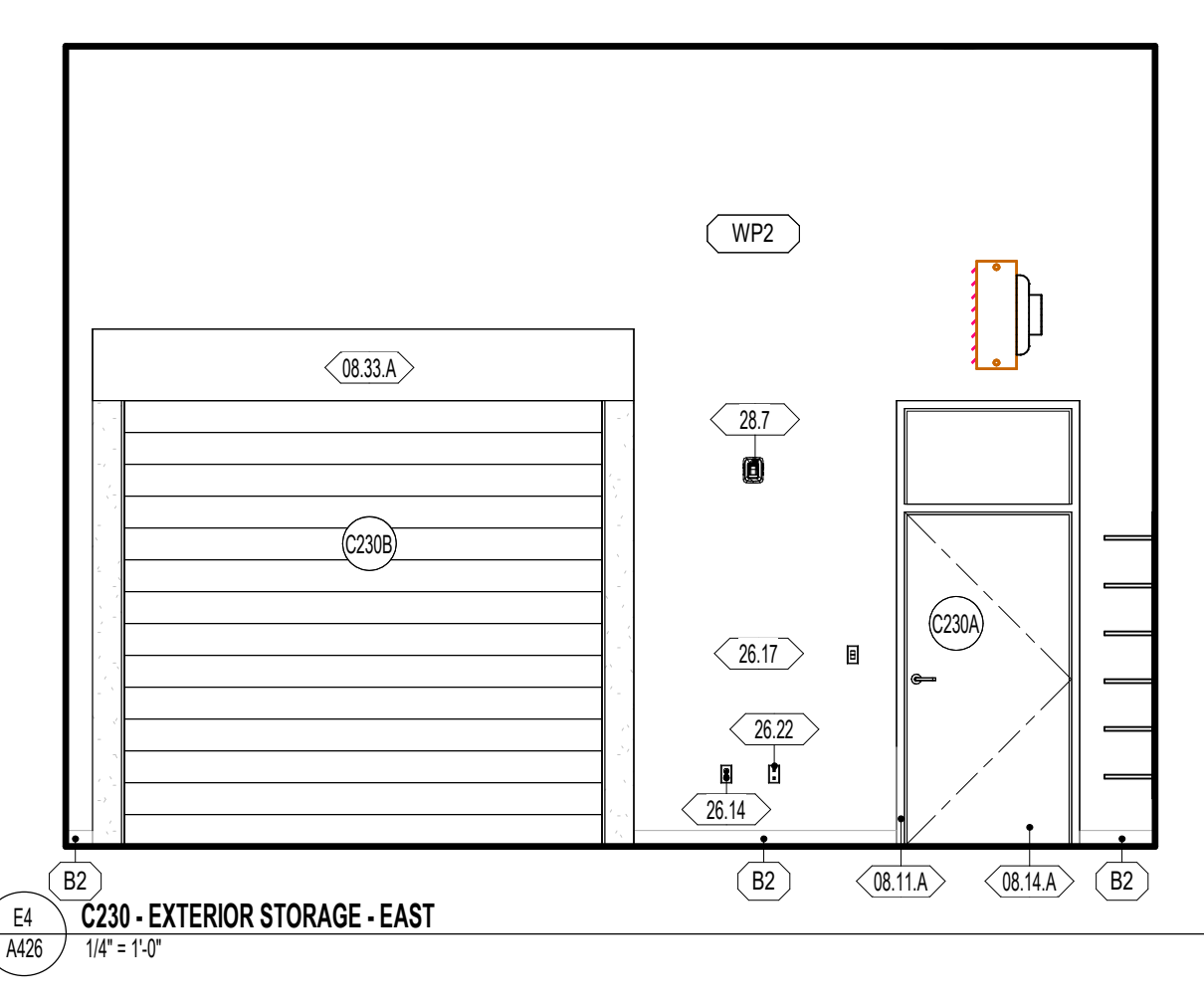
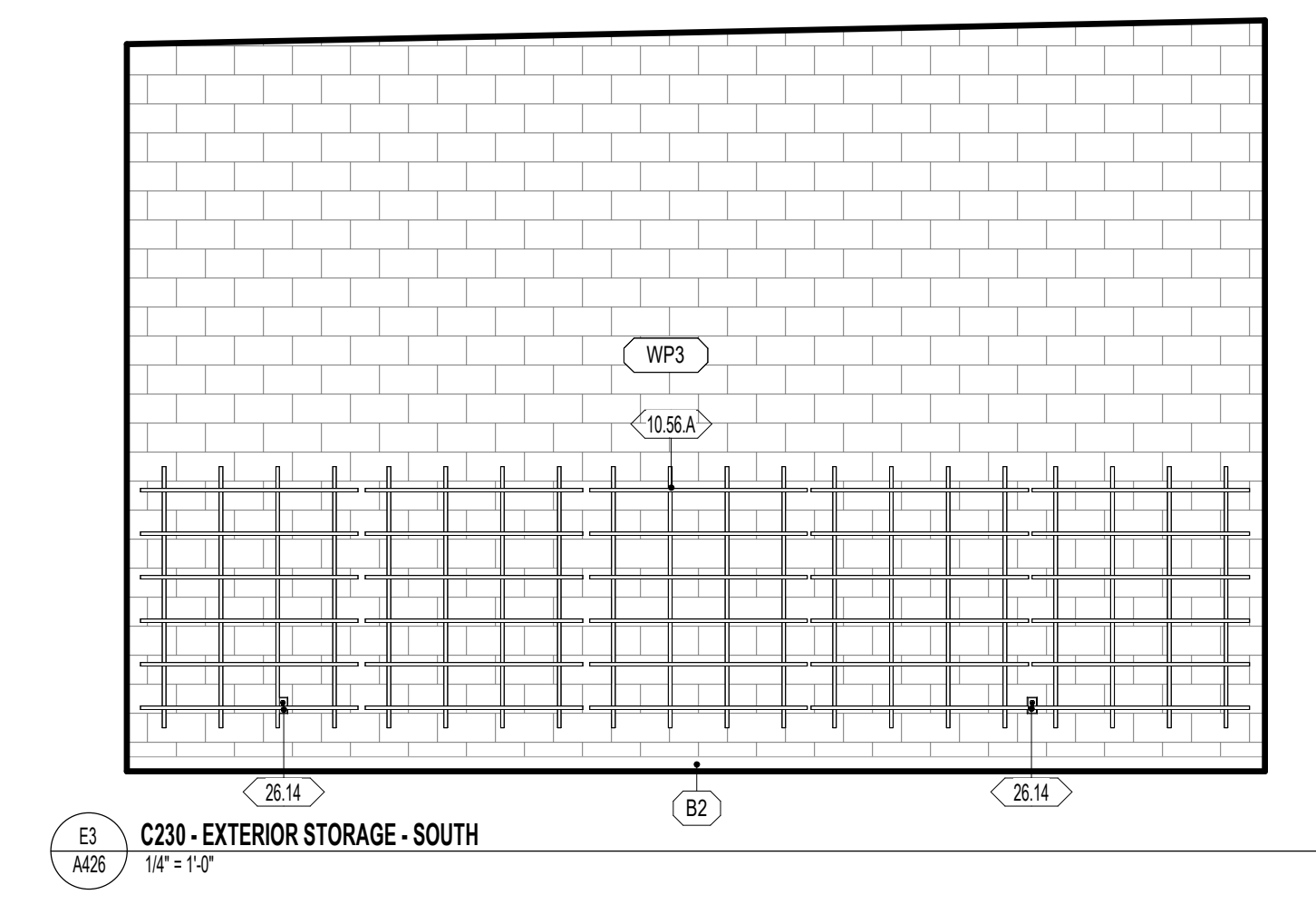
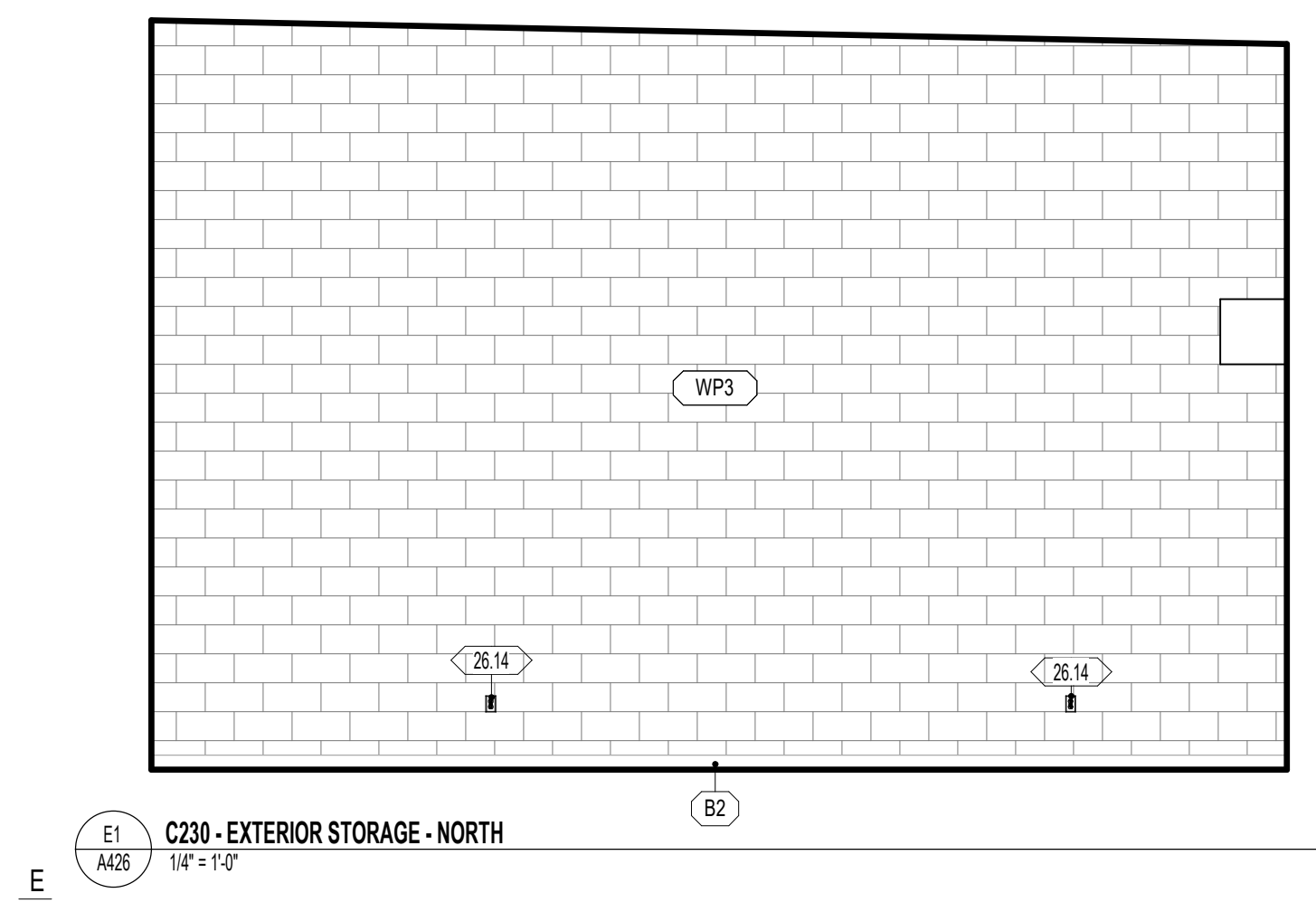

DATE REVISION

**GENERAL NOTES - ENLARGED REFERENCE PLANS**

- REFER TO SHEET A411 FOR TOILET ROOM ACCESSORY SCHEDULE AND MOUNTING HEIGHTS.
- FINAL LOCATION OF ALL TOILET ROOM ACCESSORIES TO BE COORDINATED WITH ARCHITECT/OWNER PRIOR TO INSTALLATION.
- ALIGN ALL BASE TRANSITIONS WITH FLOORING TRANSITIONS, AS SHOWN ON THE FINISH FLOOR PLANS.
- PAINT ALL EXPOSED DUCTWORK, PIPING, CONDUITS, SUPPORTS, STEEL STRUCTURE, DECK, ETC. SHOWN IN ELEVATIONS.
- SEE ELECTRICAL SHEETS FOR LOCATIONS OF OUTLETS, SWITCHES, DATA, TELEPHONE, TELEVISION, INTERCOMS, CLOCKS, SPEAKERS, HORNS, STROBES, ETC.
- PROVIDE A TRANSITION STRIP BETWEEN DIFFERING FLOOR COVERINGS; REFER TO SHEET A800 FOR TYPICAL TRANSITION DETAILS.
- PROVIDE FILLERS AT ALL END LOCATIONS WHERE LOCKERS OR MILLWORK DO NOT FULL THE WHOLE EXTEND OF THE SPACE SHOWN.
- ALL ARCHITECTURAL CASEWORK NUMBERS NOTED ARE PER IW STANDARDS.

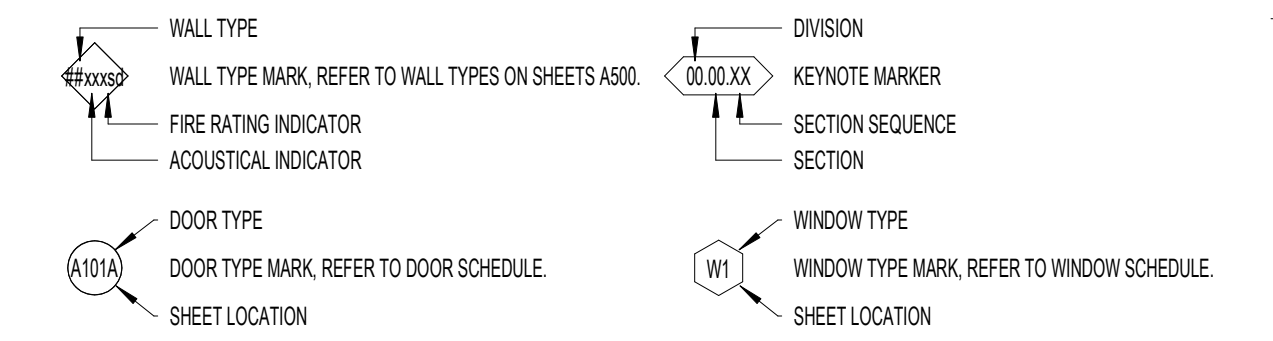

**WALL FINISH**

- WP1 09 9123 PURE WHITE FINISH ON GYPSUM BOARD
- WP2 09 9123 PURE WHITE EPOXY FINISH ON GYPSUM - CUSTODIAL, KITCHEN, OFFICE, STORAGE
- WP3 09 9123 PURE WHITE EPOXY FINISH ON CMU AND CONC. - CUSTODIAL, STORAGE, IDF, MECH, MDF
- WP4 09 9123 BLACK SEMI-GLOSS FINISH ON CMU AND CONC. - STAGE
- WP5 09 9123 EPOXY SEMI-GLOSS FINISH ON STEEL
- WT1 09 3000 GLAZED CERAMIC TILE - REFER TO DETAIL XXIV101 FOR TILE PATTERN
- WT2 09 3000 GLAZED CERAMIC TILE - REFER TO DETAIL XXIV101 FOR TILE PATTERN
- WT3 09 3000 GLAZED CERAMIC TILE - REFER TO DETAIL XXIV101 FOR TILE PATTERN
- WT4 09 3000 GLAZED CERAMIC TILE - REFER TO DETAIL XXIV101 FOR TILE PATTERN
- WT5 09 3000 GLAZED CERAMIC TILE - REFER TO DETAIL XXIV101 FOR TILE PATTERN
- WT6 09 3000 GLAZED CERAMIC TILE - REFER TO DETAIL XXIV101 FOR TILE PATTERN
- WF1 09 8413 FELT PANEL FINISH
- WF2 09 8413 FELT PANEL FINISH
- TP1 03 4713 SEALED TILT PANEL

- INTERIOR SURFACES ONLY. FOR EXTERIOR USE WATER REPELLANT BY SECTION 07 1800
- REFER TO SECTION 09 9123 TO CLEAN AND PRIME WALLS AS NECESSARY WHERE PLASTIC LAMINATES PANELS OR VINYL WALL COVERING IS SCHEDULED TO OCCUR
- SCAFFOLD EDGE PROTECTION AT ALL EXPOSED EDGES, CORNERS, FLOOR, & TILE TRANSITIONS, AS PER SECTION 09 3000
- COORDINATE PANEL JOINTS WITH ARCHITECT PRIOR TO INSTALLATION

**BASE FINISH**

- B1 09 8813 4" CARPET BASE, CLASSROOMS, ADMIN, MEDIA CENTER
  - B2 09 8204 4" COVER RUBBER BASE, MULTI-PURPOSE, STAGE
  - B3 09 3000 9" GLAZED CERAMIC TILE, KITCHEN
- INSTALL SEALANT BETWEEN BASE AND FLOOR TILE AS TCM APPLICATIONS REQUIRE. SECTION 09 3000
  - METAL TRIM AT TOP OF BASE WHERE NO TILE BASE OCCURS BY SPEC. SECTION 09 3000

**NWL-LEGEND - KEYNOTE**

KEY VALUE	NOTE
08.11.A	08 1113 - HOLLOW METAL DOOR OR WINDOW FRAME. REFER TO SCHEDULES AND DETAILS
08.14.A	08 1416 - FLUSH WOOD DOORS. REFER TO SCHEDULES AND DETAILS
09.00.X	WALL FINISHES TO WRAP WHERE WALL JOG OCCURS. REFER TO FLOOR PLAN FOR MORE INFORMATION
26.1	26 0000 - LV BUTTON. REFER TO ELECTRICAL
26.14	26 0000 - OUTLET. REFER TO ELECTRICAL DRAWINGS
26.17	26 0000 - LIGHT CAL BOX. REFER TO ELECTRICAL DRAWINGS
26.22	26 0000 - DATA POINT. REFER TO ELECTRICAL DRAWINGS
26.7	26 0000 - FIRE ALARM AND SPEAKER PANEL. REFER TO ELECTRICAL PLANS & SPECIFICATIONS

E

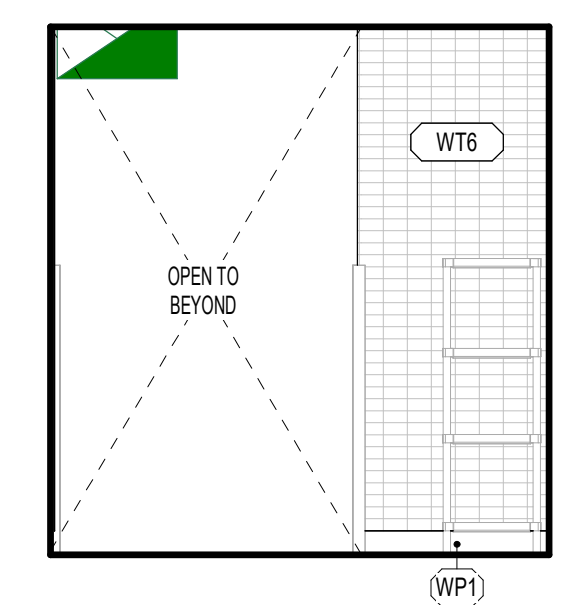
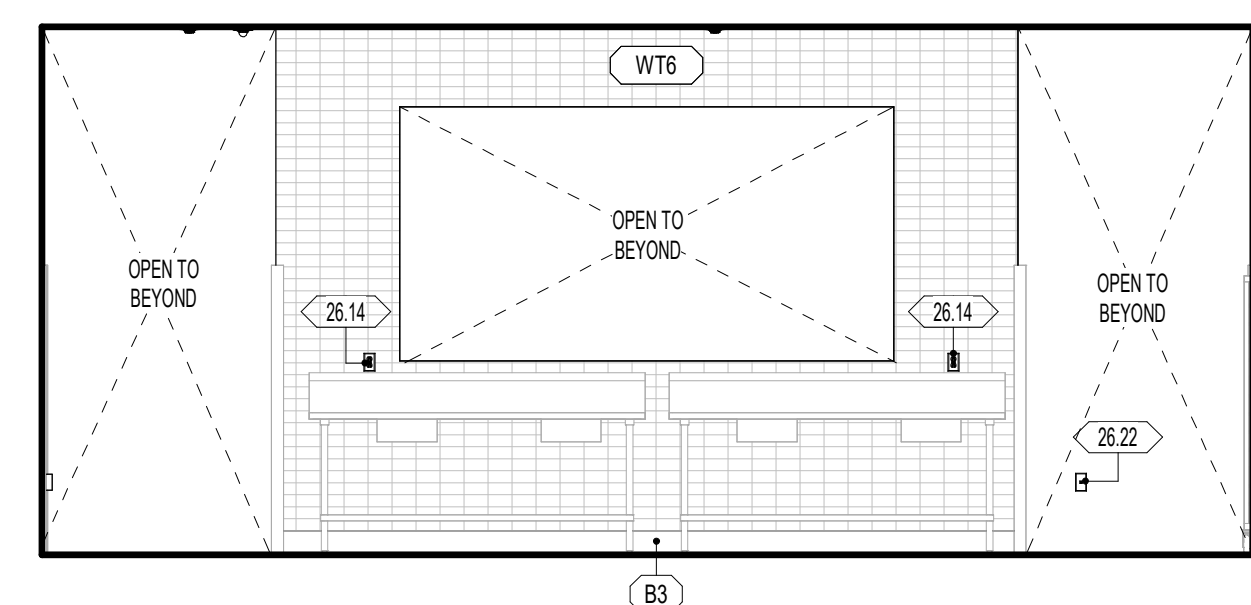
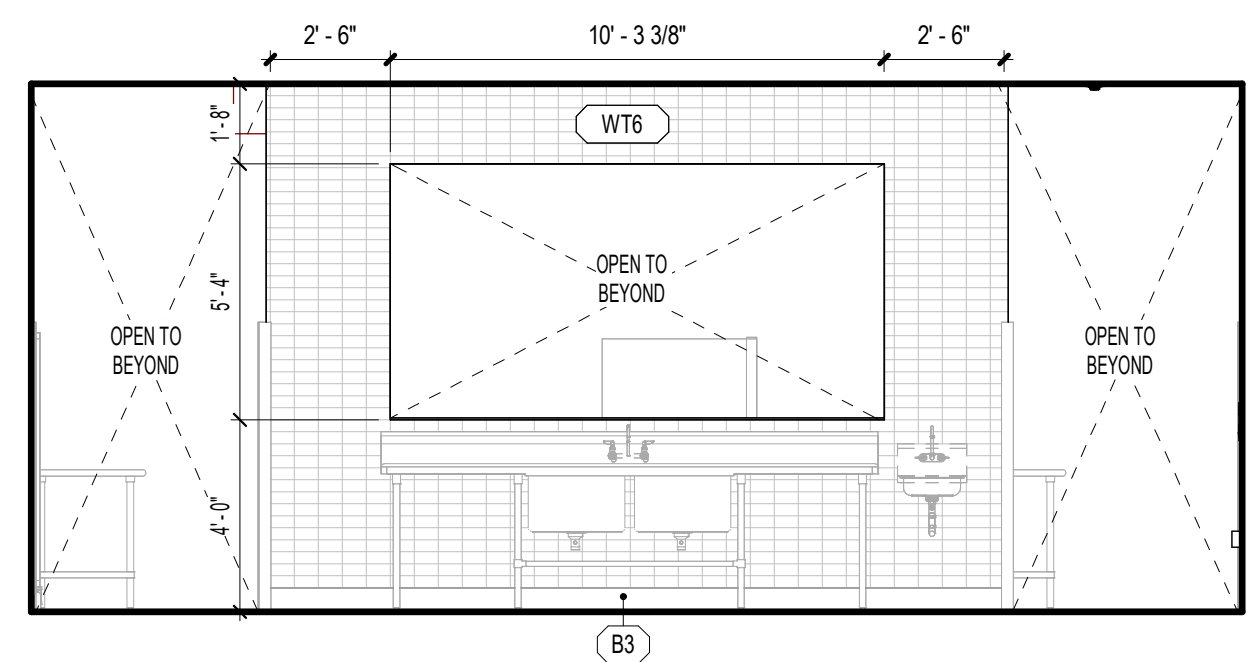

D1 A427 C231 - KITCHEN SINK - WEST  
1/4" = 1'-0"

D3 A427 C231 - KITCHEN SINK - EAST  
1/4" = 1'-0"

D5 A427 C232 - DISHWASH - EAST  
1/4" = 1'-0"

D

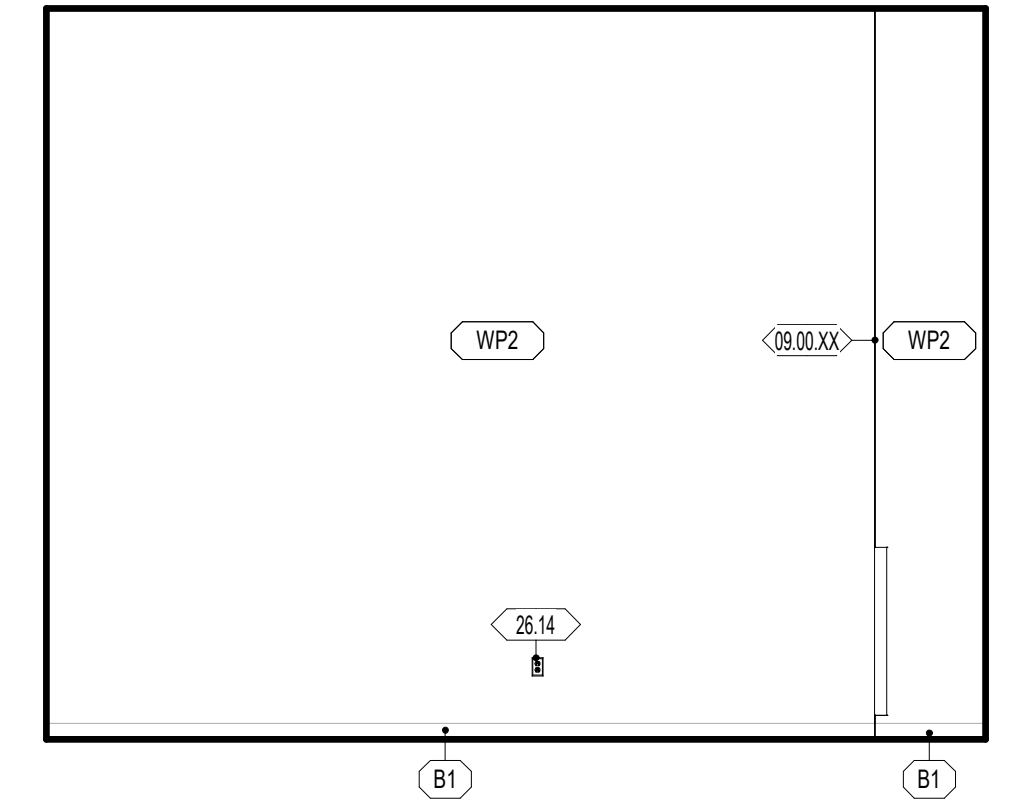
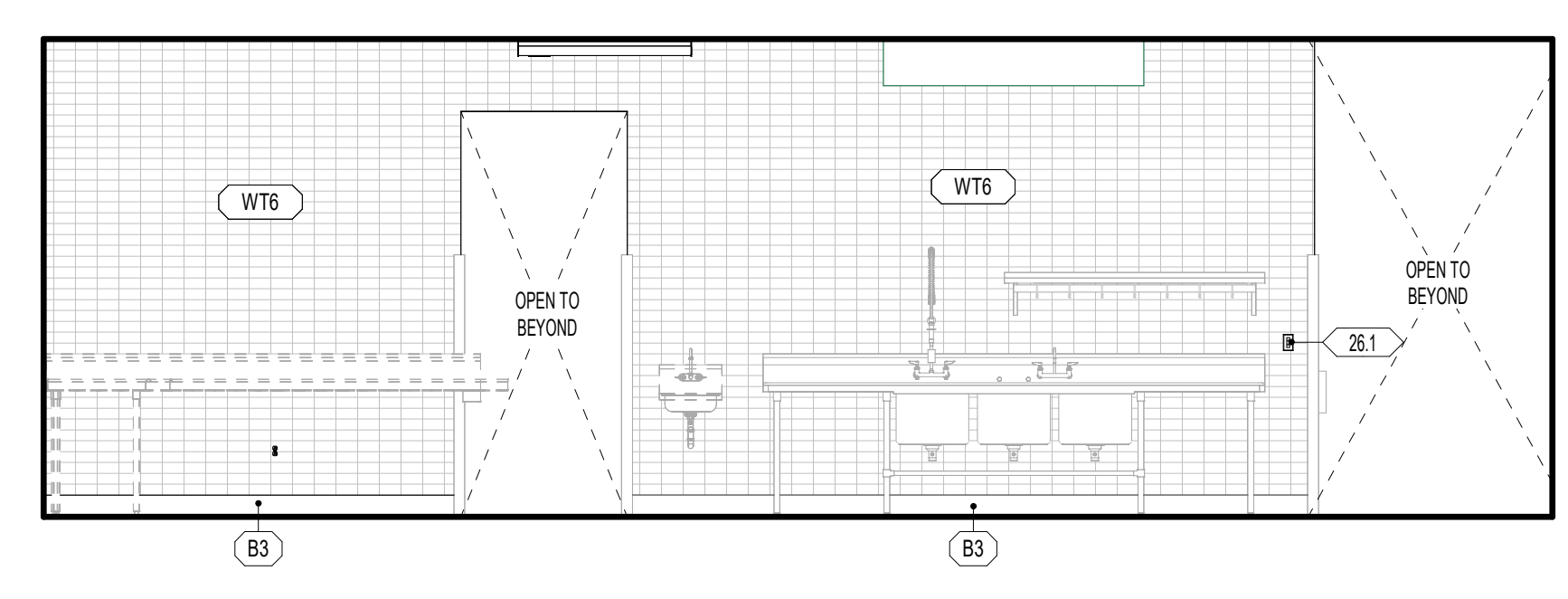
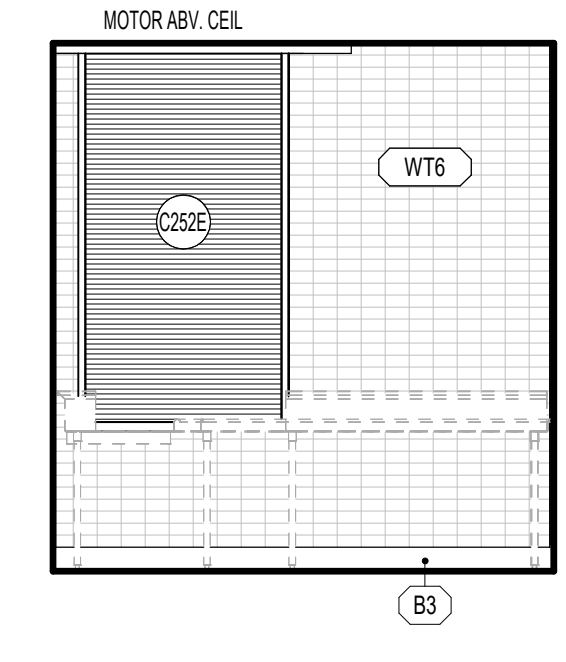
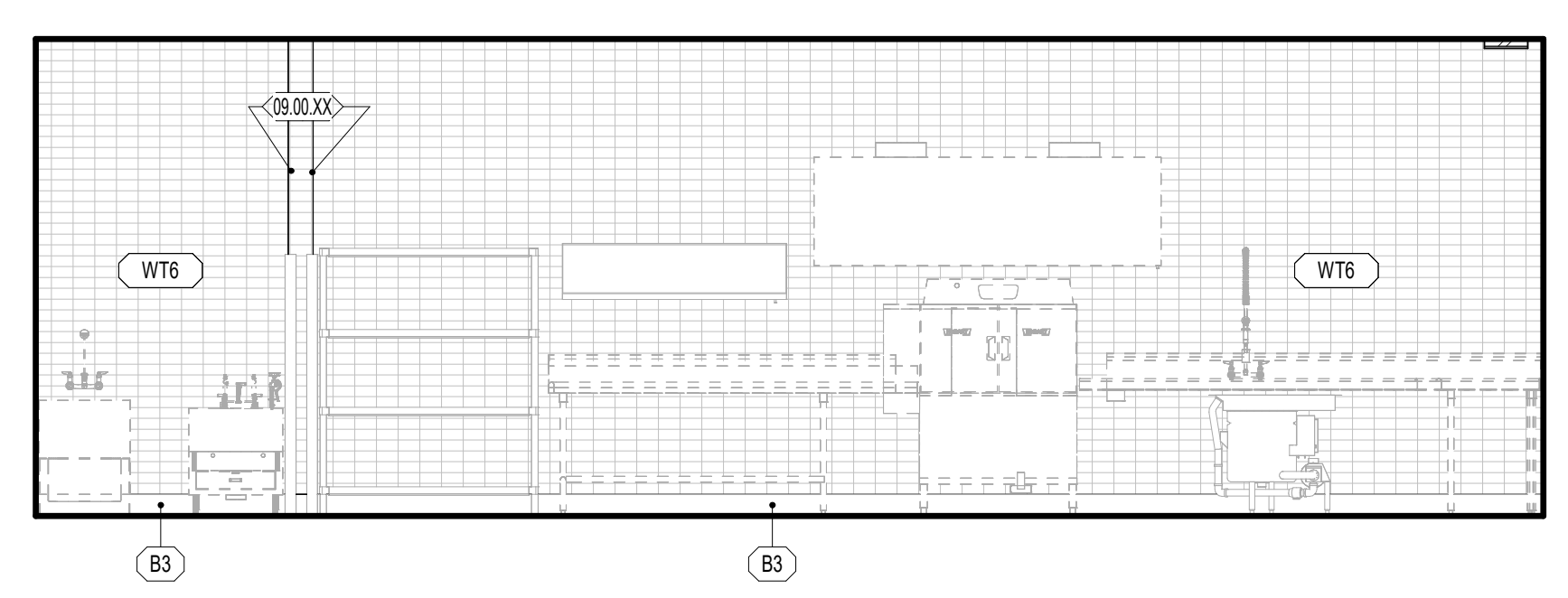

C1 A427 C232 - DISHWASH - SOUTH  
1/4" = 1'-0"

C3 A427 C232 - DISHWASHER - WEST  
1/4" = 1'-0"

C4 A427 C232 - DISHWASHER - NORTH  
1/4" = 1'-0"

C5 A427 C231 - STORAGE - SOUTH  
1/4" = 1'-0"

C

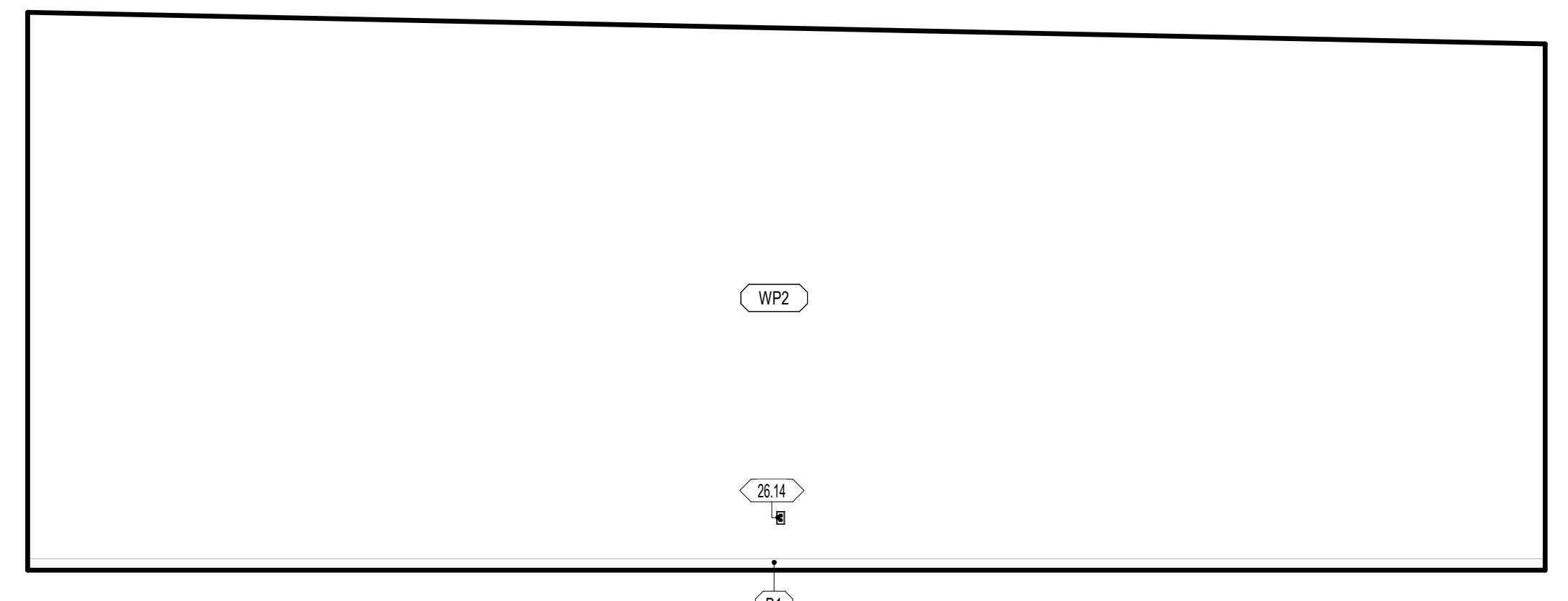
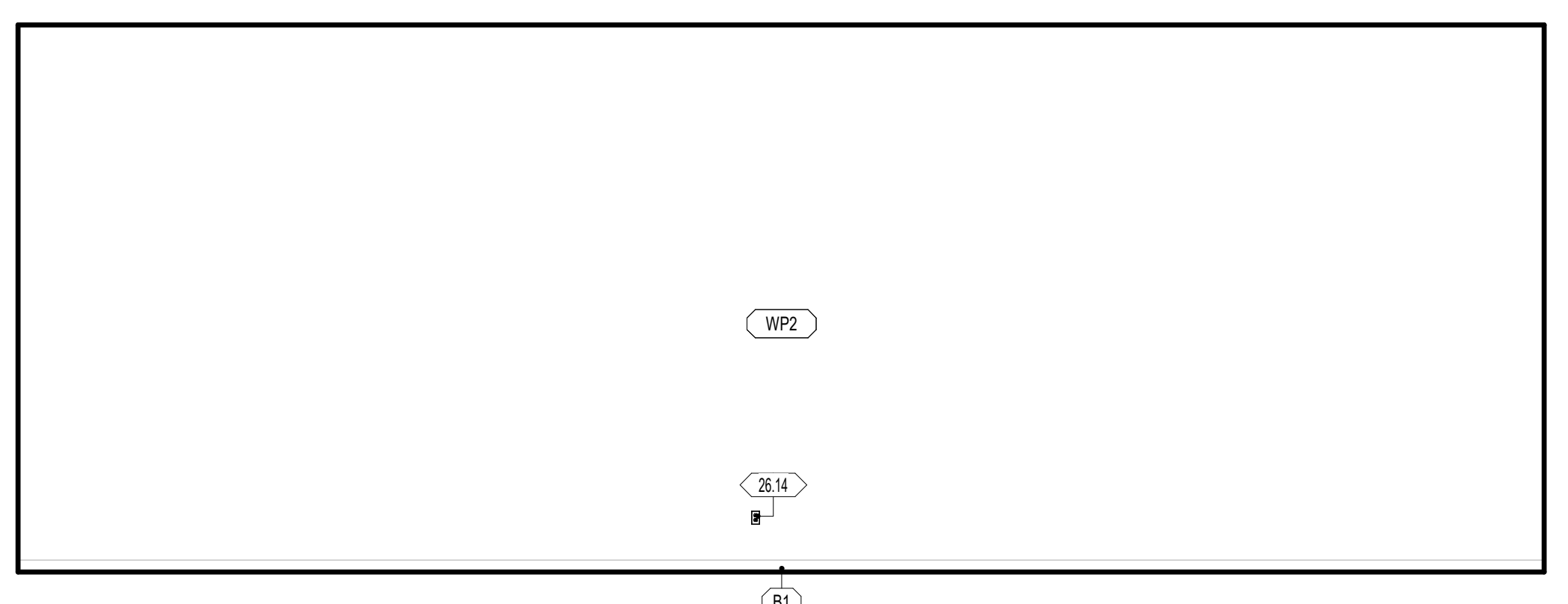
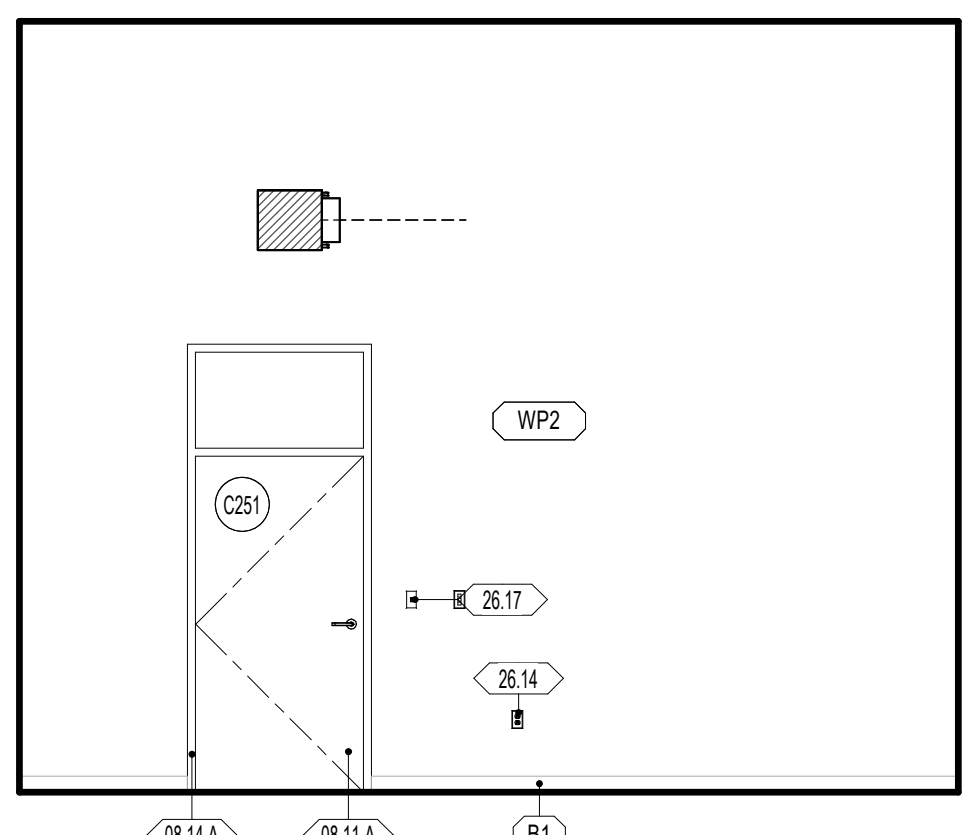

B1 A427 C231 - STORAGE - NORTH  
1/4" = 1'-0"

B3 A427 C231 - STORAGE - WEST  
1/4" = 1'-0"

B4 A427 C231 - STORAGE - EAST  
1/4" = 1'-0"

B

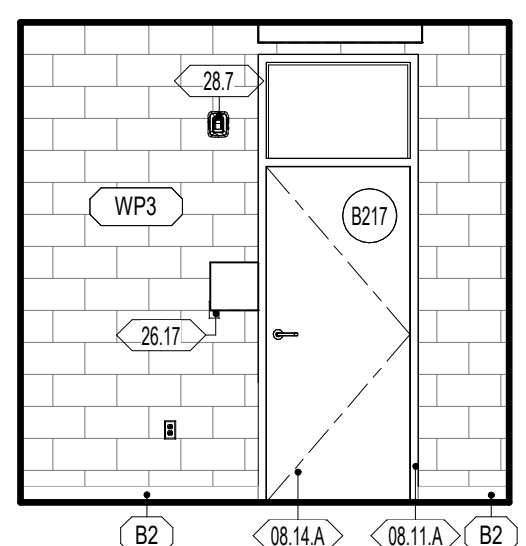
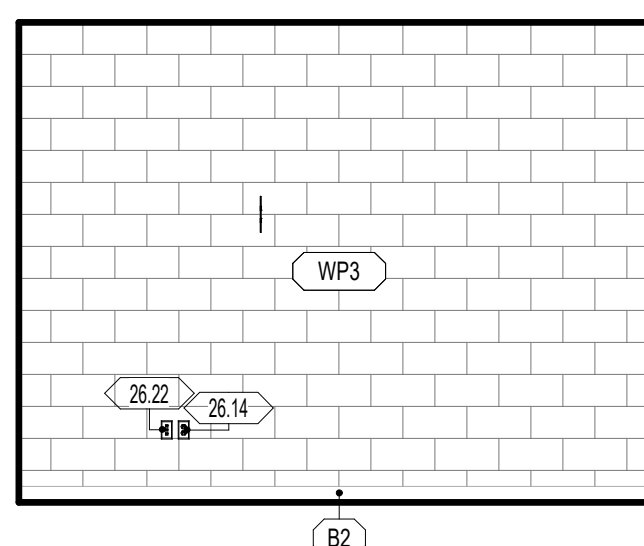
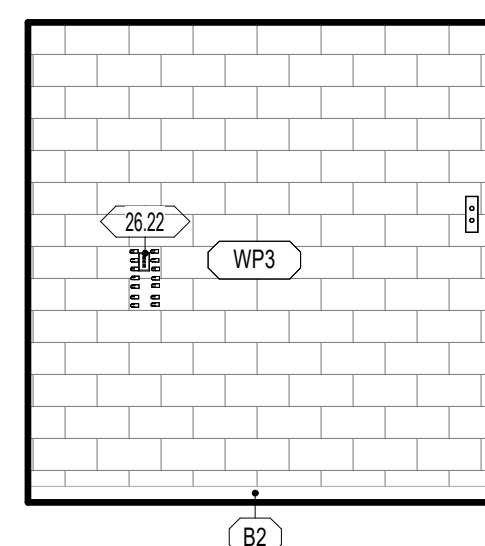
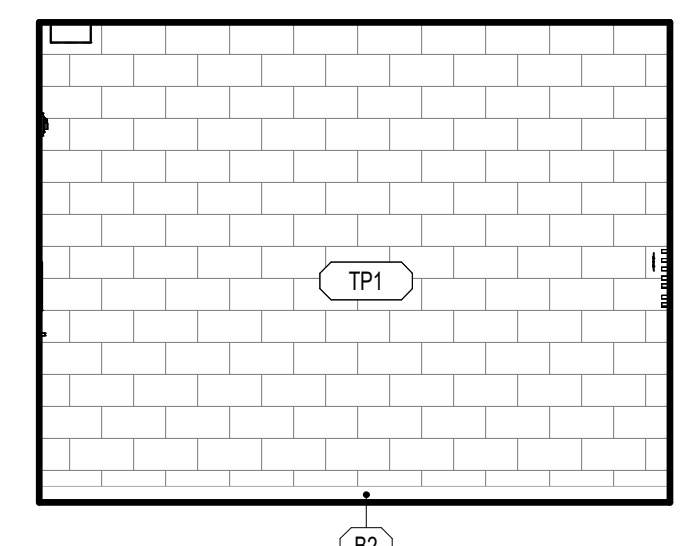

A1 A427 A217 - ELEC. - NORTH  
1/4" = 1'-0"

A2 A427 A217 - ELEC. - EAST  
1/4" = 1'-0"

A3 A427 A217 - ELEC. - SOUTH  
1/4" = 1'-0"

A4 A427 A217 - ELEC. - WEST  
1/4" = 1'-0"

A



**HYDE PARK ELEMENTARY SCHOOL**  
33 EAST 300 NORTH  
HYDE PARK, UT 84016  
BID SET  
DRAWING ISSUE  
ISSUE DATE 03/25/2025  
NWL PROJECT 0119.002

DATE REVISION

INTERIOR ELEVATIONS

**A427**

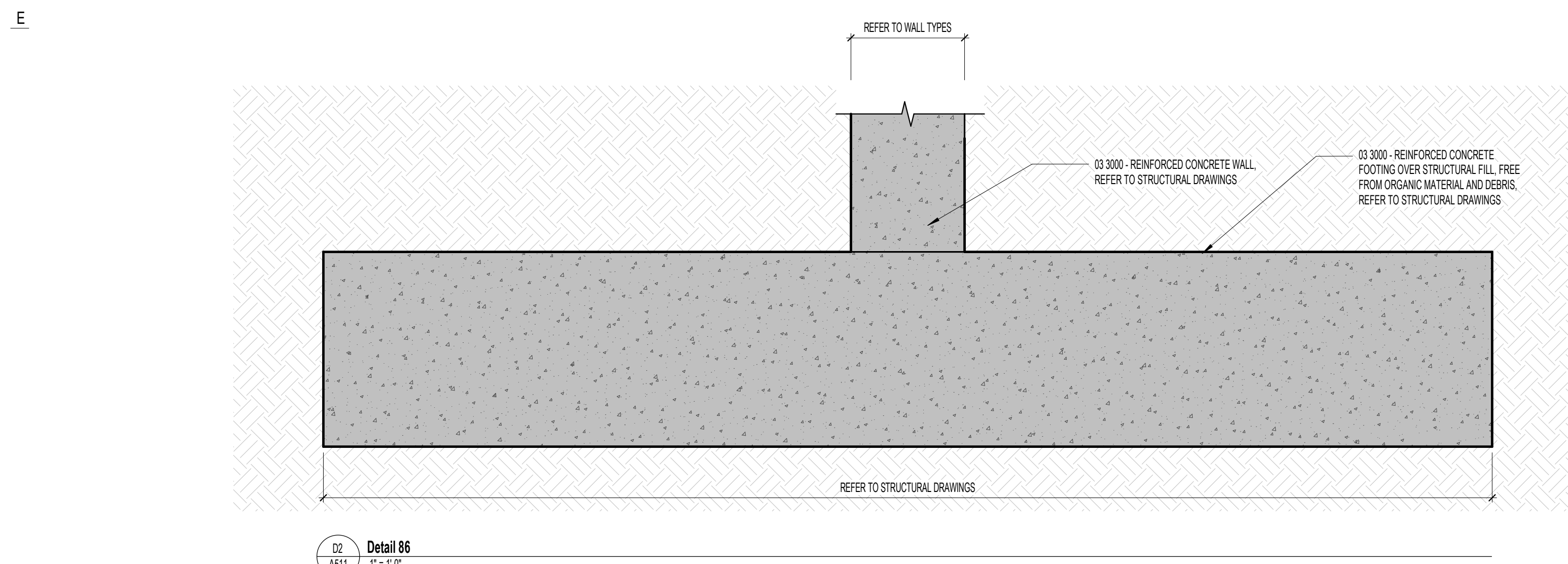

02  
A511  
Detail 86  
1" = 1'-0"

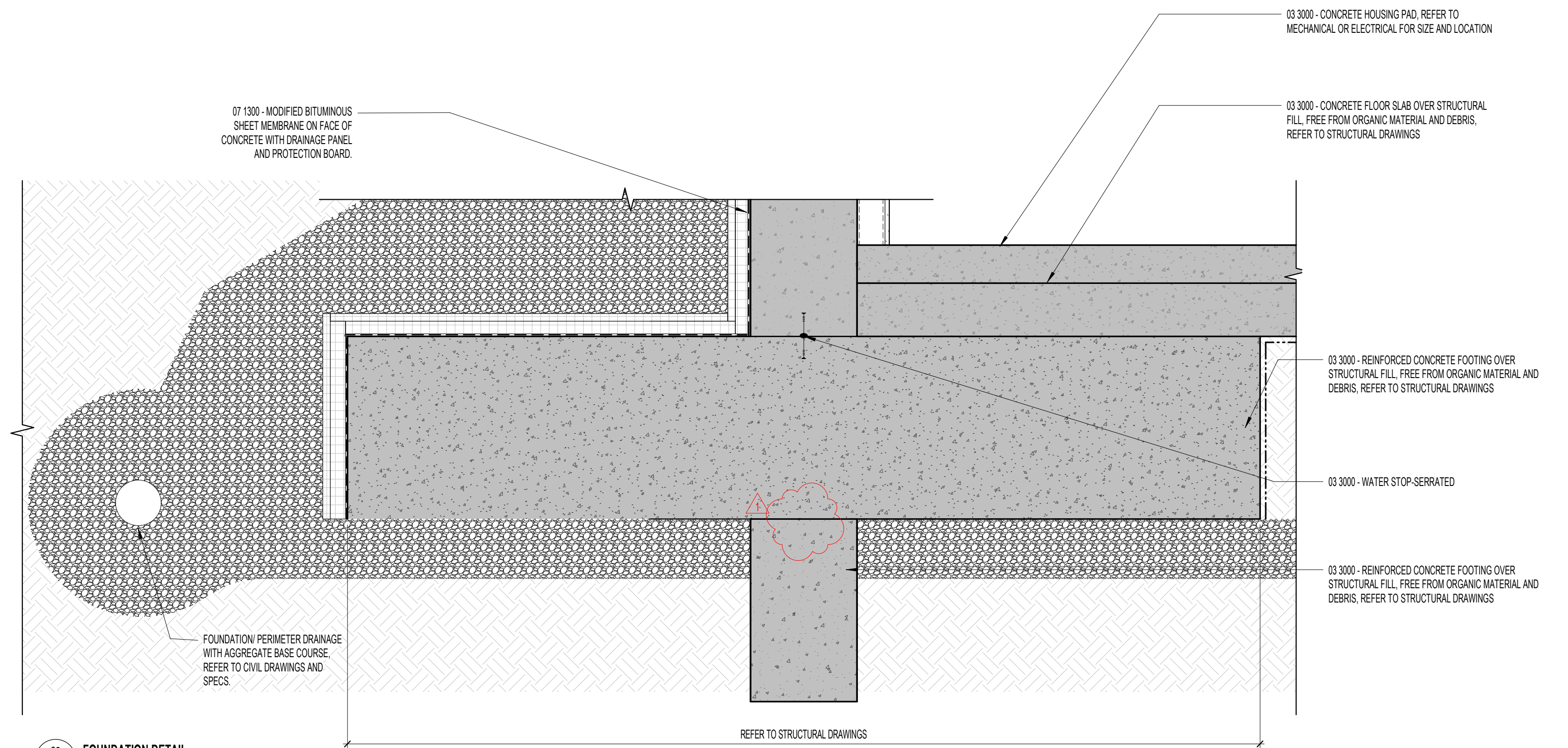

05  
A511  
FOUNDATION DETAIL  
1" = 1'-0"

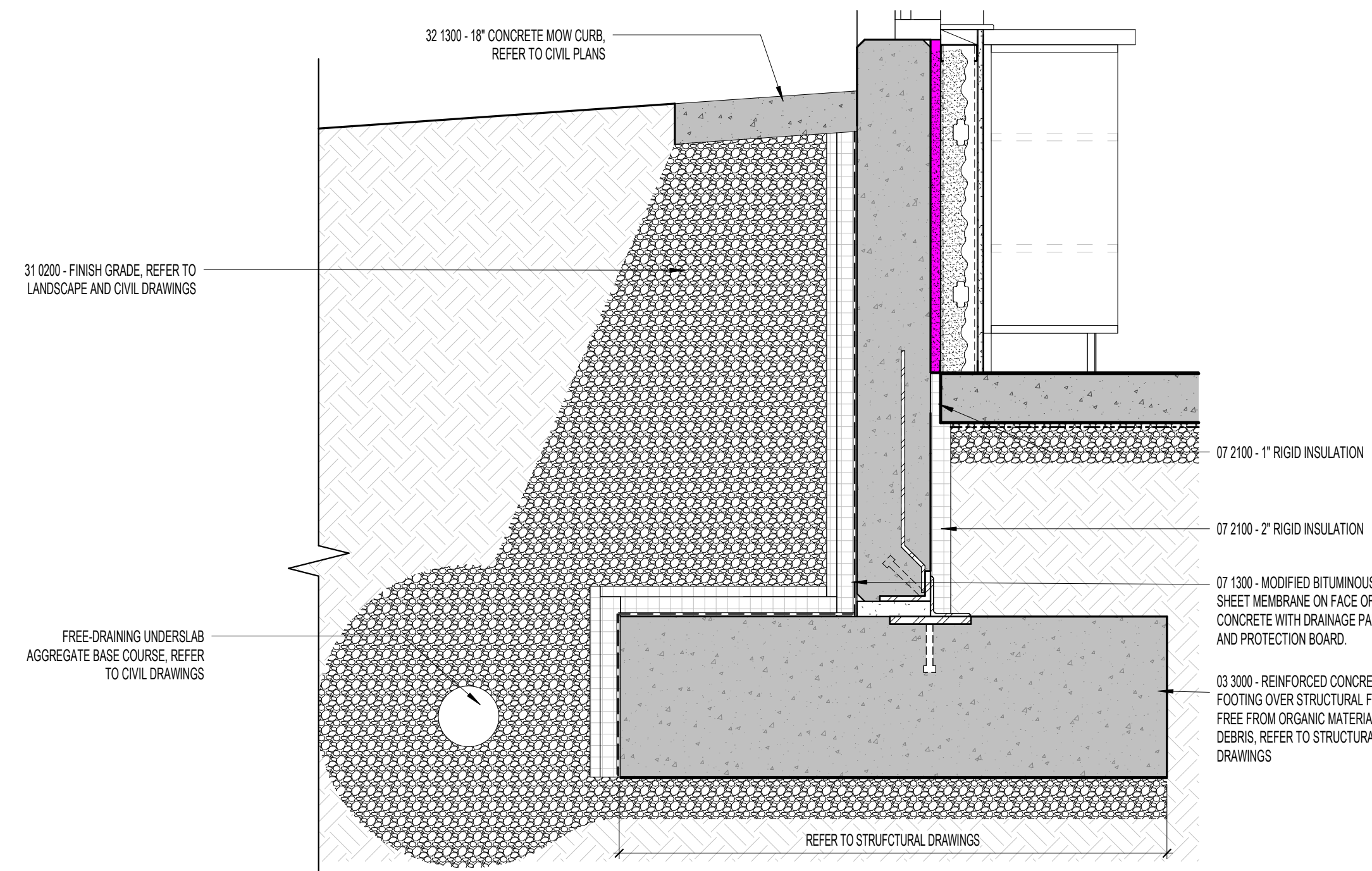

03  
A511  
FOOTING DETAIL  
1" = 1'-0"

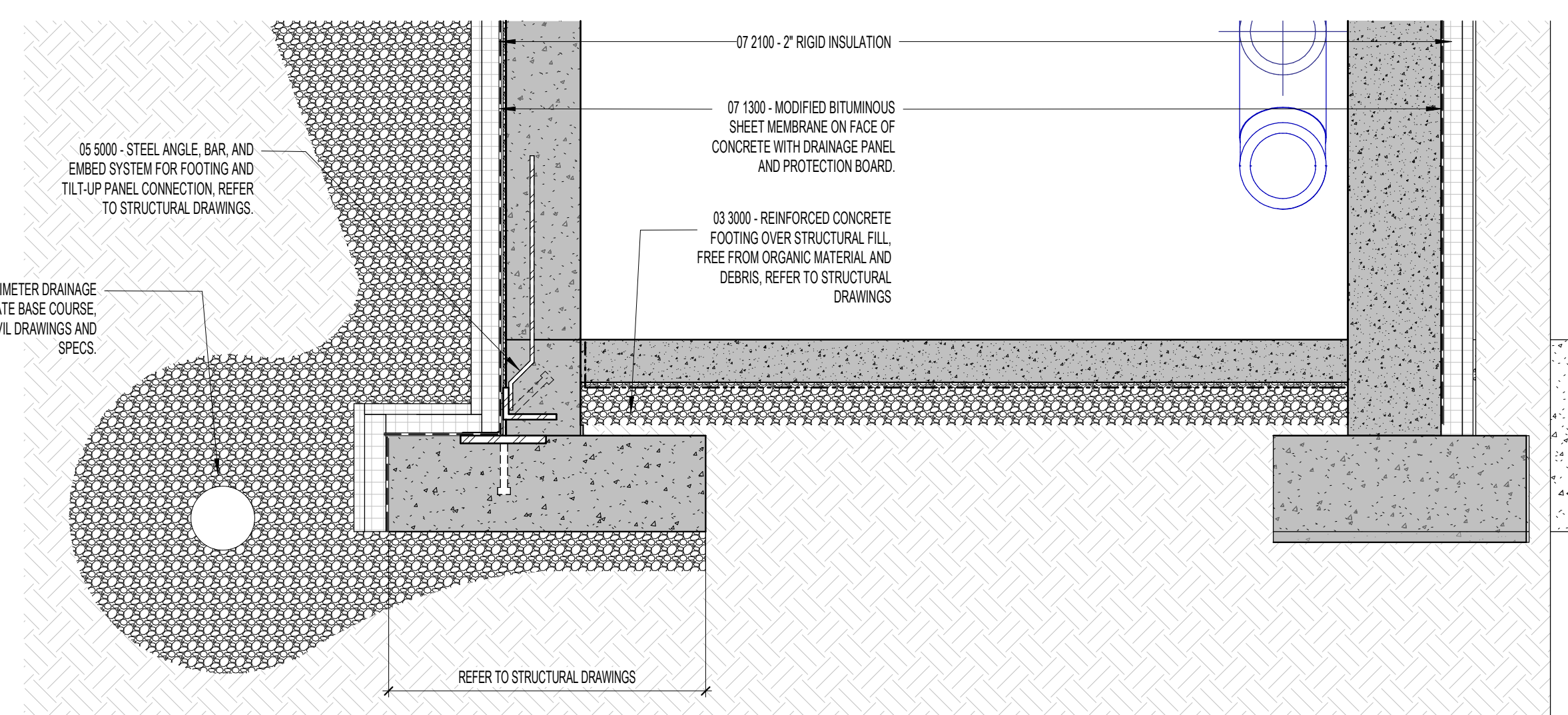

05  
A511  
FOUNDATION DETAIL  
1" = 1'-0"

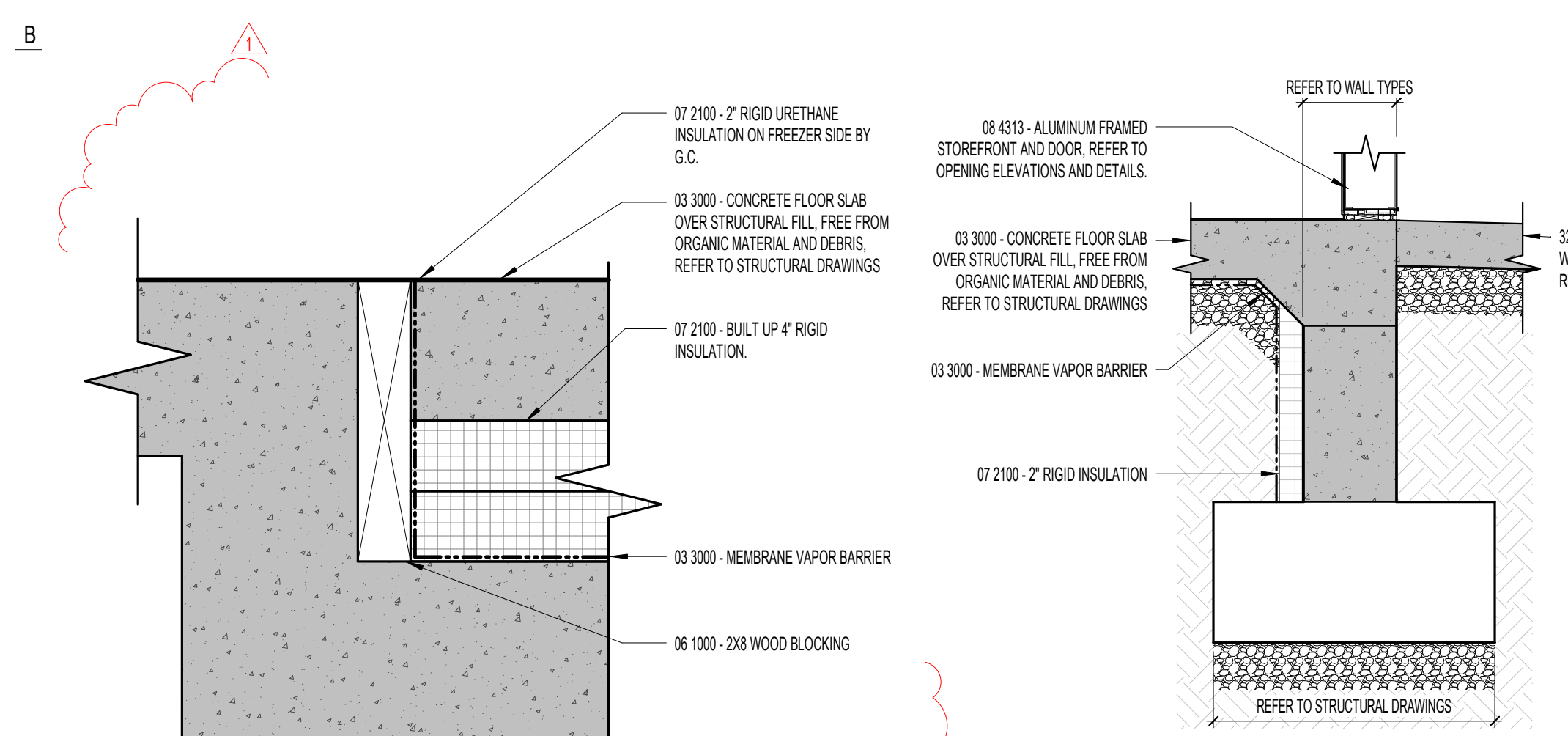

A1  
A511  
RECESSED FLOOR AT WALK-IN FREEZER  
3" = 1'-0"

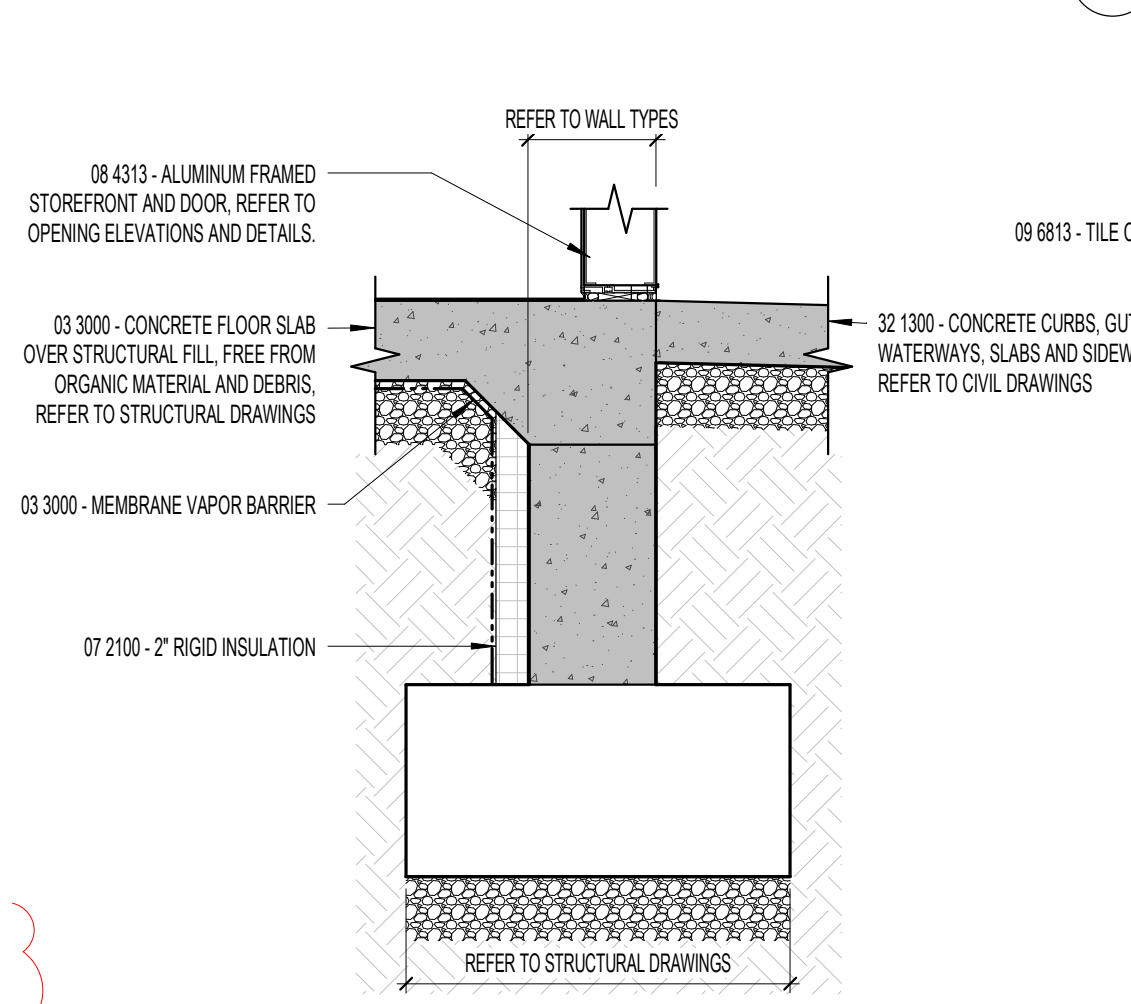

A2  
A511  
FOUNDATION DETAIL  
1" = 1'-0"

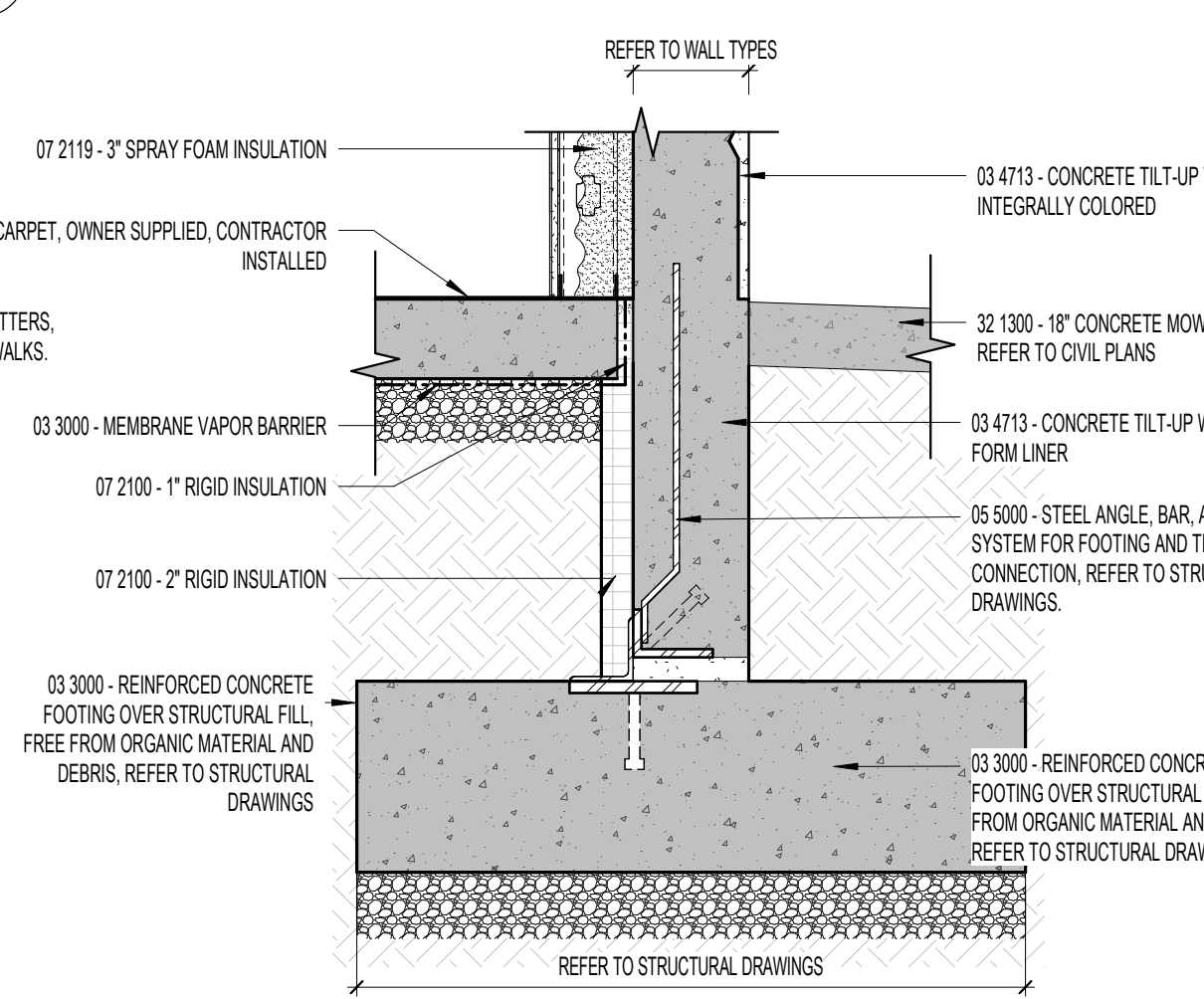

A3  
A511  
FOUNDATION DETAIL  
1" = 1'-0"

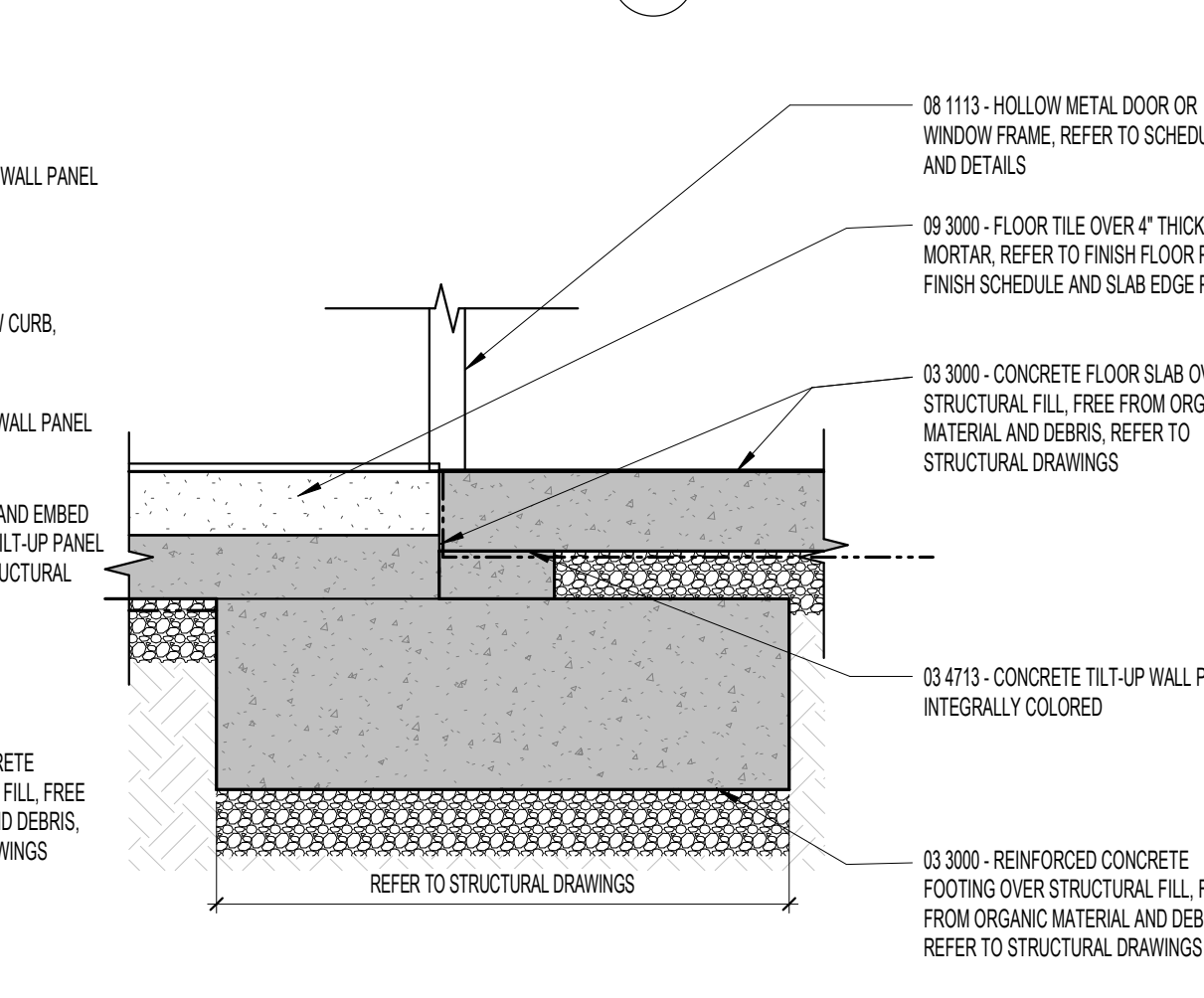

A4  
A511  
FOUNDATION DETAIL  
1" = 1'-0"

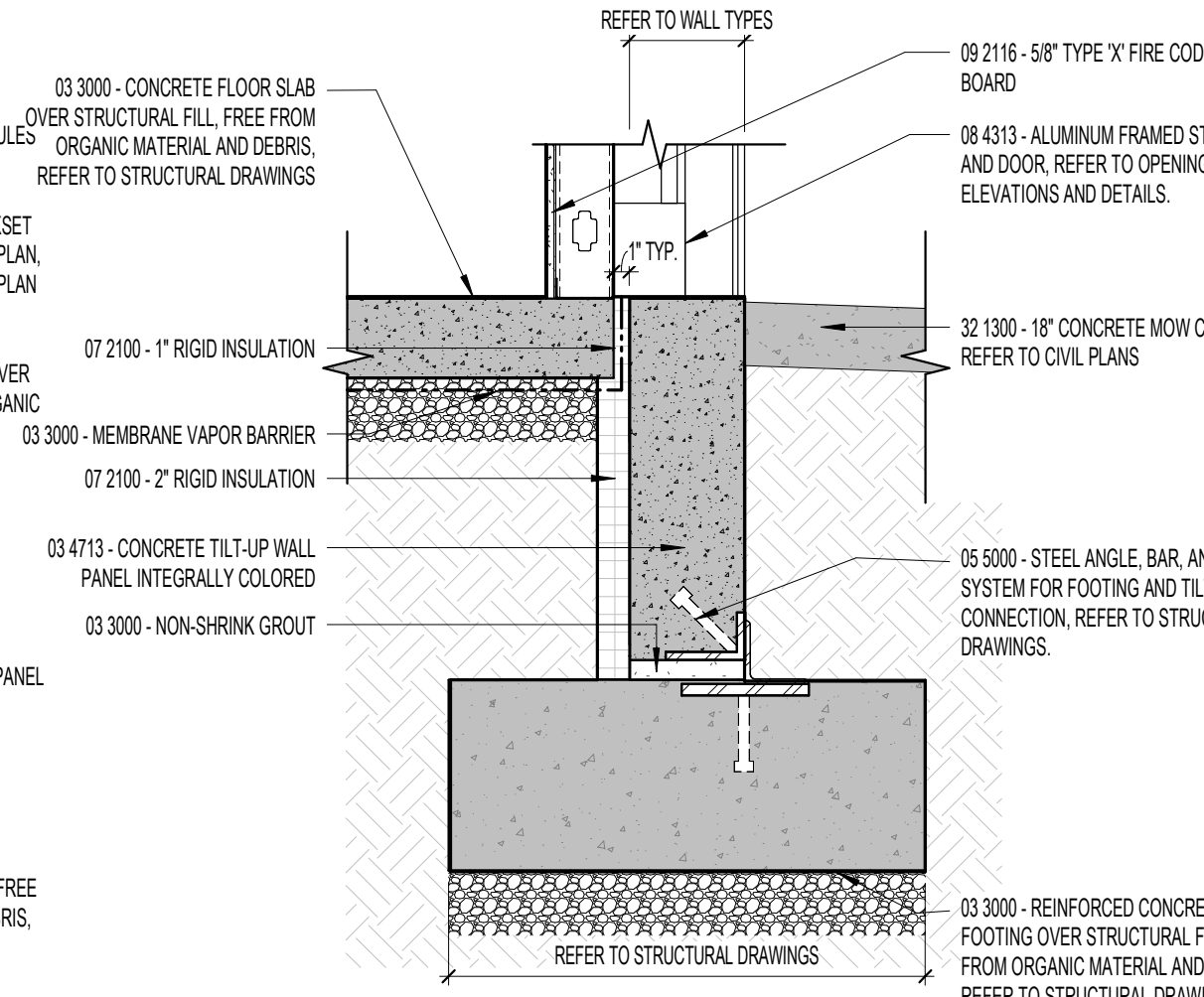

A5  
A511  
FOUNDATION DETAIL  
1" = 1'-0"

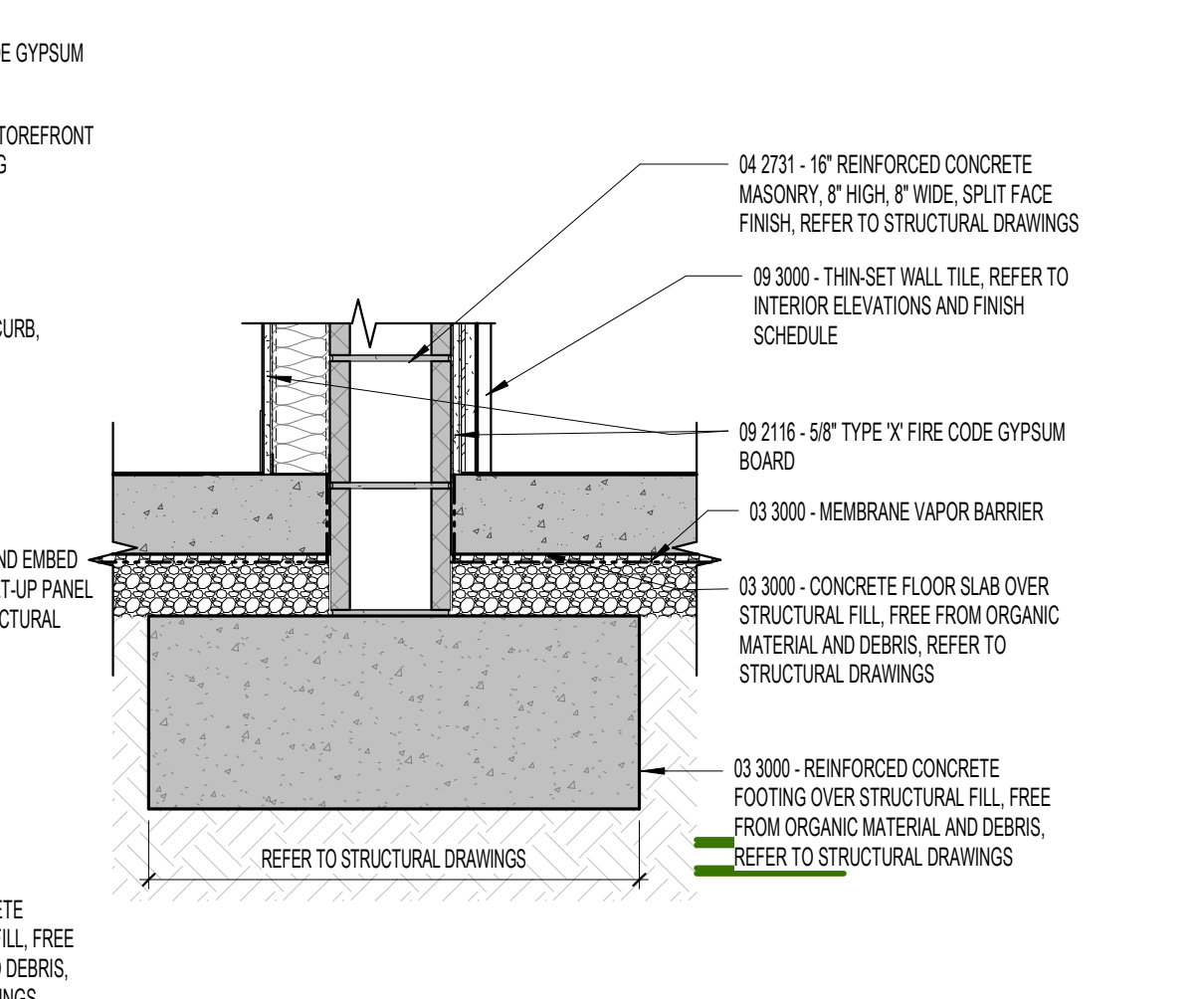

A6  
A511  
FOUNDATION DETAIL  
1" = 1'-0"



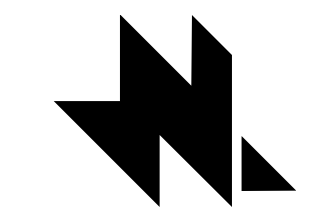

E

D

C

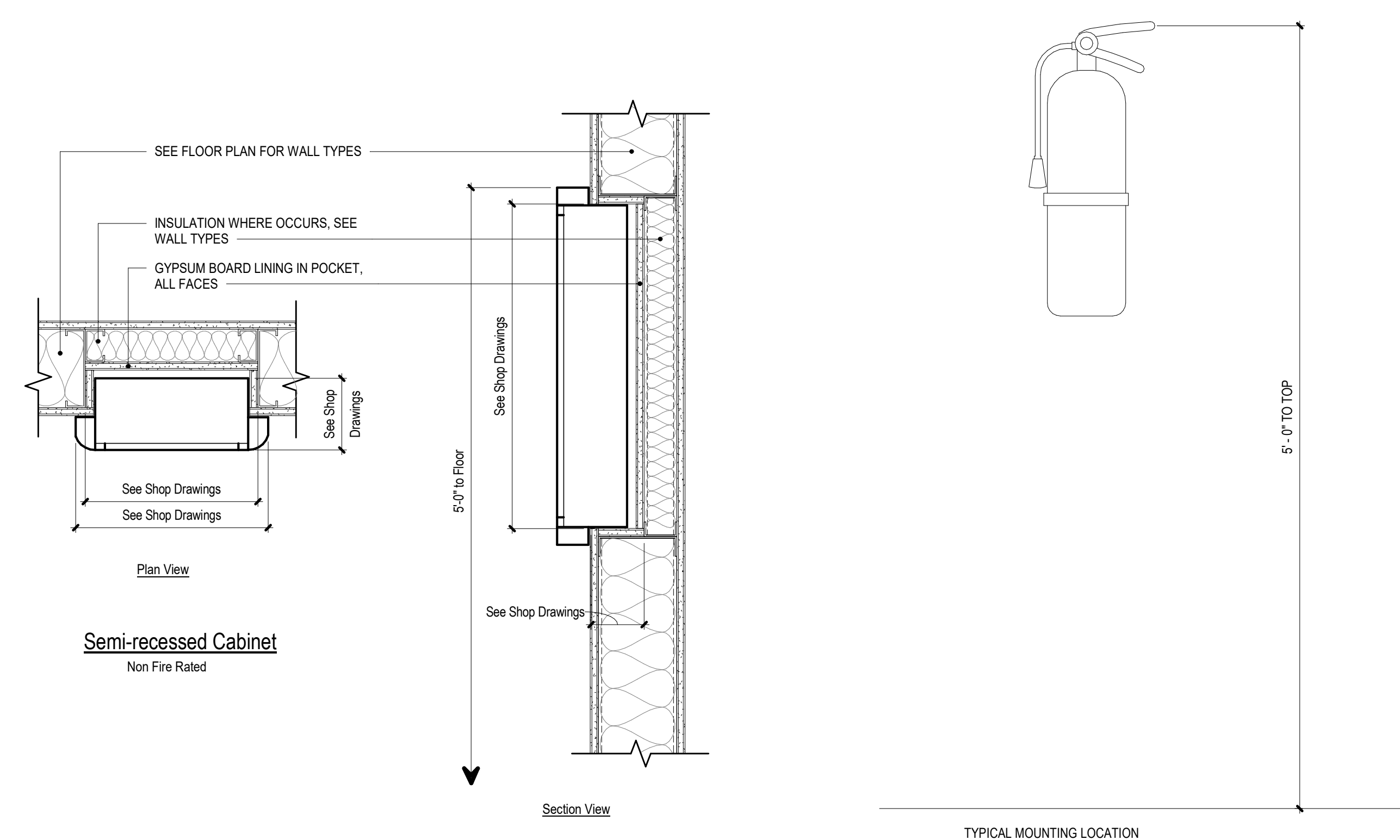

B1 FIRE EXTINGUISHER CABINET DETAIL - SEMI-RECESSED  
1 1/2" = 1'-0"

B3 FIRE EXTINGUISHER DETAIL - HOOK MOUNTED  
1 1/2" = 1'-0"

B

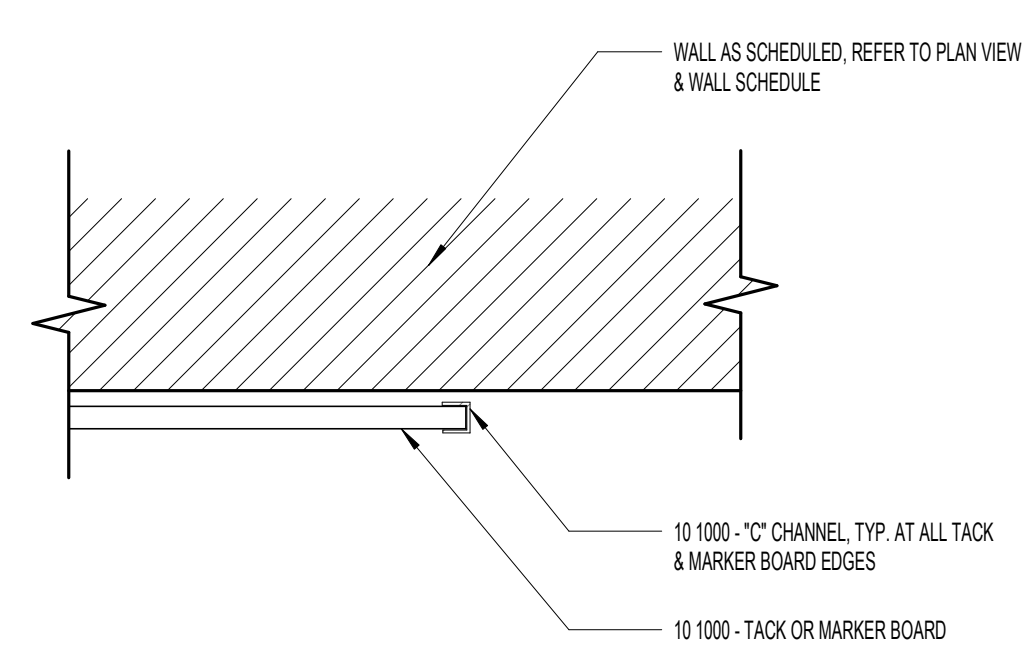

A1 TACK BOARD EDGE DETAIL  
3/4" = 1'-0"

A

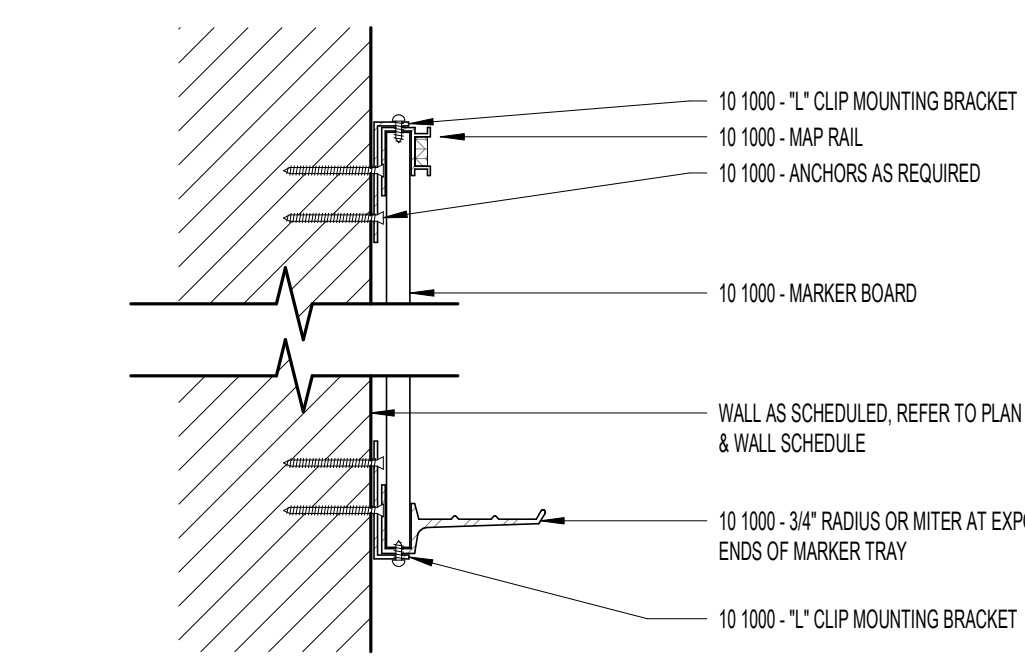

A2 MARKER BOARD DETAIL  
3/4" = 1'-0"

1

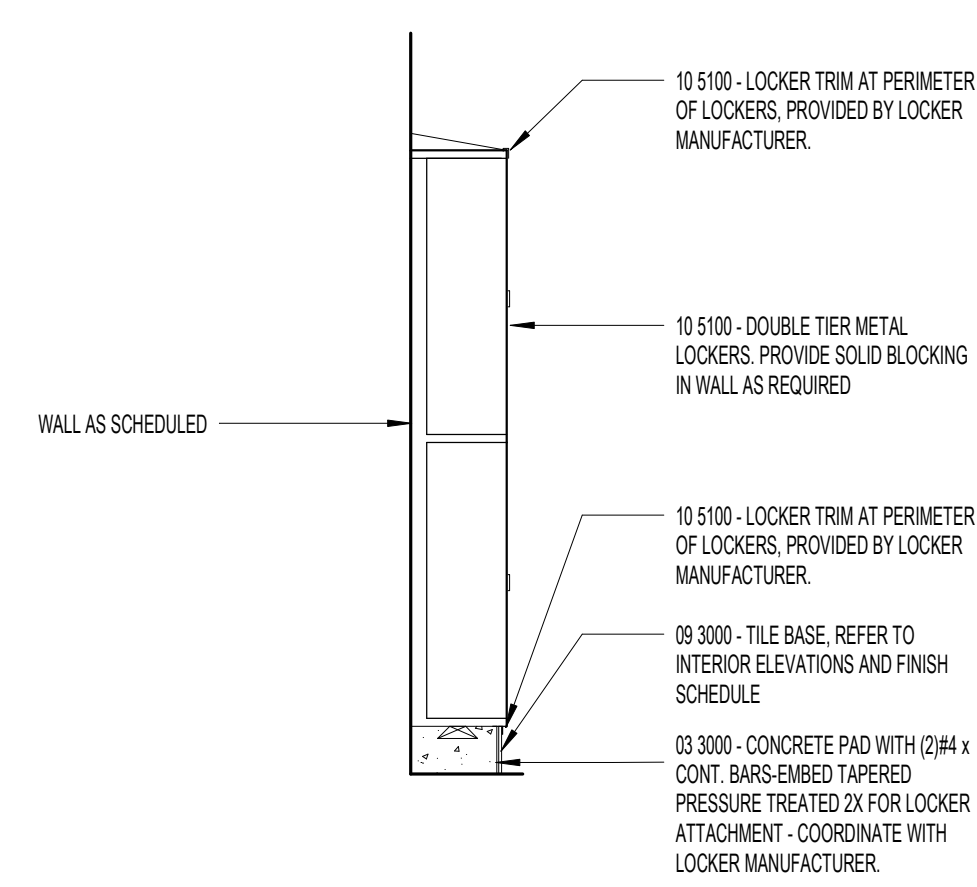

A3 LOCKER SECTION, DOUBLE  
1 1/2" = 1'-0"

3

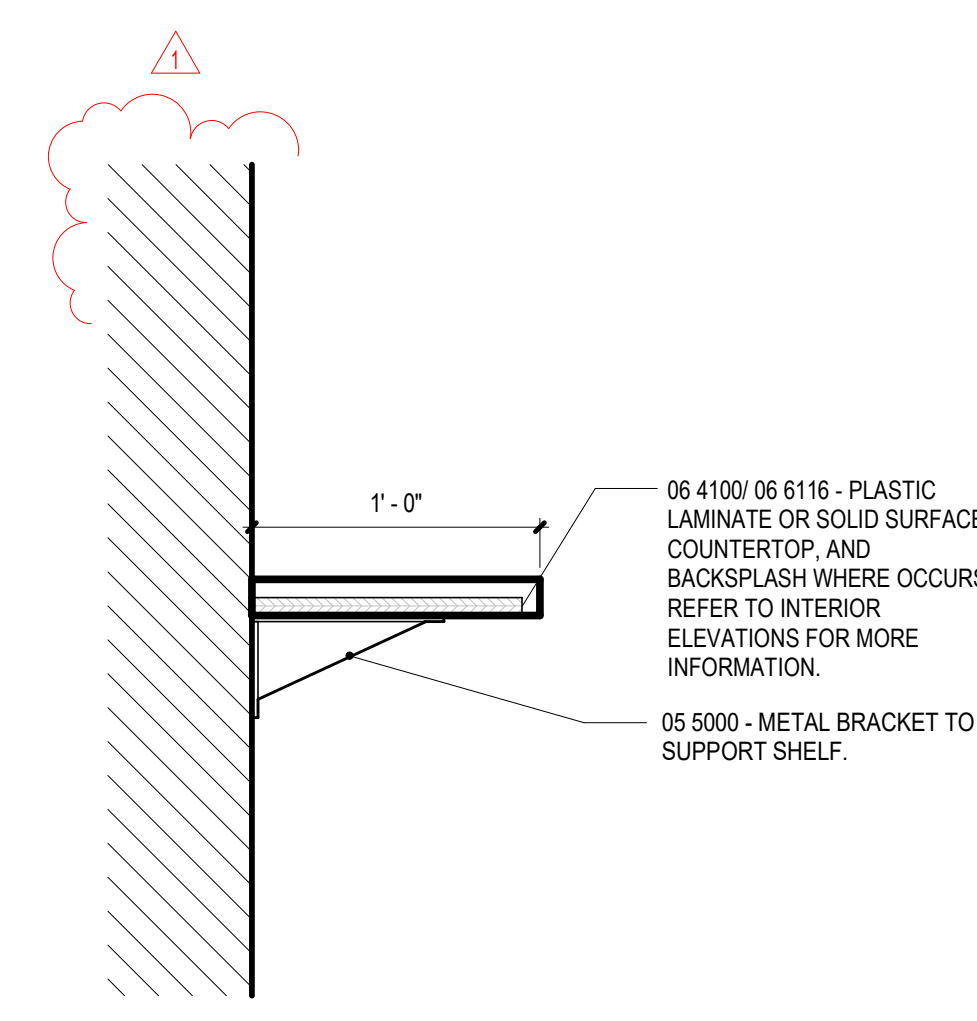

M SIGN-IN COUNTER  
1 1/2" = 1'-0"

4

5

6



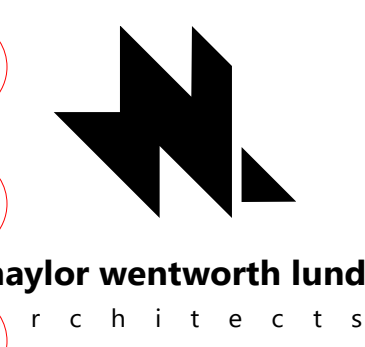

### GENERAL NOTES - ENLARGED CASEWORK PLANS & ELEV.

- A. ALL COUNTERTOPS WHERE SINKS ARE LOCATED TO HAVE CONTINUOUS 4" HIGH BACKSLASH AND ENDSPLASH, UNLESS NOTED OTHERWISE.
- B. PROVIDE FILLER STRIPS BETWEEN CASEWORK UNITS AND WALL OR BETWEEN ANY UNIT AS REQUIRED. EXTEND COUNTERTOP TO FACE OF WALL OR ADJACENT TALL CABINET AS NECESSARY.
- C. ALL TEACHER TALL CABINET CASEWORK DOORS
- D. ALL BASE CABINETS AND FILING CABINETS SHALL BE SET BACK 3/4" FROM EDGE OF COUNTERTOP OR WORKSURFACE, UNLESS NOTED OTHERWISE ON DRAWINGS OR A TALL CABINET IS ADJACENT TO THE WORKSURFACE AND BASE CABINETS.
- E. TALL CABINETS SHOULD BE THE SAME DEPTH AS ADJACENT WORKSURFACE, UNLESS NOTED OTHERWISE.
- F. WHERE CASEWORK IS LOCATED WALL-TO-WALL, FIELD VERIFY SIZE AND PROVIDE FILLERS AS REQUIRED.
- G. ALL EXPOSED ENDS AND BACKS OF CASEWORK SHALL BE FINISHED.
- H. CASEWORK INSTALLER SHALL CUT CASEWORK AS REQUIRED FOR PLUMBING/ELECTRICAL LINES.
- I. CASEWORK INSTALLER SHALL CAULK BETWEEN COUNTERS, BACKSLASHES, AND WALLS.
- J. REFER TO FINISH SCHEDULES AND MATERIALS.

### CASEWORK LEGEND (SALT LAKE CITY)

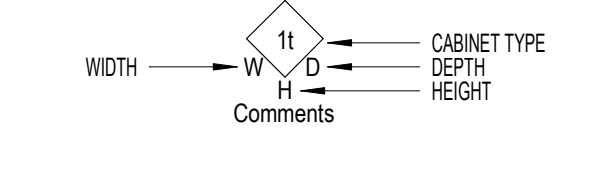

HYDE PARK ELEMENTARY SCHOOL

33 EAST 300 NORTH  
 HYDE PARK CITY, UT 84316  
 BID SET  
 ISSUE DATE 03/25/2025  
 NNL PROJECT 0119.002

DATE	REVISION
1 04/11/2025	ADDENDUM 2

MILLWORK & CASEWORK DETAILS

# A701

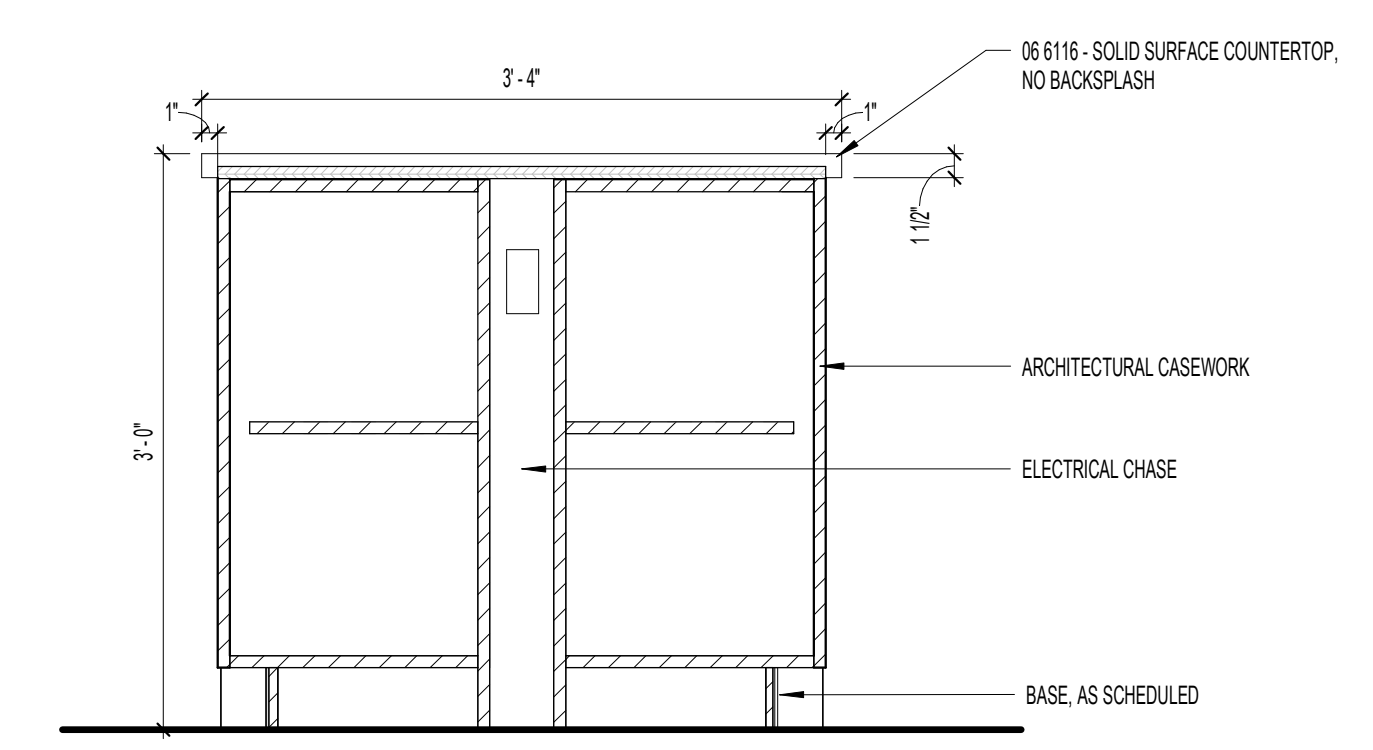
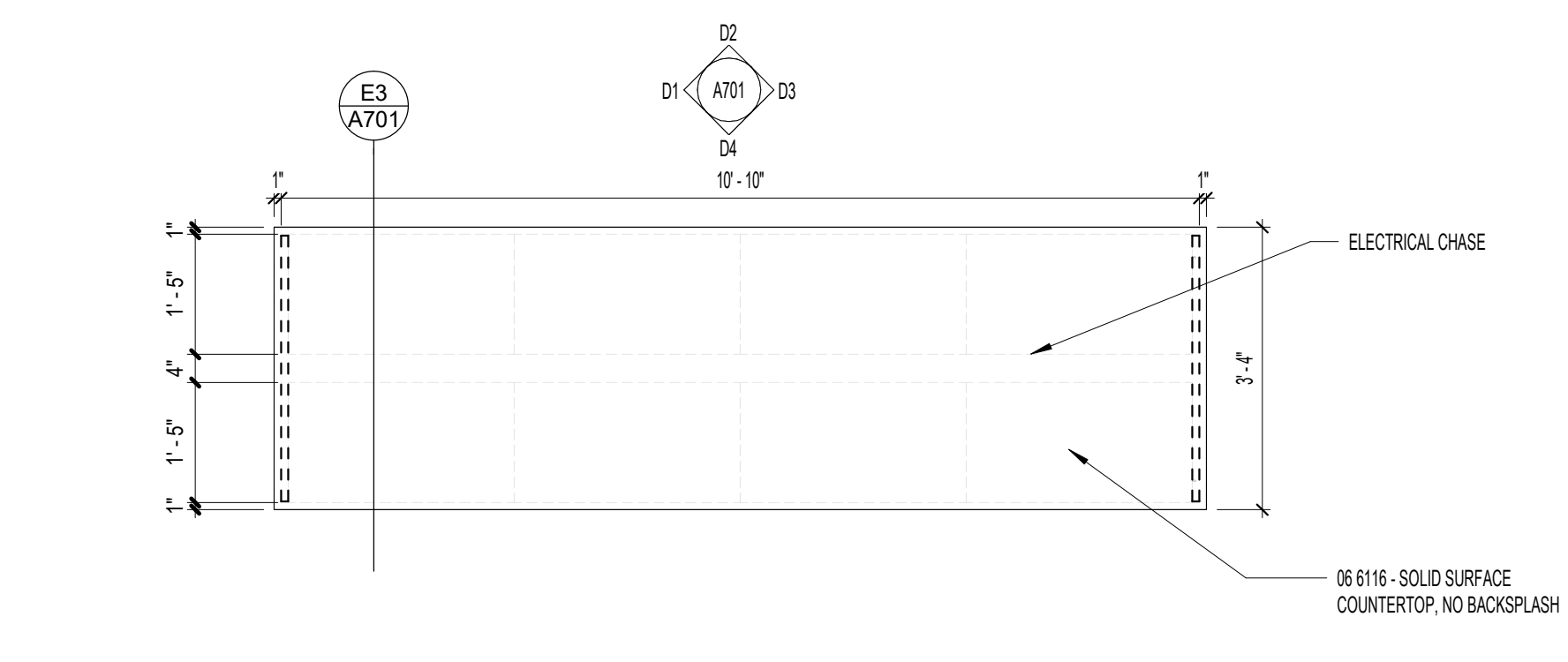

E1 A108 - ADMIN WORKROOM ISLAND  
1/2" = 1'-0"

E3 A108 - ADMIN WORKROOM ISLAND (SECTION)  
1" = 1'-0"

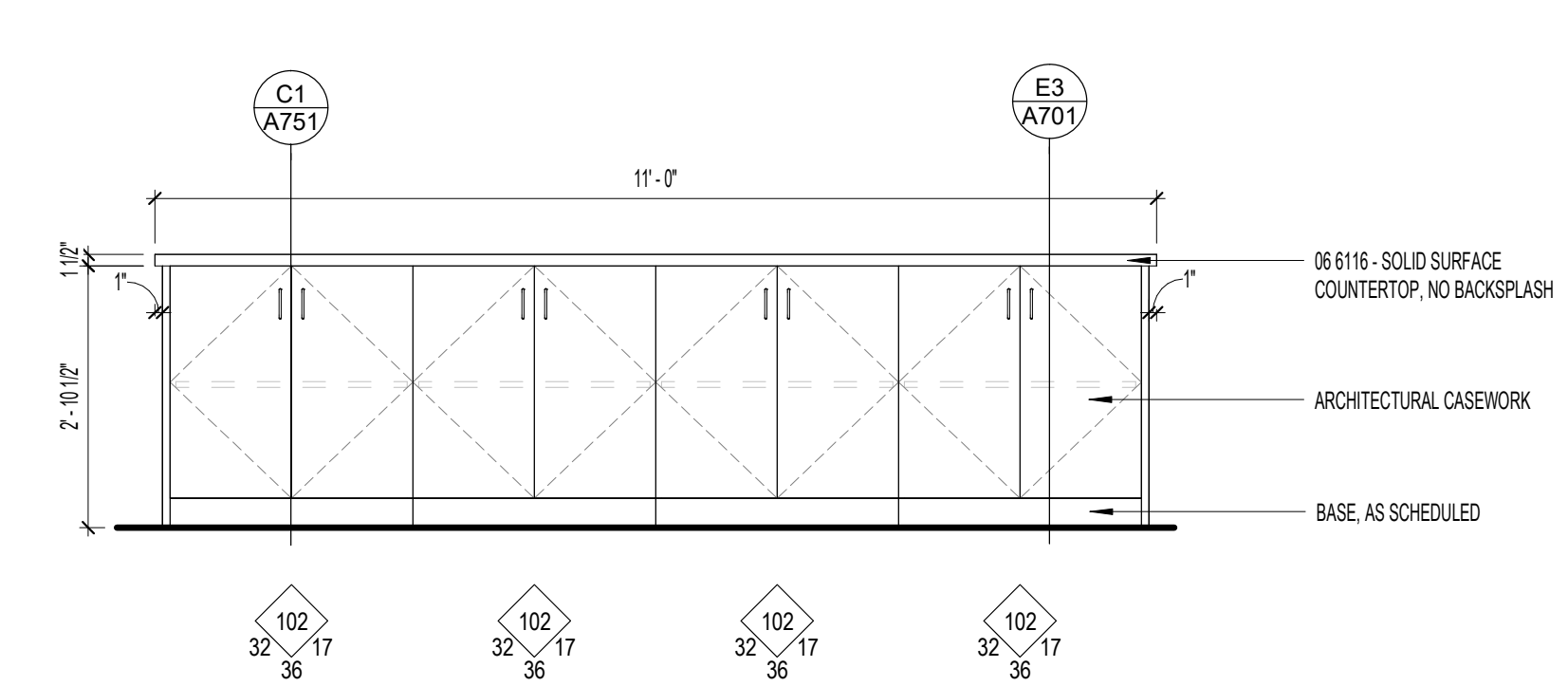
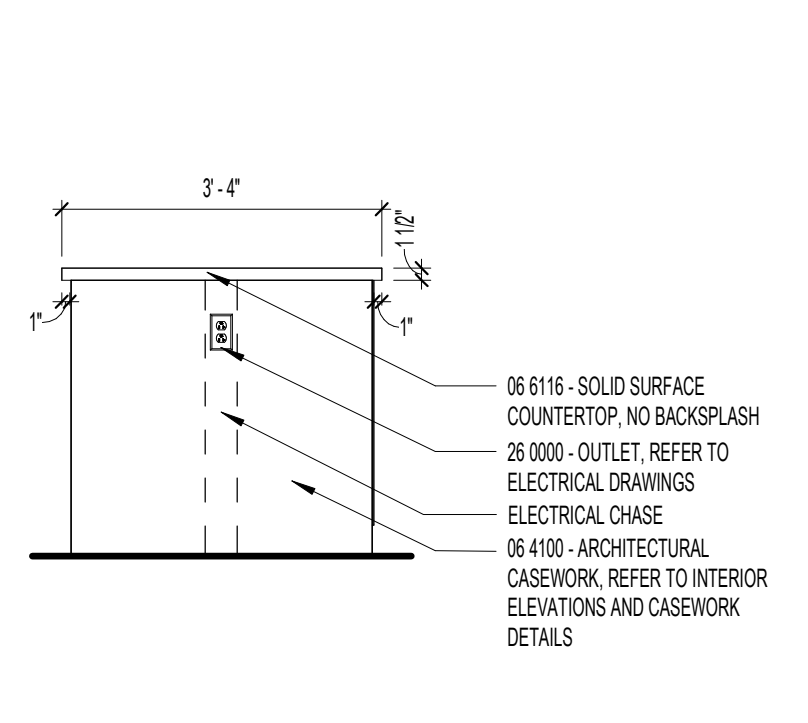
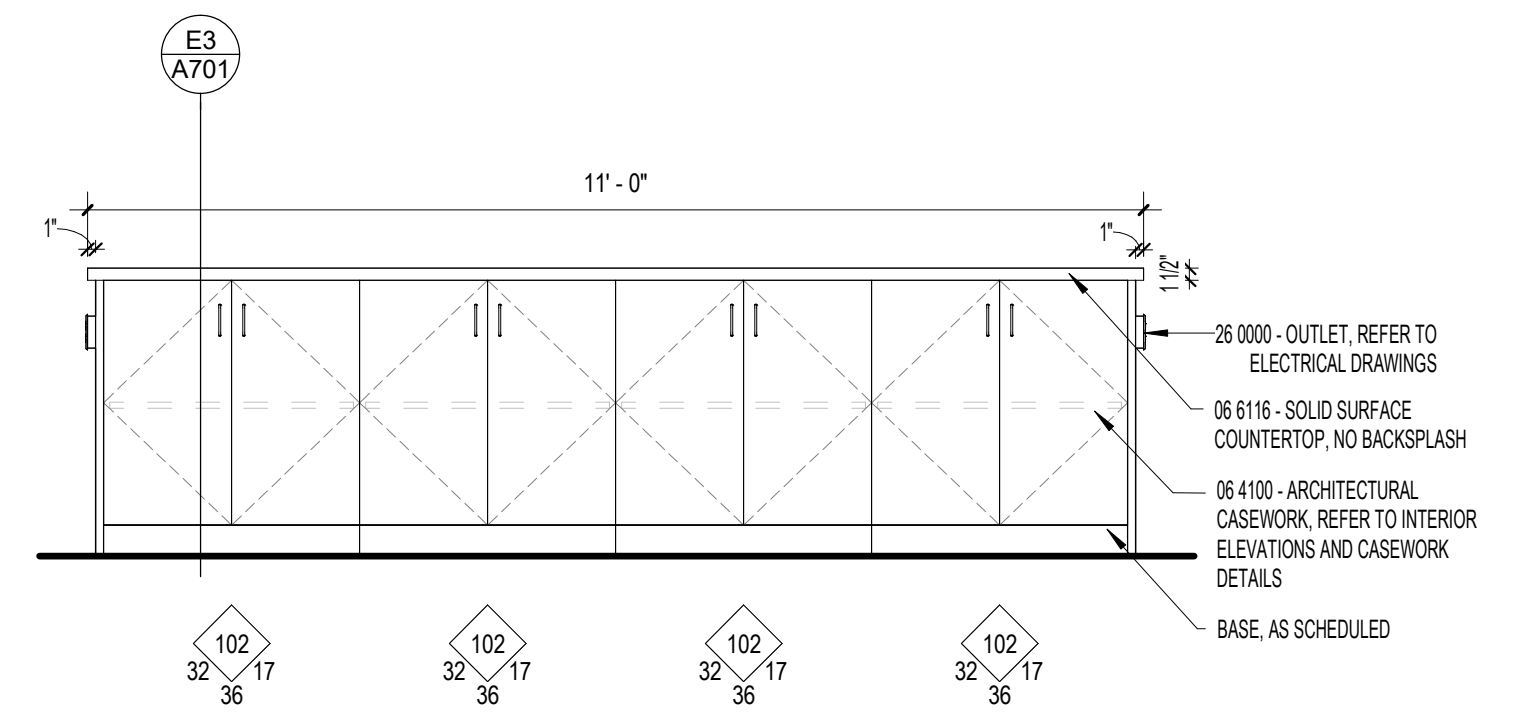
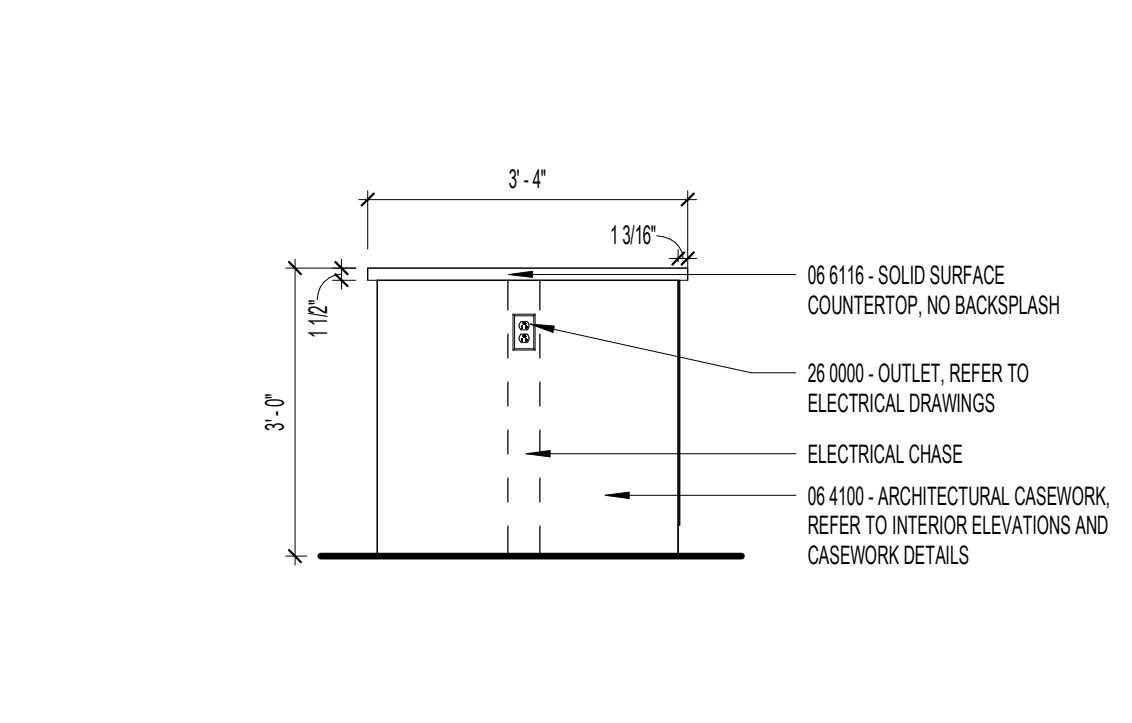

D1 A108 - ADMIN WORKROOM ISLAND - NORTH  
1/2" = 1'-0"

D2 A108 - ADMIN WORKROOM - EAST  
1/2" = 1'-0"

D3 A108 - ADMIN WORKROOM - SOUTH  
1/2" = 1'-0"

D4 A108 - ADMIN WORKROOM WEST  
1/2" = 1'-0"

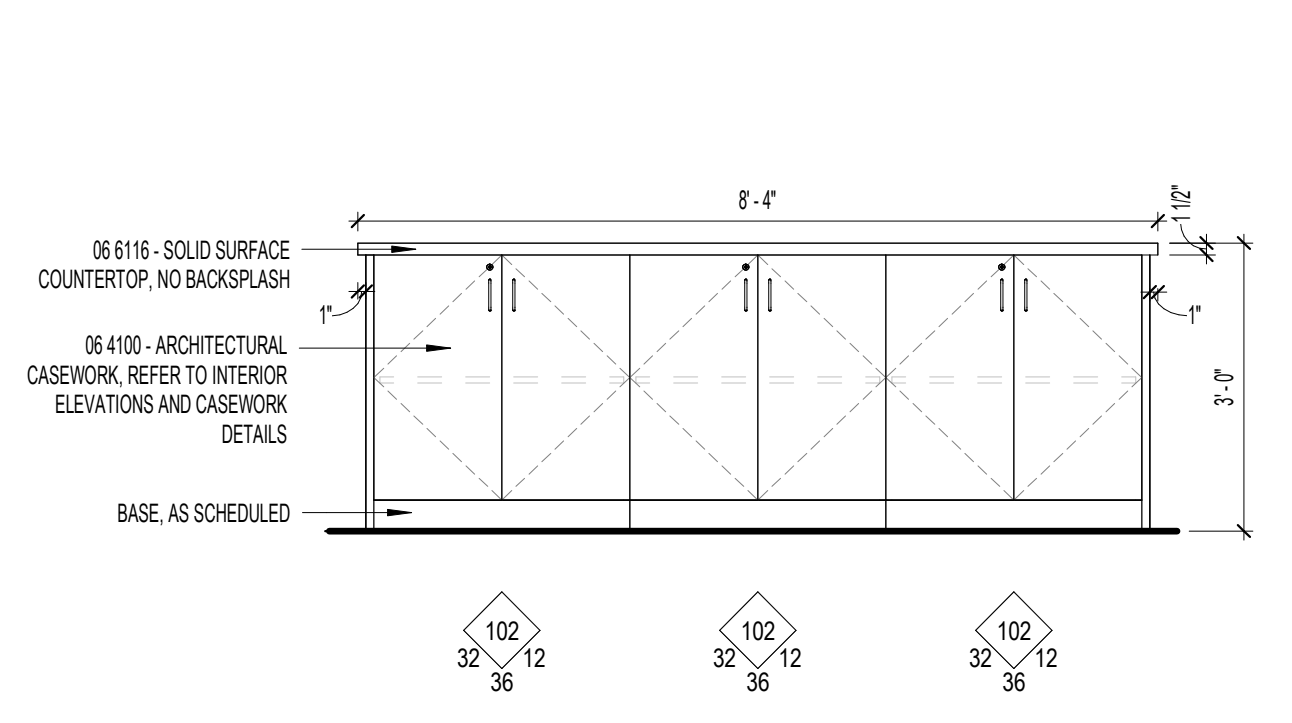
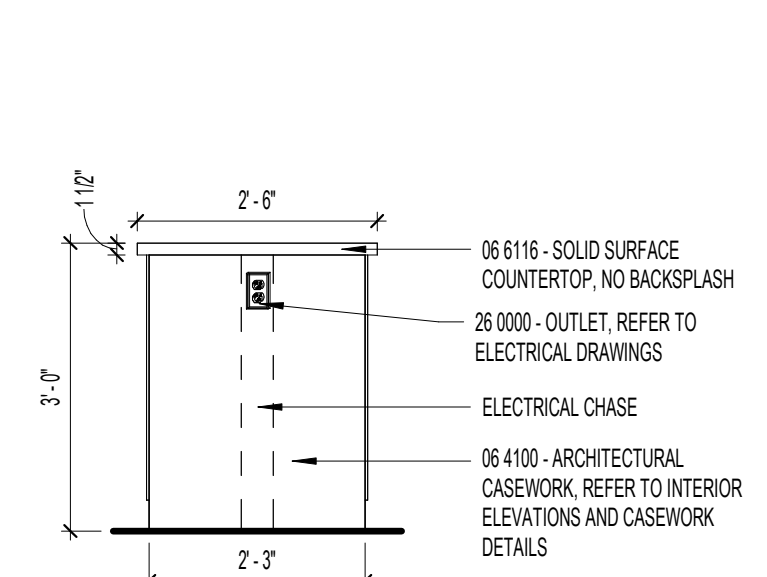
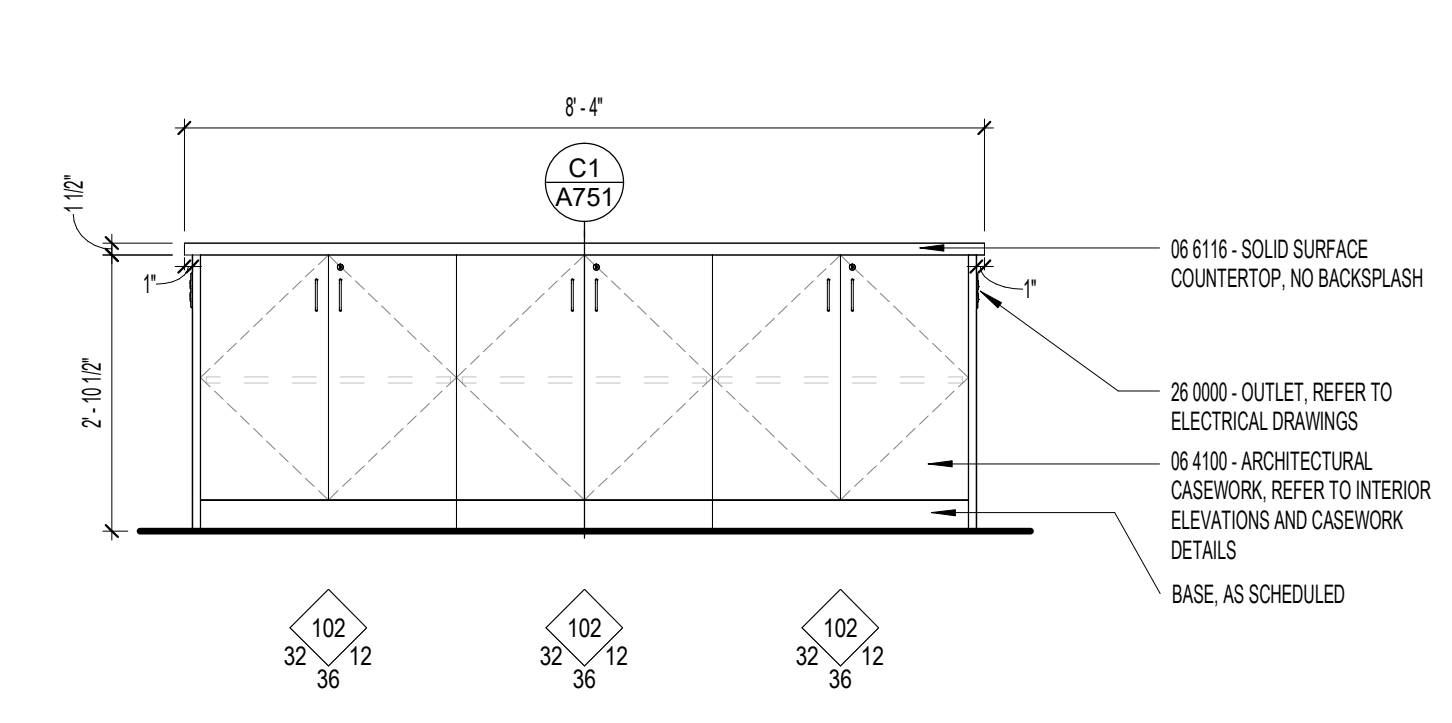
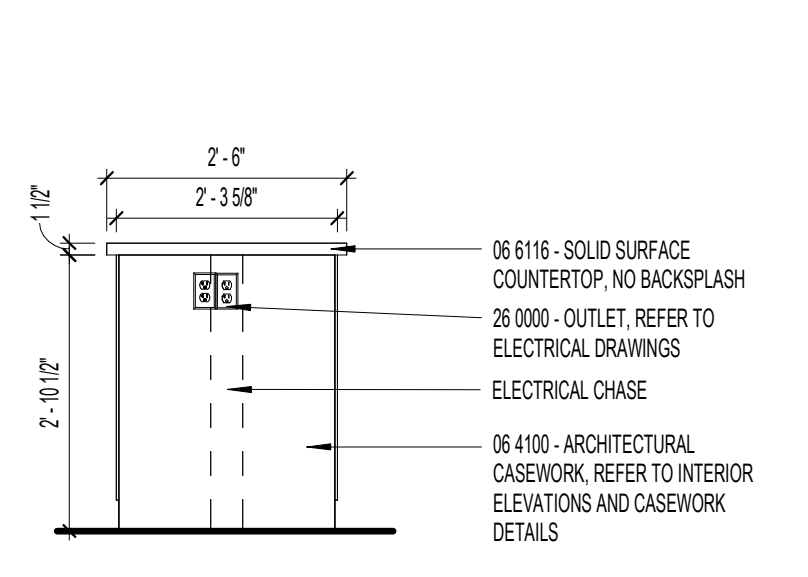
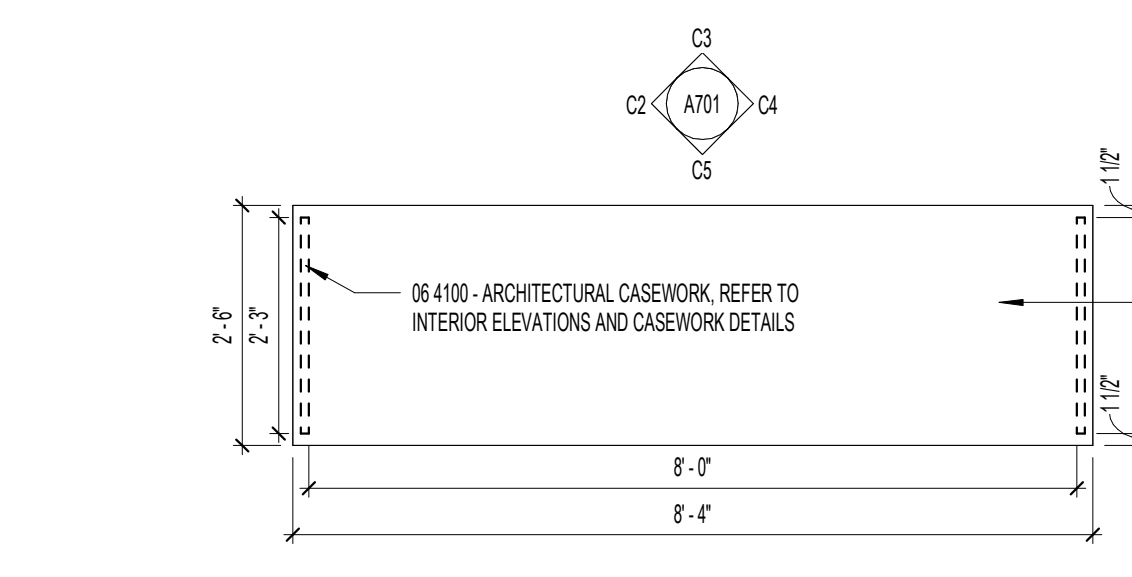

C1 A201 - ADMIN WORKROOM - ISLAND B  
1/2" = 1'-0"

C2 A201 - ADMIN WORKROOM - ISLAND B  
1/2" = 1'-0"

C3 A201 - ADMIN WORKROOM - ISLAND B  
1/2" = 1'-0"

C4 A201 - ADMIN WORKROOM - ISLAND B  
1/2" = 1'-0"

C5 A201 - ADMIN WORKROOM - ISLAND B  
1/2" = 1'-0"

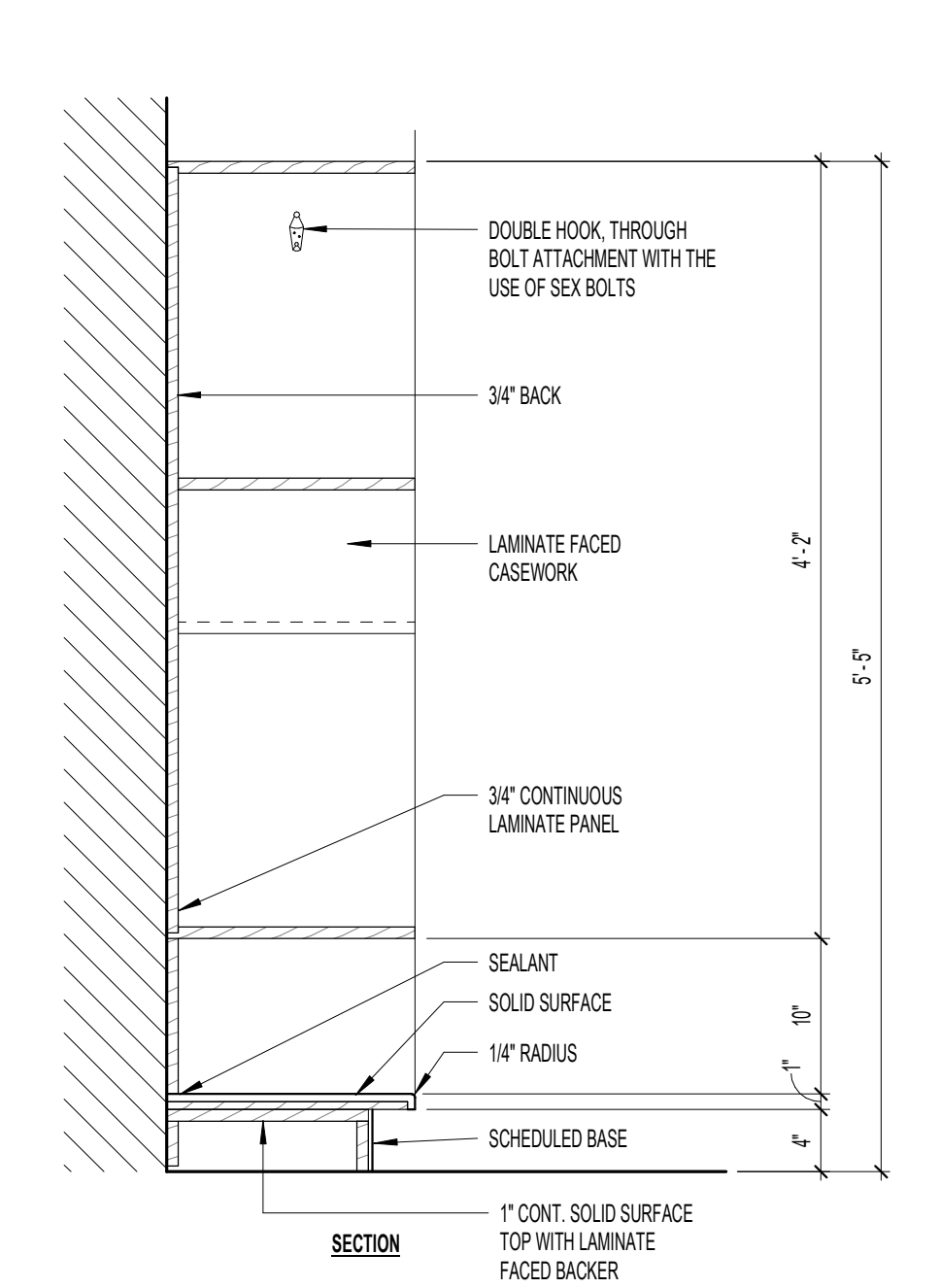
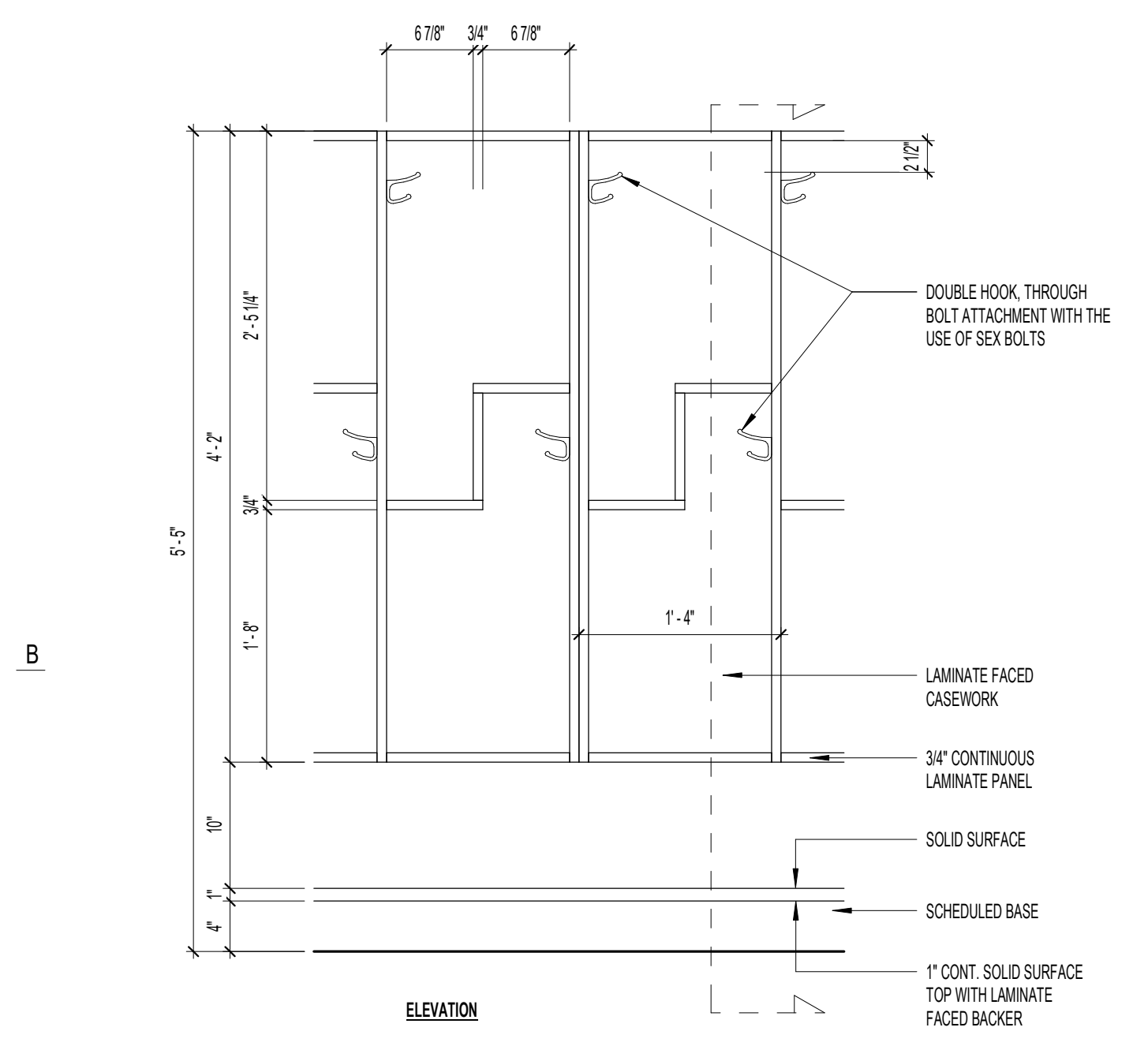

A1 CABINET DETAIL - LEARNING STUDIO CUBBIES  
1" = 1'-0"

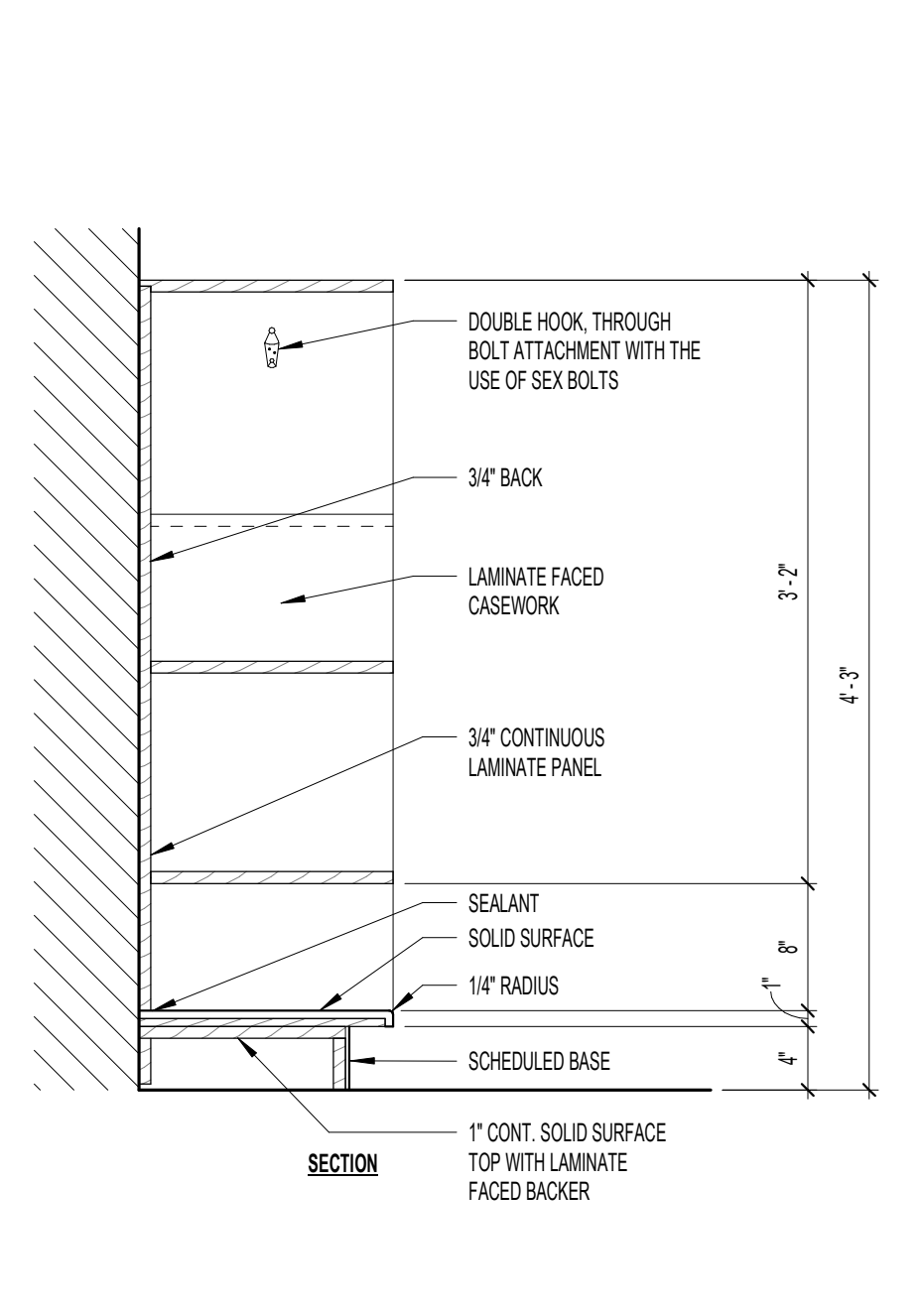
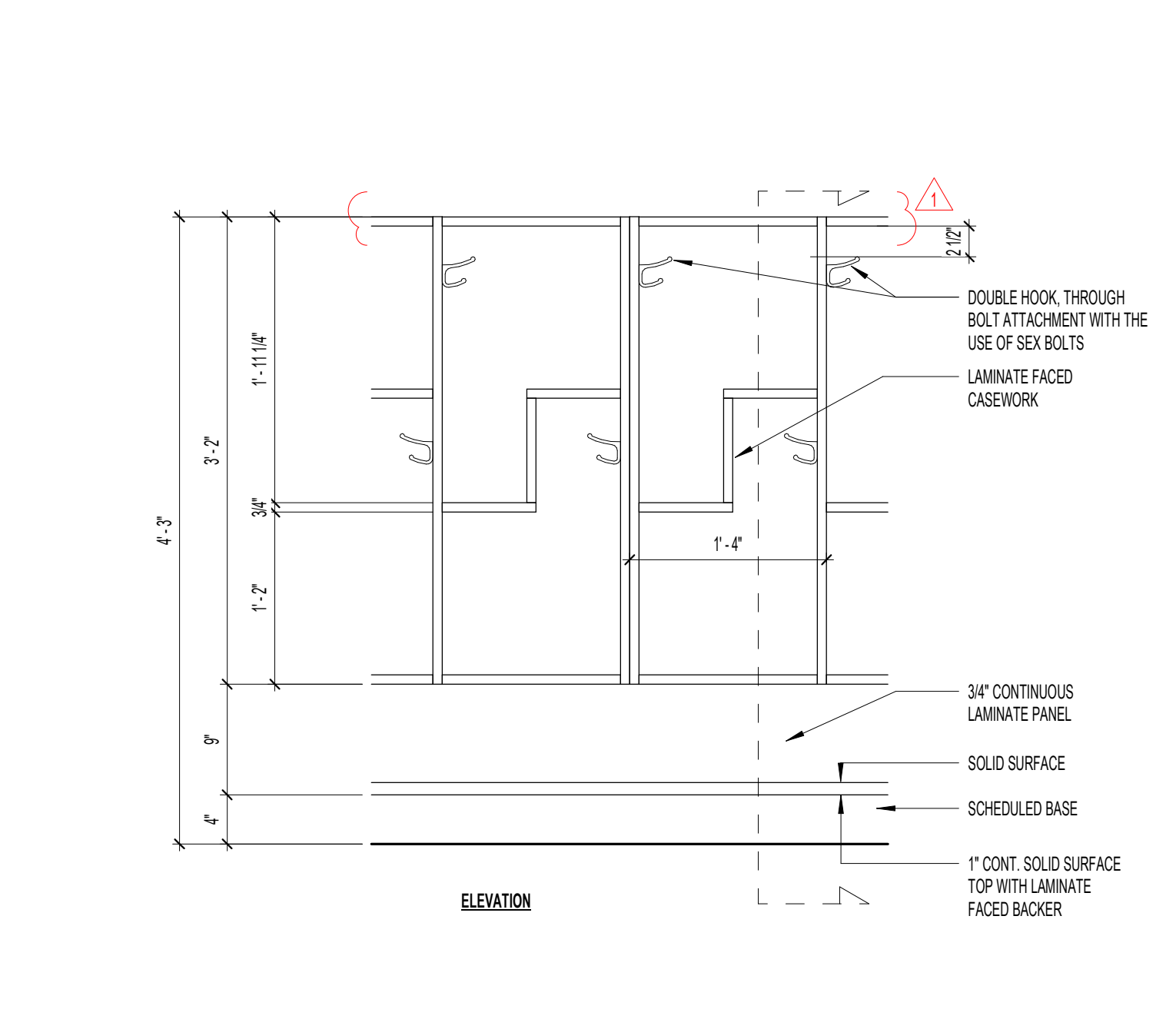

A4 CABINET DETAIL - LEARNING STUDIO KINDERGARTEN  
1" = 1'-0"

**GENERAL NOTES - ENLARGED CASEWORK PLANS & ELEV.**

- A. ALL COUNTERTOPS WHERE SINKS ARE LOCATED TO HAVE CONTINUOUS 4" HIGH BACKSPASH AND ENDSPLASH, UNLESS NOTED OTHERWISE.
- B. PROVIDE FILLER STRIPS BETWEEN CASEWORK UNITS AND WALL OR BETWEEN ANY UNIT AS REQUIRED. EXTEND COUNTERTOP TO FACE OF WALL OR ADJACENT TALL CABINET AS NECESSARY.
- C. ALL TEACHER TALL CABINET CASEWORK DOORS.
- D. ALL BASE CABINETS AND FILING CABINETS SHALL BE SET BACK 3/4" FROM EDGE OF COUNTERTOP OR WORKSURFACE, UNLESS NOTED OTHERWISE ON DRAWINGS OR A TALL CABINET IS ADJACENT TO THE WORKSURFACE AND BASE CABINETS.
- E. TALL CABINETS SHOULD BE THE SAME DEPTH AS ADJACENT WORKSURFACE, UNLESS NOTED OTHERWISE.
- F. WHERE CASEWORK IS LOCATED WALL-TO-WALL, FIELD VERIFY SIZE AND PROVIDE FILLERS AS REQUIRED.
- G. ALL EXPOSED ENDS AND BACKS OF CASEWORK SHALL BE FINISHED.
- H. CASEWORK INSTALLER SHALL CUT CASEWORK AS REQUIRED FOR PLUMBING/ELECTRICAL LINES.
- I. CASEWORK INSTALLER SHALL CAULK BETWEEN COUNTERS, BACKSPASHES, AND WALLS.
- J. REFER TO FINISH SCHEDULES AND MATERIALS.



**CASEWORK LEGEND (SALT LAKE CITY)**

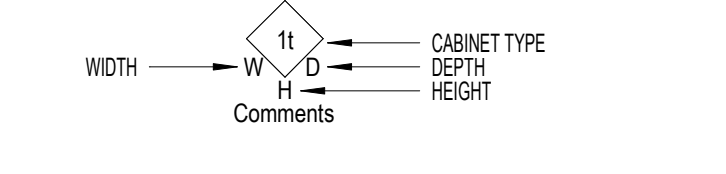

**HYDE PARK ELEMENTARY SCHOOL**

33 EAST 300 NORTH  
SALT LAKE CITY, UT 84103  
DRAWING ISSUE  
ISSUE DATE 03/25/2025  
NWL PROJECT 0119.002

DATE REVISION

**MILLWORK & CASEWORK DETAILS ADMIN DESK**

**A702**

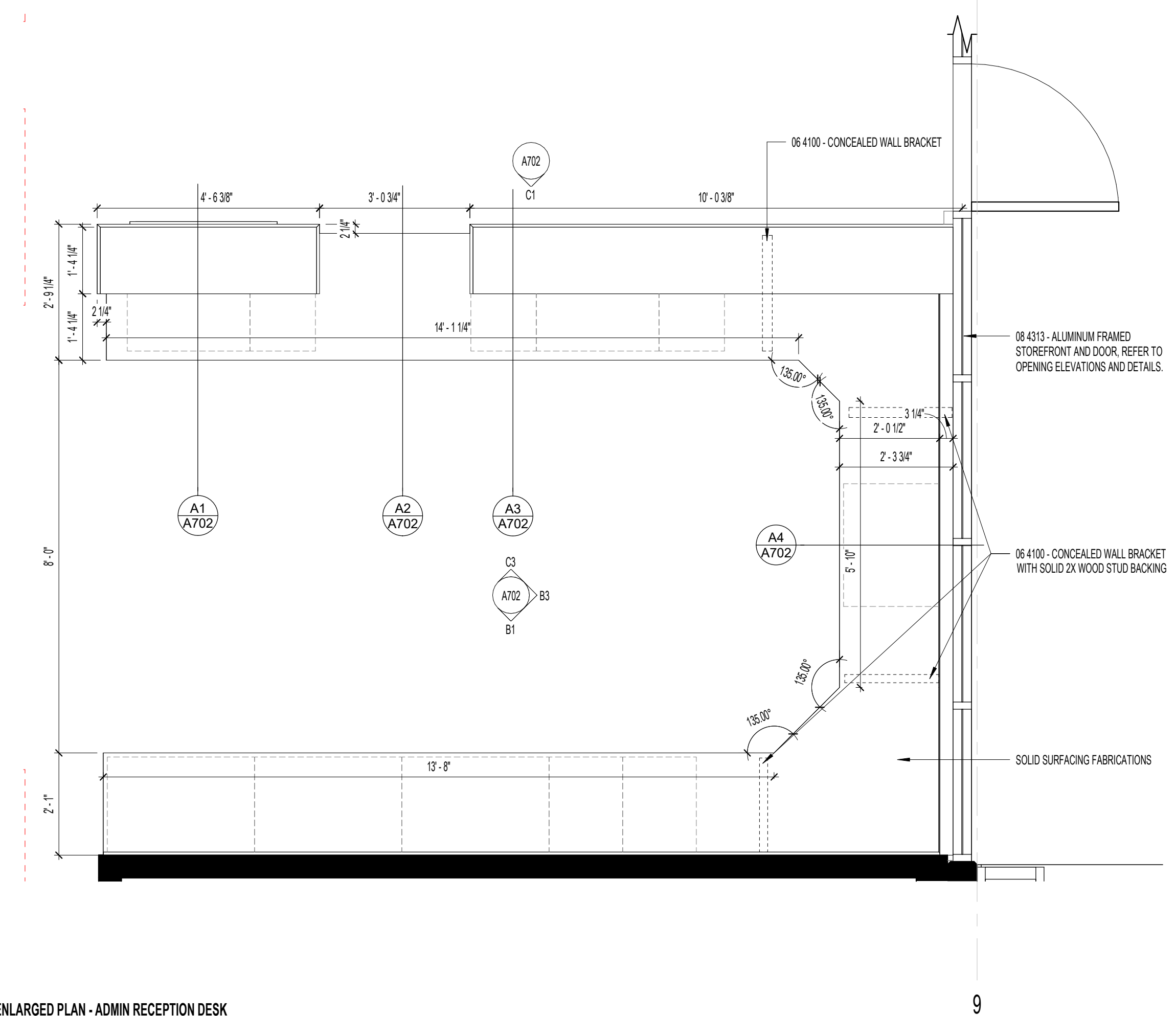

**D1 ENLARGED PLAN - ADMIN RECEPTION DESK**  
1/2" = 1'-0"

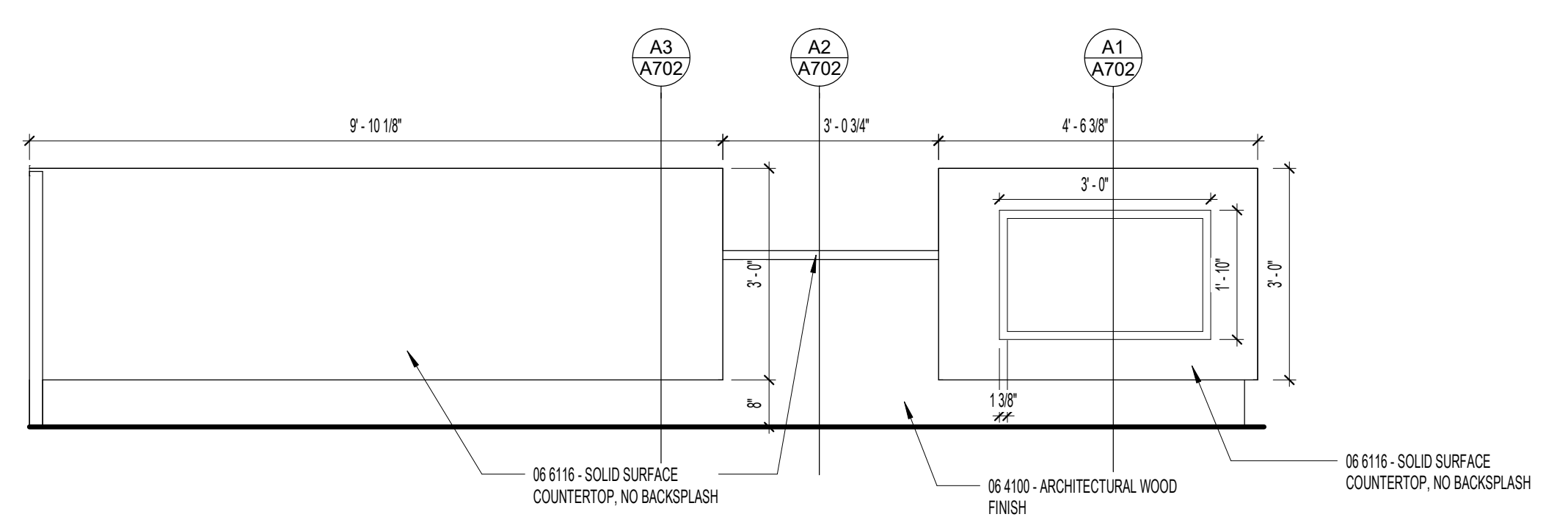

**C1 FRONT - ADMIN RECEPTION DESK**  
1/2" = 1'-0"

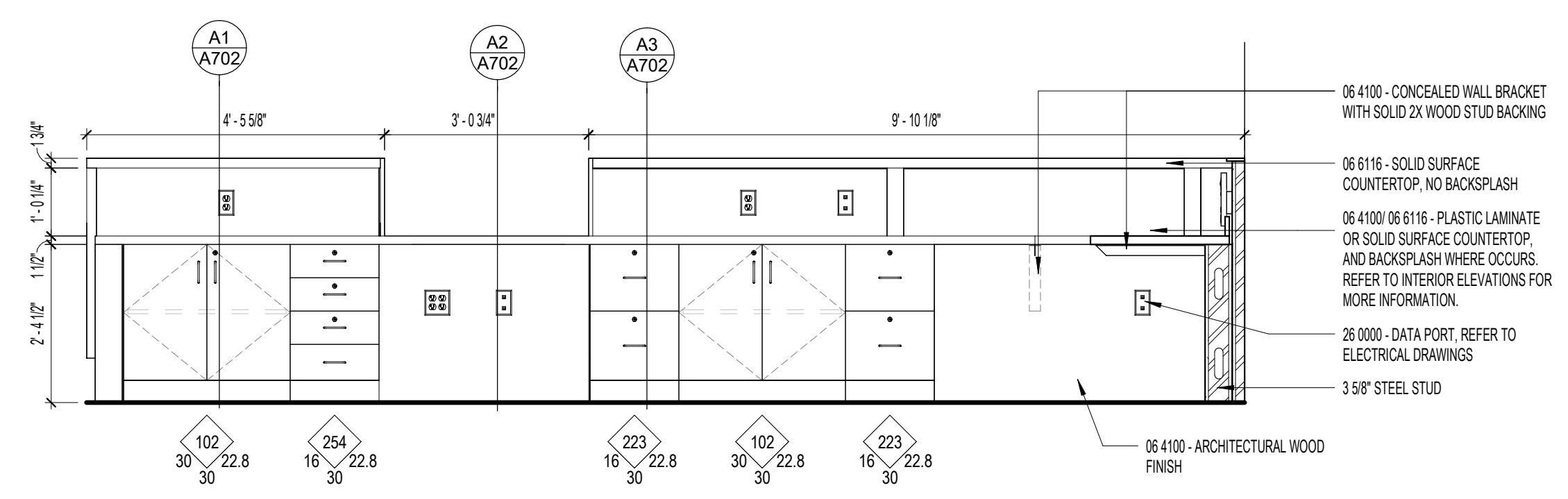

**C3 EAST - ADMIN RECEPTION DESK**  
1/2" = 1'-0"

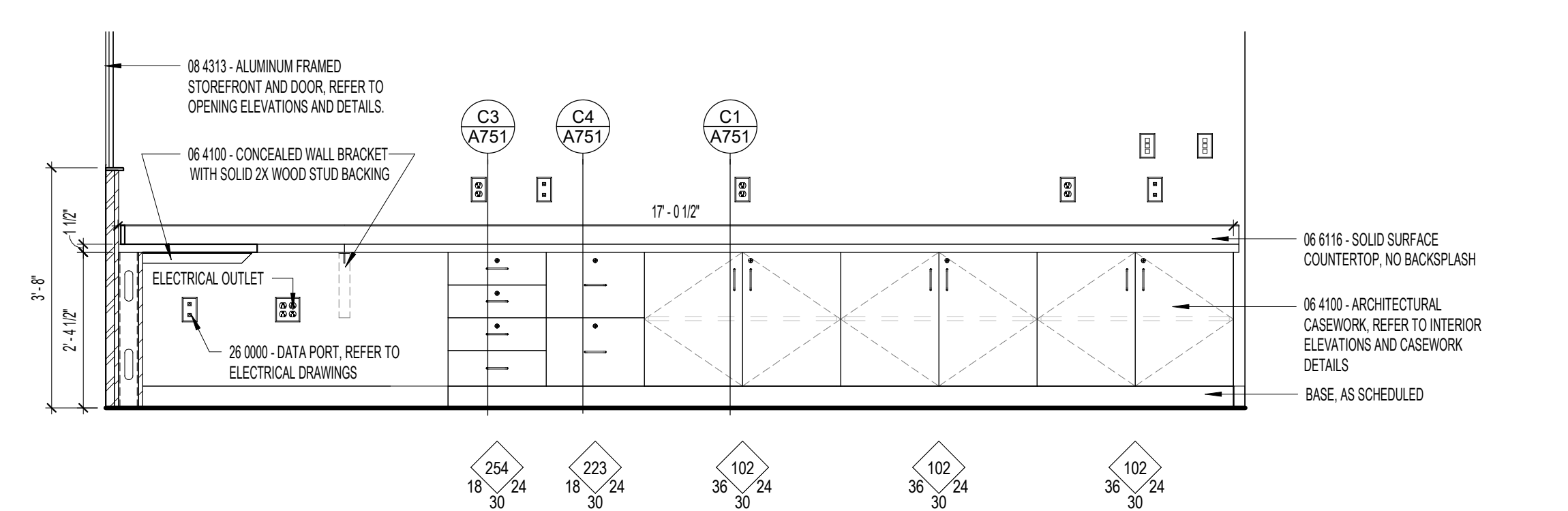

**B1 WEST - ADMIN RECEPTION DESK**  
1/2" = 1'-0"

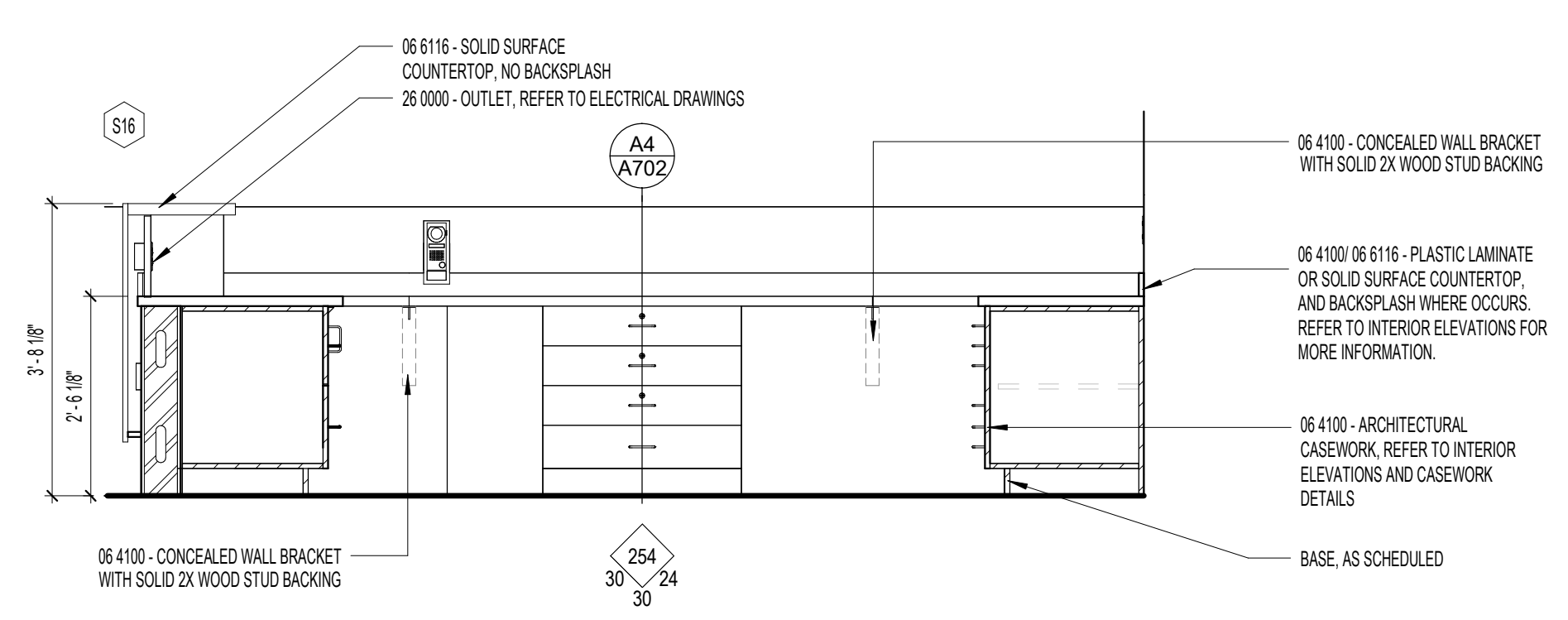

**B3 SOUTH - ADMIN RECEPTION DESK**  
1/2" = 1'-0"

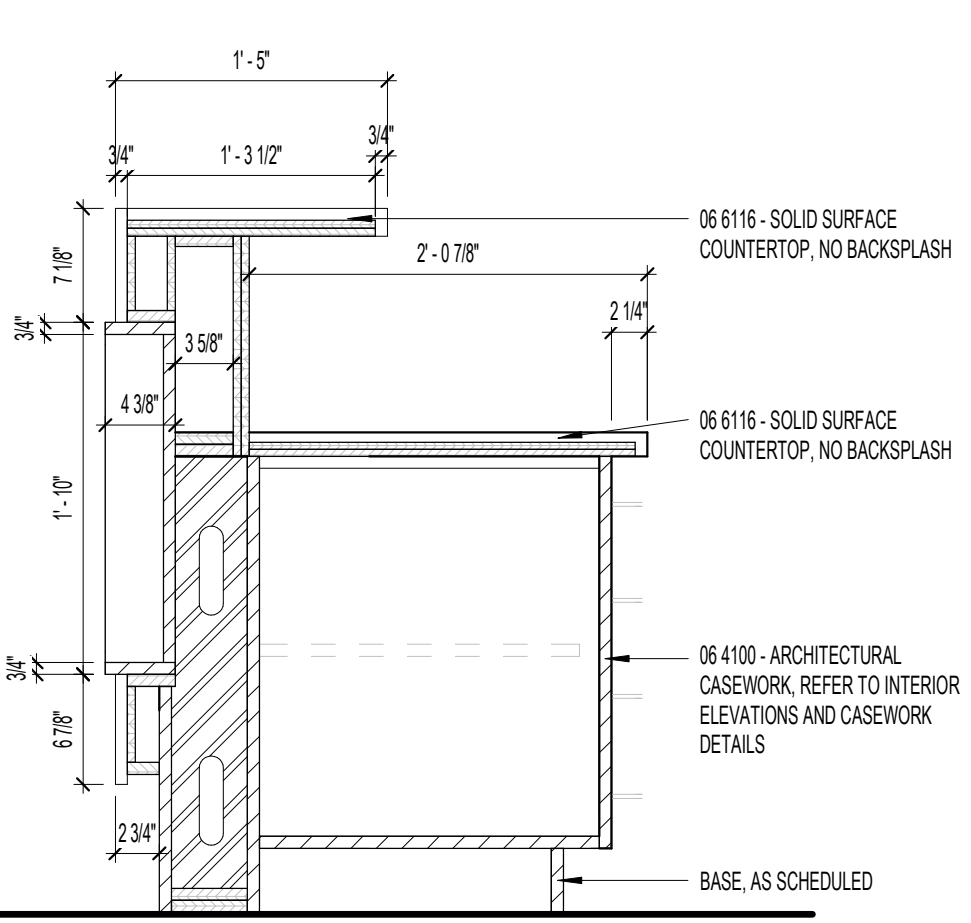

**A1 CASEWORK ADMIN SECTION 1**  
1" = 1'-0"

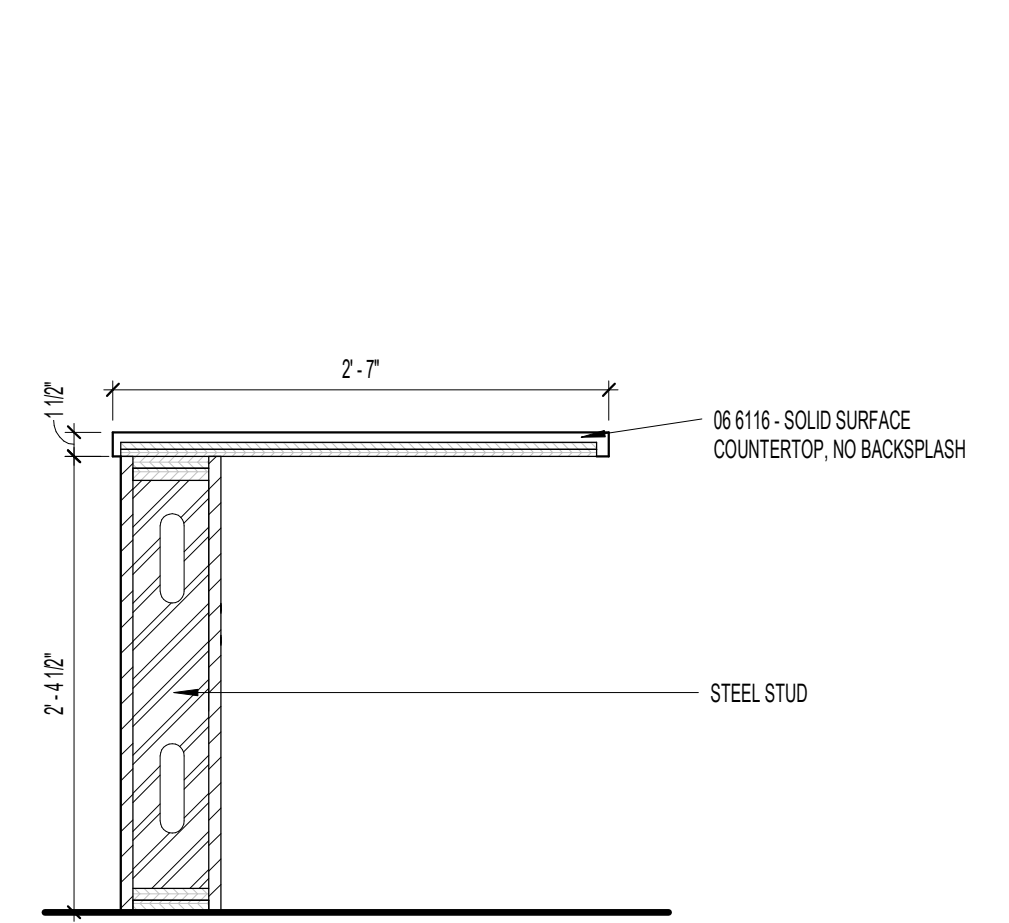

**A2 CASEWORK ADMIN SECTION 2**  
1" = 1'-0"

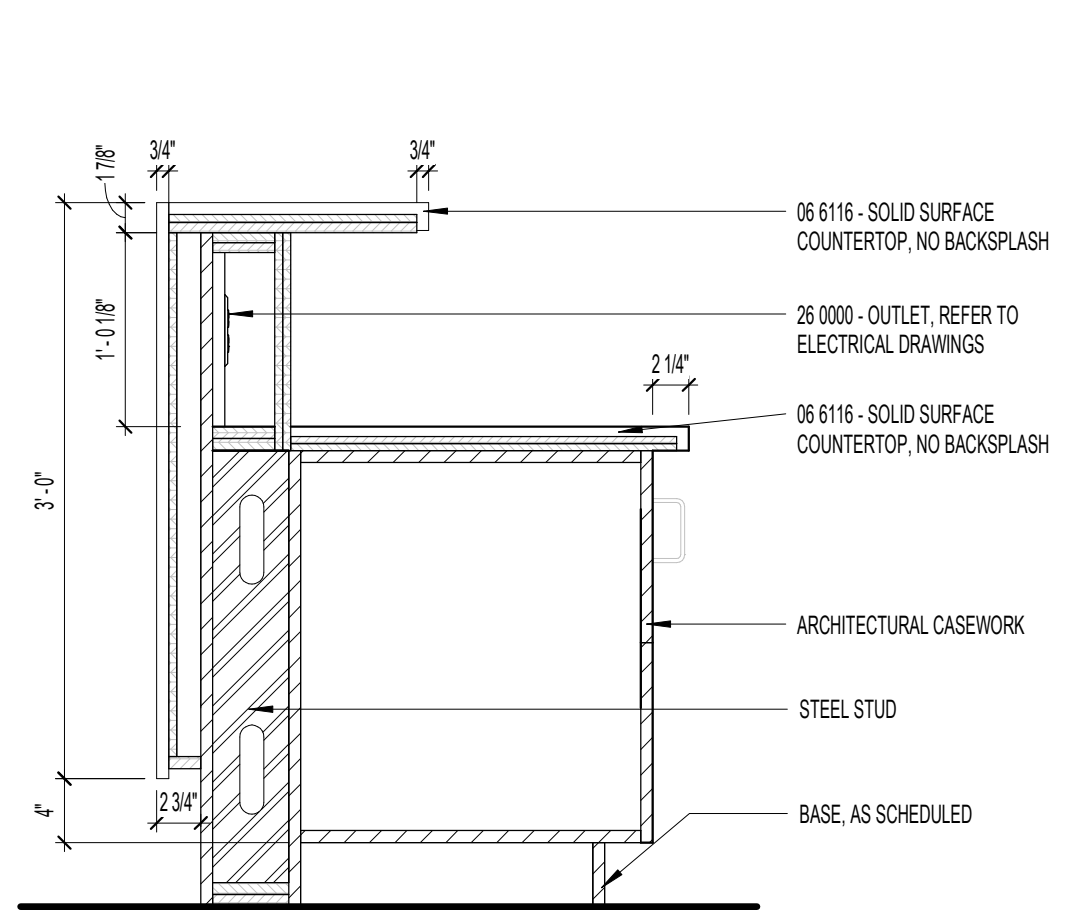

**A3 CASEWORK ADMIN SECTION 3**  
1" = 1'-0"

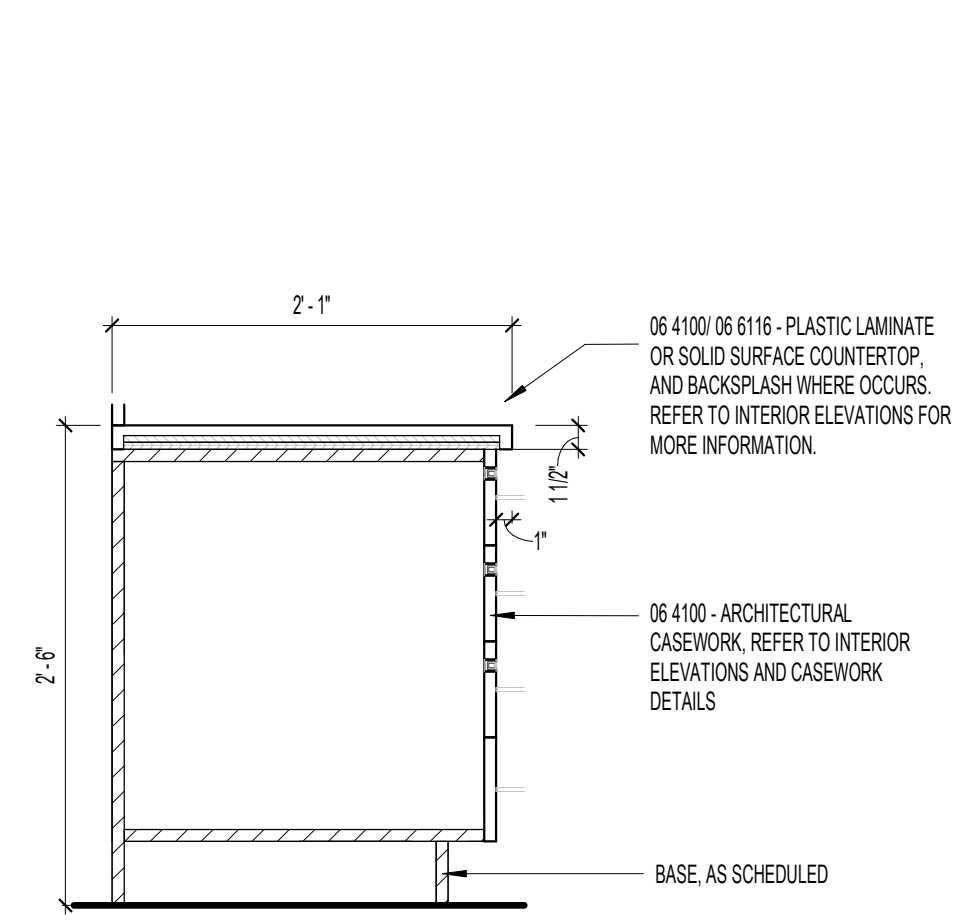

**A4 CASEWORK ADMIN SECTION 4**  
1" = 1'-0"

**GENERAL NOTES - ENLARGED CASEWORK PLANS & ELEV.**

- A. ALL COUNTERTOPS WHERE SINKS ARE LOCATED TO HAVE CONTINUOUS 4" HIGH BACKSLASH AND ENDSPLASH, UNLESS NOTED OTHERWISE.
- B. PROVIDE FILLER STRIPS BETWEEN CASEWORK UNITS AND WALL OR BETWEEN ANY UNIT AS REQUIRED. EXTEND COUNTERTOP TO FACE OF WALL OR ADJACENT TALL CABINET AS NECESSARY.
- C. ALL TEACHER TALL CABINET CASEWORK DOORS.
- D. ALL BASE CABINETS AND FILING CABINETS SHALL BE SET BACK 3/4" FROM EDGE OF COUNTERTOP OR WORKSURFACE, UNLESS NOTED OTHERWISE ON DRAWINGS OR A TALL CABINET IS ADJACENT TO THE WORKSURFACE AND BASE CABINETS.
- E. TALL CABINETS SHOULD BE THE SAME DEPTH AS ADJACENT WORKSURFACE, UNLESS NOTED OTHERWISE.
- F. WHERE CASEWORK IS LOCATED WALL-TO-WALL, FIELD VERIFY SIZE AND PROVIDE FILLERS AS REQUIRED.
- G. ALL EXPOSED ENDS AND BACKS OF CASEWORK SHALL BE FINISHED.
- H. CASEWORK INSTALLER SHALL CUT CASEWORK AS REQUIRED FOR PLUMBING/ELECTRICAL LINES.
- I. CASEWORK INSTALLER SHALL CAULK BETWEEN COUNTERS, BACKSLASHES, AND WALLS.
- J. REFER TO FINISH SCHEDULES AND MATERIALS.

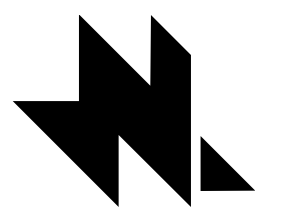

**naylor wentworth lund**  
architects

**CASEWORK LEGEND** (SALT LAKE CITY)

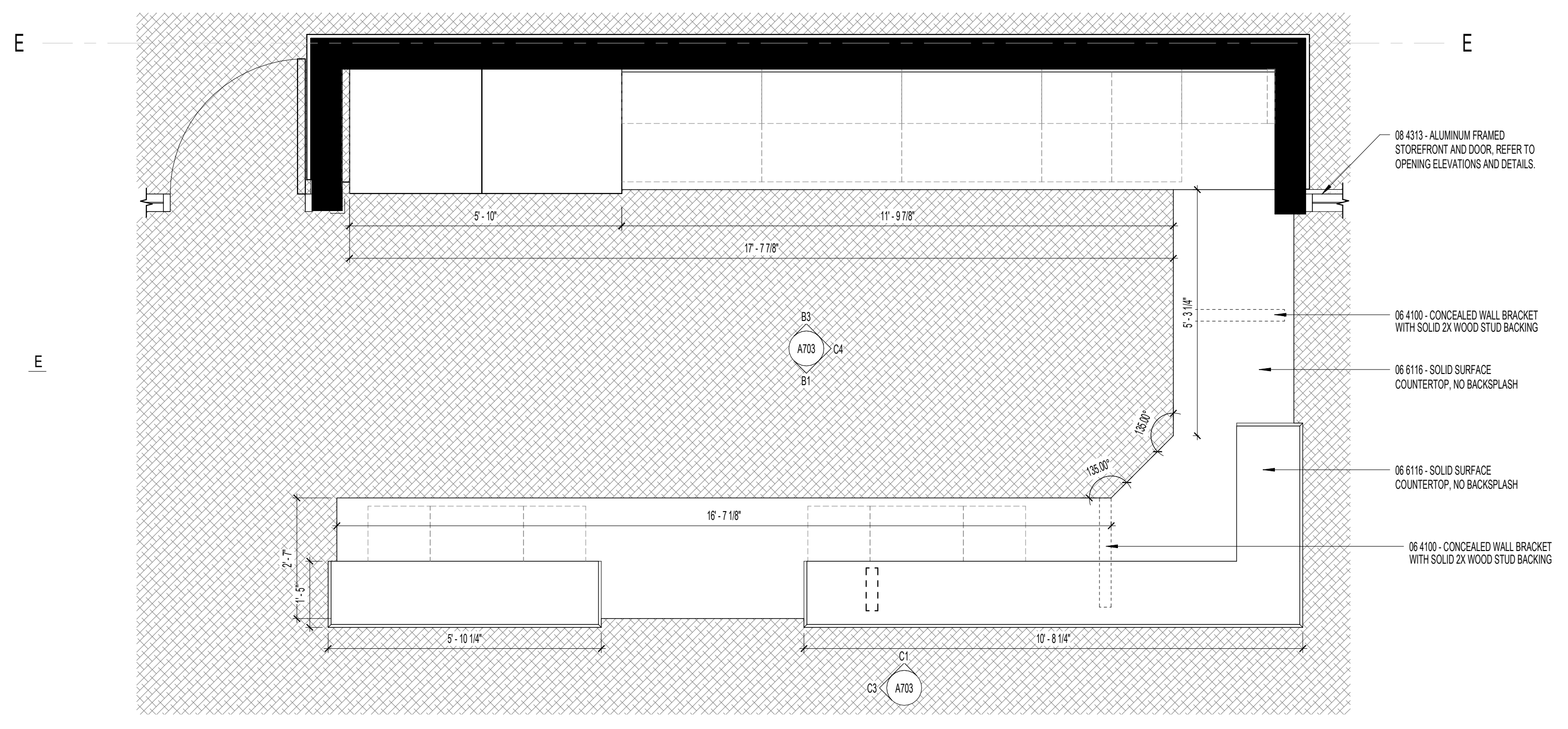
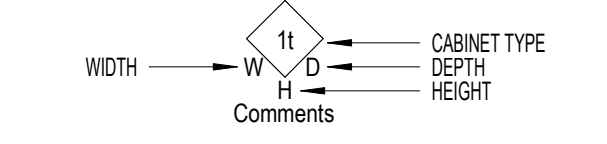

**D1 ENLARGED PLAN - MEDIA DESK**  
1/2" = 1'-0"

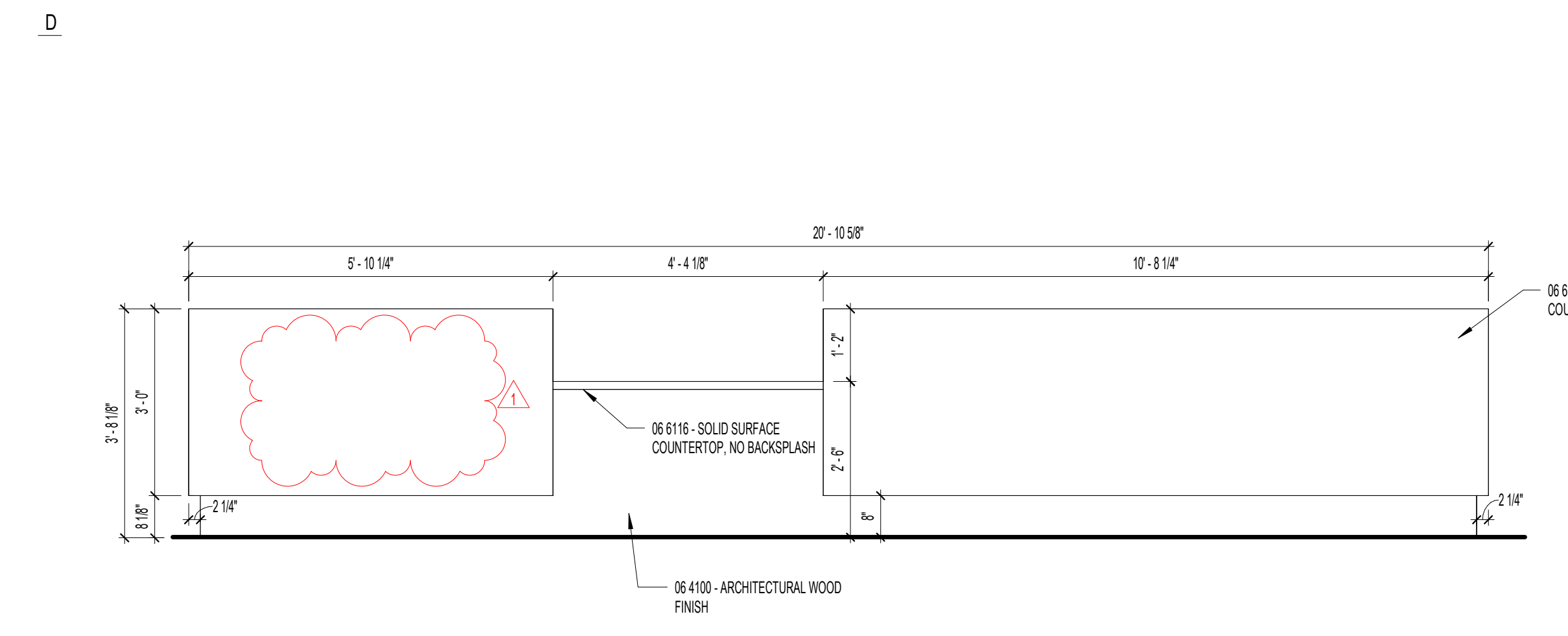

**C1 FRONT EAST - MEDIA DESK**  
1/2" = 1'-0"

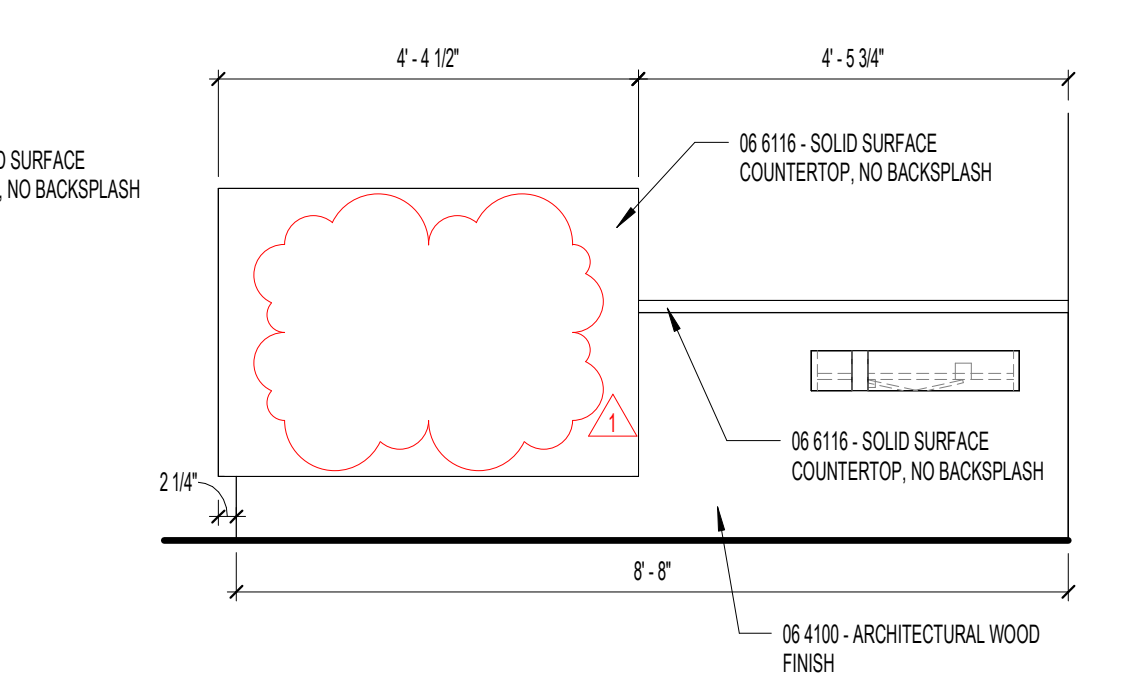

**C3 FRONT NORTH - MEDIA DESK**  
1/2" = 1'-0"

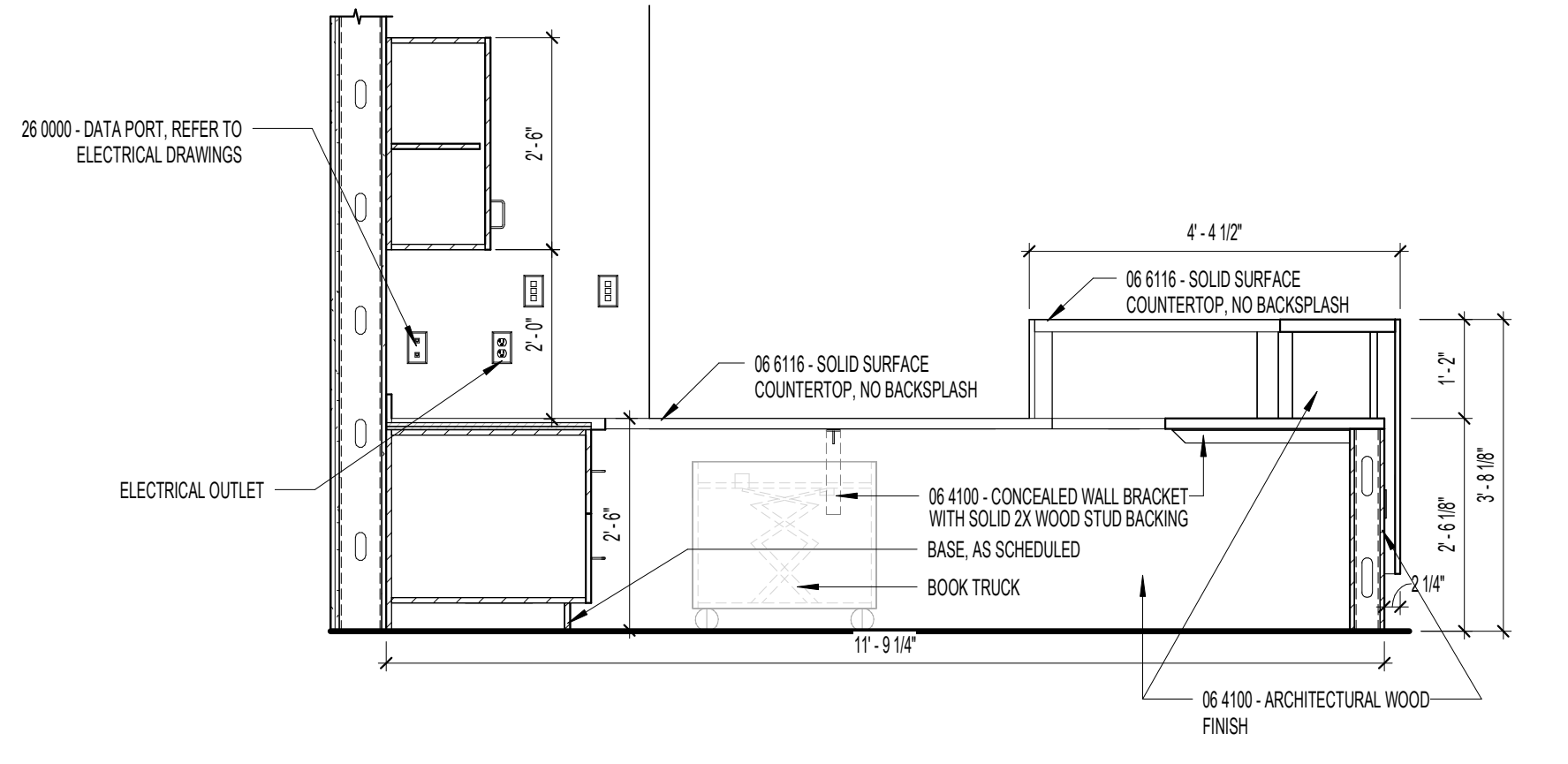

**C4 SOUTH - MEDIA DESK**  
1/2" = 1'-0"

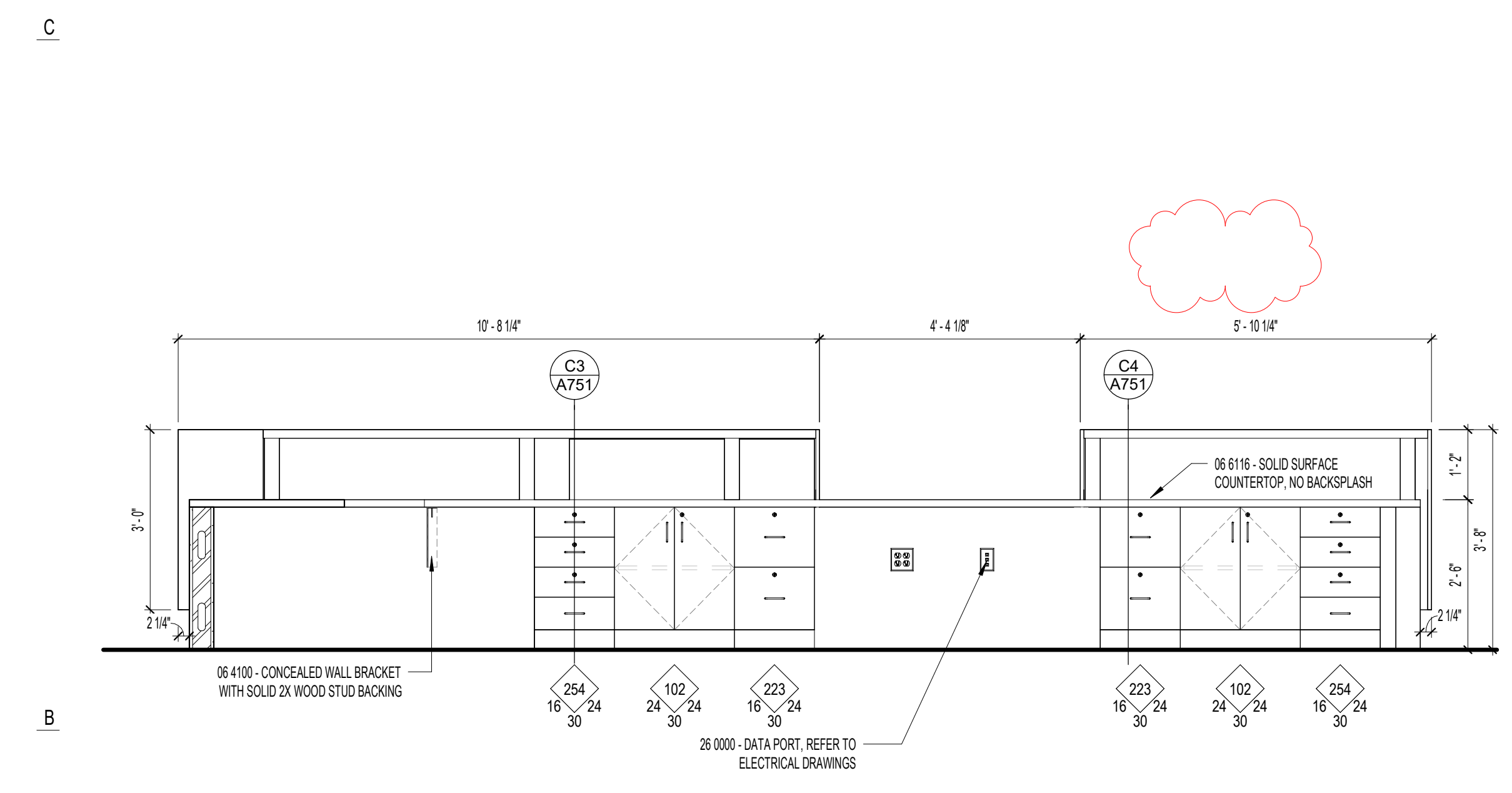

**B1 WEST - MEDIA DESK**  
1/2" = 1'-0"

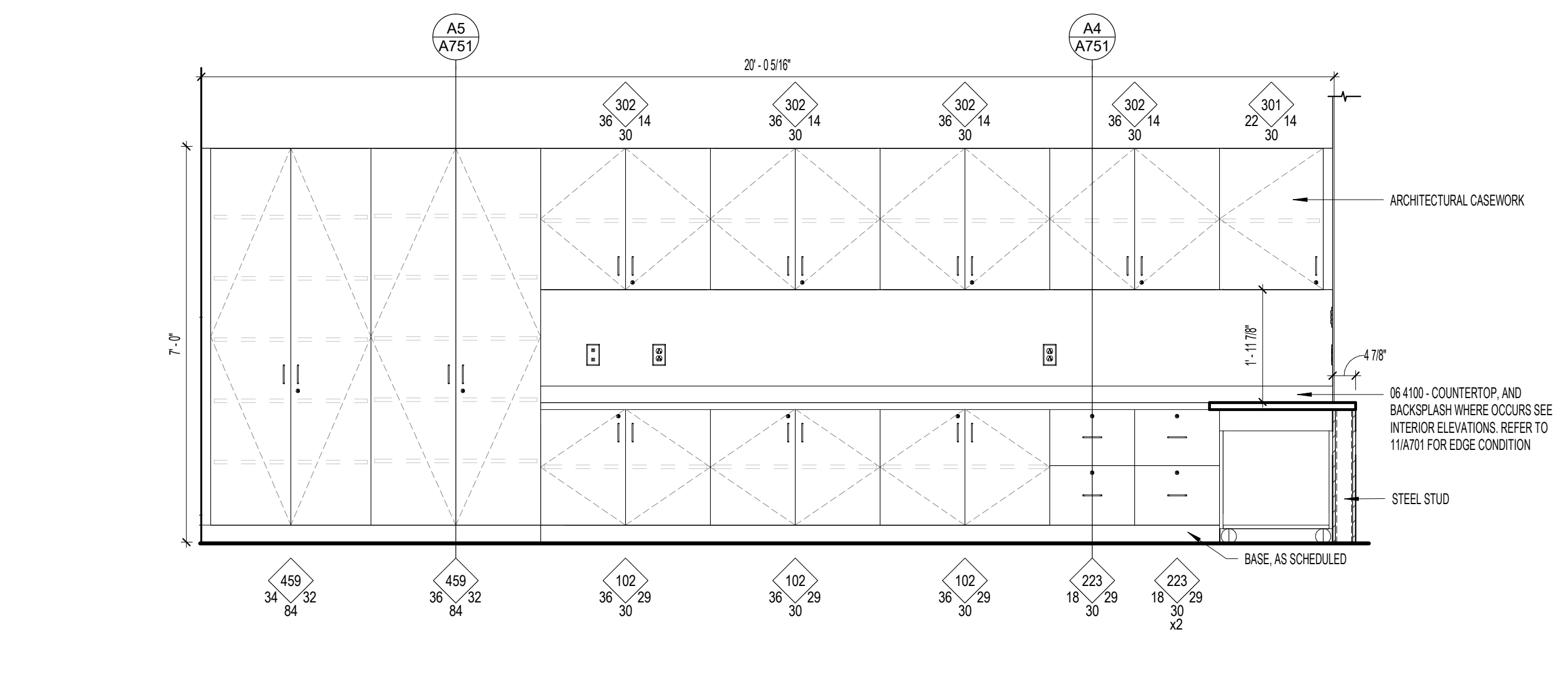

**B3 EAST - MEDIA DESK**  
1/2" = 1'-0"



**HYDE PARK ELEMENTARY SCHOOL**

33 EAST 300 NORTH  
HYDE PARK CITY, UT  
84316

BID SET  
DRAWING ISSUE  
ISSUE DATE  
NWL PROJECT

DATE	REVISION
1 04/01/2025	ADDENDUM 2

**MILLWORK & CASEWORK DETAILS MEDIA DESK**

**A703**

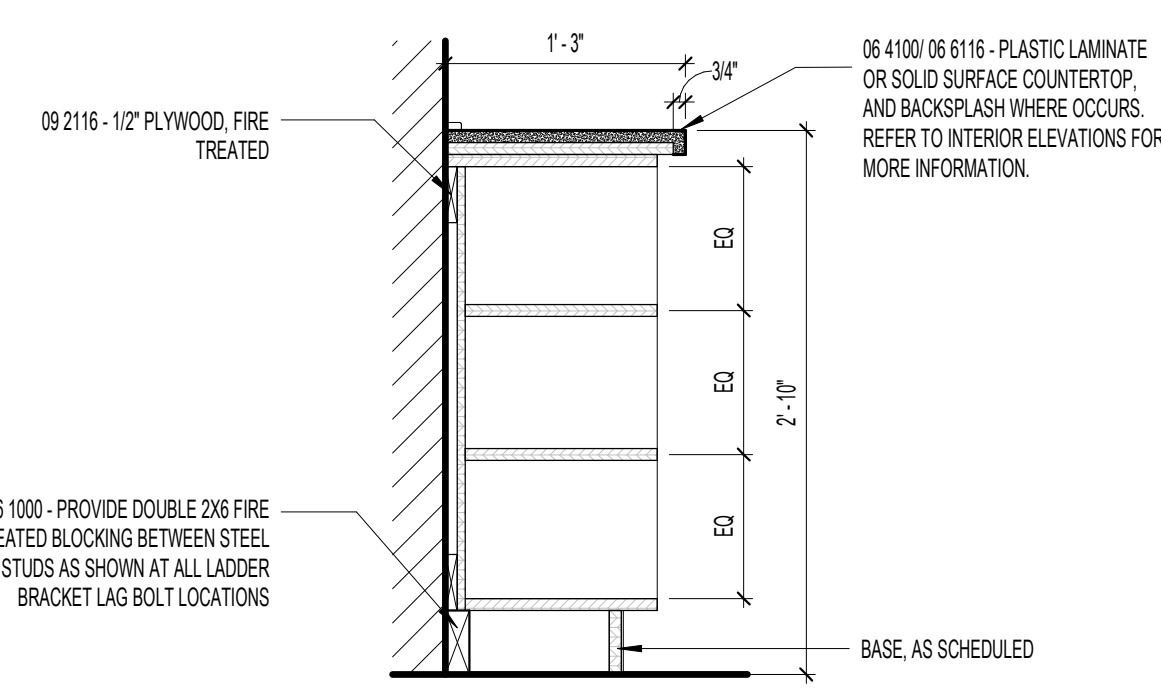

E1 CASEWORK WALL BASE SHELVES, TYP.  
1/2" = 1'-0"

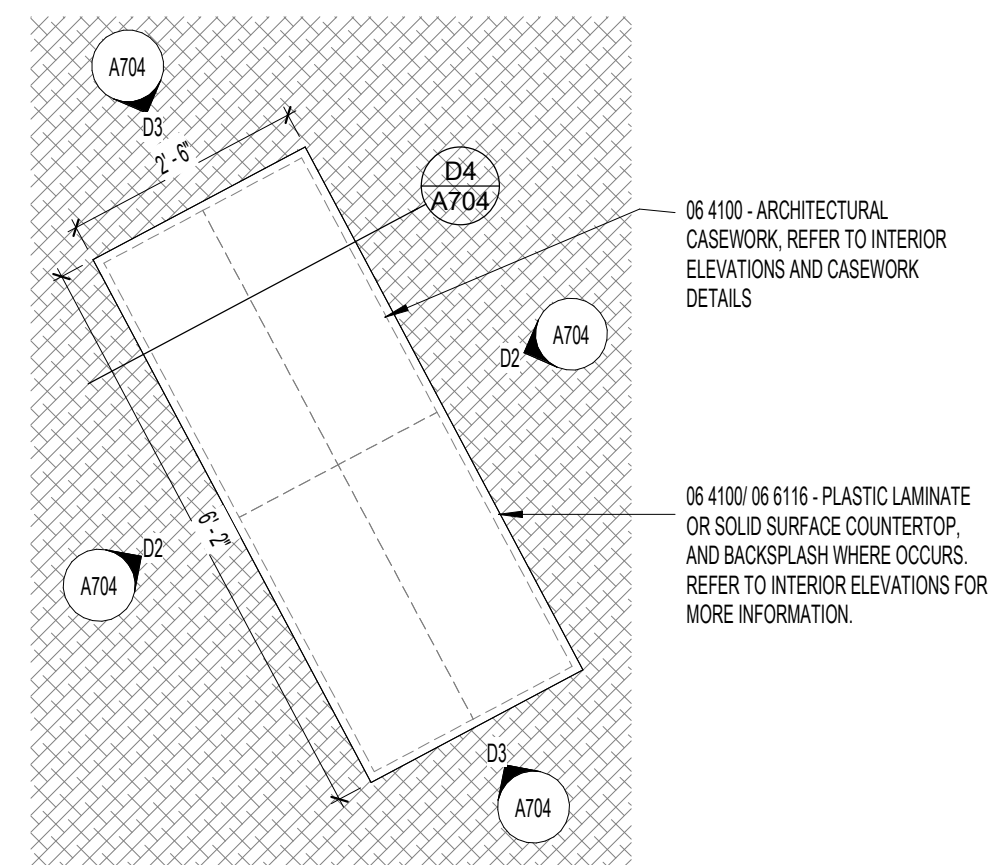

E ENLARGED PLAN - SMALL BOOKCASE  
1/2" = 1'-0"

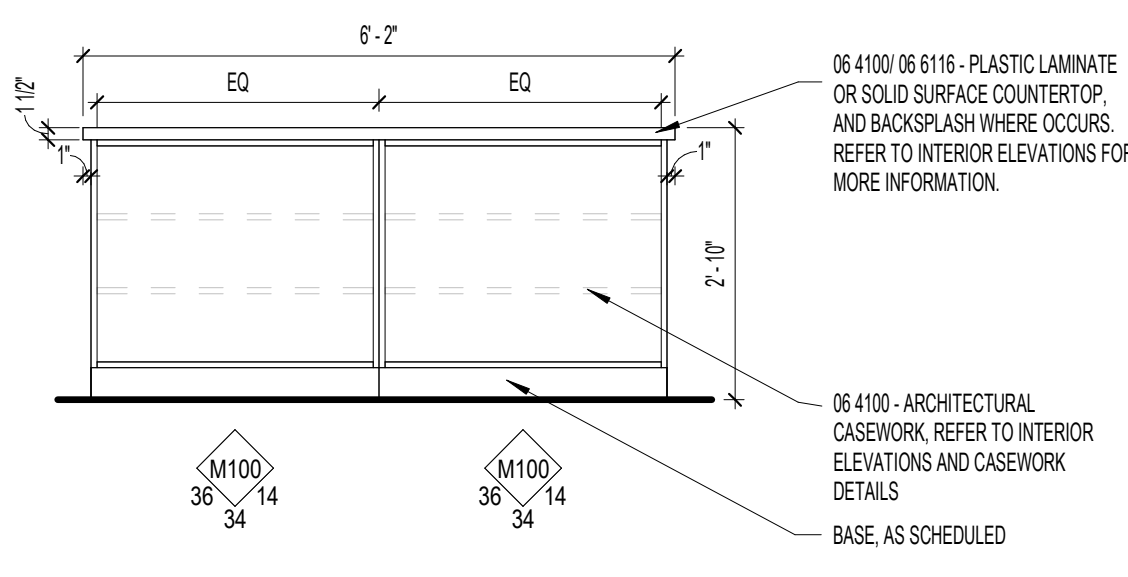

D1 ENLARGED PLAN - SMALL BOOKCASE  
1/2" = 1'-0"

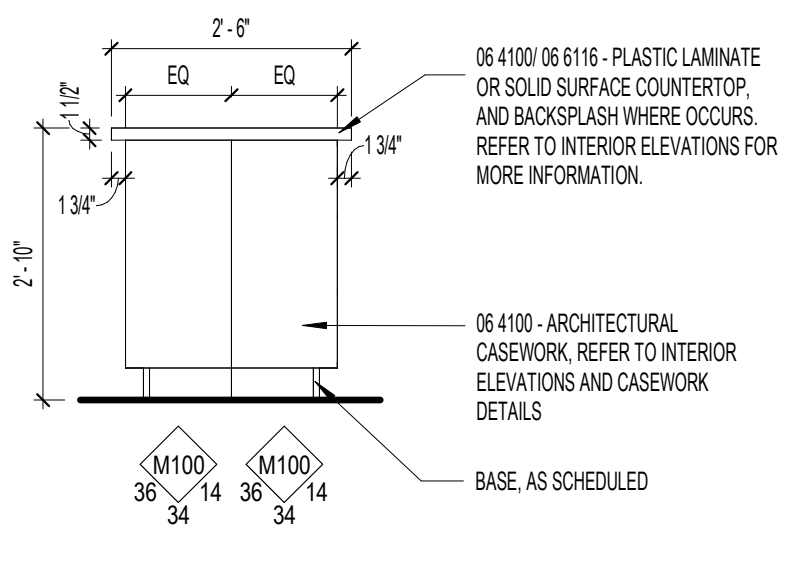

D2 FRONT - SMALL BOOKCASE  
1/2" = 1'-0"

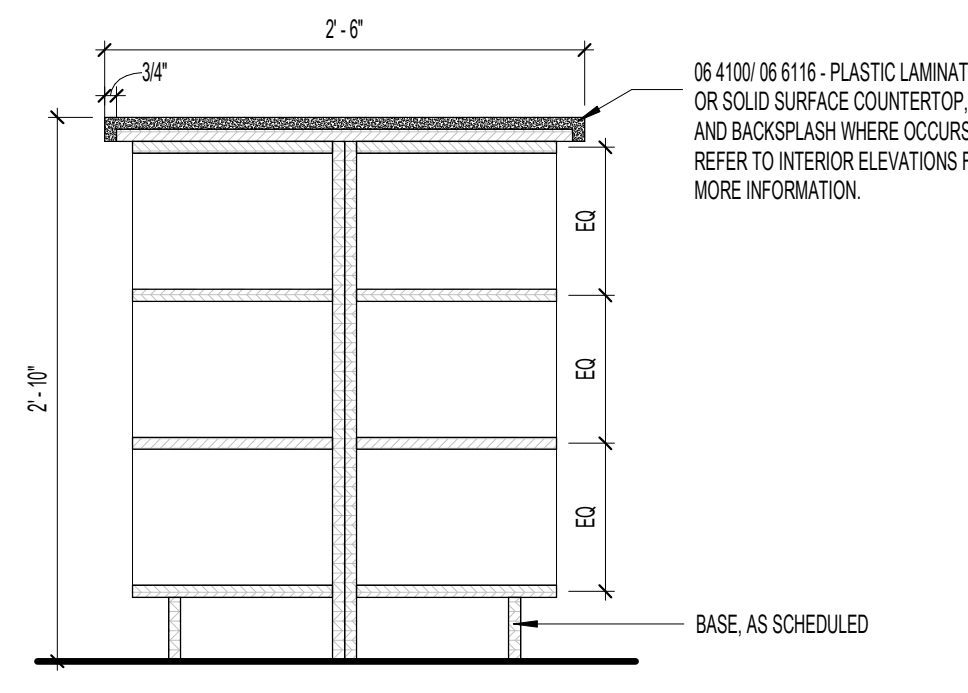

D3 SIDE - SMALL BOOKCASE  
1/2" = 1'-0"

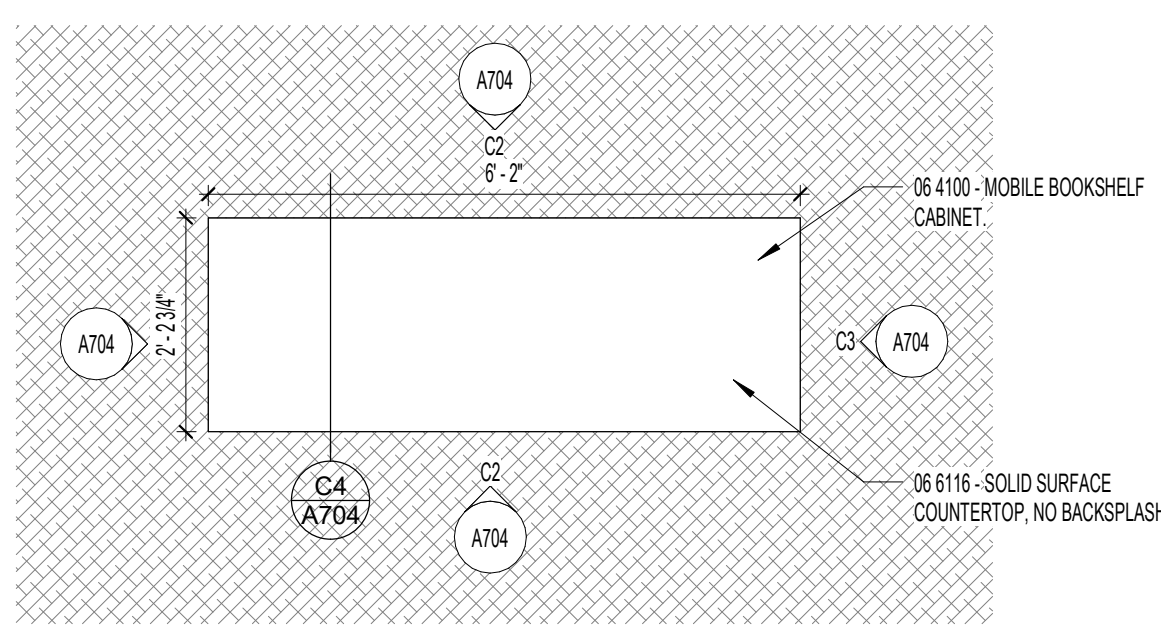

D4 ENLARGED PLAN - ROLLING BOOKCASE  
1/2" = 1'-0"

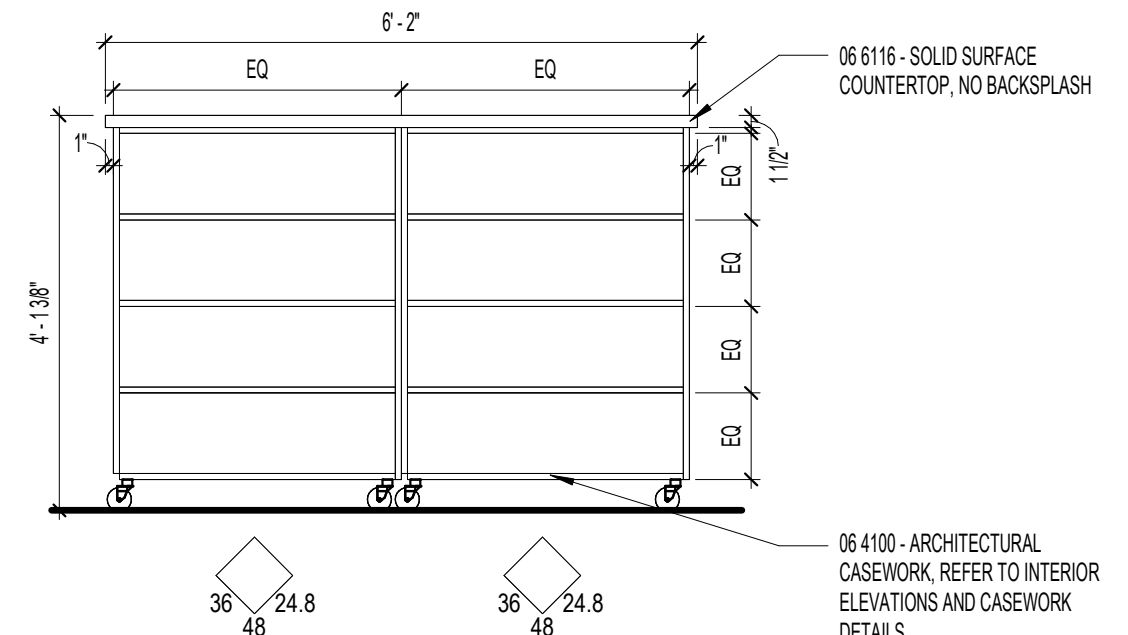

D5 FRONT - ROLLING BOOKCASE  
1/2" = 1'-0"

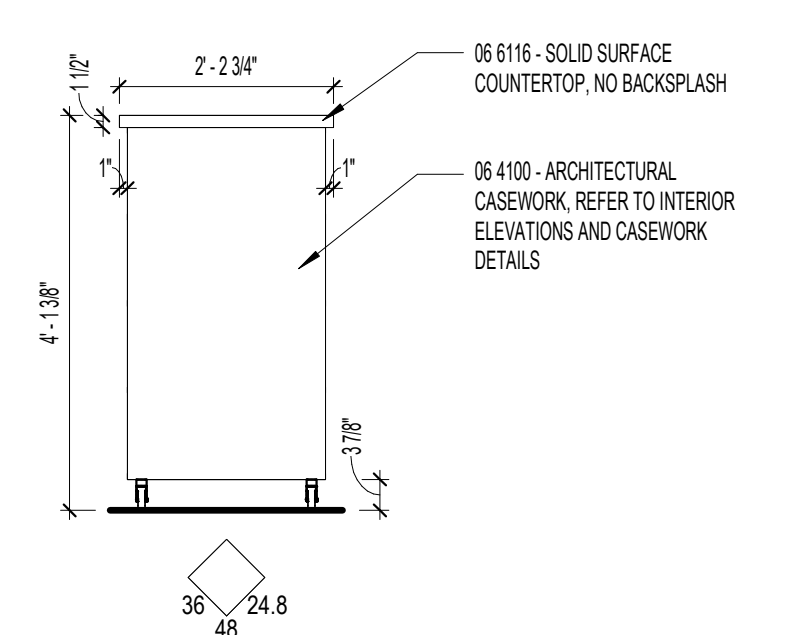

D6 SIDE - ROLLING BOOKCASE  
1/2" = 1'-0"

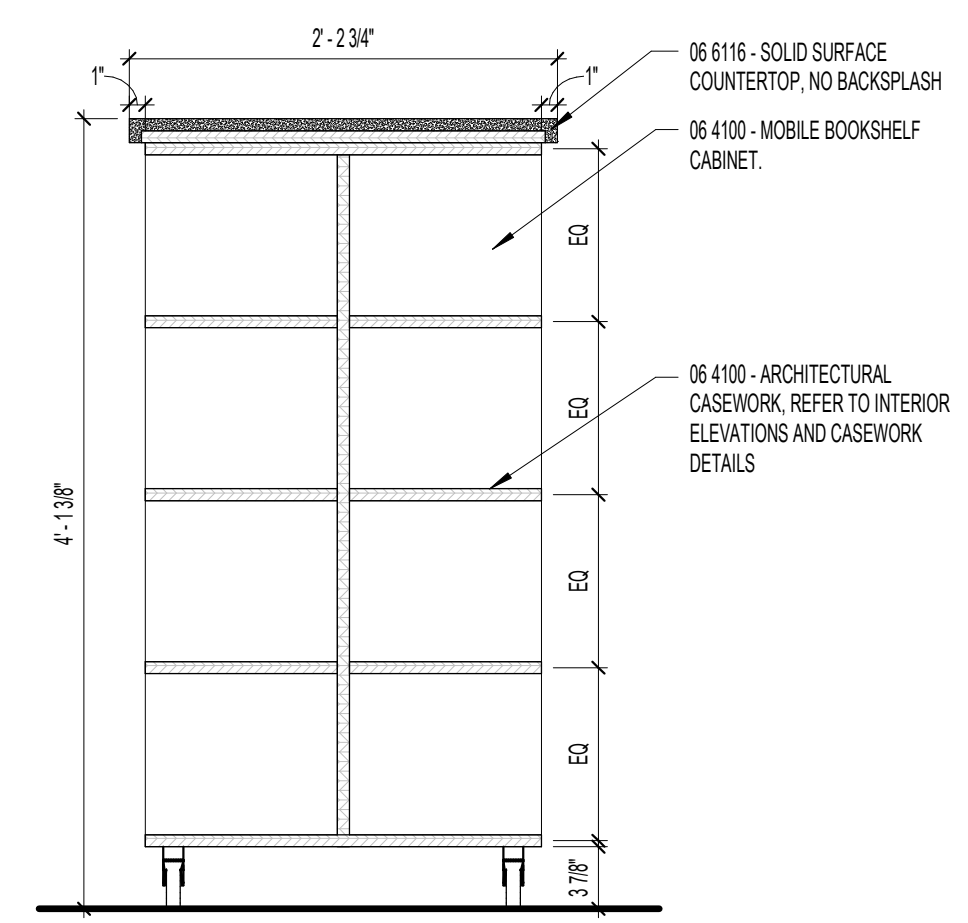

D7 Detail 13  
1" = 1'-0"

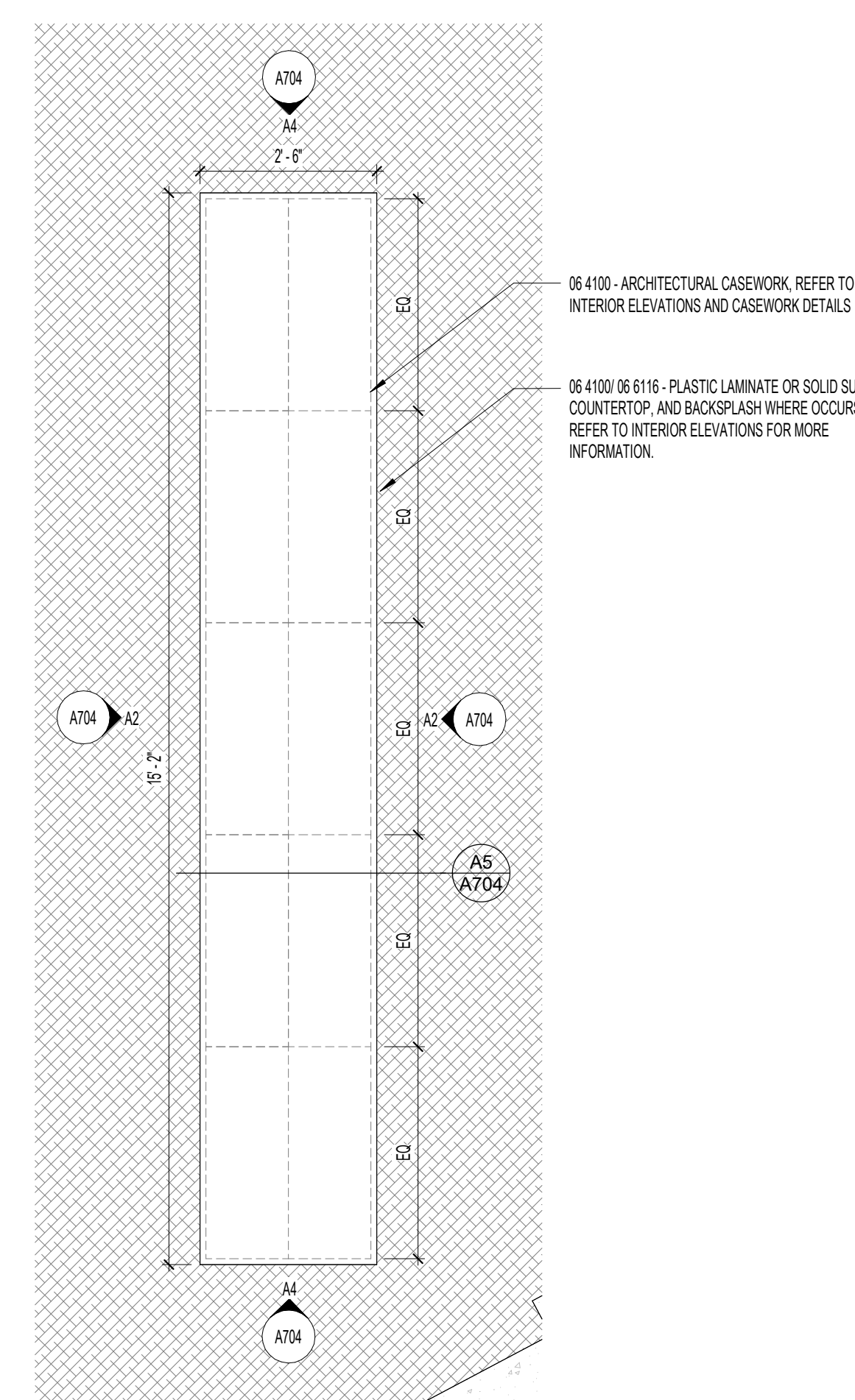

A1 ENLARGED PLAN - LARGE BOOKCASE  
1/2" = 1'-0"

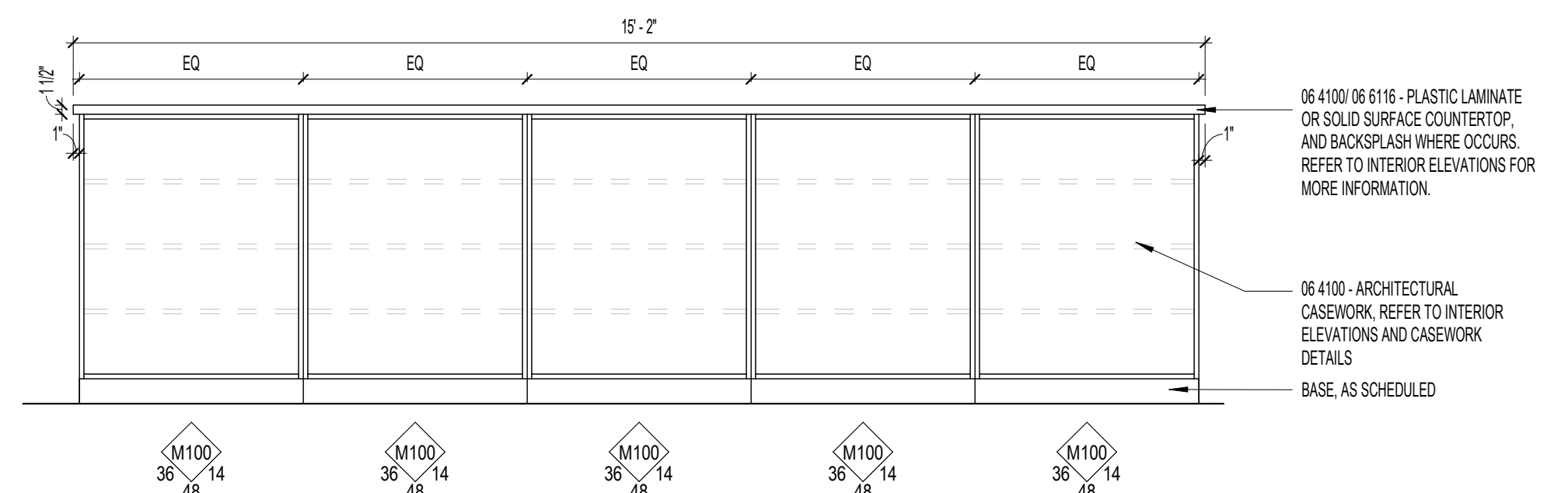

A2 LARGE BOOKCASE - FRONT  
1/2" = 1'-0"

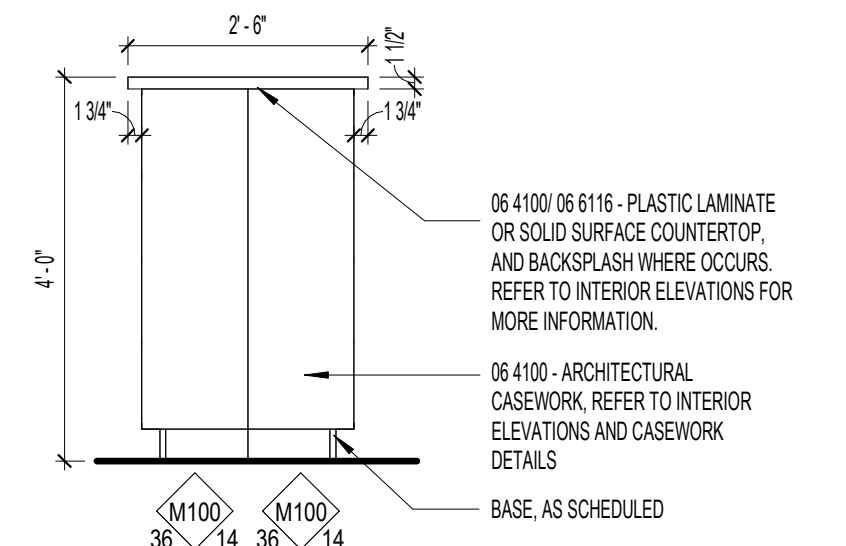

A3 LARGE BOOKCASE - SIDE  
1/2" = 1'-0"

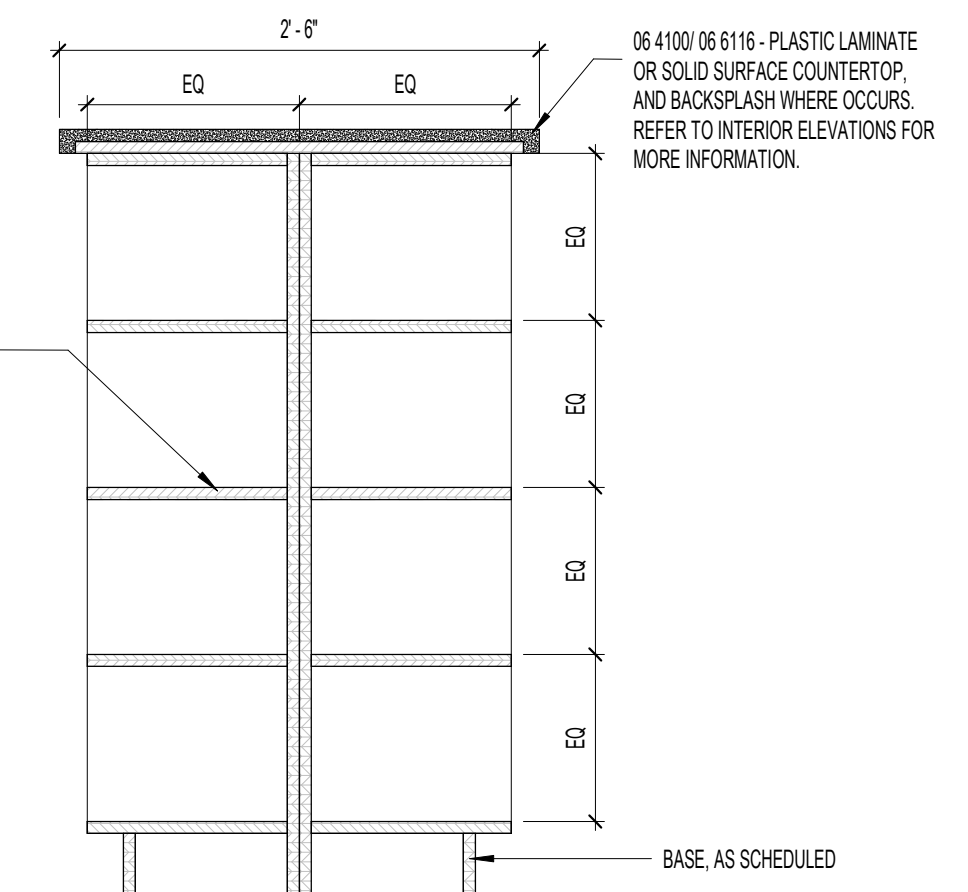

A4 DETAIL - LARGE BOOKCASE  
1" = 1'-0"

GENERAL NOTES - ENLARGED CASEWORK PLANS & ELEV.

- A. ALL COUNTERTOPS WHERE SINKS ARE LOCATED TO HAVE CONTINUOUS 4" HIGH BACKSPASH AND ENDSPLASH, UNLESS NOTED OTHERWISE.
- B. PROVIDE FILLER STRIPS BETWEEN CASEWORK UNITS AND WALL OR BETWEEN ANY UNIT AS REQUIRED. EXTEND COUNTERTOP TO FACE OF WALL OR ADJACENT TALL CABINET AS NECESSARY.
- C. ALL TEACHER TALL CABINET CASEWORK DOORS.
- D. ALL BASE CABINETS AND FILING CABINETS SHALL BE SET BACK 3/4" FROM EDGE OF COUNTERTOP OR WORKSURFACE, UNLESS NOTED OTHERWISE ON DRAWINGS OR A TALL CABINET IS ADJACENT TO THE WORKSURFACE AND BASE CABINETS.
- E. TALL CABINETS SHOULD BE THE SAME DEPTH AS ADJACENT WORKSURFACE, UNLESS NOTED OTHERWISE.
- F. WHERE CASEWORK IS LOCATED WALL-TO-WALL, FIELD VERIFY SIZE AND PROVIDE FILLERS AS REQUIRED.
- G. ALL EXPOSED ENDS AND BACKS OF CASEWORK SHALL BE FINISHED.
- H. CASEWORK INSTALLER SHALL CUT CASEWORK AS REQUIRED FOR PLUMBING/ELECTRICAL LINES.
- I. CASEWORK INSTALLER SHALL CAULK BETWEEN COUNTERS, BACKSPASHES, AND WALLS.
- J. REFER TO FINISH SCHEDULES AND MATERIALS.

CASEWORK LEGEND (SALT LAKE CITY)

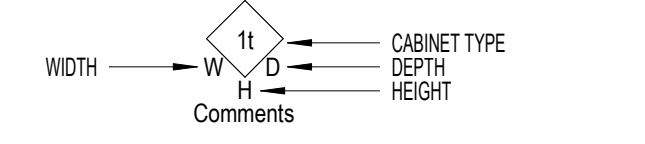

**HYDE PARK ELEMENTARY SCHOOL**  
 33 EAST 300 NORTH  
 HYDE PARK CITY, UT 84316  
 BID SET  
 DRAWING ISSUE  
 ISSUE DATE 03/25/2025  
 NNL PROJECT 0119.002

DATE REVISION

MILLWORK & CASEWORK DETAILS BOOKSHELVES

**A704**

FINISH LEGEND - FLOOR FINISHES						
TYPE	MANUFACTURER	MODEL	COLOR	GROUT	COMMENTS	
FLOOR CARPET	TARNETT	COLOR KNT 1128	EUCALYPTUS LEAF (30218)	NA	CLASSROOMS. CARPET BASE TO MATCH	
FC1	TARNETT	CUSTOM COLOR	11540498-01	NA	CORRIDOR, ADMINISTRATION, MEDIA CENTER AND PUBLIC AREAS	
FC2	TARNETT	STEP UP II 01311	COBALT (855)	NA	ENTRY CARPET AT VESTIBULES	
FC3	MOHAWK	PLEXUS IMAGINATIONS	WHITE	NA	MUSIC CLASSROOM PIANO AND MUSIC BAR PATTERN	
FC4	TARNETT	PLEXUS COLOURS IV 02875	DARK SHADOWS (8652)	NA	MUSIC CLASSROOM PIANO AND MUSIC BAR PATTERN	
FLOOR CONCRETE EXPOSED						
FE1			SEALER	NA	STORAGE, MECH. IDF, CUSTODIAL. REFER TO SPEC. 09 9124	
FLOOR LVT						
FL1	MOHAWK	MEDILLA FLECK 6 HUES	FOG (8482), SAGE (#6302), DEEP GREY (#6303), STEEL LIGHT (#6328)	NA	MULTI-PURPOSE ART CLASSROOM, STAGE. REFER TO SHEET A101 FOR COLOR ASSIGNMENT	
FLOOR TILE						
FT1	DALTILE	HEYSTONE MEDLEY	MOONSTONE (0111) 50%, CYPRESS (0452) 25%, SPA (0148) 25%	G4	TYP. BATHROOM	
FT2	DALTILE	QUARRY TEXTURES	ASHEN GREY (0703)	G3	KITCHEN	

FINISH LEGEND - BASE						
TYPE	MANUFACTURER	MODEL	COLOR	COMMENTS		
BASE						
B1	TARNETT			CARPET BASE TO MATCH CARPET		
B2	MOHAWK	WALL BASE	AIRCRAFT CARRIER (073)	STORAGE, MECH. IDF, ART CLASSROOM, CUSTODIAL, STAGE, MULTI-PURPOSE, ENTRY VESTIBULES		
B3	DALTILE	QUARRY TEXTURES	ASHEN GREY (0703)	KITCHEN		

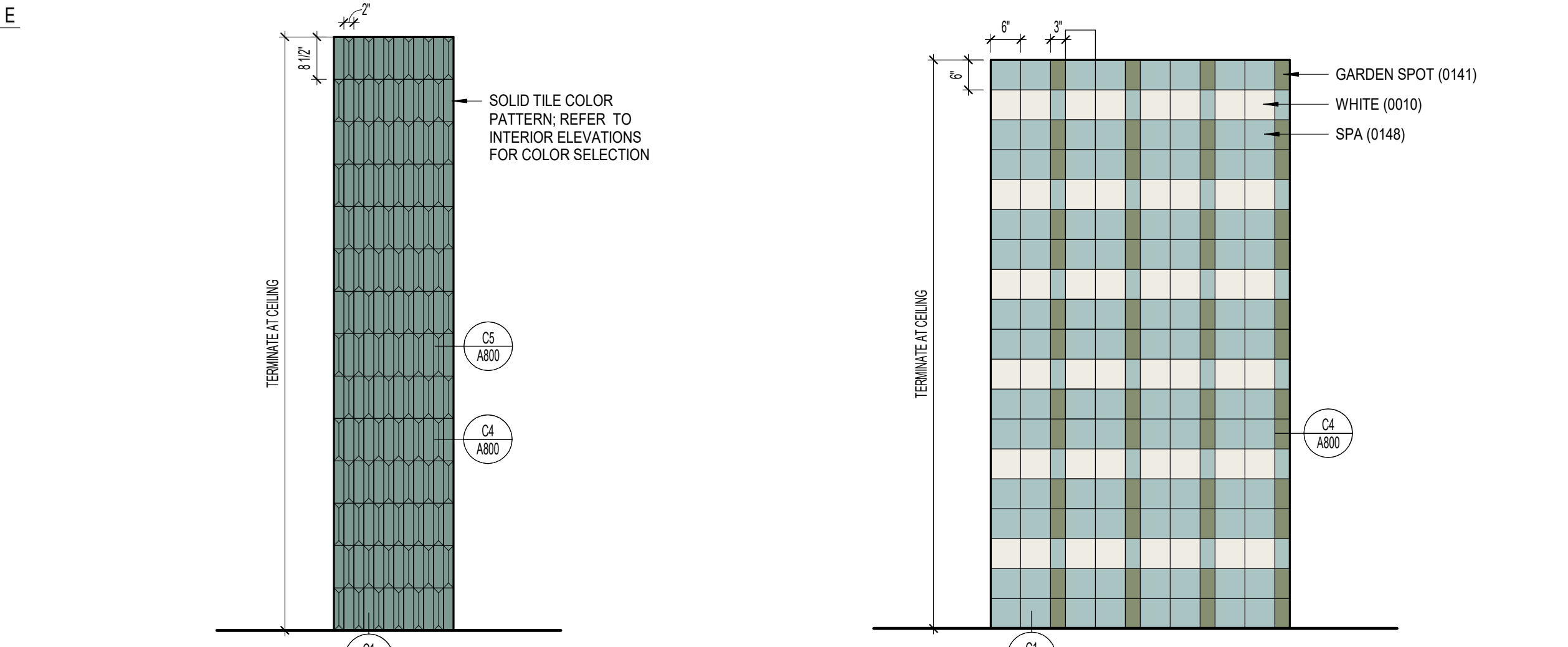

D1 WT1 TILE PATTERN 1/2" = 1'-0"  
 D2 WT2 TILE PATTERN 1/2" = 1'-0"

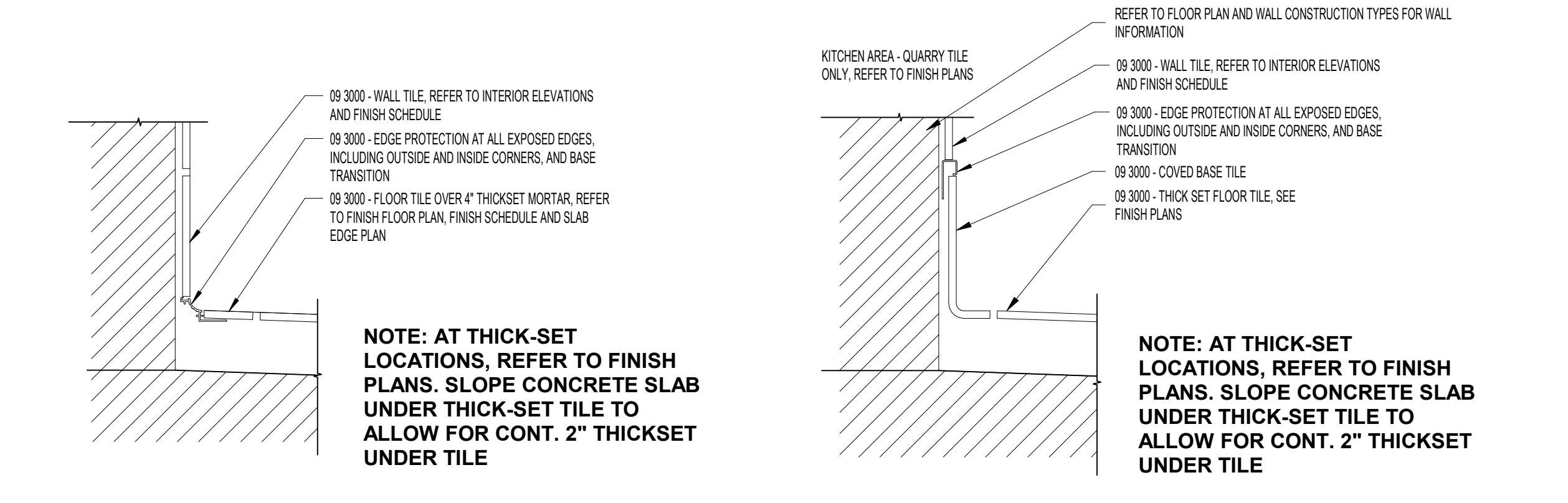

C1 EDGE PROTECTION - FLOOR TO WALL TILE TRANSITION 1/4" = 1'-0"  
 C2 EDGE PROTECTION - TOP OF QUARRY TILE BASE 1/4" = 1'-0"  
 C3 EDGE PROTECTION - TOP OF TILE 1/4" = 1'-0"

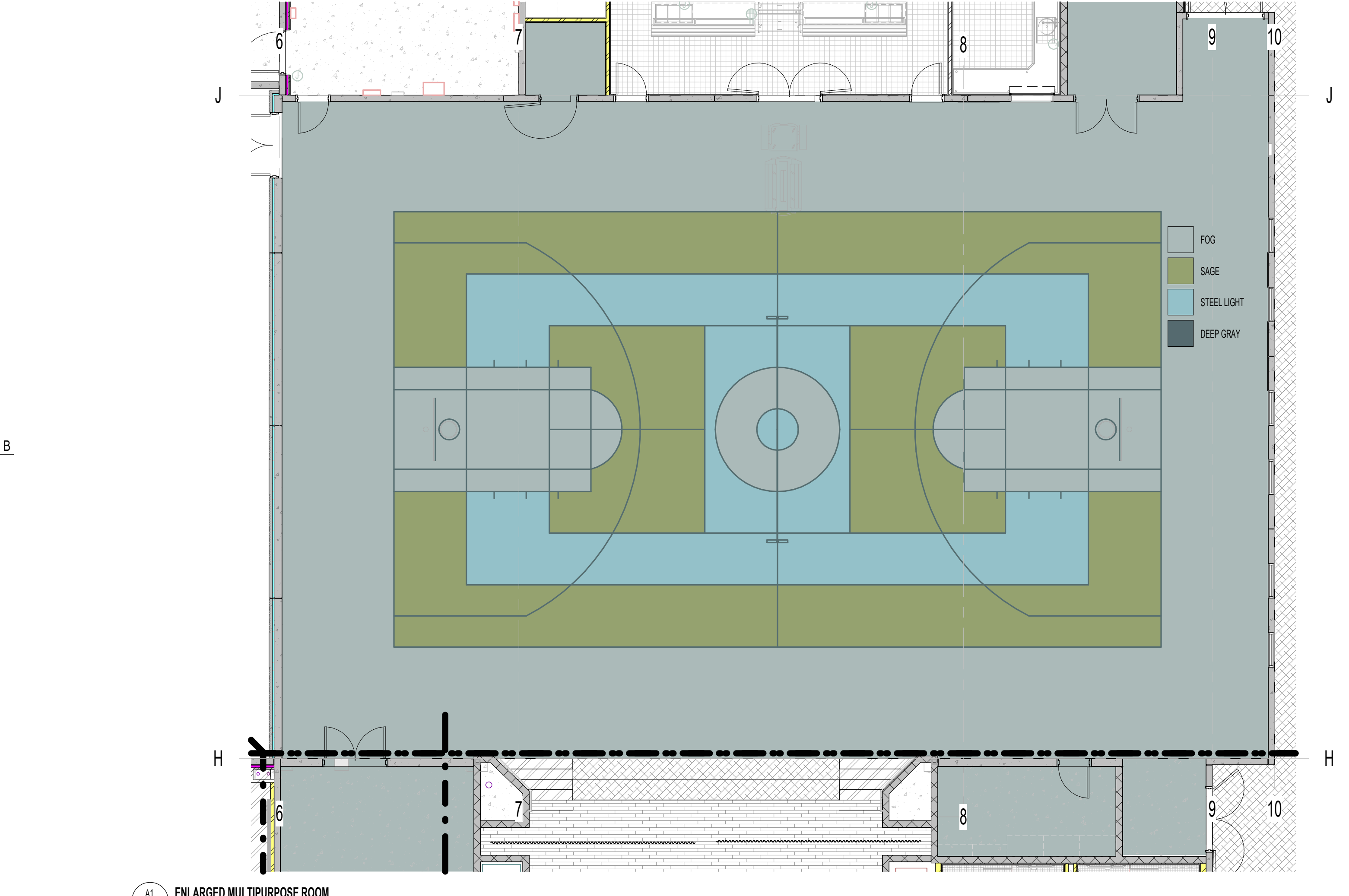

A1 ENLARGED MULTIPURPOSE ROOM 1/4" = 1'-0"

FINISH LEGEND - WALL FINISHES						
TYPE	MANUFACTURER	MODEL	COLOR	GROUT	COMMENTS	
WALL EXPOSED						
WP1			SEALER	NA	MAIN STAIR, MULTI-PURPOSE. REFER TO SPEC. 09 9124	
WH1			SEALER	NA	UNDER STAIR S1 AND FRONT OF STAGE. REFER TO SPEC. 07 2023	
WALL FELT						
WF1	ONIT SYSTEMS		GRAPHITE	NA	CLASSROOM	
WF2	ONIT SYSTEMS		ELEPHANT GRAY	NA	CORRIDORS AND MULTI-PURPOSE	
WALL GRAPHIC						
WVC				NA	CUSTOM GRAPHIC TO BE DETERMINED BY ARCHITECT	
WALL METAL						
WM			STAINLESS STEEL	NA	ELEVATOR, STAINLESS STEEL PANELS	
WALL PAINT						
WP1	SHERWIN WILLIAMS	WHITE PAINT COLORS	PURE WHITE (7005)	NA	GYPSUM	
WP2	SHERWIN WILLIAMS	WHITE PAINT COLORS	PURE WHITE (7005)	NA	GYPSUM, KITCHEN OFFICE, CUSTODIAL, STORAGE	
WP3	SHERWIN WILLIAMS	WHITE PAINT COLORS	PURE WHITE (7005)	NA	CMU AND CONCRETE, STORAGE, MECH. IDF, ELEC. AND CUSTODIAL	
WP4	SHERWIN WILLIAMS	TOP 50 COLORS	IRON ORE (7069)	NA	CMU AND CONCRETE, STAGE	
WP5	SHERWIN WILLIAMS	TOP 50 COLORS	IRON ORE (7069)	NA	METAL	
WALL TILE						
WT1	DALTILE	COLOR STORY PINSTRIPES WAVE CREST & FLUTED	TRANQUILITY (0059) & STABLE (0055)	G2	GROUP RESTROOMS. FIELD COLOR IS STABLE (0055) REFER TO INTERIOR ELEVATION FOR LOCATION OF ACCENT WALL, TRANQUILITY (0059)	
WT2	DALTILE	CLASSIC COLOR WHEEL	WHITE (0100), SPA (0148), GARDEN SPOT (0141)	G1	KITCHEN BATHROOM	
WT3	DALTILE	CLASSIC COLOR WHEEL	WHITE (0100)	G1	CUSTODIAL	
WT4	DALTILE	VAPOR (V63)	WHITE (SW 705)	G1	CORRIDORS	
WT5	DALTILE	COLOR STORY PINSTRIPES FLUTED	ICE WHITE (0025) 50% & BALANCE (014) 30% TRANQUILITY (0059) 20%	G1	ENTRY	
WT6	DALTILE	CLASSIC COLOR WHEEL	WHITE (0100), SPA (0148)	G1	KITCHEN, GRADIENTS OF TILE BOTTOM TO TOP IN ORDER OF SPA, WHITE	

FINISH LEGEND - CEILING FINISHES						
TYPE	MANUFACTURER	MODEL	COLOR	COMMENTS		
CEILING						
CP1	ONIT SYSTEMS	HANGING BAFFLES		MEDIA CENTER, MAIN STAIR SECOND FLOOR		
CM1	ALFLEX	2 COAT MCA	COPPER PENNY MICA (17-2570)	EXTERIOR SOFFIT		
CM2	HOLLER METAL	WOOD GRAIN FINISHES	LONG GRAIN HONOR	MEDIA CENTER CANOPY		
CP1	SHERWIN WILLIAMS	WHITE PAINT COLORS	WHITE (SW 705)	ENTRY HWAYS, ADMIN RECEPTION, BATHROOMS		
CP2	SHERWIN WILLIAMS	WHITE PAINT COLORS	WHITE (SW 705)	UNDER STAIRS		
CPS1	SHERWIN WILLIAMS	TOP 50 COLORS	IRON ORE (7069)	EXPOSED CEILING, STRUCTURE, AND MECHANICAL		
CT1	ROCKFON	CEILING TILES	ARTIC	MINERAL FIBER, CLASSROOMS, HALLS, AND ADMIN AREAS		
CT2	USS, CertainTeed, CHICAGO METALIC	CEILING TILES	WHITE	VINYL FACED GIP, KITCHEN		

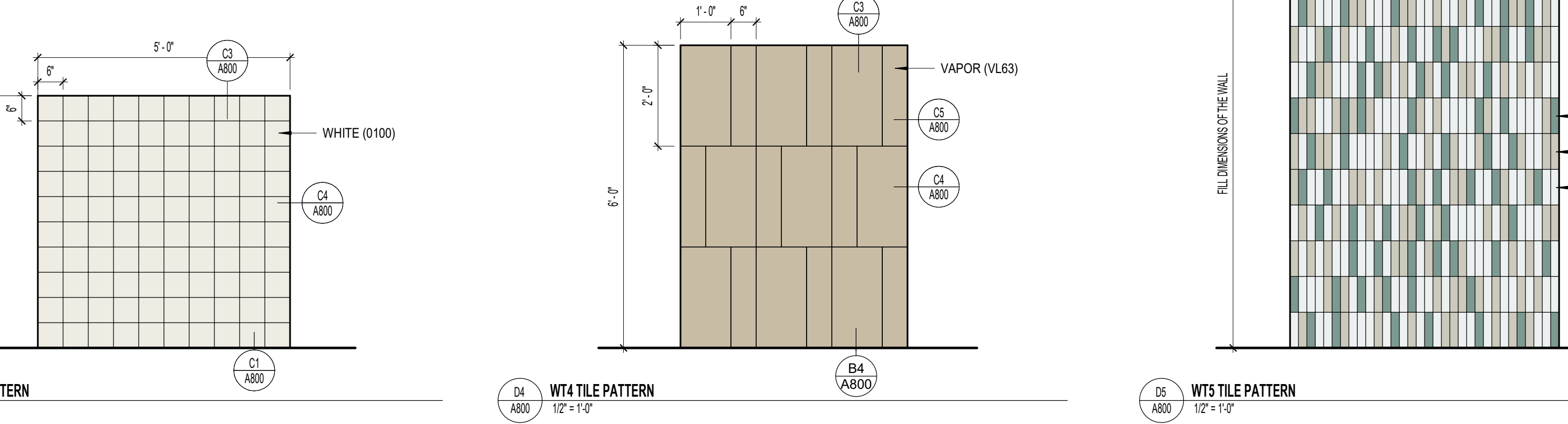

D3 WT3 TILE PATTERN 1/2" = 1'-0"  
 D4 WT4 TILE PATTERN 1/2" = 1'-0"  
 D5 WT5 TILE PATTERN 1/2" = 1'-0"

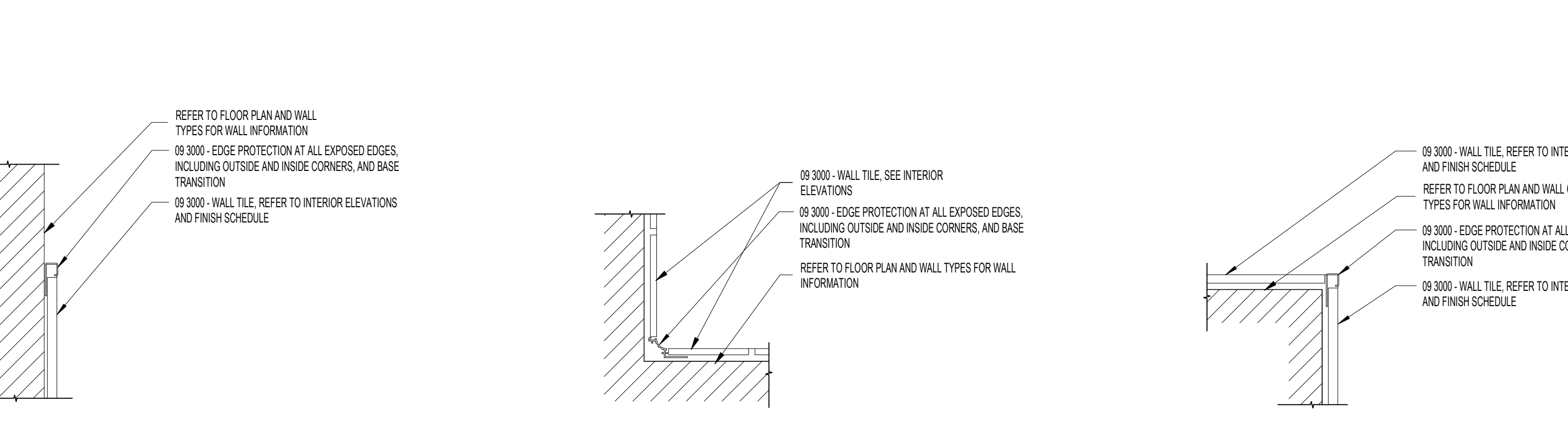

C4 EDGE PROTECTION - INSIDE EDGE 1/4" = 1'-0"  
 C5 EDGE PROTECTION - OUTSIDE EDGE 1/4" = 1'-0"  
 C6 EDGE PROTECTION - INSIDE CORNER - TILE TO NON TILE 6" = 1'-0"

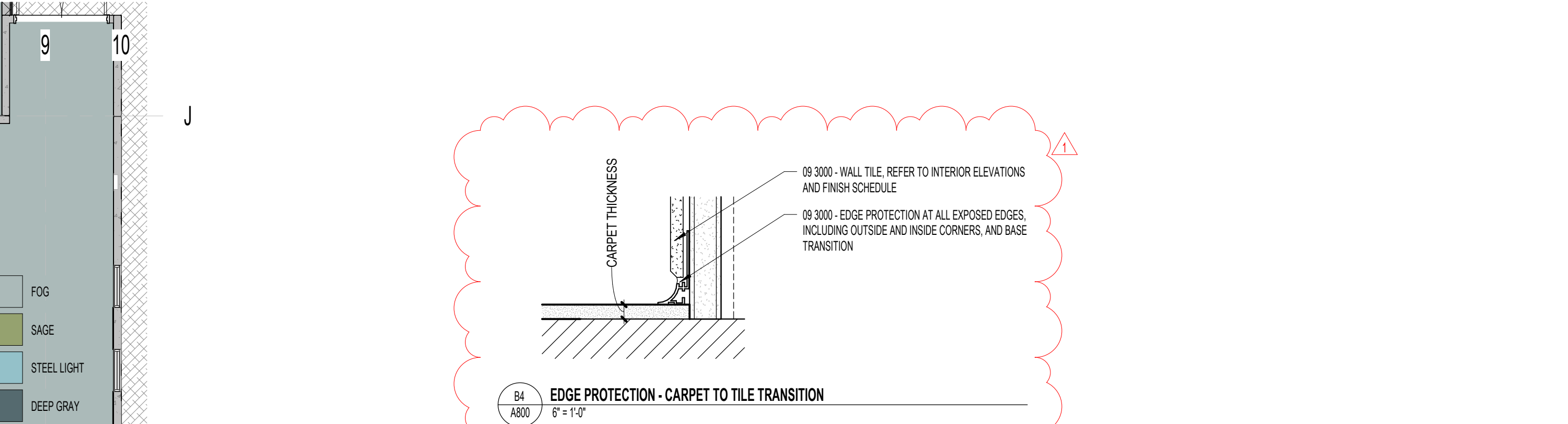

D4 EDGE PROTECTION - CARPET TO TILE TRANSITION 6" = 1'-0"

FINISH LEGEND - COUNTER					
TYPE	MANUFACTURER	MODEL	COLOR	COMMENTS	
COUNTER					
CL1	WILSONART	LAMINATE	BEIGE PAMPAS (4170)	CLASSROOM	
SS1	CORIAN SOLID SURFACE		ARTISTA CANVAS	ADMIN, MULTI-PURPOSE	
SS2	CORIAN SOLID SURFACE		WHITE JASMINE	CLASSROOM WINDOW SILL	

FINISH LEGEND - STAIR					
TYPE	MANUFACTURER	MODEL	COLOR	COMMENTS	
	ROPPE	VANTAGE RAISED CIRCULAR #8	SEALER	MAIN STAIRCASE. REFER TO SPEC. 03 4800	
				NORTH STAIRCASE. REFER TO 09 6000	

FINISH LEGEND - GROUT					
TYPE	MANUFACTURER	MODEL	COLOR	COMMENTS	
G1	MAPEI		GROUT AND CAULK COLOR COLLECTIONS   ALABASTER (5001)	WALL FINISHES, WT2, WT3, WT4, WT5, WT6	
G2	MAPEI		GROUT AND CAULK COLOR COLLECTIONS   BISQUIT (514)	WALL FINISHES, WT1	
G3	MAPEI		GROUT AND CAULK COLOR COLLECTIONS   SAHARA BEIGE (5011)	FLOOR FINISHES, FT2	
G4	MAPEI		GROUT AND CAULK COLOR COLLECTIONS   PEWTER (5002)	FLOOR FINISHES, FT1	

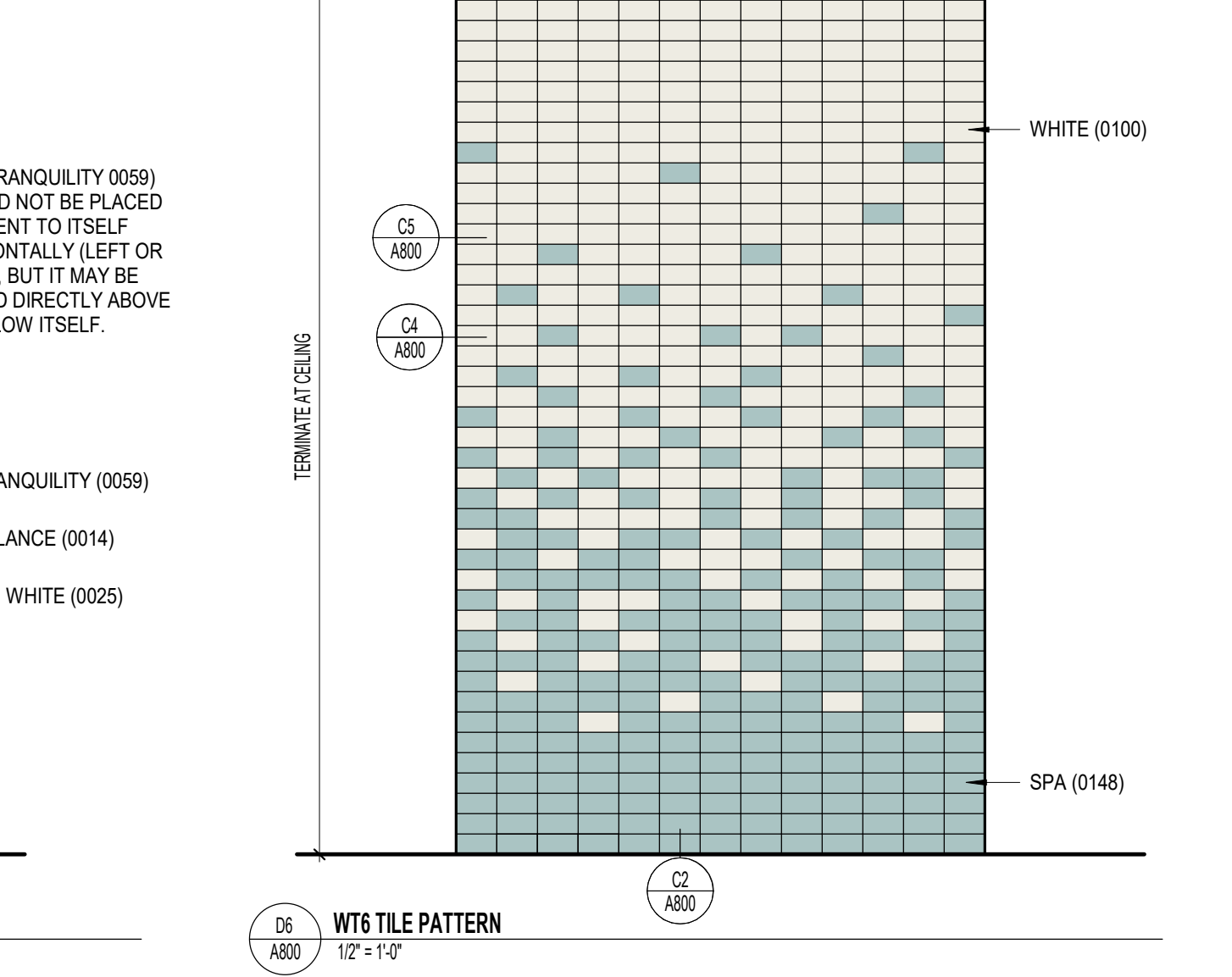

D6 WT6 TILE PATTERN 1/2" = 1'-0"

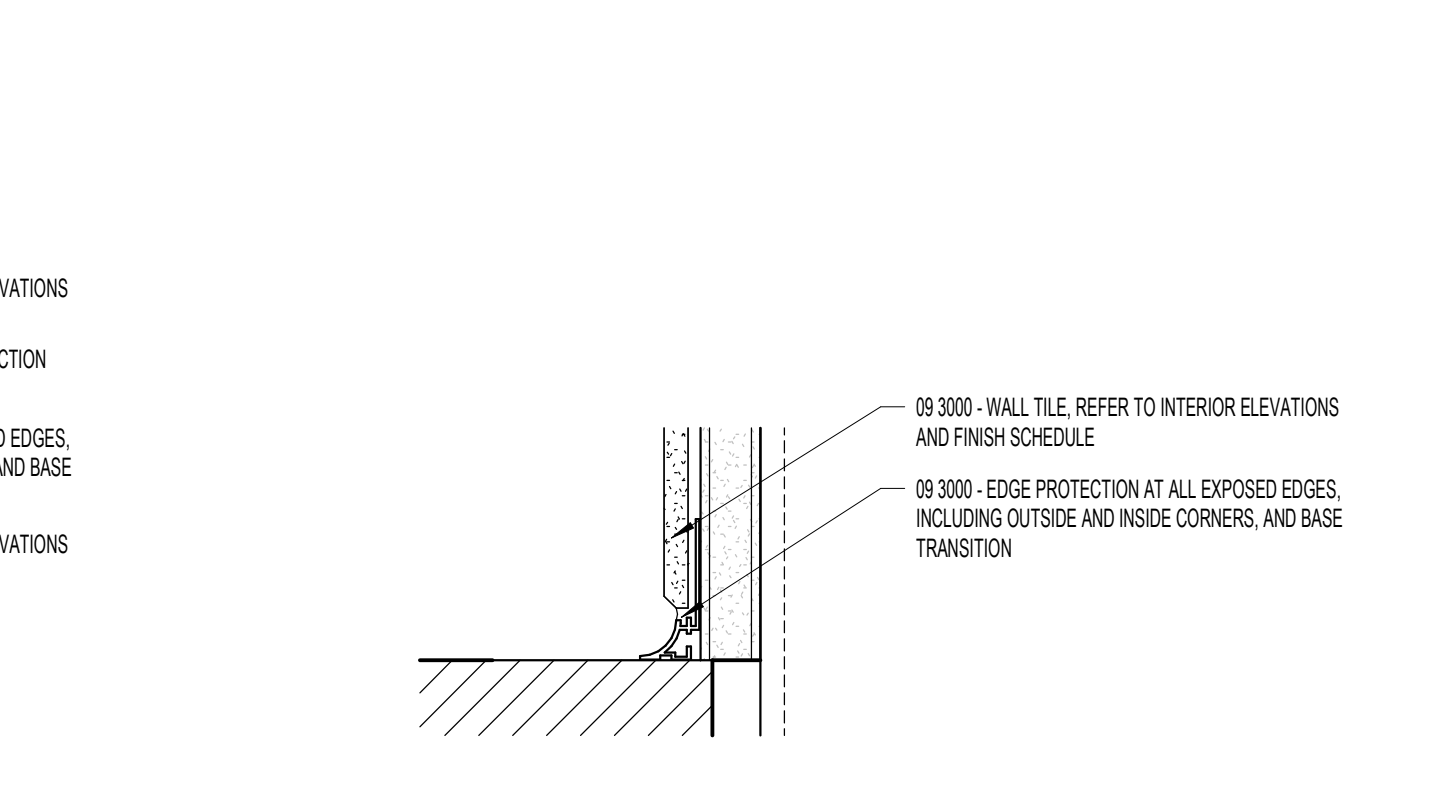

C6 EDGE PROTECTION - INSIDE CORNER - TILE TO NON TILE 6" = 1'-0"

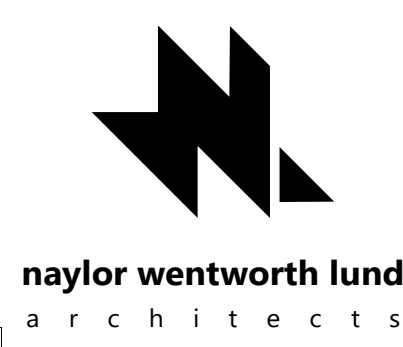

HYDE PARK ELEMENTARY SCHOOL  
 33 EAST 300 NORTH  
 HYDE PARK CITY, UT  
 84016  
 DRAWING ISSUE  
 ISSUE DATE 03/25/2025  
 NML PROJECT 0119.002

DATE REVISION  
 1 04/01/2025 ADDENDUM 2

INTERIOR FINISH  
**A800**



**BHB CONSULTING  
ENGINEERS, INC**  
2766 South Main Street  
Salt Lake City, UT 84115

p. 801 355 5656  
[bhbenigneers.com](http://bhbenigneers.com)

Changes to the plans

On S001-S002

- GSN updated

On S003

- Special inspection updated

On S010

- Marks and symbols legend updated

On S101A

- Masonry wall, pier and detail callouts updated
- Plan notes callouts updated
- Plan note updated

On S101B

- Depressed slab edge updated
- Slab step updated
- Plan notes callouts updated
- Concrete wall below masonry wall eliminated
- Masonry wall callout updated
- Concrete bench details added

On S101C

- Footing size updated

On S111A

- Stair details and beam size updated
- Panel corner detail callout added
- Details around elevator and stage updated
- Plan notes updated

On S111B

- Plan detail callouts updated
- Stair opening detail and beam updated
- Masonry piers added
- Concrete pier size updated
- Plan Notes updated

On S111C

- Footing sizes and steps updated
- Concrete pier callout updated
- Concrete wall callout added





**BHB CONSULTING  
ENGINEERS, INC**  
2766 South Main Street  
Salt Lake City, UT 84115

p. 801 355 5656  
[bhbenigneers.com](http://bhbenigneers.com)

- Plan Notes updated

On S121A

- Dimensions updated
- Detail callouts updated
- Plan notes updated
- RTU weights added
- Roof Drain added
- Roof deck updated

On S121B

- Detail callouts updated
- RTU weights added
- Masonry pier and lintel

On S121C

- Detail callouts updated
- Masonry pier and lintel
- Dimension callout updated

On S206

- Lintel callouts updated
- Panel reinforcement updated

On S501

- Detail updated

On S502

- Detail updated

On S503

- Detail updated

On S511

- Detail updated

On S512

- Detail updated
- Details added

On S513

- Detail updated

On S521

- Details updated



**BHB CONSULTING  
ENGINEERS, INC**  
2766 South Main Street  
Salt Lake City, UT 84115

p. 801 355 5656  
[bhbenigneers.com](http://bhbenigneers.com)

On S522

- Detail updated

On S523

- Details updated

On S524

- Details updated

On S601

- Concrete pier updated
- Concrete footing schedule updated
- Embed schedule updated

On S602

- Masonry Lintel Schedule updated

On S603

- Steel column schedule updated

GENERAL STRUCTURAL NOTES

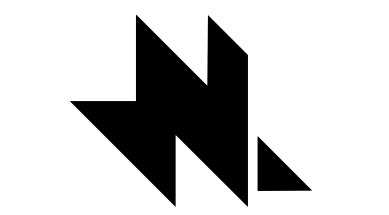

naylor wentworth lund architects

Client

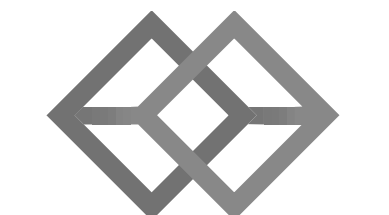

BHB STRUCTURAL 2766 South Main Street Salt Lake City, Utah 84115 801-355-5656 bhb@bhbenigneers.com

Consultants



HYDE PARK ELEMENTARY SCHOOL 3325 EAST 300 NORTH SALT LAKE CITY, UT 84103 DRAWING NO. 001012025 BID SET 03/25/2025 ISSUE DATE 04/01/2025 IRL PROJECT 01191002



DATE REVISION 1 04/01/2025 ADD #2

GENERAL STRUCTURAL NOTES

S001

GENERAL

- 1. The structural notes are intended to complement the project specifications. Specific notes and details in the drawings shall govern over the structural notes and typical details.
2. Typical details and sections shall apply where specific details are not shown.
3. The structural drawings are not all-inclusive and do not contain all dimensions, elevations, openings, mechanical shafts, and penetrations needed to build the structure.
4. The contractor shall verify all site conditions and dimensions.
5. Omissions or conflicts between the contract drawings and/or specifications shall be brought to the attention of the architect/engineer before proceeding with any work involved.
6. The contractor shall submit a written request to the architect/engineer before proceeding with any changes, substitutions, or modifications.
7. The contractor shall coordinate with all trades any items that are to be integrated into the structural system such as openings, penetrations, mechanical and electrical equipment, etc.
8. The contractor shall provide adequate shoring and bracing as required for the chosen method of erection.
9. The contractor shall not cut or core any holes in masonry or concrete walls without prior review by the architect/engineer.
10. Site observations by BHB Consulting Engineers' field representative shall not be construed as approval of construction procedures nor special inspection.
11. Detailing and shop drawing production for structural elements will require information (including dimensions) contained in the architectural, structural and/or other consultants' drawings.
12. Contractor shall review shop drawings for compliance with contract documents, and stamp shop drawings with review stamp prior to submission to architect for review.
13. Only an authorized representative of BHB Consulting Engineers may make changes to these contract drawings.

BASIS OF DESIGN

Table with 3 columns: Item, Description, and Value. Includes governing code (International Building Code 2021), snow loads, rain loads, seismic loads, wind loads, and dead loads.

FOUNDATION

- 1. Soils Report: ACache Corp, Sept 30, 2024, 1240015
2. Soil Bearing Pressure: 3,000 psf, see Earthwork Section.
3. Frost Protection: 30" minimum to bottom of footing. Contractor shall field verify that the footing elevations and final grades indicated on the plans will provide the minimum frost protection.
4. Lateral Soil Pressure Fluid Equivalent Density: a. Active: 36 pcf (retaining walls), b. At Rest: 56 pcf (rigid foundation walls), c. Passive: 390 pcf
5. Coefficient of Friction: 0.391

EARTHWORK

- 1. All footings shall bear on suitable natural material or compacted structural fill extending down to suitable natural material.
2. Consult the project specifications and soils report for further earthwork requirements.

STRUCTURAL FOAM

- 1. Submittals: a. Submit EPS structural foam manufacturer's product literature and Technical Data, including: i. Physical properties in compliance with ASTM D6817 Type specified, ii. 10-year physical property warranty.
2. Structural Foam: a. All EPS structural foam shall be in compliance with ASTM D6817, EPS19, 1.15 lbs/cu.ft. b. All EPS structural foam blocks shall be treated by the manufacturer with a tested and proven termitic treatment for below grade applications.
3. Structural Foam Fill: a. Install structural foam block in layer with abutting edges and ends and with the long dimension of each block at right angles to blocks in each subsequent layer. b. Install structural foam connectors at each layer of foam to resist horizontal displacement according to foam manufacturer's written instructions. c. GeoGripper® plates or approved equal shall be used to restrain EPS structural foam from moving laterally in layer over layer applications.

CONCRETE

- 1. Materials, unless noted otherwise: a. Normal weight aggregates: ASTM C 33 i. Combined aggregate gradation for slabs on grade and other designated concrete shall be 8% - 18% for large top size aggregates (1 1/2" or 8% - 22% for smaller top size aggregates (1" or 3/4") retained on each sieve below the top size and above the No. 100.
2. Reinforcing Steel: ASTM 615 Grade 60 (Fy = 60 ksi) Use Grade 40 (Fy = 40 ksi) for field bent dowels with spacings indicated reduced by 1/3.
3. Headed Reinforcing Bars: ASTM A970
4. Deformed Bar Anchors (DBA): ASTM A496
5. Headed Stud Anchors (HSA): ASTM A108
6. Anchor Rods: See Structural Steel section
7. Admixtures: i. Air-entraining admixtures shall comply with ASTM C 260 (when used), ii. Calcium chloride shall not be added to the concrete mix, iii. Water-reducing admixture shall comply with ASTM C 494/C 494M, Type A (when used), iv. Retarding admixture shall comply with ASTM C 494/C 494M, Type B (when used), v. Water-reducing and retarding admixture shall comply with ASTM C 494/C 494M, Type D (when used), vi. High-range, water-reducing admixture shall comply with ASTM C 494/C 494M, Type F (when used), vii. High-range, water-reducing and retarding admixture shall comply with ASTM C 494/C 494M Type G (when used), viii. Admixture manufacturer shall have ISO 9001 Quality Certification.
8. Construction Joints, Control (Contraction) Joints: a. Construction joints in all horizontal and vertical construction joints including between top of footing and foundation walls shall be intentionally roughened to a full amplitude of approximately 1/4".
9. Masonry: a. Concrete Masonry Units (CMU) ASTM C90: Medium or Normal weight (minimum net area unit strength of 2,000 psi), b. Mortar Cement ASTM C270: Use Type "S", c. Masonry Grout ASTM C476: grout shall attain a minimum compressive strength of 2,500 psi at 28 days, d. Reinforcing Steel: ASTM 615 Grade 60 (Fy = 60 ksi), e. Deformed Bar Anchors (DBA): ASTM A496, f. Headed Stud Anchors (HSA): ASTM A108, g. Anchor Rods: ASTM F1554, Grade 36 with ASTM A563 heavy hex nuts and ASTM F436 hardened washers.

- f. Light Weight Concrete over Steel Deck: Strength Classification: 3,000 psi F0, S0, W0, C0
g. All Site Concrete: Strength Classification: 5,000 psi F3, S0, W1, C2
3. Reinforcement for concrete slabs on grade: a. 5" thick concrete slab on grade. Reinforce slab with #3 bars at 21" o.c. each way with 1.1/2" max cover below the top surface of the concrete.
4. Reinforcement for concrete over metal floor decks: a. Typical: 3.1/4" thick (6.1/4" overall) light weight concrete slab shall be poured over the steel deck.
5. Only one grade or type of concrete shall be poured on the site at any given time.
6. The contractor shall be responsible for the design, detailing, care, placement and removal of all formwork and shores.
7. Reinforcement shall have the following concrete cover: a. Cast-in-place Concrete: Clear Cover: i. Cast against and permanently exposed to earth: #5 thru #18 bars: 3" #5 and smaller bars: 2" Concrete not exposed to weather or in contact with ground: Slabs, Walls and their piers, Joists, #11 bars and smaller Beams, Columns: Primary Reinf., Ties, Stirrups, Spirals: 1.1/2" b. Concrete Tilt-up Panels (manufactured under plant-controlled conditions) #8 and smaller: See "Typical Panel Reinforcing Placement Diagrams" detail in drawings #9 thru #18: 2"
8. Detailing: a. Lap splice lengths shall be detailed to comply with the "Concrete Reinforcing Bar Lap Splice Schedule" in drawings.
9. Construction Joints, Control (Contraction) Joints: a. Construction joints in all horizontal and vertical construction joints including between top of footing and foundation walls shall be intentionally roughened to a full amplitude of approximately 1/4".
10. Construction: a. Use chairs or other support devices recommended by the CRSI to support and tie reinforcement bars prior to placing concrete.
b. Reinforcing steel for slabs on grade and slabs over metal deck shall be adequately supported.
c. Contractor shall coordinate placement of all openings, curbs, dowels, sleeves, conduits, bolts, inserts and other embedded items prior to concrete placement.
d. All embeds, anchors and dowels shall be securely tied to formwork or to adjacent reinforcing prior to the placement of concrete.
e. No pipes, ducts, sleeves, etc shall be placed in structural concrete unless specifically detailed or approved by the structural engineer.
f. Reinforcing Bars shall not be welded. Do not substitute reinforcing bars for DBAs or HSAs.

CONCRETE TILT-UP PANELS

- 1. See architectural floor plans and panel elevations for dimensions, openings, reveals, form liners, finish conditions, etc. Verify all dimensions prior to pouring concrete tilt-up panels.
2. The panel thickness is the total panel thickness including the dimension of any reveals, form liners, recesses, etc.
3. The location and placement of panel lifting inserts shall be the responsibility of the contractor. The contractor shall also furnish and install any additional reinforcing required for lifting and placing the panels.
4. The contractor shall be responsible for locating and placing all bolts and inserts for angles, ledgers, plates, or any other bolted connections, as well as cast-in-plates and connectors for welded connections.
5. The contractor shall provide openings, sleeves, inserts for plumbing mechanical and electrical pipes, ducts, conduits, and miscellaneous items and for other trades as may be necessary. Breaking holes in or through panels will not be permitted.
6. The contractor shall add additional shims at third points under each panel immediately after each panel is plumbed and braced and before the panel weight is released from the crane in order to reduce joint loading on the footings.
7. All wall panels shall be temporarily supported horizontally and vertically with the necessary shoring and bracing which, during erection, shall not be removed until all structural members, including the roof deck, are secured.
8. Contractor shall thicken concrete slab-on-grade as required to accommodate their method of bracing concrete tilt-up wall panels.
9. See the architectural elevations for the finish conditions of the individual concrete panels and the locations of recessed feature strips.
10. For tilt panel walls with single curtain of wall reinforcing, the centerline of the vertical reinforcing shall be located at the center of the wall, except where architectural horizontal tooled joints, form liners, and/or recesses occur.

POST-INSTALLED ANCHORS

- 1. General Post-Installed Anchor Notes: a. Do not install adhesive anchors in concrete if less than 21 days old; do not install mechanical anchors, screw anchor or powder actuated anchors in concrete less than 7 days old.
2. Adhesive Anchors: a. For anchors in concrete, the adhesives shall be divided into two groups: Standard Adhesives and High-Strength Adhesives.
3. Mechanical Anchors: a. For concrete, the mechanical anchor shall be Kwik Bolt T22 (ICC-ES ESR-4266) by Hilti Inc., Strong-Bolt 2 (ICC-ES ESR-3037) by Simpson Strong-Tie Inc. or Power-Stud+ SD2 (ICC-ES ESR-2502) by Dewalt.
4. Screw Anchors: a. For concrete, the screw anchors shall be Titen HD (ICC-ES ESR-2713 for concrete only) by Simpson Strong-Tie, or Screw-Bolt + (ICC-ER ESR-3889 for concrete only) by DeWalt or Kwik HUS-EZ (ICC-ES ESR-3027 for concrete only) by Hilti Inc.
5. Powder Actuated Fasteners: a. For fasteners driven into steel (except at metal decks), concrete, or concrete over metal deck, the fastener shall be X-U P8 TH Universal Knurled Shank Fastener (ICC-ES ESR-2269) by Hilti Inc., PDPA (ICC-ES ESR-2138) by Simpson Strong-Tie Inc. or 8mm Head Spiral CSI Drive Pin (ICC-ES ESR-2024) by Dewalt.

MASONRY

- 1. Materials, unless noted otherwise: a. Concrete Masonry Units (CMU) ASTM C90: Medium or Normal weight (minimum net area unit strength of 2,000 psi), b. Mortar Cement ASTM C270: Use Type "S", c. Masonry Grout ASTM C476: grout shall attain a minimum compressive strength of 2,500 psi at 28 days, d. Reinforcing Steel: ASTM 615 Grade 60 (Fy = 60 ksi), e. Deformed Bar Anchors (DBA): ASTM A496, f. Headed Stud Anchors (HSA): ASTM A108, g. Anchor Rods: ASTM F1554, Grade 36 with ASTM A563 heavy hex nuts and ASTM F436 hardened washers.
2. Reinforcement shall have the following cover: a. Typical reinforcement shall have a minimum coverage of one bar diameter over all the bars, but not less than 3/4".



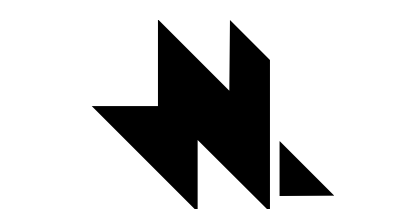

Client

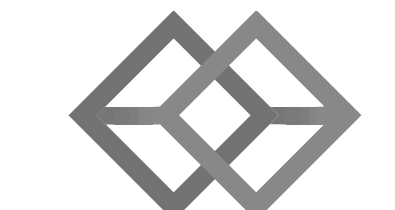

BHB STRUCTURAL 2766 South Main Street Salt Lake City, Utah 84115 801-355-5656 bhb@bhengineers.com

Consultants



HYDE PARK ELEMENTARY SCHOOL 332 EAST 500 NORTH SALT LAKE CITY, UT 84119

DRAWING TITLE TRAVIS AGOS BRACKEN TRAVIS AGOS BRACKEN STATE OF UTAH 04/01/2025

DATE 04/01/2025 REVISION ADD #2

STATEMENT OF SPECIAL INSPECTION AND QUALITY ASSURANCE

Special inspection and quality assurance (including structural testing), as required by section 1704 and 1705 of the 2021 IBC, shall be provided by an independent agency employed by the owner for the items in this section and other areas of the approved construction documents, unless waived by the building official.

Responsibilities of the Special Inspector... The contractor shall submit a written statement of responsibility to the owner and the building official prior to the commencement of work...

Responsibilities of the Contractor... The contractor shall submit a written statement of responsibility to the owner and the building official prior to the commencement of work in accordance with 2021 IBC section 1704.4.

SOILS CONSTRUCTION INSPECTIONS

Table with 3 columns: ITEM FOR VERIFICATION & INSPECTION, INSPECTION FREQUENCY (CONTINUOUS/PERIODIC), COMMENTS. Rows include Site Preparation, Fill Material, Continuous Footing Backfill, Spot Footing Backfill, and See specifications for further requirements.

CONCRETE CONSTRUCTION INSPECTIONS

Concrete (2021 IBC Section 1705.3, Table 1705.3, and Section 1904) The following concrete elements require special inspection:

All concrete footings, exterior concrete footings, All concrete walls, including foundation walls, Concrete tilt-up panels, Interior concrete slab-on-grade, Concrete fill over metal deck, Concrete piers.

Table with 3 columns: ITEM FOR VERIFICATION & INSPECTION, INSPECTION FREQUENCY (CONTINUOUS/PERIODIC), COMMENTS. Rows include Protection of concrete during cold and hot weather, Verify materials used including use of the required mix design, Formwork, Testing of concrete prior to concrete placement, Bolts installed in concrete, Embeds and Inserts installed in concrete, Concrete reinforcing steel placement, Concrete placement and samples, and See specifications for further concrete testing requirements.

MISCELLANEOUS CONCRETE CONSTRUCTION INSPECTIONS

Table with 2 columns: ITEM FOR VERIFICATION & INSPECTION, ITEM FOR VERIFICATION & INSPECTION. Row: Concrete Tilt-up Panels (2021 IBC Section 1705.3, and Table 1705.3)

STEEL BOLTED CONSTRUCTION INSPECTIONS

Where special inspections are listed under "Random Basis", special inspection of elements and items shall be performed on a random basis. Operations need not be delayed pending these inspections.

High Strength bolted connections (2021 IBC section 1705.2.1, section 1705.13.1 and section 1705.14.1 and AISC 360-16 Chapter N and AISC 341-16 Chapter J)

Table with 4 columns: ITEM FOR VERIFICATION & INSPECTION, INSPECTION PLAN (Every Element/Random Basis), COMMENTS. Rows include Inspection Tasks Prior to Bolting (Manufacturer's certifications, Fasteners, Proper fasteners selected, Proper bolting procedure, Connecting elements, Pre-installation verification testing, Proper storage), Inspection Tasks During Bolting (Fastener assemblies, Joint, Fastener component, Pretensioned Fasteners), and Inspection Tasks After Bolting (Document acceptance or rejection).

STEEL WELDED CONSTRUCTION INSPECTIONS

Definition of Terms: Where special inspections are listed under "Random Basis", special inspection of elements and items shall be performed on a random basis. Operations need not be delayed pending these inspections.

Structural Welding (2021 IBC section 1705.2.1 and section 1705.13.1 and section 1705.14.1 and AISC 360-16 Chapter N and AISC 341-16 Chapter J)

Table with 4 columns: ITEM FOR VERIFICATION & INSPECTION, INSPECTION PLAN (Every Element/Random Basis), COMMENTS. Rows include Inspection Tasks Prior to Welding (Welding procedures, Material identification, Welder identification), Inspection Tasks During Welding (Use of qualified welders, Control and handling of welding consumables, Cracked tack welds, Environmental conditions, WPS followed, Welding techniques), and Inspection Tasks After Welding (Welds cleaned, Size, length and location of welds, Welds meet visual acceptance criteria, Arc strikes, Ultrasonic testing, Document acceptance or rejection).

OPEN-WEB STEEL JOIST CONSTRUCTION INSPECTIONS

Table with 3 columns: ITEM FOR VERIFICATION & INSPECTION, INSPECTION FREQUENCY (CONTINUOUS/PERIODIC), COMMENTS. Rows include Installation of open-web steel joists, End connections, Standard horizontal and diagonal bridging, Bridging that differs from SJI specifications, and See specifications for further requirements.

MASONRY CONSTRUCTION INSPECTIONS

Table with 2 columns: ITEM FOR VERIFICATION, COMMENTS. Rows include Prior to Construction (Verification of compliance, Verification of f'm), As masonry construction begins (Proportions of site-prepared mortar, Grade, type and size of reinforcement, connector, and anchors, Sample wall panel construction), and Prior to grouting and during construction (Grout Space, Placement, grade, type and size of reinforcement, connectors and anchor bolts and anchorages, Proportions of site-prepared grout, Materials and procedures with the approved submittals, Placement of masonry units and mortar joint construction, Size and location of structural members, Type, size and location of anchors, including other details of anchorage of masonry to structural members, frames or other construction, Welding of reinforcement, Protection of masonry during cold weather, Grout placement (including verification of Slump flow and Visual Stability Index (VSI) when self-consolidating grout is delivered to the project site.), Observe preparation of grout specimens, mortar specimens and/or prisms).

Table with 2 columns: ITEM FOR VERIFICATION & INSPECTION, COMMENTS. Rows include Prior to grouting and during construction (Structural Masonry shall have Level 2), Prior to grouting and during construction (Structural Masonry shall have Level 3), Verification of f'm, Grout Space, Placement, grade, type and size of reinforcement, connectors and anchors, Proportions of site-prepared grout, Materials and procedures with the approved submittals, Placement of masonry units and mortar joint construction, Size and location of structural members, Type, size and location of anchors, including other details of anchorage of masonry to structural members, frames or other construction, Welding of reinforcement, Protection of masonry during cold weather, Grout placement (including verification of Slump flow and Visual Stability Index (VSI) when self-consolidating grout is delivered to the project site.), Observe preparation of grout specimens, mortar specimens and/or prisms).

Table with 2 columns: ITEM FOR VERIFICATION & INSPECTION, COMMENTS. Rows include Verification of f'm, Grout Space, Placement, grade, type and size of reinforcement, connectors and anchors, Proportions of site-prepared grout, Materials and procedures with the approved submittals, Placement of masonry units and mortar joint construction, Size and location of structural members, Type, size and location of anchors, including other details of anchorage of masonry to structural members, frames or other construction, Welding of reinforcement, Protection of masonry during cold weather, Grout placement (including verification of Slump flow and Visual Stability Index (VSI) when self-consolidating grout is delivered to the project site.), Observe preparation of grout specimens, mortar specimens and/or prisms).

MISCELLANEOUS STEEL CONSTRUCTION INSPECTIONS

Structural Welding of Composite Construction (2021 IBC section 1705.2 and section 1705.13.1 and section 1705.14.1 and AISC 360-16 Chapter N and AISC 341-16 Chapter J)

Table with 3 columns: ITEM FOR VERIFICATION & INSPECTION, INSPECTION FREQUENCY (CONTINUOUS/PERIODIC), COMMENTS. Rows include Placement and installation of steel headed stud anchors (HSA), Metal Deck Construction (Material verification of metal deck(s), Placement and installation of metal deck, Steel deck welding/fastening (prior to concrete placement at floor)).

COLD FORMED STEEL CONSTRUCTION INSPECTIONS

Table with 3 columns: ITEM FOR VERIFICATION & INSPECTION, INSPECTION FREQUENCY (CONTINUOUS/PERIODIC), COMMENTS. Rows include Cold-formed steel framing, Prefabricated cold formed metal trusses, Shop fabrication of trusses, Cold-formed steel trusses clear spanning 60 feet or greater.

POST-INSTALLED ANCHOR INSPECTIONS

Table with 3 columns: ITEM FOR VERIFICATION & INSPECTION, INSPECTION FREQUENCY (CONTINUOUS/PERIODIC), COMMENTS. Rows include Post-Installed Anchors and Reinforcing Bars (2021 IBC Section 1705.1.1), Adhesive Anchors and Reinforcing Bars, Mechanical Anchors and Screw Anchors.

STRUCTURAL OBSERVATION PROGRAM

If structural observations are required, they shall be done by the Engineer of Record or an approved subordinate at the stages of construction listed in the Construction Notification Phases section of these notes. The structural observer shall visually observe representative locations of structural systems, details and load paths for general conformance with the approved construction documents.

Table with 3 columns: STRUCTURAL OBSERVATION PROGRAM REQUIRED BY, CODE, YES/NO. Row: CODE: X

CONSTRUCTION MILESTONE SCHEDULE

CONTRACTOR TO NOTIFY ENGINEER AT THE FOLLOWING CONSTRUCTION PHASES:

Table with 2 columns: CONCRETE (Footings, stem walls and piers; Concrete over metal floor deck; Concrete tilt-up panels), STEEL (Floor framing; Roof framing; Roof deck), MASONRY (Masonry walls). Comments indicate timing relative to pouring concrete or erecting framing.

DEFERRED SUBMITTALS

For the purposes of this section, deferred submittals are defined as per section 107.3.4.1 of the IBC 2021. Submittal documents for deferred submittal items shall be submitted to the engineer, architect and building official for their review for general conformance with the design of the building.

DEFERRED STRUCTURAL SUBMITTALS FOR THIS PROJECT ARE

- Open web steel joists (per IBC 2021 section 2207)
Sandwich panel composite connectors

E

D

C

B

A

LEGEND OF ABBREVIATIONS

AB	ANCHOR BOLT(S)	k	KIP(S) = 1000 POUNDS
ABV	ABOVE	KLF	KIPS PER LINEAL FOOT
ALT	ALTERNATE	KSF	KIPS PER SQUARE FOOT
APPROX	APPROXIMATE	LBS	POUNDS
ARCH	ARCHITECTURAL	LF	LINEAL FOOT
		LLH	LONG LEG HORIZONTAL
BLDG	BUILDING	LLV	LONG LEG VERTICAL
BLW	BELOW	LSH	LONG SIDE HORIZONTAL
BM	BEAM	LSV	LONG SIDE VERTICAL
BOT	BOTTOM		
BKG	BEARING	MAS	MASONRY
BTWN	BETWEEN	MAX	MAXIMUM
		MCJ	MASONRY CONTROL JOINT
CC.	CENTER-TO-CENTER	MC-K	MASONRY COLUMN MARK
C.J.	CONST/CONTROL JOINT	MICH	MICHAEL
CJP	COMPLETE JOINT PENETRATION	MFR	MANUFACTURER
		MIN	MINIMUM
CMU	CONCRETE MASONRY UNIT	MISC	MISCELLANEOUS
COL	COLUMN	MIL-K	MASONRY LINTEL
CONC	CONCRETE	MP-K	MASONRY PIER
CONST	CONSTRUCTION	MW-K	MASONRY WALL
CP-X	CONCRETE PIER	MSW	METAL STUD WALL
CRW-X	CONCRETE RETAINING WALL		
CTR	CENTER	NIC	NOT IN CONTRACT
CW-X	CONCRETE WALL	NTS	NOT TO SCALE
		O.C.	ON CENTER
DB	DECK BEARING	O.F.	OUTSIDE FACE
DBA	DEFORMED BAR ANCHOR	OPNG	OPENING
DBE	DECK BEARING ELEVATION	OPP	OPPOSITE
DBL	DOUBLE	OWSJ	OPEN WEB STEEL JOISTS
DET	DETAIL		
DIA	DIAMETER	PAF	POWDER-ACTUATED FASTENER
DM	DIMENSION	PCF	POUNDS PER CUBIC FOOT
DN	DOWN	PL	PLATE
DWG	DRAWING	PLF	POUNDS PER LINEAL FOOT
DWL	DOWEL	PNL	PANEL
		PSF	POUNDS PER SQUARE FOOT
EA	EACH	PSI	POUNDS PER SQUARE INCH
E.F.	EACH FACE	PT	POINT
E.J.	EXPANSION JOINT		
ELEC	ELECTRICAL	REIN	REINFORCING
ELEV	ELEVATION	REQD	REQUIRED
E.O.D.	EDGE OF DECK	R.D.	ROOF DRAIN
E.O.S.	EDGE OF SLAB	RTU	ROOF TOP UNITS
EQUIP	EQUIPMENT		
EQ	EQUAL	SBP-X	STEEL BASE PLATE MARK
E.W.	EACH WAY	SCW	SEISMIC CRITICAL WELD
EXT	EXTERIOR	SC-X	STEEL COLUMN MARK
		SCP-X	STEEL CAP PLATE MARK
FC-X	CONTINUOUS FOOTING MARK	SHT	SHEET
F.D.	FLOOR DRAIN	SI	SPECIAL INSPECTION
FDN	FOUNDATION	SIM	SIMILAR
F.F.	FINISHED FLOOR	SMU	SUSPENDED MECHANICAL UNITS
FR-X	RECTANGULAR FOOTING	SDG	SLAB-ON-GRADE
FS-X	SQUARE FOOTING MARK	SQ	SQUARE
FT	FOOT	SRE	SEISMIC RESISTING ELEMENT
FTG	FOOTING	STAG	STAGGERED
FTS-X	THICKENED SLAB MARK	STD	STANDARD
		STL	STEEL
GA	GAUGE	STR	STRUCTURAL
GALV	GALVANIZED	STS	SELF TAPPING SCREWS
GSN	GENERAL STRUCTURAL NOTES		
		T&B	TOP AND BOTTOM
HB	HORIZONTAL BRIDGING	TEMP	TEMPERATURE
HORIZ	HORIZONTAL	THDS	THREADS
HSA	HEADED STUD ANCHOR	T.O.	TOP OF
HT	HEIGHT	TOC	TOP OF CONCRETE
		TOD	TOP OF DECK
ICC	INTERNATIONAL CODE COUNCIL	TOF	TOP OF FOOTING
IBC	INTERNATIONAL BUILDING CODE	TOS	TOP OF STEEL
I.F.	INSIDE FACE	TOW	TOP OF WALL
IN.	INCH	TYP	TYPICAL
INT	INTERIOR		
		UNO	UNLESS NOTED OTHERWISE
JT	JOINT	VERT	VERTICAL
JST	JOIST		
		W/	WITH
		WT	WALL THICKNESS
		WWF	WELDED WIRE FABRIC
		WWM	WELDED WIRE MESH

**SNOW DRIFT LEGEND**

INDICATES AREA OF SNOW DRIFT. JOIST SUPPLIER TO ADD SNOW DRIFT LOAD TO JOISTS AND GIRDERS.

INDICATES ADDITIONAL LOADING DUE TO SNOW DRIFT (SEE SNOW DRIFT NOTE).

INDICATES ADDITIONAL LOADING DUE TO SNOW DRIFT (SEE SNOW DRIFT NOTE). SEE PLAN FOR SNOW DRIFT LOADING. THESE LOADS ARE IN ADDITION TO THE JOIST UNIFORM AND POINT LOADS SHOWN ON PLANS. JOIST SUPPLIER TO ADD SNOW DRIFT LOAD TO BOTH JOISTS AND GIRDERS.

**MARKS AND SYMBOLS LEGEND**

SECTION MARK SHEET NUMBER

FOOTING DESIGNATION TOP OF FOOTING ELEVATION

INDICATES CONCRETE WALL. DASHED WALLS STOP AT DECK

INDICATES MASONRY WALL (AND TYPE) OVER CONCRETE WALL (AND TYPE). SEE SCHEDULES ON SHEETS S801-S802

INDICATES CONCRETE TILT-UP WALL. DASHED WALLS STOP AT DECK

INDICATES MASONRY WALL TYPE. SEE SCHEDULE ON SHEET S802

DESIGNATES CONCRETE TILT-UP WALL PANEL. SEE SCHEDULE AND ELEVATIONS ON SHEETS S200-S210

INDICATES LOCATION OF TILT-UP PANEL EMBERS FOR CONNECTION TO ADJACENT PANEL. SEE DETAIL 11S201

INDICATES FOOTING STEP. SEE DETAIL S8501

INDICATES ELEVATION OFFSET. SEE DETAILS

INDICATES SPOT FOOTING. SEE SCHEDULE ON SHEET S801

INDICATES THICKENED SLAB FOOTING. SEE SCHEDULE ON SHEET S801

INDICATES CONTINUOUS FOOTING. SEE SCHEDULE ON SHEET S801

INDICATES CONTROL / CONSTRUCTION JOINT. SEE DETAILS S4501 AND S5501

INDICATES CONCRETE PIER. SEE SCHEDULE ON SHEET S801

INDICATES POUR STRIP. SEE S8501

INDICATES RECESSED SLAB. RECESS SHALL NOT EXCEED 3/4". SEE ARCHITECTURAL DRAWINGS FOR SLOPES AND CONFIGURATION.

INDICATES CONCRETE FOUNDATION WALL TYPE. SEE SCHEDULE ON SHEET S801

INDICATES COMPOSITE STEEL BEAM. SEE GENERAL STRUCTURAL NOTES

INDICATES K-SERIES JOIST WITH ALLOWABLE TOTAL LOAD / ALLOWABLE LIVE / SNOW LOAD

INDICATES LH-SERIES JOIST WITH ALLOWABLE TOTAL LOAD / ALLOWABLE LIVE / SNOW LOAD

INDICATES JOIST TOP CHORD TIES. SEE DETAIL 14S202

INDICATES ADDITIONAL TOP CHORD ALLOWABLE LOAD DUE TO SEISMIC. NO 10 INCREASE ALLOWED

INDICATES ROOF DRAIN. SEE DETAIL 2S21

INDICATES ROOF MECHANICAL UNIT AND WEIGHT OF UNIT

INDICATES CONCRETE OVER METAL FLOOR DECK. SEE GENERAL STRUCTURAL NOTES

INDICATES CONCRETE TYPE

INDICATES TOTAL SLAB THICKNESS

INDICATES DECK GAGE

INDICATES DECK THICKNESS

INDICATES DECK TYPE

INDICATES METAL ROOF DECK. SEE GENERAL STRUCTURAL NOTES

INDICATES DECK TYPE

INDICATES DECK THICKNESS

INDICATES DECK GAGE

INDICATES HSB BLOCCING BETWEEN JOISTS. SEE DETAILS

INDICATES CONCRETE LINTEL. SEE SCHEDULE ON SHEET S801

STRUCTURAL SHEET LIST

Sheet Number	Sheet Name
S001	GENERAL STRUCTURAL NOTES
S002	GENERAL STRUCTURAL NOTES
S003	SPECIAL INSPECTIONS
S010	LEGENDS AND NOTES
S101	FOOTING AND FOUNDATION REFERENCE PLAN
S101a	FOOTING AND FOUNDATION PLAN - AREA 'A'
S101b	FOOTING AND FOUNDATION PLAN - AREA 'B'
S101c	FOOTING AND FOUNDATION PLAN - AREA 'C'
S111	LEVEL 2 REFERENCE FLOOR PLAN
S111a	LEVEL 2 FLOOR PLAN - AREA 'A'
S111b	LEVEL 2 FLOOR PLAN - AREA 'B'
S111c	LEVEL 2 FLOOR PLAN - AREA 'C'
S121	ROOF REFERENCE PLAN
S121a	ROOF FRAMING PLAN - AREA 'A'
S121b	ROOF FRAMING PLAN - AREA 'B'
S121c	ROOF FRAMING PLAN - AREA 'C'
S201	TILT-UP DETAILS
S202	TILT-UP PANEL ELEVATIONS
S203	TILT-UP PANEL ELEVATIONS
S204	TILT-UP PANEL ELEVATIONS
S205	TILT-UP PANEL ELEVATIONS
S206	TILT-UP PANEL ELEVATIONS
S207	TILT-UP PANEL ELEVATIONS
S208	TILT-UP PANEL ELEVATIONS
S209	TILT-UP PANEL ELEVATIONS
S210	TILT-UP PANEL ELEVATIONS
S501	DETAILS
S502	DETAILS
S503	DETAILS
S511	DETAILS
S512	DETAILS
S513	DETAILS
S521	DETAILS
S522	DETAILS
S523	DETAILS
S524	DETAILS
S601	SCHEDULES
S602	SCHEDULES
S603	SCHEDULES

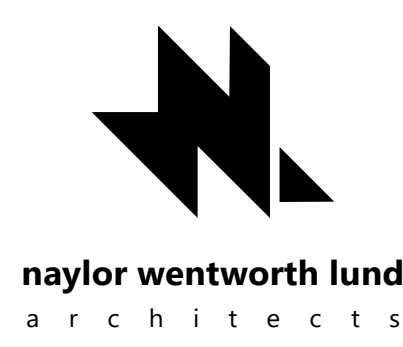
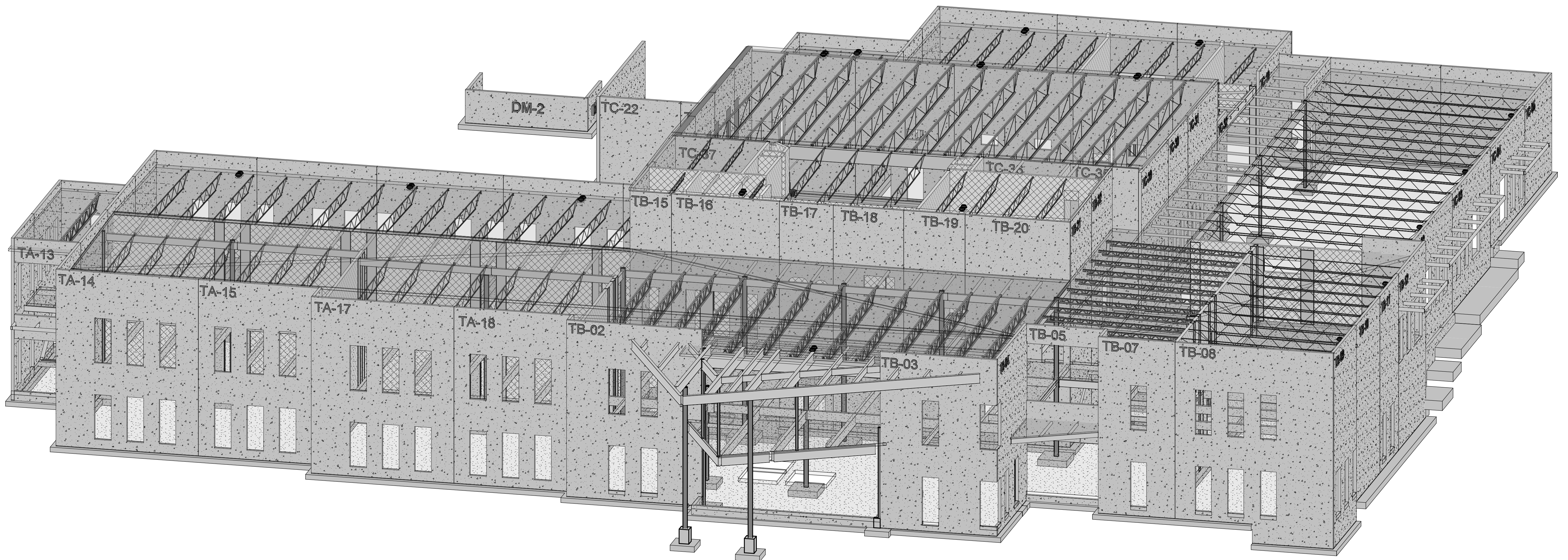

Client

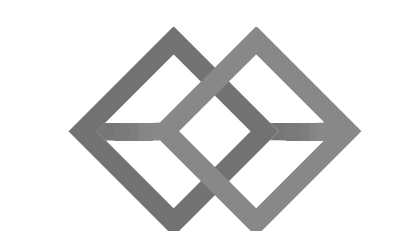

**BHB STRUCTURAL**  
 2766 South Main Street  
 Salt Lake City, Utah 84115  
 801-355-5656  
 bnb@bhengineers.com

Consultants



**HYDE PARK ELEMENTARY SCHOOL**  
 33 EAST 300 NORTH  
 HYDE PARK CITY, UT  
 84016

BID SET 02/25/2025  
 DRAWING ISSUE 03/25/2025  
 ISSUE DATE 03/25/2025  
 NNL PROJECT 0119.002



DATE REVISION

LEGENDS AND NOTES

S010

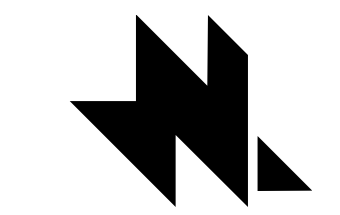

naylor wentworth lund  
architects

Client

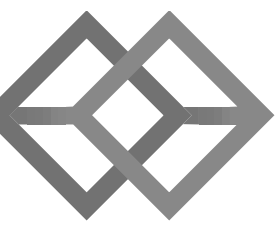

BHB STRUCTURAL  
2766 South Main Street  
Salt Lake City, Utah 84115  
801-355-5656  
bhb@bhengineers.com

Consultants



HYDE PARK ELEMENTARY SCHOOL

33 EAST 300 NORTH  
HYDE PARK CITY, UT  
84016

BID SET  
DRAWING ISSUE  
ISSUE DATE  
NWL PROJECT



DATE REVISION  
1 04/01/2025 ADD #2

SEE S010 FOR LEGENDS AND SYMBOLS

FOOTING AND FOUNDATION PLAN NOTES

- COORDINATE LOCATION OF DERESSED SLABS, SLOPED SLABS, AND FLOOR DRAINS WITH ARCHITECTURAL AND MECHANICAL DRAWINGS.
- SEE ARCHITECTURAL AND CIVIL DRAWINGS FOR EXTERIOR CONCRETE WORK AT DOORS, SIDEWALKS, ETC.
- SEE ARCHITECTURAL DRAWINGS FOR CONTROL JOINT LOCATIONS.
- ALL SPOT FOOTINGS SHALL BE CENTERED UNDER COLUMNS (UNC).
- SEE DETAILS 15S01 AND 25S01 FOR CONDITION WHERE BURIED PIPES RUN PARALLEL AND PERPENDICULAR TO FOOTINGS.
- SEE DETAIL 45S01 FOR TYPICAL CONTROL CONSTRUCTION JOINTS IN CONCRETE SLAB ON GRADE.
- SEE DETAIL 15S01 FOR SLAB REINFORCING WHERE CONTROL JOINTS ARE DISCONTINUOUS.
- SEE DETAIL 15S02 FOR CONDITION AT RECESSES IN MASONRY WALLS.
- SEE DETAIL 25S02 FOR TYPICAL CONTROL JOINTS IN MASONRY WALLS.
- SEE DETAIL 15S03 FOR TERMINATION OF HORIZONTAL REINFORCING IN MASONRY WALLS.
- SEE DETAIL 15S03 FOR ANCHORAGE OF HOUSEKEEPING PADS.
- SEE ARCHITECTURAL DRAWINGS FOR DIMENSIONS TO ALL STEEL COLUMNS.
- AT COOLING TOWER SUPPORT BEAMS, CONTRACTOR SHALL CONFIRM BEAM SPACING WITH COOLING TOWER REQUIREMENTS PRIOR TO INSTALLATION.
- SEE DETAIL 55S02 FOR ADDITIONAL REINFORCING AT MISCELLANEOUS OPENINGS IN CONCRETE WALLS.
- SEE DETAIL 15S01 FOR ADDITIONAL REINFORCING AT MISCELLANEOUS OPENINGS IN CONCRETE WALLS.
- PROVIDE 1" WIDE/2" DEEP KEYWAY BELOW CONCRETE FOOTING REINFORCED WITH #5 AT 12" O.C. SEE DETAILS 71S02, 13S02 AND 61S01.

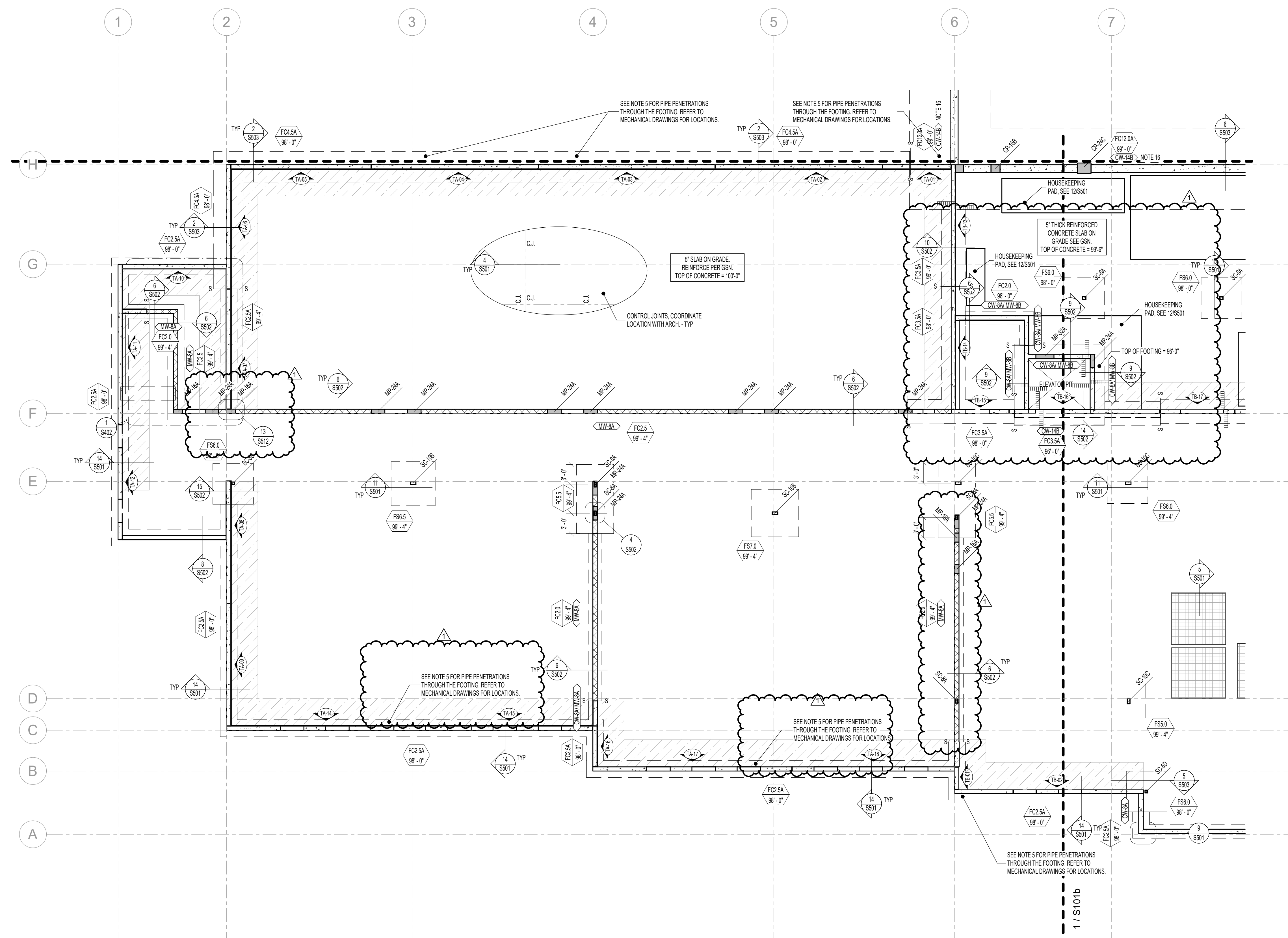

1 FOOTING AND FOUNDATION PLAN - AREA 'A'

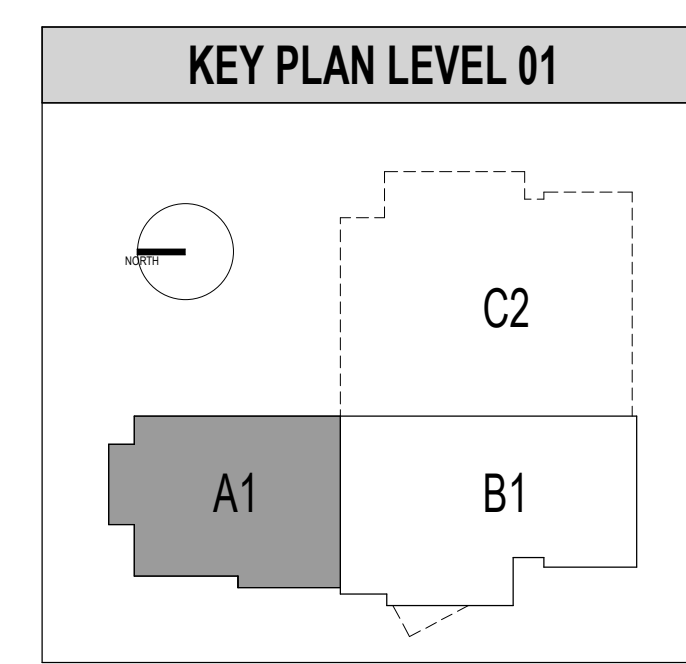
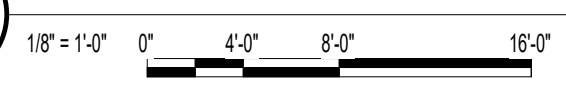

FOOTING AND FOUNDATION PLAN - AREA 'A'

S101a

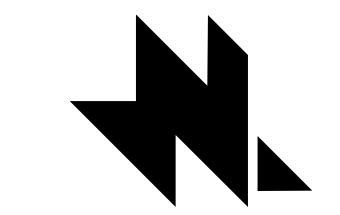

naylor wentworth lund  
architects

Client

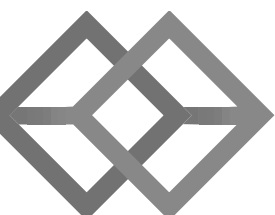

BHB STRUCTURAL  
2766 South Main Street  
Salt Lake City, Utah 84115  
801-355-5656  
bhb@bhbengineers.com

Consultants



HYDE PARK ELEMENTARY SCHOOL

33 EAST 300 NORTH  
HYDE PARK CITY, UT  
84016

BID SET 03/25/2025  
DRAWING ISSUE  
ISSUE DATE 04/01/2025  
NWL PROJECT 0119.002



DATE REVISION  
1 04/01/2025 ADD #2

SEE S010 FOR LEGENDS AND SYMBOLS

FOOTING AND FOUNDATION PLAN NOTES

- COORDINATE LOCATION OF DEPRESSED SLABS, SLOPED SLABS, AND FLOOR DRAINS WITH ARCHITECTURAL AND MECHANICAL DRAWINGS.
- SEE ARCHITECTURAL AND CIVIL DRAWINGS FOR EXTERIOR CONCRETE WORK AT DOORS, SIDEWALKS, ETC.
- SEE ARCHITECTURAL DRAWINGS FOR CONTROL JOINT LOCATIONS.
- ALL SPOT FOOTINGS SHALL BE CENTERED UNDER COLUMNS (UNLESS NOTED OTHERWISE).
- SEE DETAILS 13S01 AND 13S01 FOR CONDITION WHERE BURIED PIPES RUN PARALLEL AND PERPENDICULAR TO FOOTINGS.
- SEE DETAIL 4S501 FOR TYPICAL CONTROL/CONSTRUCTION JOINTS IN CONCRETE SLAB ON GRADE.
- SEE DETAIL 13S01 FOR SLAB REINFORCING WHERE CONTROL JOINTS ARE DISCONTINUOUS.
- SEE DETAIL 13S02 FOR CONDITION AT RECESSES IN MASONRY WALLS.
- SEE DETAIL 2S502 FOR TYPICAL CONTROL JOINTS IN MASONRY WALLS.
- SEE DETAIL 3S502 FOR TERMINATION OF HORIZONTAL REINFORCING IN MASONRY WALLS.
- SEE DETAIL 12S501 FOR ANCHORAGE OF HOUSEKEEPING PADS.
- SEE ARCHITECTURAL DRAWINGS FOR DIMENSIONS TO ALL STEEL COLUMNS.
- AT COOLING TOWER SUPPORT BEAMS, CONTRACTOR SHALL CONFORM BEAM SPACING WITH COOLING TOWER REQUIREMENTS PRIOR TO INSTALLATION.
- SEE DETAIL 5S502 FOR ADDITIONAL REINFORCING AT MISCELLANEOUS OPENINGS IN CONCRETE WALLS.
- SEE DETAIL 10S501 FOR ADDITIONAL REINFORCING AT MISCELLANEOUS OPENINGS IN CONCRETE WALLS.
- PROVIDE 14" WIDE-24" DEEP KEYWAY BELOW CONCRETE FOOTING REINFORCED WITH #5 AT 12" O.C. SEE DETAILS 7S502, 13S502 AND 6S503.

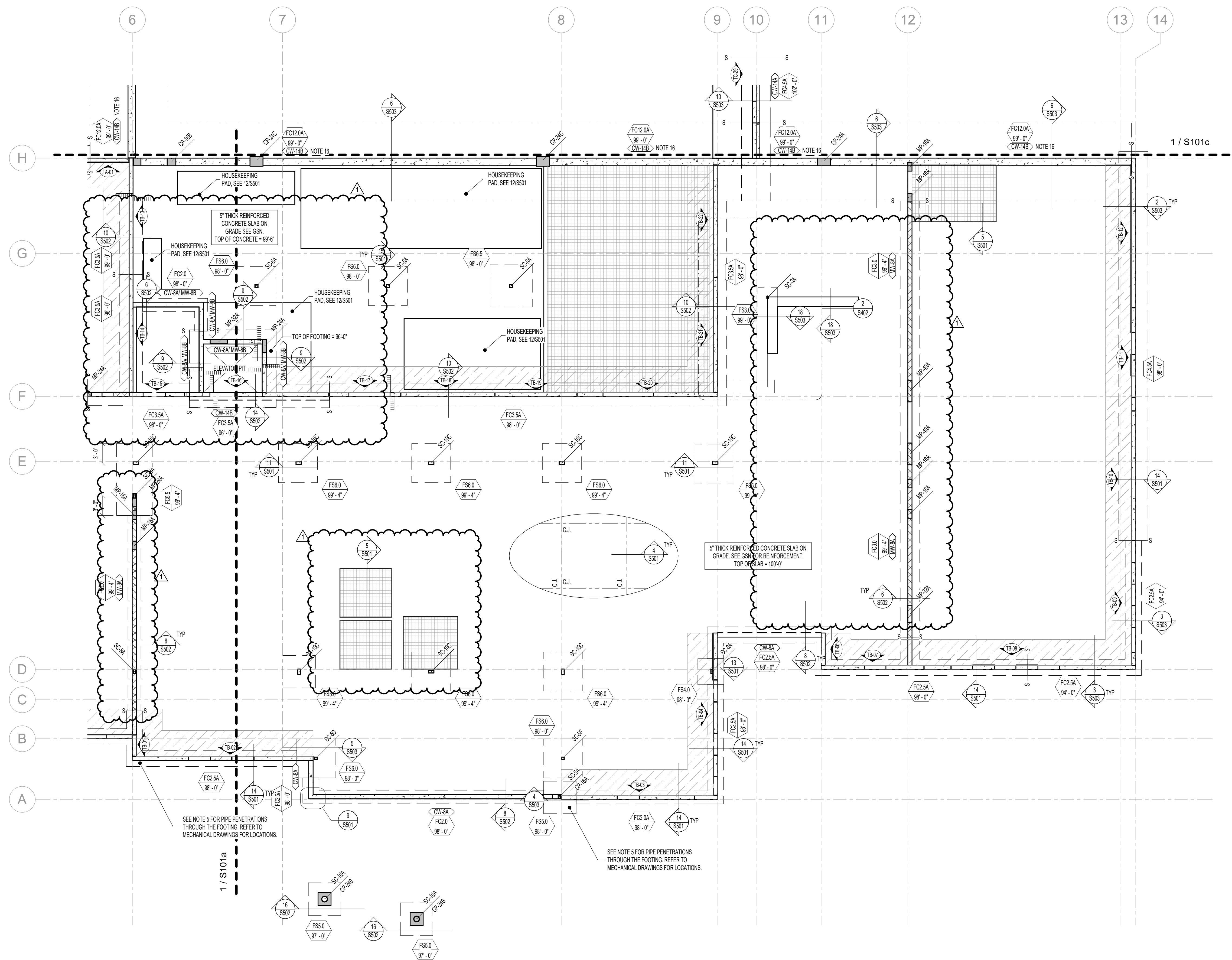

1 FOOTING AND FOUNDATION PLAN - AREA 'B'

1/8" = 1'-0" 0" 4'-0" 8'-0" 16'-0"

KEY PLAN LEVEL 01

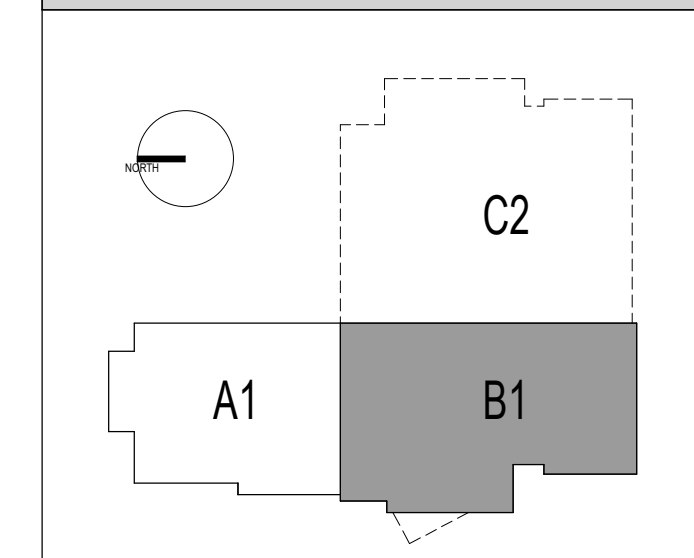

FOOTING AND  
FOUNDATION PLAN -  
AREA 'B'

S101b



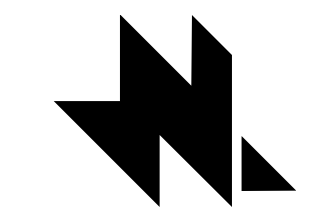

naylor wentworth lund  
architects

Client

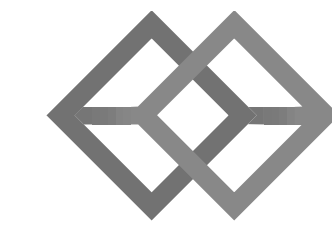

BHB STRUCTURAL  
2766 South Main Street  
Salt Lake City, Utah 84115  
801-355-5656  
bhb@bhbenigneers.com

Consultants



HYDE PARK ELEMENTARY SCHOOL  
33 EAST 300 NORTH  
SALT LAKE CITY, UT  
84103

DRAWING ISSUE  
ISSUE DATE 03/25/2025  
NWL PROJECT 0119.002

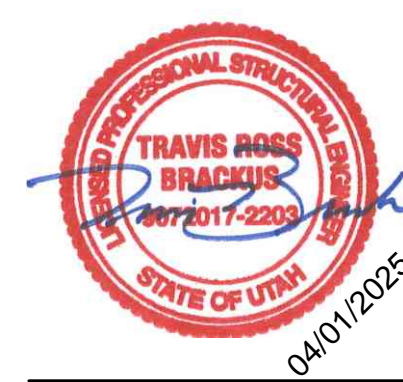

DATE 04/01/2025  
REVISION ADD #2

FOUNDING AND  
FOUNDATION PLAN -  
AREA 'C'

S101c

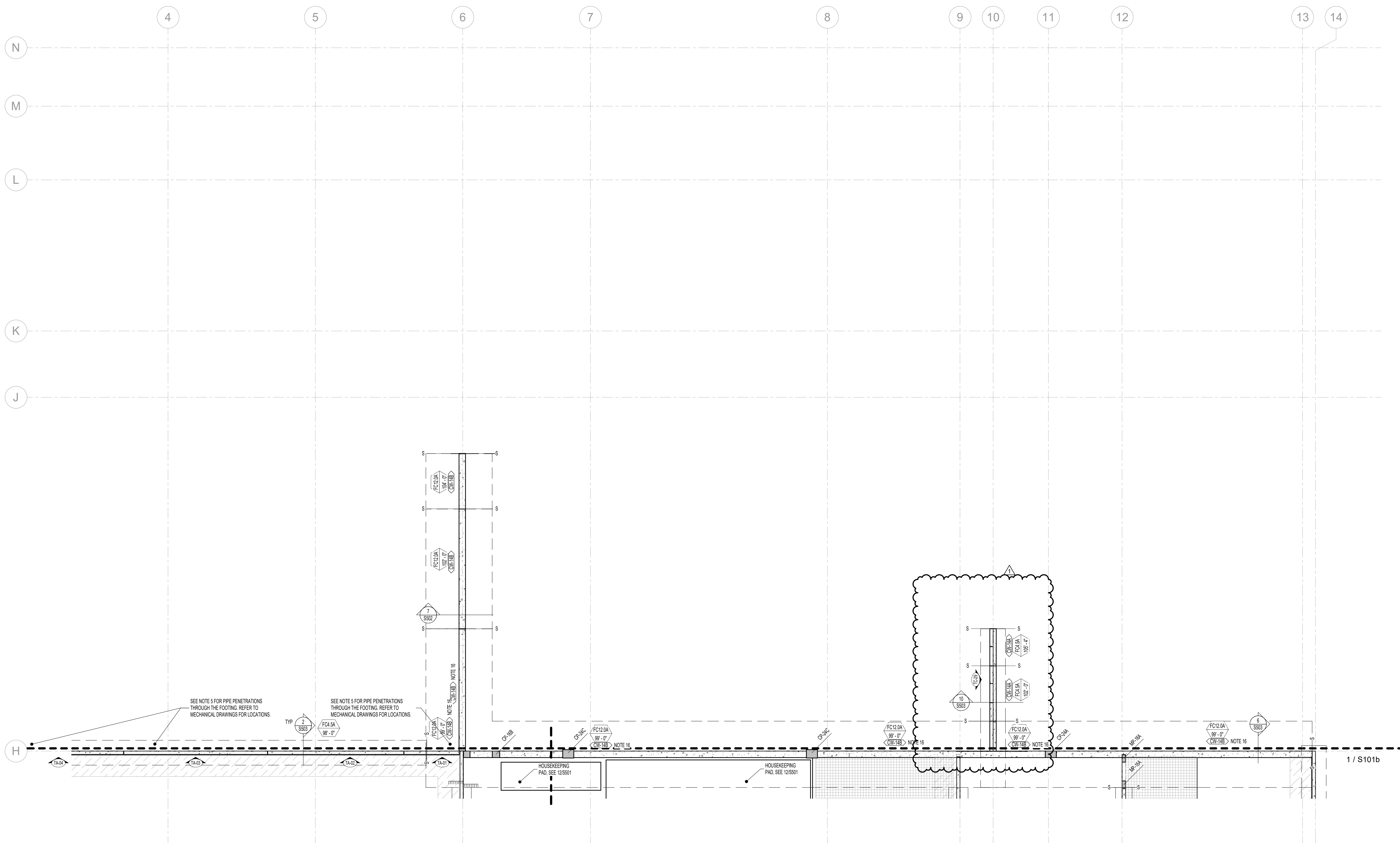

1 FOOTING AND FOUNDATION PLAN - AREA 'C'  
1/8" = 1'-0"

SEE S101 FOR LEGENDS AND SYMBOLS

- FOOTING AND FOUNDATION PLAN NOTES**
- COORDINATE LOCATION OF DEPRESSED SLABS, SLOPED SLABS, AND FLOOR DRAINS WITH ARCHITECTURAL AND MECHANICAL DRAWINGS.
  - SEE ARCHITECTURAL AND CIVIL DRAWINGS FOR EXTERIOR CONCRETE WORK AT DOORS, SIDEWALKS, ETC.
  - SEE ARCHITECTURAL DRAWINGS FOR CONTROL JOINT LOCATIONS.
  - ALL SPOT FOOTINGS SHALL BE CENTERED UNDER COLUMNS (AND).
  - SEE DETAILS 15S11 AND 25S11 FOR CONDITION WHERE BURIED PIPES RUN PARALLEL AND PERPENDICULAR TO FOOTINGS.
  - SEE DETAIL 45S11 FOR TYPICAL CONTROL/CONSTRUCTION JOINTS IN CONCRETE SLAB ON GRADE.
  - SEE DETAIL 15S11 FOR SLAB REINFORCING WHERE CONTROL JOINTS ARE DISCONTINUOUS.
  - SEE DETAIL 15S12 FOR CONDITION AT RECESSES IN MASONRY WALLS.
  - SEE DETAIL 25S12 FOR TYPICAL CONTROL JOINTS IN MASONRY WALLS.
  - SEE DETAIL 15S13 FOR TERMINATION OF HORIZONTAL REINFORCING IN MASONRY WALLS.
  - SEE DETAIL 12S11 FOR ANCHORAGE OF HOUSEKEEPING PADS.
  - SEE ARCHITECTURAL DRAWINGS FOR DIMENSIONS TO ALL STEEL COLUMNS.
  - AT COOLING TOWER SUPPORT BEAMS, CONTRACTOR SHALL CONFIRM BEAM SPACING WITH COOLING TOWER REQUIREMENTS PRIOR TO INSTALLATION.
  - SEE DETAIL 55S12 FOR ADDITIONAL REINFORCING AT MISCELLANEOUS OPENINGS IN MASONRY WALLS.
  - SEE DETAIL 15S11 FOR ADDITIONAL REINFORCING AT MISCELLANEOUS OPENINGS IN CONCRETE WALLS.
  - PROVIDE 14" WIDE-DEEP DEEP KEYWAY BELOW CONCRETE FOOTING REINFORCED WITH #5 AT 12" O.C. SEE DETAILS 75S12, 15S12 AND 65S12.

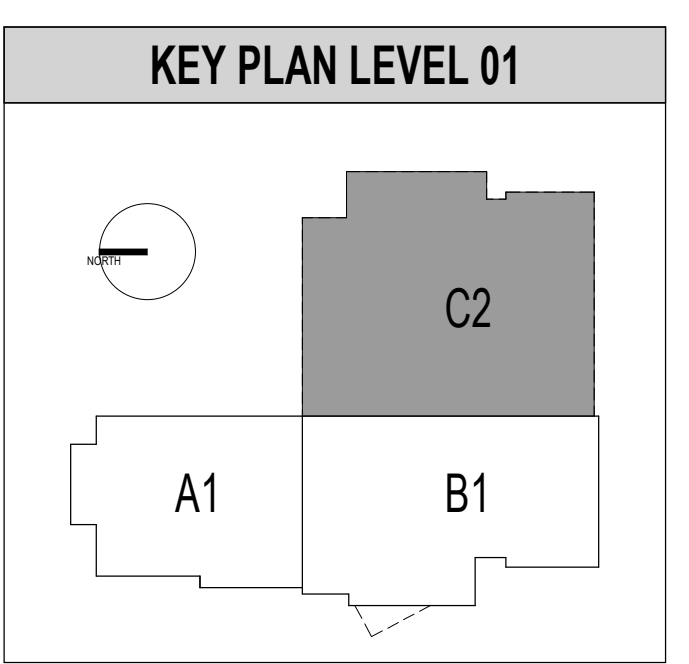

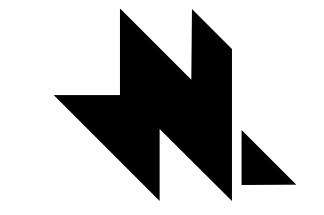

naylor wentworth lund  
architects

Client

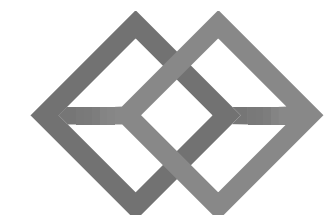

BHB STRUCTURAL  
2766 South Main Street  
Salt Lake City, Utah 84115  
801-355-5656  
bnb@bhengineers.com

Consultants



HYDE PARK ELEMENTARY SCHOOL

33 EAST 300 NORTH  
HYDE PARK CITY, UT  
84016

BID SET 03/25/2025  
DRAWING ISSUE  
ISSUE DATE 04/01/2025  
NWL PROJECT 0119.002



DATE REVISION  
1 04/01/2025 ADD #2

SEE S010 FOR LEGENDS AND SYMBOLS

FLOOR FRAMING PLAN NOTES

1. VERIFY ALL FLOOR OPENINGS FOR MECHANICAL SHAFTS, STAIRS, ETC. WITH ARCHITECTURAL AND MECHANICAL DRAWINGS.
2. SEE DETAILS S511 AND Z511 FOR FRAMING AROUND ALL OPENINGS.
3. SEE DETAIL S511 FOR STEEL BRACE DETAIL CONNECTIONS AND LOCATIONS.
4. SEE DETAIL T511 WHEN MECHANICAL UNITS ARE HUNG BELOW JOISTS.
5. COORDINATE SIZE AND LOCATION OF ALL MECHANICAL OPENINGS WITH ARCHITECTURAL AND MECHANICAL DRAWINGS.
6. SEE DETAIL Z551 FOR ANCHORAGE OF HOUSEKEEPING PADS.
7. SEE ARCHITECTURAL DRAWINGS FOR DIMENSIONS TO ALL STEEL COLUMNS.
8. HATCHED AREA INDICATES CONCRETE SLAB OVER GEOTEXT FOR RAISED SLAB. SEE ARCH FOR ELEVATION AND EXTENTS.

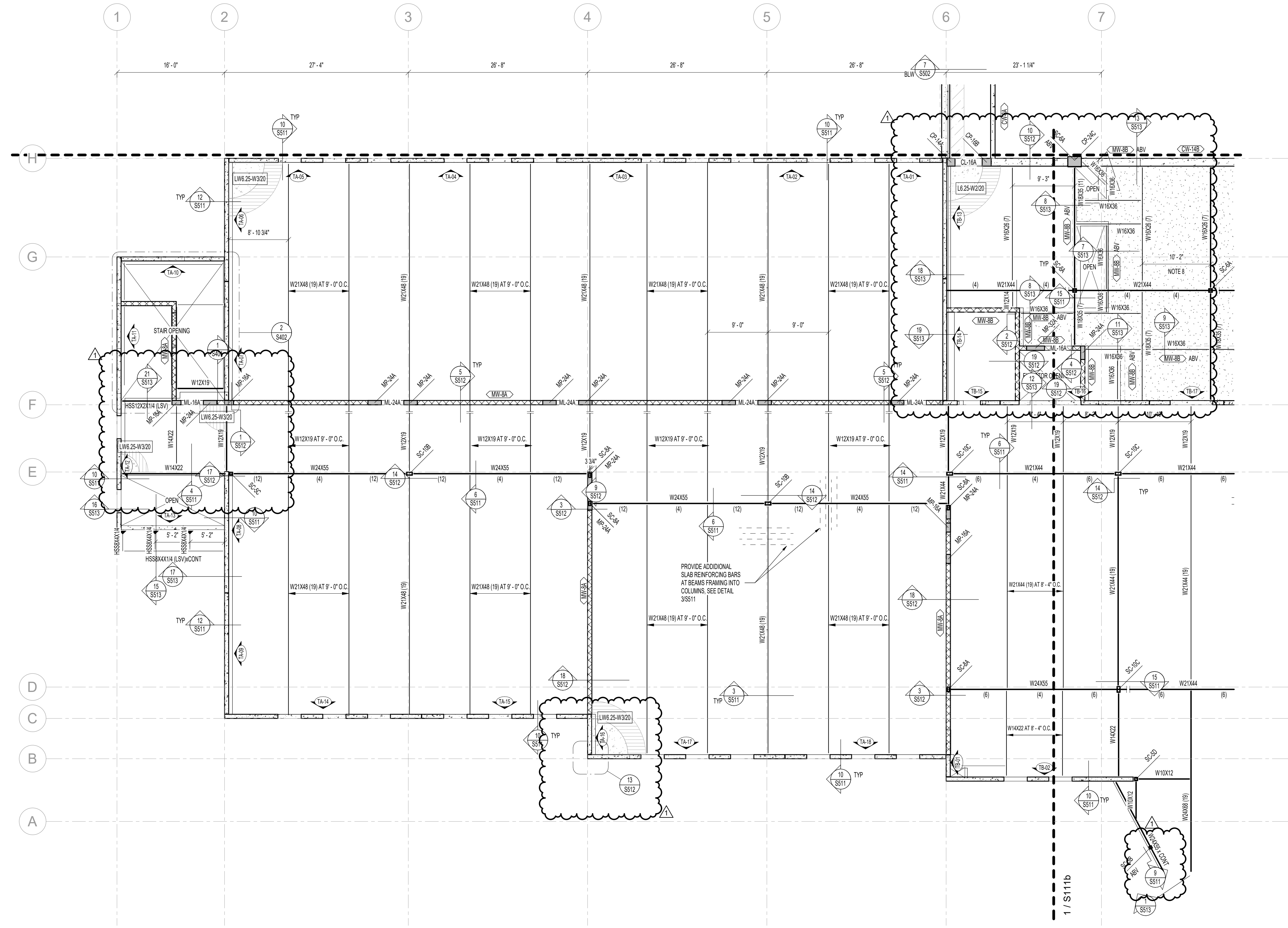

1 LEVEL 2 FLOOR FRAMING PLAN - AREA 'A'

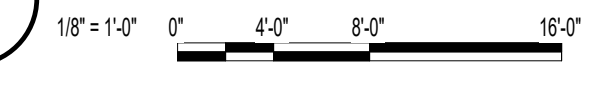

KEY PLAN LEVEL 01

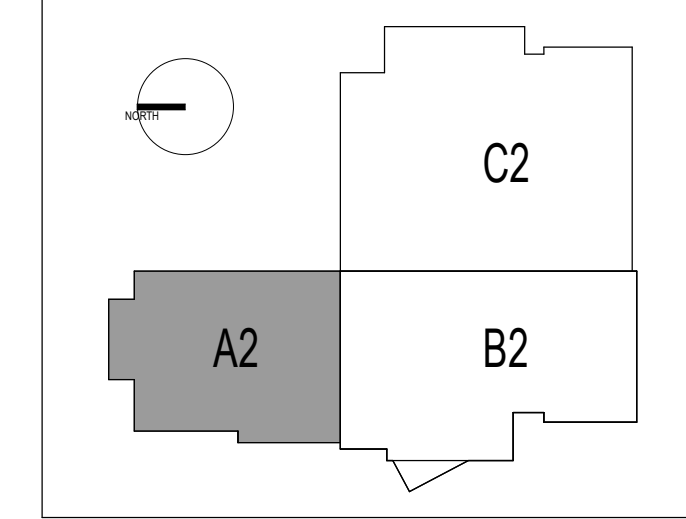

LEVEL 2 FLOOR PLAN - AREA 'A'

S111a

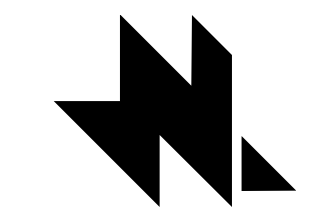

naylor wentworth lund  
architects

Client

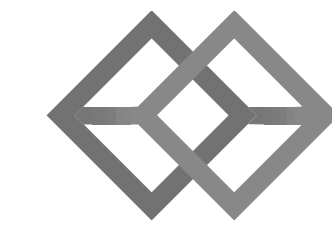

BHB STRUCTURAL  
2766 South Main Street  
Salt Lake City, Utah 84115  
801-355-5656  
bhb@bhbengineers.com

Consultants



HYDE PARK ELEMENTARY SCHOOL  
33 EAST 300 NORTH  
HYDE PARK CITY, UT  
84016

BID SET  
DRAWING ISSUE  
ISSUE DATE  
NWL PROJECT



DATE REVISION  
1 04/01/2025 ADD #2

SEE S010 FOR LEGENDS AND SYMBOLS

FLOOR FRAMING PLAN NOTES

1. VERIFY ALL FLOOR OPENINGS FOR MECHANICAL SHAFTS, STAIRS, ETC. WITH ARCHITECTURAL AND MECHANICAL DRAWINGS.
2. SEE DETAILS 1S311 AND 2S311 FOR FRAMING AROUND ALL OPENINGS.
3. SEE DETAIL 3S311 FOR STEEL BRACE DETAIL CONNECTIONS AND LOCATIONS.
4. SEE DETAIL 7S311 WHEN MECHANICAL UNITS ARE HUNG BELOW JOISTS.
5. COORDINATE SIZE AND LOCATION OF ALL MECHANICAL OPENINGS WITH ARCHITECTURAL AND MECHANICAL DRAWINGS.
6. SEE DETAIL 12S311 FOR ANCHORAGE OF HOUSEKEEPING PADS.
7. SEE ARCHITECTURAL DRAWINGS FOR DIMENSIONS TO ALL STEEL COLUMNS.
8. HATCHED AREA INDICATES CONCRETE SLAB OVER GEOTRIM FOR RAISED SLAB. SEE ARCH FOR ELEVATION AND EXTENTS.

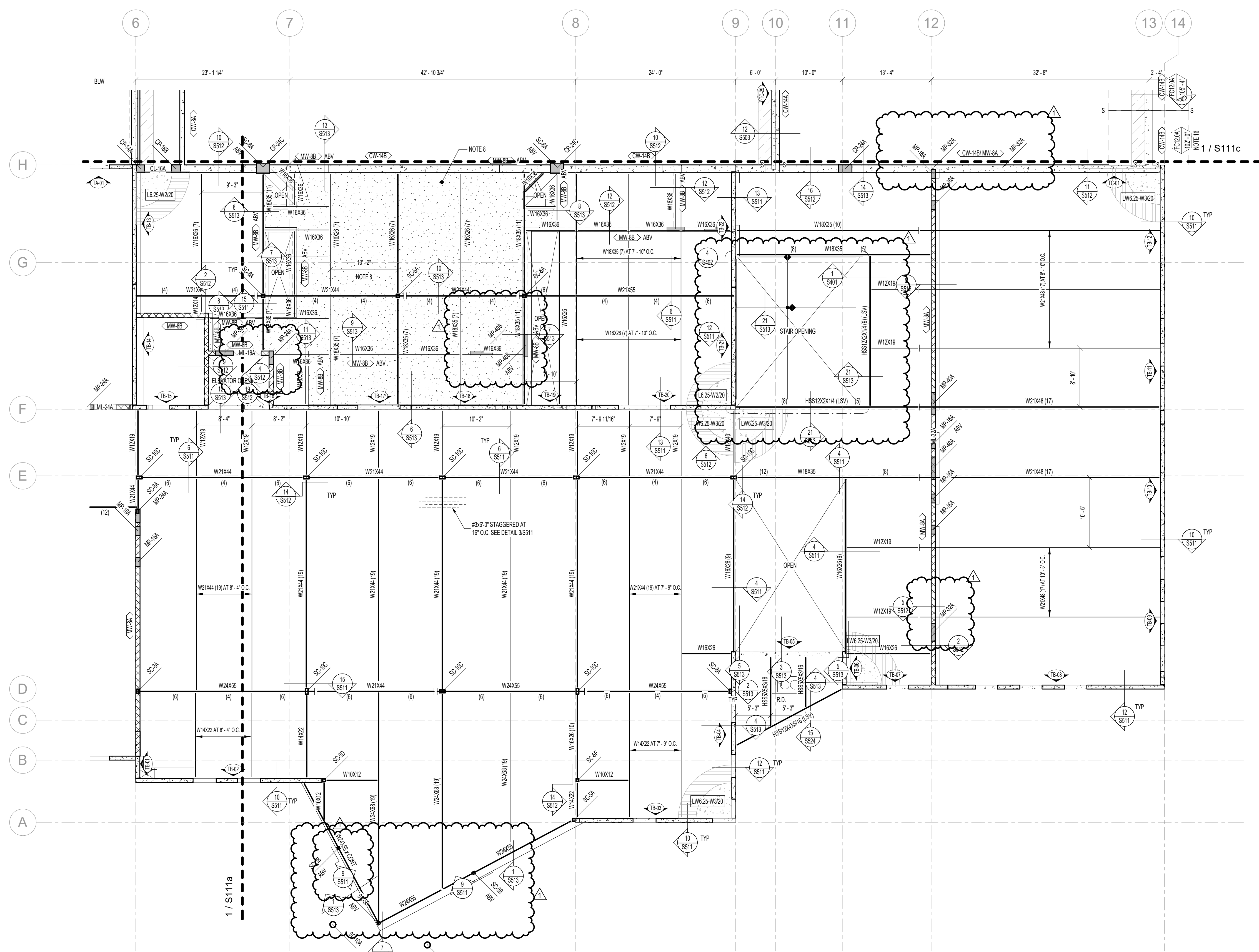

1 LEVEL 2 FLOOR FRAMING PLAN - AREA 'B'

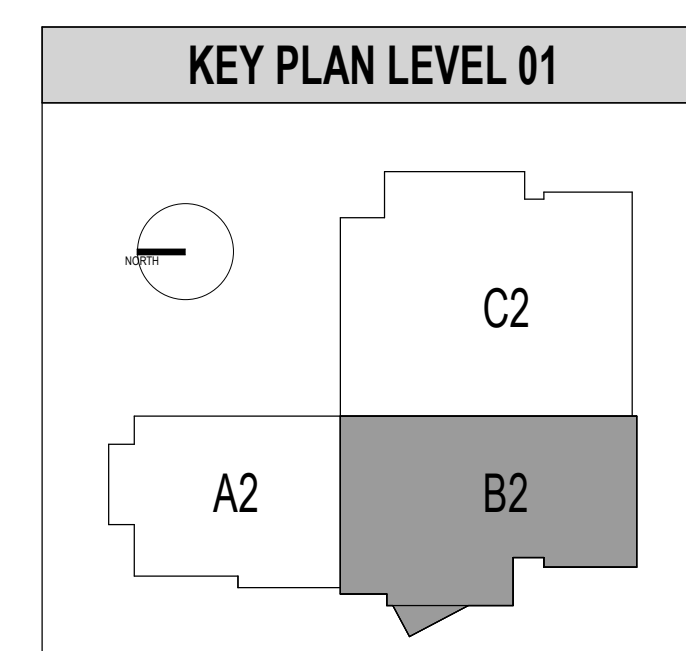
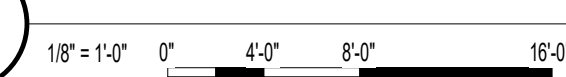

LEVEL 2 FLOOR PLAN - AREA 'B'

S111b

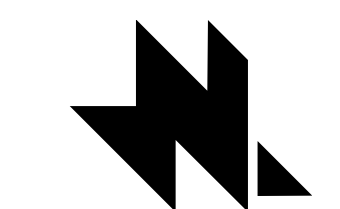

naylor wentworth lund  
architects

Client

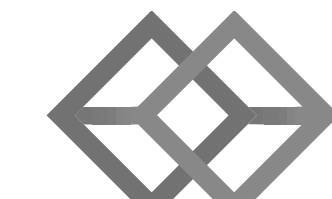

BHB STRUCTURAL  
2766 South Main Street  
Salt Lake City, Utah 84115  
801-355-5656  
bhb@bhengineers.com

Consultants



HYDE PARK ELEMENTARY SCHOOL

33 EAST 300 NORTH  
SALT LAKE CITY, UT  
84103  
DRAWING ISSUE  
ISSUE DATE  
03/25/2025  
NWL PROJECT  
0119.002



DATE REVISION  
1 04/01/2025 ADD #2

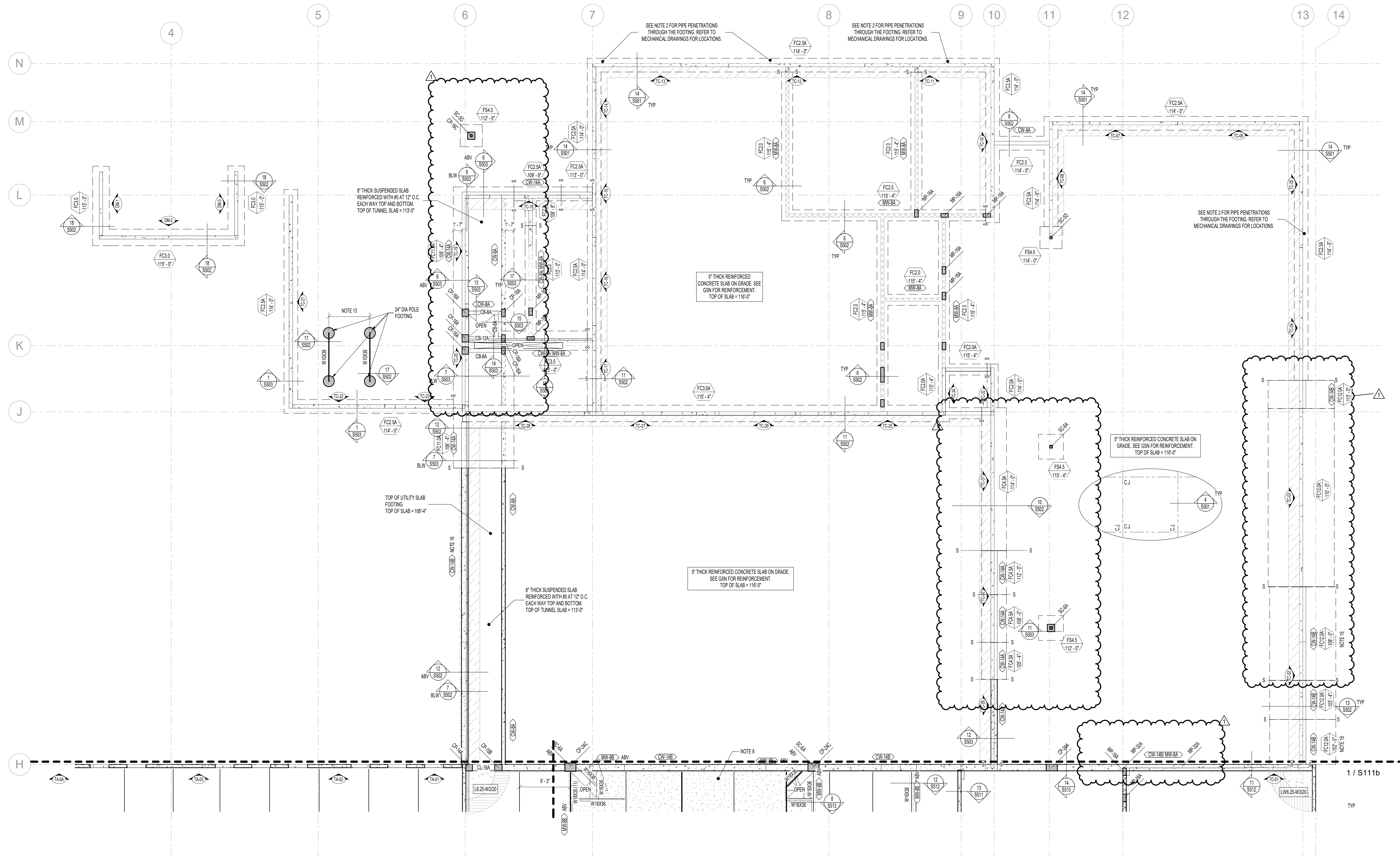

1 LEVEL 2 FLOOR FRAMING PLAN - AREA 'C'  
1/8" = 1'-0"  
0' 4'-0" 8'-0" 16'-0"

- FOOTING AND FOUNDATION PLAN NOTES**
- COORDINATE LOCATION OF DEPRESSED SLABS, SLOPED SLABS, AND FLOOR DRAINS WITH ARCHITECTURAL AND MECHANICAL DRAWINGS.
  - SEE ARCHITECTURAL AND CIVIL DRAWINGS FOR EXTERIOR CONCRETE WORK AT DOORS, SIDEWALKS, ETC.
  - SEE ARCHITECTURAL DRAWINGS FOR CONTROL JOINT LOCATIONS.
  - ALL SPOT FOOTINGS SHALL BE CENTERED UNDER COLUMNS (UNO).
  - SEE DETAILS 13S01 AND 23S01 FOR CONDITION WHERE BURIED PIPES RUN PARALLEL AND PERPENDICULAR TO FOOTINGS.
  - SEE DETAIL 4S01 FOR TYPICAL CONTROL/CONSTRUCTION JOINTS IN CONCRETE SLAB ON GRADE.
  - SEE DETAIL 7S01 FOR SLAB REINFORCING WHERE CONTROL JOINTS ARE DISCONTINUOUS.
  - SEE DETAIL 13S02 FOR CONDITION AT RECESSES IN MASONRY WALLS.
  - SEE DETAIL 2S02 FOR TYPICAL CONTROL JOINTS IN MASONRY WALLS.
  - SEE DETAIL 3S02 FOR TERMINATION OF HORIZONTAL REINFORCING IN MASONRY WALLS.
  - SEE DETAIL 13S01 FOR ANCHORAGE OF HOUSEKEEPING PADS.
  - SEE ARCHITECTURAL DRAWINGS FOR DIMENSIONS TO ALL STEEL COLUMNS.
  - AT COOLING TOWER SUPPORT BEAMS, CONTRACTOR SHALL CONFIRM BEAM SPACING WITH COOLING TOWER REQUIREMENTS PRIOR TO INSTALLATION.
  - SEE DETAIL 5S02 FOR ADDITIONAL REINFORCING AT MISCELLANEOUS OPENINGS IN MASONRY WALLS.
  - SEE DETAIL 13S01 FOR ADDITIONAL REINFORCING AT MISCELLANEOUS OPENINGS IN CONCRETE WALLS.
  - PROVIDE 14" WIDE OF DEEP REINFORCING BELOW CONCRETE FOOTING REINFORCED WITH #6 AT 12" O.C. SEE DETAILS 7S02, 13S02 AND 6S03.

- SEE S010 FOR LEGENDS AND SYMBOLS**
- FLOOR FRAMING PLAN NOTES**
- VERIFY ALL FLOOR OPENINGS FOR MECHANICAL SHAFTS, STAIRS, ETC. WITH ARCHITECTURAL AND MECHANICAL DRAWINGS.
  - SEE DETAILS 13S11 AND 23S11 FOR FRAMING AROUND ALL OPENINGS.
  - SEE DETAIL 5S11 FOR STEEL BRACE DETAIL CONNECTIONS AND LOCATIONS.
  - SEE DETAIL 7S11 WHEN MECHANICAL UNITS ARE HUNG BELOW JOISTS.
  - COORDINATE SIZE AND LOCATION OF ALL MECHANICAL OPENINGS WITH ARCHITECTURAL AND MECHANICAL DRAWINGS.
  - SEE DETAIL 13S01 FOR ANCHORAGE OF HOUSEKEEPING PADS.
  - SEE ARCHITECTURAL DRAWINGS FOR DIMENSIONS TO ALL STEEL COLUMNS.
  - HATCHED AREA INDICATES CONCRETE SLAB OVER GEOPRIM FOR RAISED SLAB. SEE ARCH FOR ELEVATION AND EXTENTS.

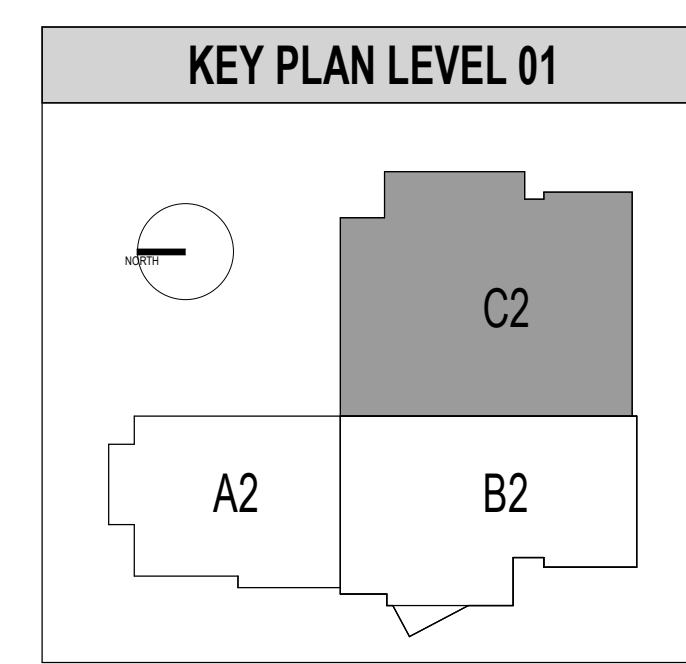

LEVEL 2 FLOOR PLAN - AREA 'C'

S111c

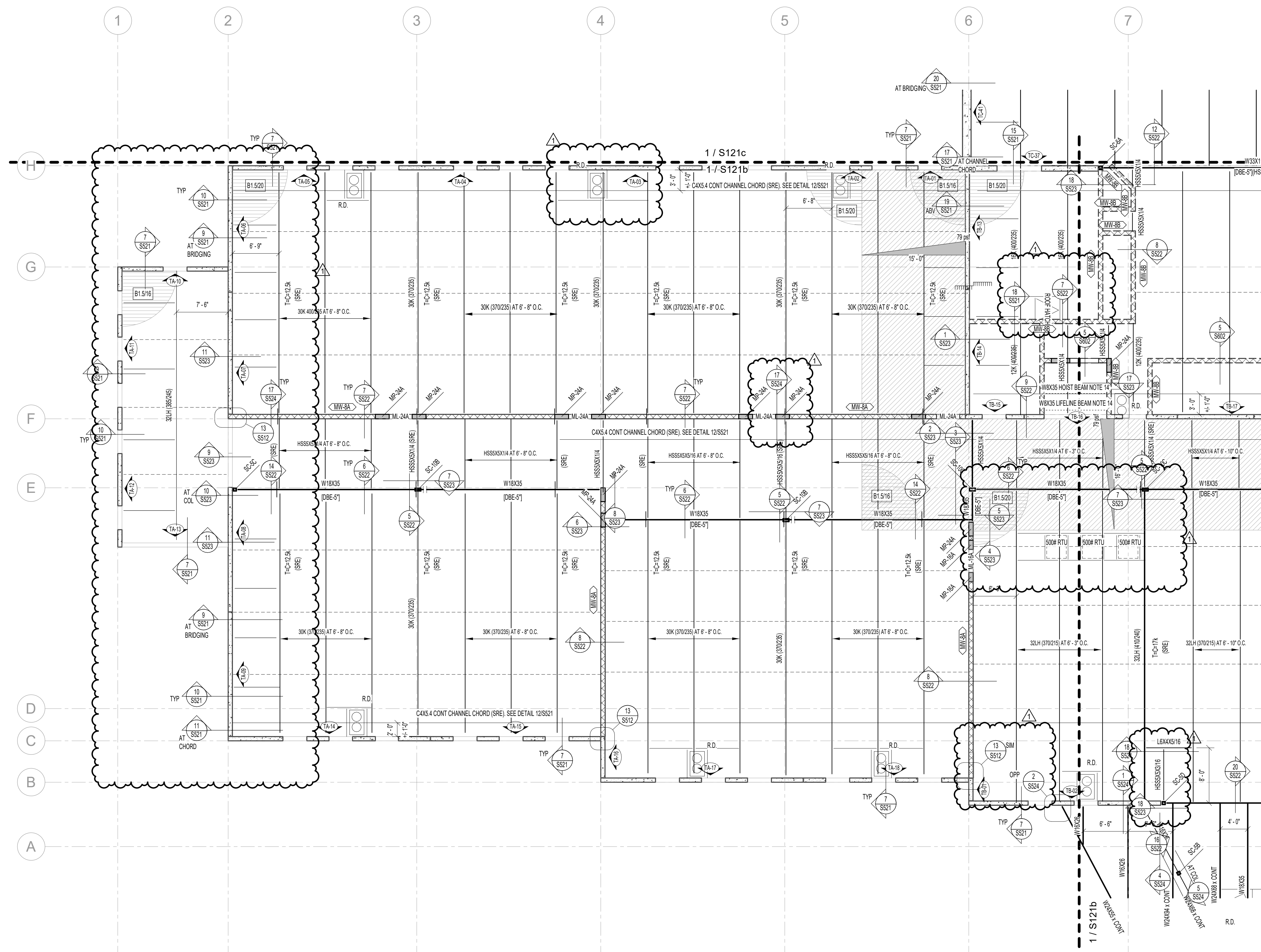
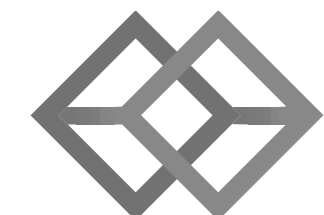
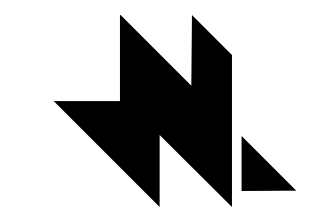

1 ROOF FRAMING PLAN - AREA 'A'

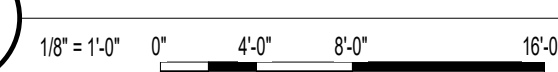

SEE S010 FOR LEGENDS AND SYMBOLS

ROOF FRAMING DESIGN LOADS

ROOF LOADS	JOIST	GIRDER
ROOFING	1.0 psf	1.0 psf
INSULATION	2.0 psf	2.0 psf
STEEL DECK	2.2 psf	2.2 psf
STEEL JOISTS	3.0 psf	3.0 psf
STEEL GIRDERS	0 psf	2.5 psf
ELECTRICAL	1.0 psf	1.0 psf
MECHANICAL	2.0 psf	2.0 psf
SPRINKLERS	3.8 psf	1.3 psf
COLLATERAL LOAD	5.0 psf	5.0 psf
SNOW LOAD	35 psf	35 psf
TOTAL LOAD	55 psf	55 psf

ROOF FRAMING NOTES

- VERIFY ALL ROOF OPENINGS FOR MECHANICAL SHAFTS, DRAINS, ETC. WITH ARCHITECTURAL AND MECHANICAL DRAWINGS.
- JOIST SUPPLIER SHALL DESIGN ALL ROOF JOIST BEARING ENDS AT TILT-UP WALLS TO TRANSFER 800# ALLOWABLE AXIAL LOAD THROUGH JOIST BEARING SHOE.
- ALL JOISTS SHALL HAVE 6" DEEP BEARING ENDS (MIN).
- ALL JOIST GIRDERS SHALL HAVE 1" DEEP BEARING ENDS (MIN).
- ALL ROOF OPENINGS GREATER THAN OR EQUAL TO 12" x 12" SHALL BE FRAMED AS INDICATED IN DETAILS 1S521 AND 2S521. FOR OPENINGS WHICH CUT LESS THAN TWO DECK FLUTES, SEE DETAIL 3S521.
- SEE DETAIL 4S521 WHEN CONCENTRATED LOADS ARE LOCATED MORE THAN 6" FROM JOIST OR JOIST GIRDER PANEL POINT.
- SEE DETAIL 5S521 WHEN MECHANICAL UNITS ARE HUNG BELOW JOISTS. VERIFY SIZE, WEIGHT, AND LOCATION OF ALL ROOF TOP MECHANICAL UNITS WITH ARCHITECTURAL AND MECHANICAL DRAWINGS.
- SEE DETAIL 6S521 FOR STEEL FRAMES AT ALL ROOF TOP EQUIPMENT. COORDINATE OPENINGS WITH MECHANICAL, ELECTRICAL, AND GENERAL CONTRACTORS.
- SEE DETAIL 5S511 FOR STEEL BRACE DETAIL CONNECTIONS AND LOCATIONS.
- OPEN WEB STEEL JOISTS AND JOIST GIRDERS SHALL BE DESIGNED BY THE MANUFACTURER TO SUPPORT THE MECHANICAL AND LATERAL LOADS SHOWN ON THE ROOF FRAMING PLANS IN ADDITION TO THE UNIFORM AND POINT LOADS SHOWN.
- JOIST BRIDGING SHOWN ON PLANS IS FOR REPRESENTATION ONLY. ACTUAL SIZE, QUANTITY, AND LOCATION WILL BE DETERMINED BY THE JOIST SUPPLIER PER SUIR REQUIREMENTS. ALL BRIDGING AND BRIDGING ANCHORS NEED TO BE IN PLACE BEFORE APPLYING ANY LOADS. WHERE SKYLIGHT OR MECHANICAL UNITS INTERRUPT HORIZONTAL BRIDGING, PROVIDE CROSS BRIDGING AT JOIST SPACES ON EACH SIDE OF THE OPENING. WHERE DIAGONAL BRIDGING CONFLICTS WITH MECHANICAL DUCTS, REMOVE DIAGONAL BRIDGING AND REPLACE WITH HORIZONTAL BRIDGING AFTER ROOF DECK IS IN PLACE.
- JOIST DESIGNER SHALL DESIGN JOISTS AND GIRDERS AND SUPPLY ADDITIONAL BRIDGING AS REQUIRED FOR UPLIFT DUE TO WIND. ASSUME:
  - 0.0EL = 12psf
  - 0.0EL = 24psf (LEFT)
  - 12psf NET UPLIFT (ASD)
- NO 10 STRESS INCREASE ALLOWED.
- SEE ARCHITECTURAL PLANS FOR DIMENSIONS TO ALL STEEL COLUMNS.
- CONTRACTOR TO COORDINATE TOP OF HOIST BEAM AND LIFELINE BEAM ELEVATION WITH ELEVATOR SUPPLIER REQUIREMENTS.
- STEEL ROOF JOIST SUPPORTING PARTITION DOOR SHALL BE DESIGNED FOR PARTITION DEAD LOAD. ROOF JOISTS SHALL BE DESIGNED FOR A LIVE LOAD DEFLECTION OF 1/800 OR MAX.

KEY PLAN LEVEL 01

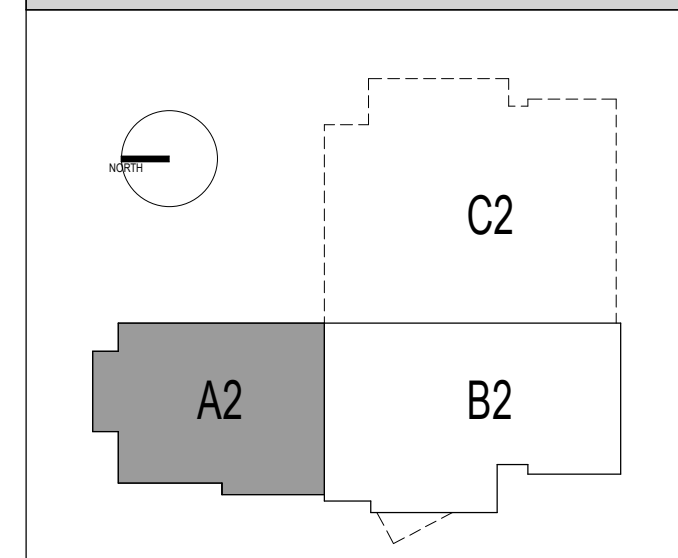

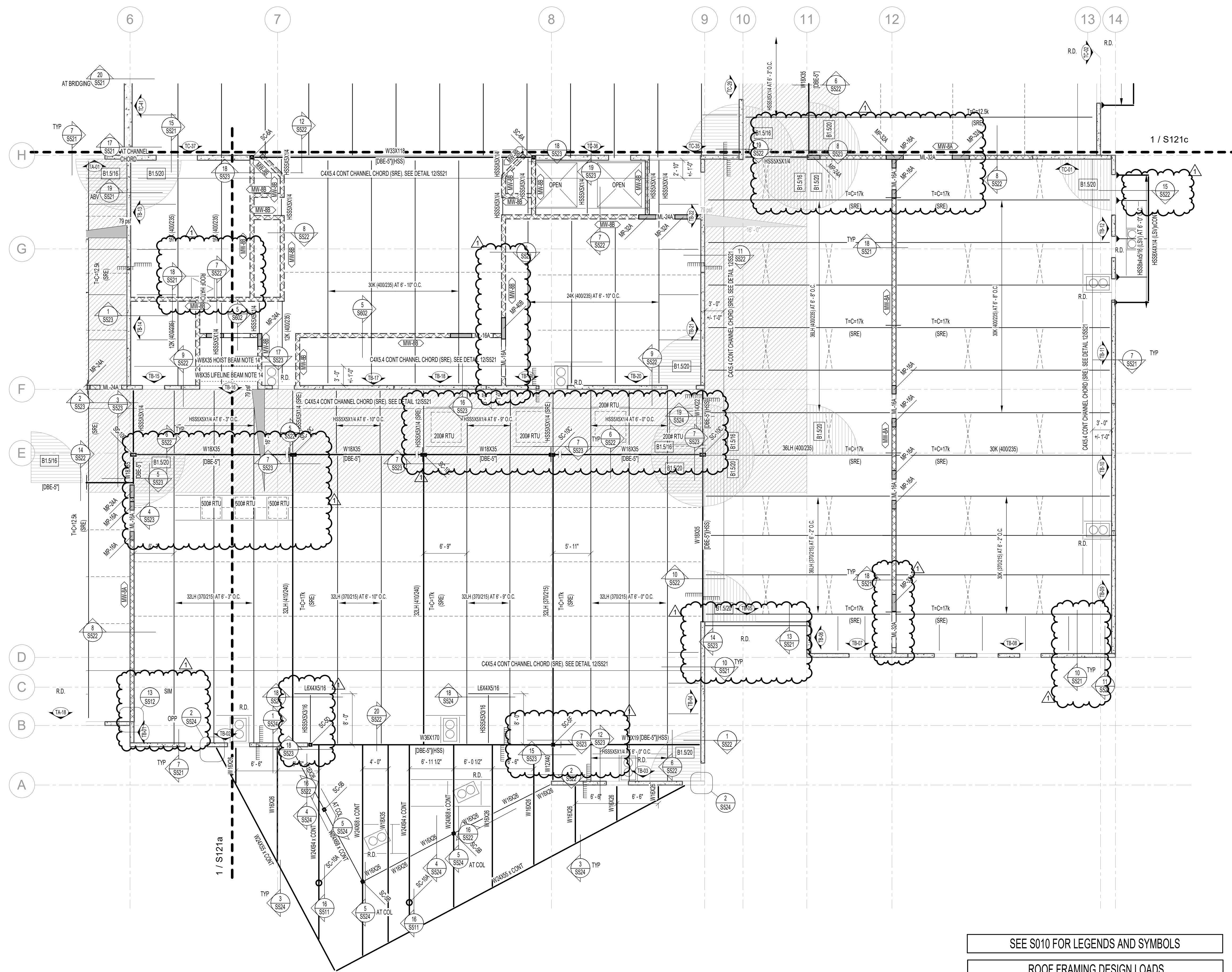

1 ROOF FRAMING PLAN - AREA 'B'  
1/8" = 1'-0"

SEE S010 FOR LEGENDS AND SYMBOLS

ROOF FRAMING DESIGN LOADS		
LOADS	JOIST	GIRDER
ROOFING	1.0 psf	1.0 psf
INSULATION	2.0 psf	2.0 psf
STEEL DECK	2.2 psf	2.2 psf
STEEL JOISTS	3.0 psf	3.0 psf
STEEL GIRDERS	0 psf	2.5 psf
ELECTRICAL	1.0 psf	1.0 psf
MECHANICAL	2.0 psf	2.0 psf
SPRINKLERS	3.8 psf	1.3 psf
COLLATERAL LOAD	5.0 psf	5.0 psf
SNOW LOAD	3.0 psf	3.0 psf
TOTAL LOAD	5.0 psf	5.0 psf

- ROOF FRAMING NOTES**
- VERIFY ALL ROOF OPENINGS FOR MECHANICAL SHAFTS, DRAINS, ETC. WITH ARCHITECTURAL AND MECHANICAL DRAWINGS.
  - JOIST SUPPLIER SHALL DESIGN ALL ROOF JOIST BEARING ENDS AT TILT-UP WALLS TO TRANSFER 800# ALLOWABLE AXIAL LOAD THROUGH JOIST BEARING SHOE.
  - ALL JOISTS SHALL HAVE 9" DEEP BEARING ENDS (LND).
  - ALL JOIST ENDERS SHALL HAVE 7" DEEP BEARING ENDS (LND).
  - ALL ROOF OPENINGS GREATER THAN OR EQUAL TO 12" X 12" SHALL BE FRAMED AS INDICATED IN DETAILS 19S21 AND 29S21. FOR OPENINGS WHICH CUT LESS THAN TWO DECK FLUTES, SEE DETAIL 39S21.
  - SEE DETAIL 45S21 WHEN CONCENTRATED LOADS ARE LOCATED MORE THAN 6" FROM JOIST OR JOIST GIRDER PANEL POINT.
  - SEE DETAIL 59S21 WHEN MECHANICAL UNITS ARE HUNG BELOW JOISTS VERIFY WEIGHT AND LOCATION OF ALL ROOF TOP MECHANICAL UNITS WITH ARCHITECTURAL AND MECHANICAL DRAWINGS. SEE DETAIL 65S21 FOR STEEL FRAMES AT ALL ROOF TOP EQUIPMENT. COORDINATE OPENINGS WITH MECHANICAL, ELECTRICAL AND GENERAL CONTRACTORS.
  - SEE DETAIL 95S11 FOR STEEL BRACE DETAIL CONNECTIONS AND LOCATIONS.
  - OPEN WEB STEEL JOISTS AND JOIST GIRDERS SHALL BE DESIGNED BY THE MANUFACTURER TO SUPPORT THE MECHANICAL AND LATERAL LOADS SHOWN ON THE ROOF FRAMING PLANS IN ADDITION TO THE UNIFORM AND POINT LOADS SHOWN.
  - JOIST BRIDGING SHOWN ON PLANS IS FOR REPRESENTATION ONLY; ACTUAL SIZE, QUANTITY, AND LOCATION WILL BE DETERMINED BY THE JOIST SUPPLIER PER SJI REQUIREMENTS. ALL BRIDGING AND BRIDGING ANCHORS NEED TO BE IN PLACE BEFORE APPLYING ANY LOADS. WHERE SKYLIGHT OR MECHANICAL UNITS INTERRUPT HORIZONTAL BRIDGING, PROVIDE CROSS BRIDGING AT JOIST SPACES ON EACH SIDE OF THE OPENING. WHERE DIAGONAL BRIDGING CONFLICTS WITH MECHANICAL UNITS, REMOVE DIAGONAL BRIDGING AND REPLACE WITH HORIZONTAL BRIDGING AFTER ROOF DECK IS IN PLACE.
  - JOIST DESIGNER SHALL DESIGN JOISTS AND GIRDERS AND SUPPLY ADDITIONAL BRIDGING AS REQUIRED FOR UPLIFT DUE TO WIND. ASSUME:
    - U.W.L. = 12psf
    - D.W.L. = 2psf (UPLIFT)
    - 120#/S.F. UPLIFT (ASD)
    - NO 1/3 STRESS INCREASE ALLOWED.
  - SEE ARCHITECTURAL PLANS FOR DIMENSIONS TO ALL STEEL COLUMNS.
  - CONTRACTOR TO COORDINATE TOP OF JOIST BEAM AND LIFELINE BEAM ELEVATION WITH ELEVATOR SUPPLIER REQUIREMENTS.
  - STEEL ROOF JOIST SUPPORTING PARTITION DOOR SHALL BE DESIGNED FOR A 10 PSF PARTITION DEAD LOAD. ROOF JOISTS SHALL BE DESIGNED FOR A LIVE LOAD DEFLECTION OF L/800 OR 1" MAX.

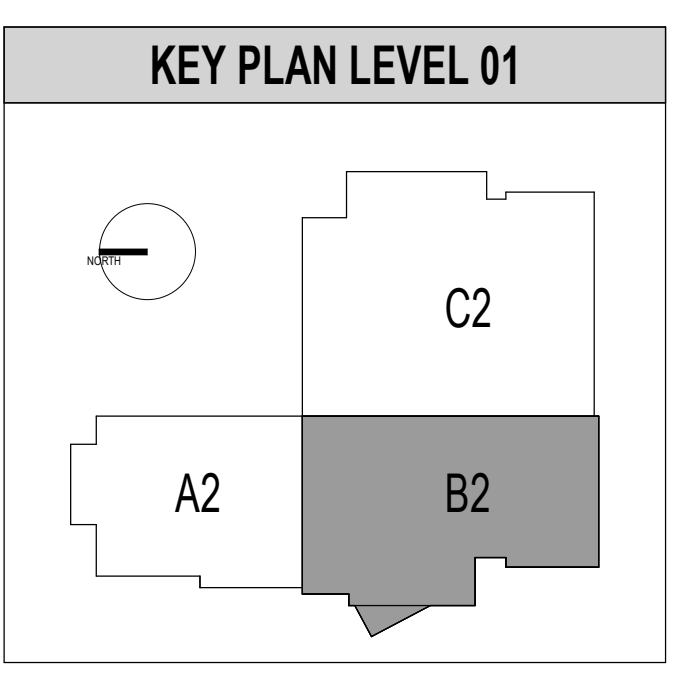

ROOF FRAMING PLAN - AREA 'B'

S121b

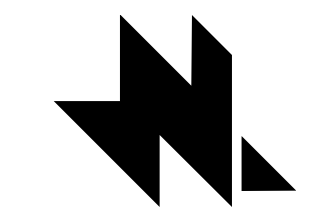

naylor wentworth lund  
architects

Client

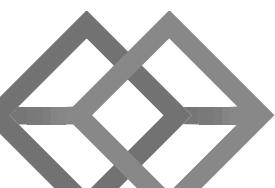

BHB STRUCTURAL  
2766 South Main Street  
Salt Lake City, Utah 84115  
801-355-5656  
bhb@bhengineers.com

Consultants



HYDE PARK ELEMENTARY SCHOOL  
33 EAST 300 NORTH  
SALT LAKE CITY, UT  
84103

BID SET 02/25/2025  
DRAWING ISSUE  
ISSUE DATE  
NWL PROJECT 0119.002



DATE REVISION  
1 04/01/2025 ADD #2

ROOF FRAMING PLAN - AREA 'C'

S121c

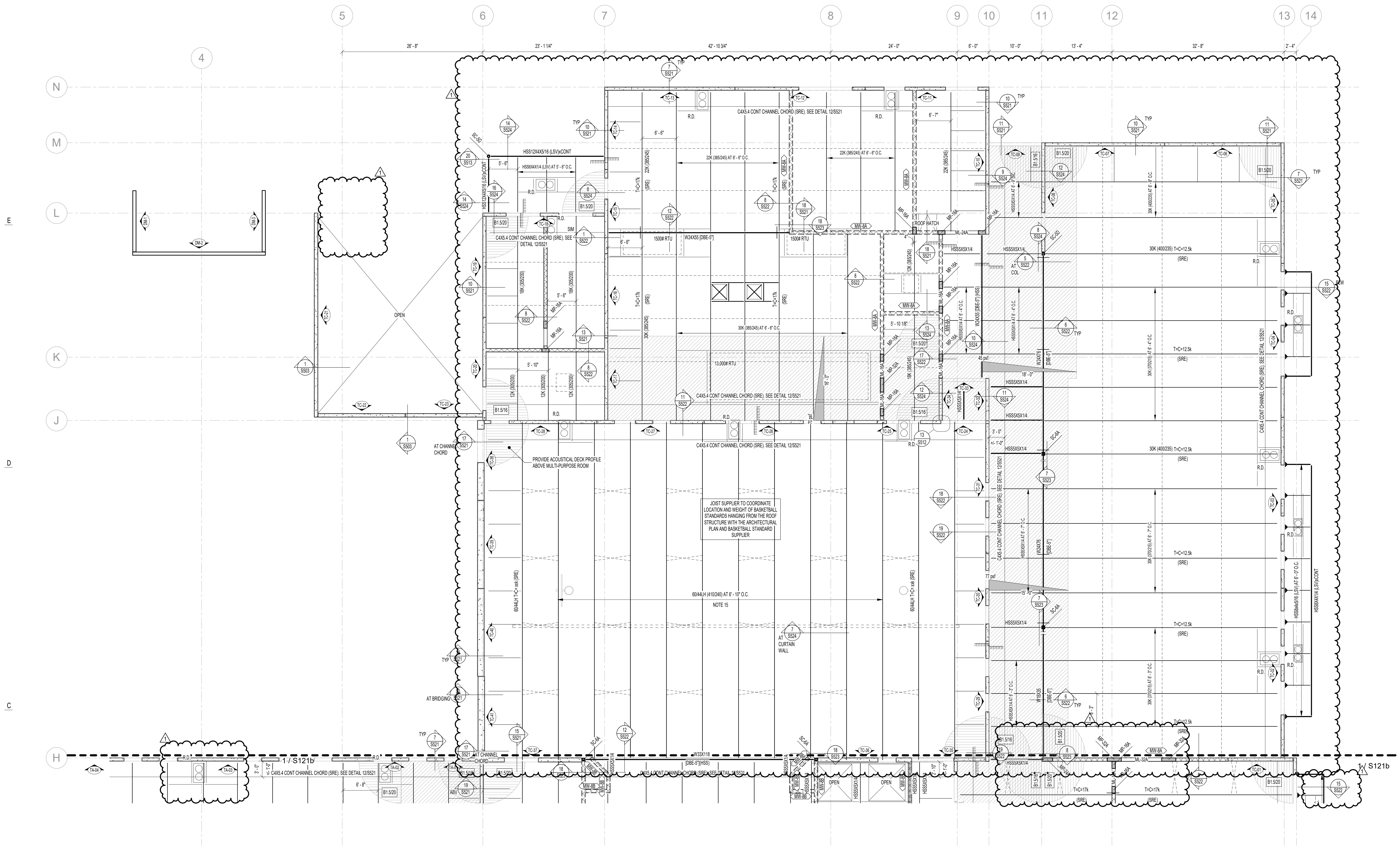

1 ROOF FRAMING PLAN - AREA 'C'  
1/8" = 1'-0" 0' 4' 8' 16'

SEE S010 FOR LEGENDS AND SYMBOLS

ROOF FRAMING DESIGN LOADS		
ROOF LOADS	JOIST	GIRDER
ROOFING	1.0 pcf	1.0 pcf
INSULATION	2.0 pcf	2.0 pcf
STEEL DECK	2.2 pcf	2.2 pcf
STEEL JOISTS	3.0 pcf	3.0 pcf
STEEL GIRDERS	0 pcf	2.5 pcf
ELECTRICAL	1.0 pcf	1.0 pcf
MECHANICAL	2.0 pcf	2.0 pcf
SPRINKLERS	3.0 pcf	1.3 pcf
COLLATERAL LOAD	5.0 pcf	5.0 pcf
SNOW LOAD	35 pcf	35 pcf
TOTAL LOAD	55 pcf	55 pcf

- ROOF FRAMING NOTES
- VERIFY ALL ROOF OPENINGS FOR MECHANICAL SHAFTS, DRAINS, ETC. WITH ARCHITECTURAL AND MECHANICAL DRAWINGS.
  - JOIST SUPPLIER SHALL DESIGN ALL ROOF BEARING ENDS AT TILT-UP WALLS TO TRANSFER 800#F ALL-COMBI. WIND LOAD THROUGH JOIST BEARING SHOE.
  - ALL JOISTS SHALL HAVE 9" DEEP BEARING ENDS (UND).
  - ALL JOIST GIRDERS SHALL HAVE 7.10" DEEP BEARING ENDS (UND).
  - ALL ROOF OPENINGS GREATER THAN OR EQUAL TO 12" x 12" SHALL BE FRAMED AS INDICATED IN DETAILS 12S521 AND 28S21. FOR OPENINGS WHICH CUT LESS THAN TWO DECK FLUTES, SEE DETAIL 8S521.
  - SEE DETAIL 48S21 WHEN CONCENTRATED LOADS ARE LOCATED MORE THAN 6" FROM JOIST OR JOIST GIRDER PANEL POINT.
  - SEE DETAIL 9S21 WHEN MECHANICAL UNITS ARE HANG BELOW JOISTS. VERIFY SIZE, WEIGHT, AND LOCATION OF ALL ROOF TOP MECHANICAL UNITS WITH ARCHITECTURAL AND MECHANICAL DRAWINGS.
  - SEE DETAIL 6S21 FOR STEEL FRAMES AT ALL ROOF TOP EQUIPMENT. COORDINATE OPENINGS WITH MECHANICAL, ELECTRICAL, AND GENERAL CONTRACTORS.
  - SEE DETAIL 5S21 FOR STEEL BRACKETS, CONNECTIONS AND LOCATIONS.
  - OPEN WEB STEEL JOISTS AND JOIST GIRDERS SHALL BE DESIGNED BY THE MANUFACTURER TO SUPPORT THE MECHANICAL AND LATERAL LOADS SHOWN ON THE ROOF FRAMING PLANS IN ADDITION TO THE UNIFORM AND POINT LOADS SHOWN.
  - JOIST BRIDGING SHOWN ON PLANS IS FOR REPRESENTATION ONLY. ACTUAL SIZE, QUANTITY, AND LOCATION WILL BE DETERMINED BY THE JOIST SUPPLIER PER SJI REQUIREMENTS. ALL BRIDGING AND BRIDGING ANCHORS NEED TO BE IN PLACE BEFORE APPLYING ANY LOADS. WHERE SKIDOUT OR MECHANICAL UNITS INTERRUPT HORIZONTAL BRIDGING, PROVIDE CROSS BRIDGING AT JOIST SPACES ON EACH SIDE OF THE OPENING. WHERE DIAGONAL BRIDGING CONFLICTS WITH MECHANICAL DUCTS, REMOVE DIAGONAL BRIDGING AND REPLACE WITH HORIZONTAL BRIDGING AFTER ROOF DECK IS IN PLACE.
  - JOIST DESIGNER SHALL DESIGN JOISTS AND GIRDERS AND SUPPLY ADDITIONAL BRIDGING AS REQUIRED FOR UPLIFT DUE TO WIND. ASSUME:
    - 0.6DL = 12psf
    - 0.8BL = 20psf (UPLIFT)
    - 12psf NET UPLIFT (ASD)
  - NO 15 STRESS INCREASE ALLOWED.
  - SEE ARCHITECTURAL PLANS FOR DIMENSIONS TO ALL STEEL COLUMNS.
  - CONTRACTOR TO COORDINATE TOP OF HOIST BEAM AND LIFELINE BEAM ELEVATION WITH ELEVATOR SUPPLIER REQUIREMENTS.
  - STEEL ROOF JOIST SUPPORTING PARTITION DOOR SHALL BE DESIGNED FOR A 10 PSF PARTITION DEAD LOAD. ROOF JOISTS SHALL BE DESIGNED FOR A LIVE LOAD DEFLECTION OF L/800 OR 1" MAX.

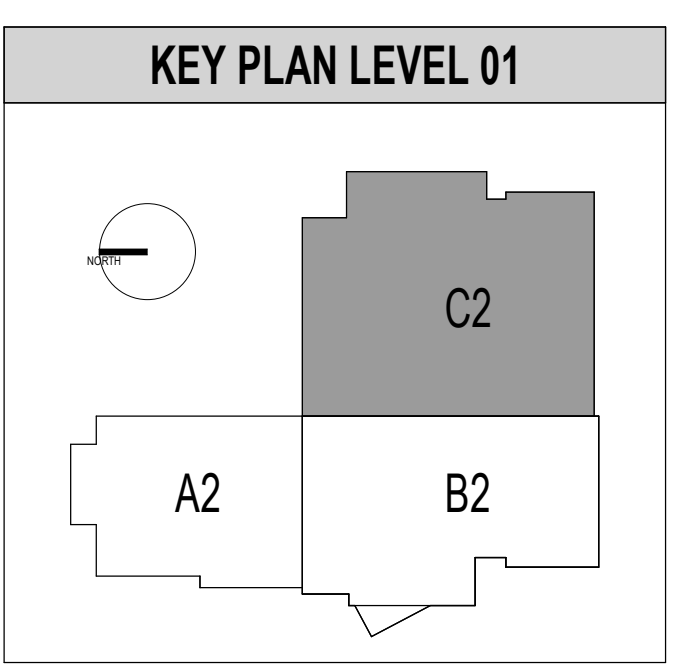

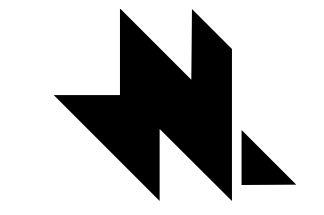

naylor wentworth ltd  
architects

Client

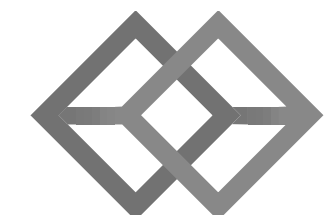

BHB STRUCTURAL  
2766 South Main Street  
Salt Lake City, Utah 84115  
801-355-5656  
bhb@bhbengineers.com

Consultants



HYDE PARK ELEMENTARY SCHOOL  
33 EAST 300 NORTH  
HYDE PARK CITY, UT  
84016

BID SET  
DRAWING ISSUE  
ISSUE DATE  
03/25/2025  
NWL PROJECT  
0119.002



DATE REVISION

TILT-UP PANEL ELEVATIONS

S205

TILT-UP PANEL ELEVATION NOTES	
1.	SEE FOOTING, FLOOR, AND ROOF FRAMING PLANS AND DETAILS FOR REQUIRED EMBEDS.
2.	PANEL ELEVATIONS ARE DRAWN FROM THE INSIDE OF THE BUILDING FACING OUT.
3.	SEE DETAILS S201 AND S201 FOR PLACEMENT OF TYPICAL PANEL REINFORCING.
4.	SEE DETAIL S201 FOR TYPICAL LINTEL REINFORCING PLACEMENT DIAGRAM.
5.	SEE DETAIL 4S201 FOR TYPICAL JAMB REINFORCING PLACEMENT DIAGRAM.
6.	SEE DETAIL 4S201 FOR MISCELLANEOUS OPENING AND TYPICAL OPENING OR CORNER TRIM REINFORCING.
7.	SEE DETAIL S201 FOR TYPICAL WALL PANEL CORNER AND INTERSECTION CONNECTION.
8.	SEE ARCHITECTURAL DRAWINGS FOR PANEL DIMENSIONS.

JAMB SCHEDULE	
Type	REINFORCING
J1	(6) #5 E.F. EQUALLY SPACED WITH #3 TIES AT 18" O.C. FOR 12" ABOVE AND BELOW OPENINGS
J2	(6) #5 E.F. AT 6" O.C.
J3	(4) #5 E.F. EQUALLY SPACED WITH #3 TIES AT 12" O.C. FOR 12" ABOVE AND BELOW OPENINGS
J4	(4) #5 E.F. AT 6" O.C.
J5	(2) #5 E.F. EQUALLY SPACED WITH #3 TIES AT 6" O.C. FOR 12" ABOVE AND BELOW OPENINGS
J6	(6) #5 E.F. AT 6" O.C.
J7	(9) #5 E.F. EQUALLY SPACED WITH #3 TIES AT 6" O.C. FOR 12" ABOVE AND BELOW OPENINGS
J8	(2) #5 E.F. AT 6" O.C.
J9	(3) #5 E.F. EQUALLY SPACED WITH #3 TIES AT 6" O.C. FOR 12" ABOVE AND BELOW OPENINGS
J10	(4) #5 E.F. EQUALLY SPACED WITH #3 TIES AT 6" O.C. FOR 12" ABOVE AND BELOW OPENINGS
J11	(2) #5 E.F. EQUALLY SPACED WITH #3 TIES AT 6" O.C. FOR 12" ABOVE AND BELOW OPENINGS
Type	REINFORCING
L1	2'-0" LINTEL WITH (1) #7 TOP AND BOTTOM AND #3 STIRRUPS AT 10" O.C.
L2	2'-6" LINTEL WITH (1) #7 TOP AND BOTTOM AND #3 STIRRUPS AT 1'-0" O.C.
L3	5'-0" LINTEL WITH (2) #7 TOP AND BOTTOM AND #3 STIRRUPS AT 1'-0" O.C.
L4	4'-0" LINTEL WITH (2) #7 TOP AND BOTTOM AND #3 STIRRUPS AT 1'-0" O.C.
L5	8'-0" LINTEL WITH (2) #7 TOP AND BOTTOM AND #3 STIRRUPS AT 1'-0" O.C.
L6	1'-8" LINTEL WITH (1) #7 TOP AND BOTTOM AND #3 STIRRUPS AT 10" O.C.

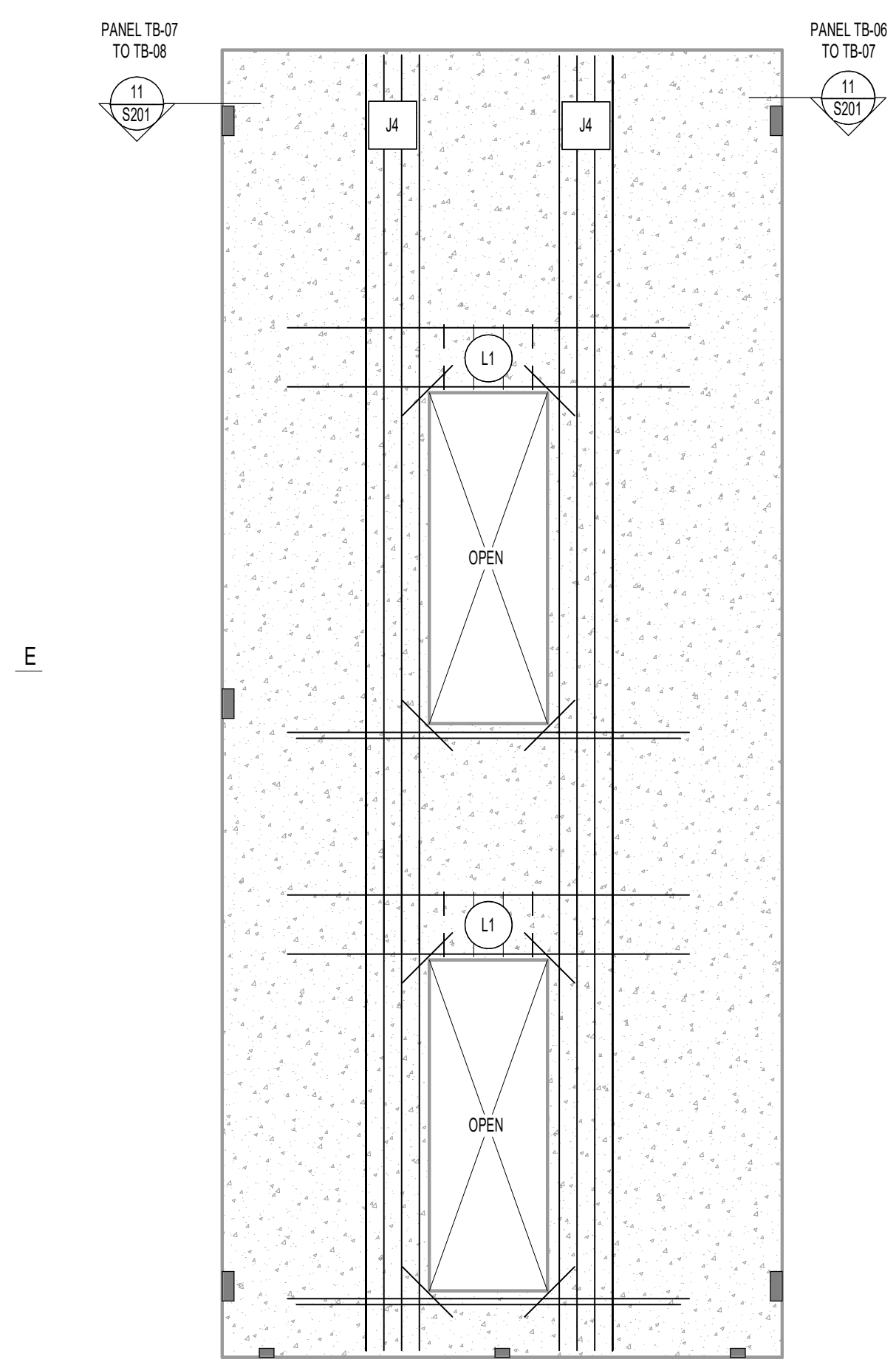

TB-07			
CONC STRENGTH	PANEL THICKNESS	VERTICAL REINFORCING	HORIZONTAL REINFORCING
4500 PSI	7.14"	#5 AT 18" O.C.	#5 AT 18" O.C.

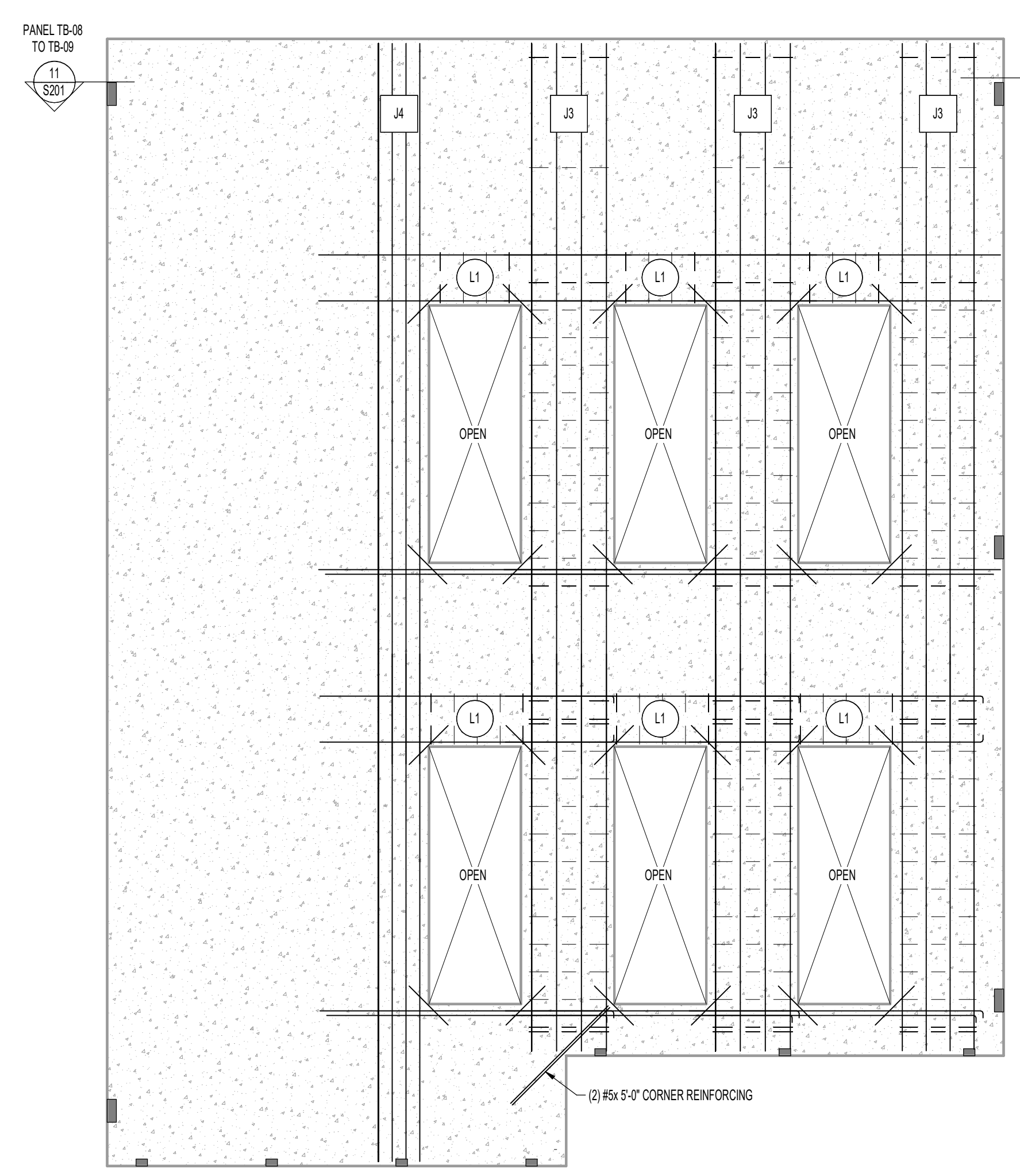

TB-08			
CONC STRENGTH	PANEL THICKNESS	VERTICAL REINFORCING	HORIZONTAL REINFORCING
4500 PSI	7.14"	#5 AT 18" O.C.	#5 AT 18" O.C.

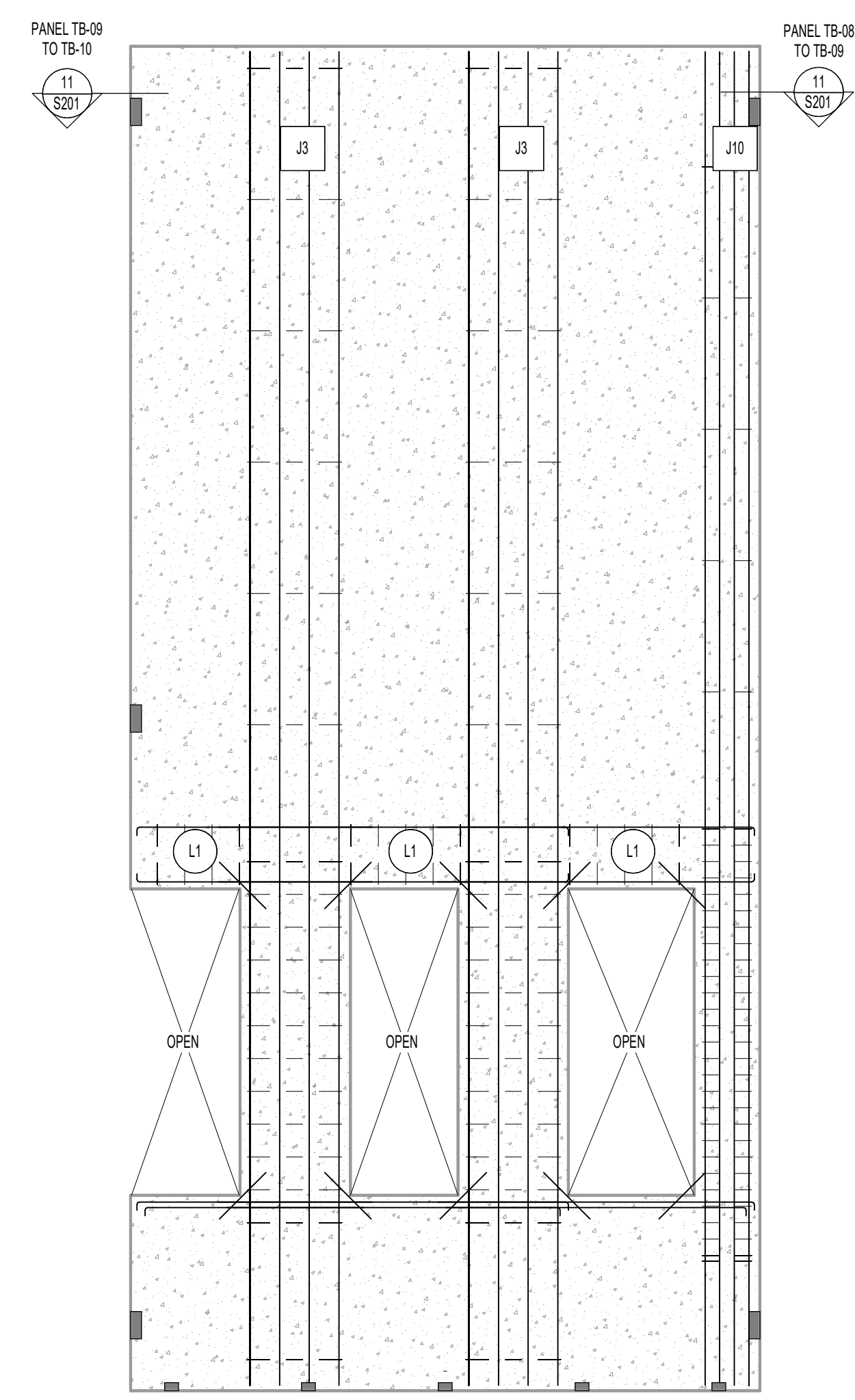

TB-09			
CONC STRENGTH	PANEL THICKNESS	VERTICAL REINFORCING	HORIZONTAL REINFORCING
4500 PSI	7.14"	#5 AT 18" O.C.	#5 AT 18" O.C.

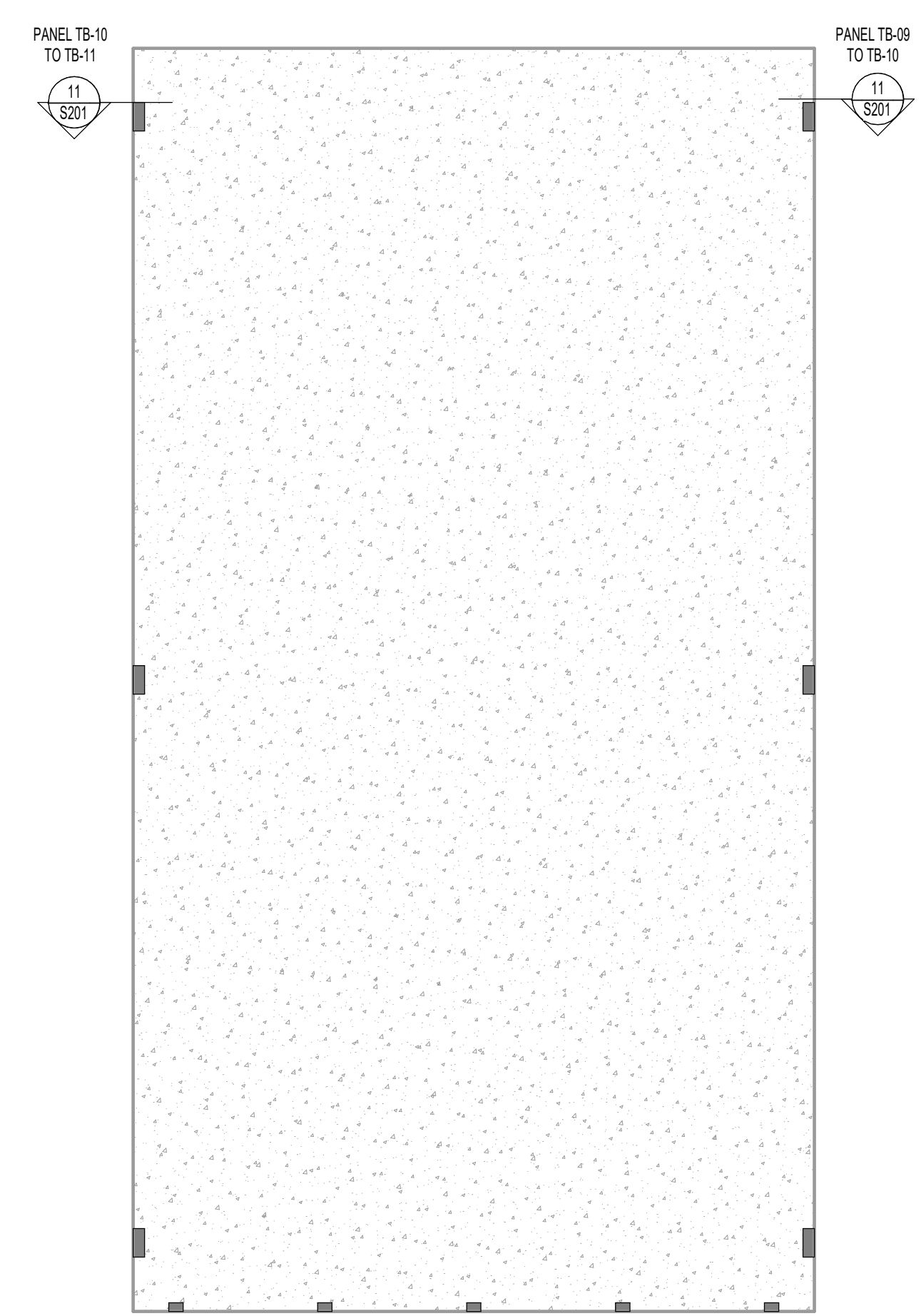

TB-10			
CONC STRENGTH	PANEL THICKNESS	VERTICAL REINFORCING	HORIZONTAL REINFORCING
4500 PSI	7.14"	#5 AT 18" O.C.	#5 AT 18" O.C.

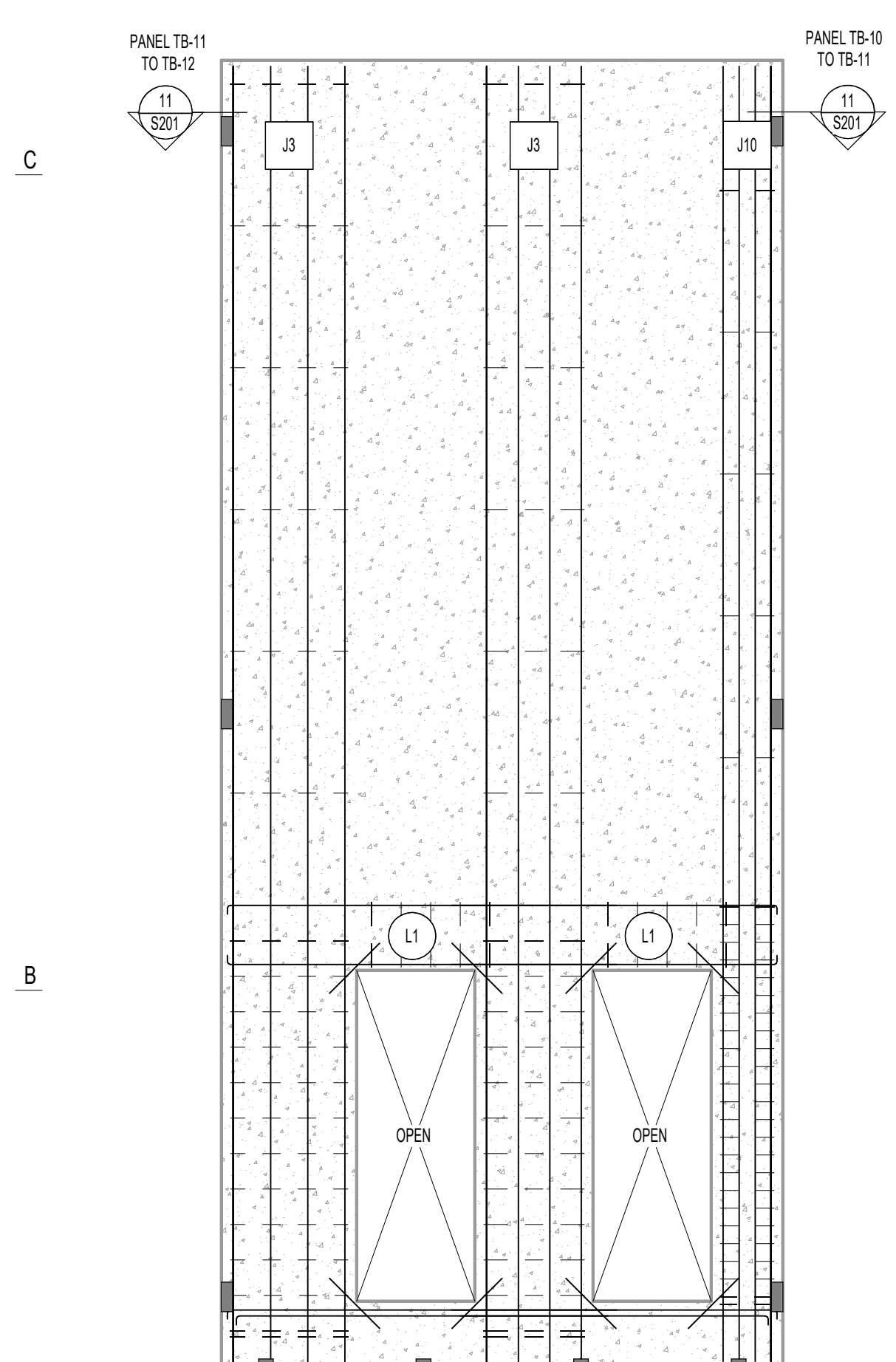

TB-11			
CONC STRENGTH	PANEL THICKNESS	VERTICAL REINFORCING	HORIZONTAL REINFORCING
4500 PSI	7.14"	#5 AT 18" O.C.	#5 AT 18" O.C.

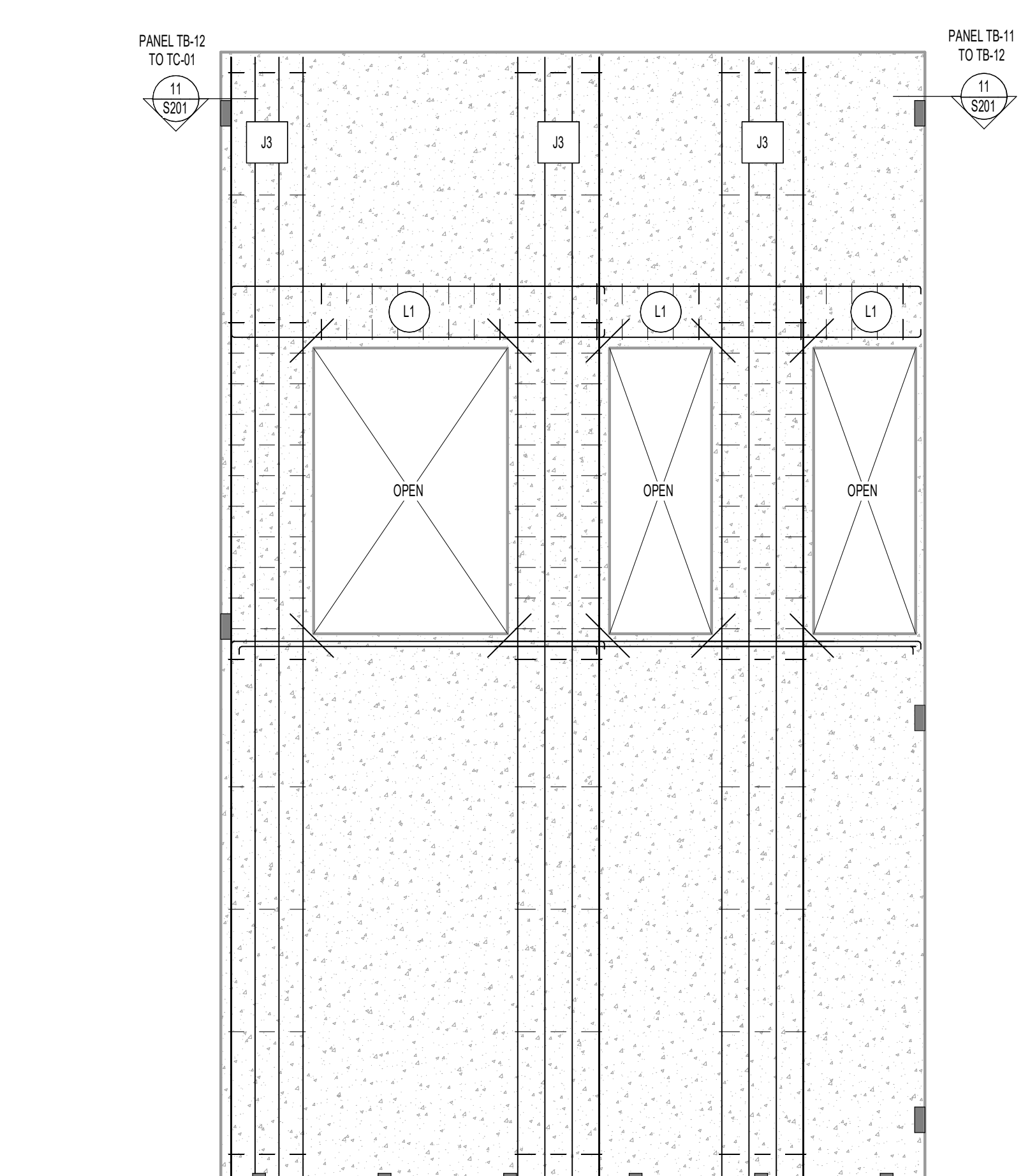

TB-12			
CONC STRENGTH	PANEL THICKNESS	VERTICAL REINFORCING	HORIZONTAL REINFORCING
4500 PSI	11.14"	#5 AT 9" O.C. E.F.	#5 AT 18" O.C. E.F.

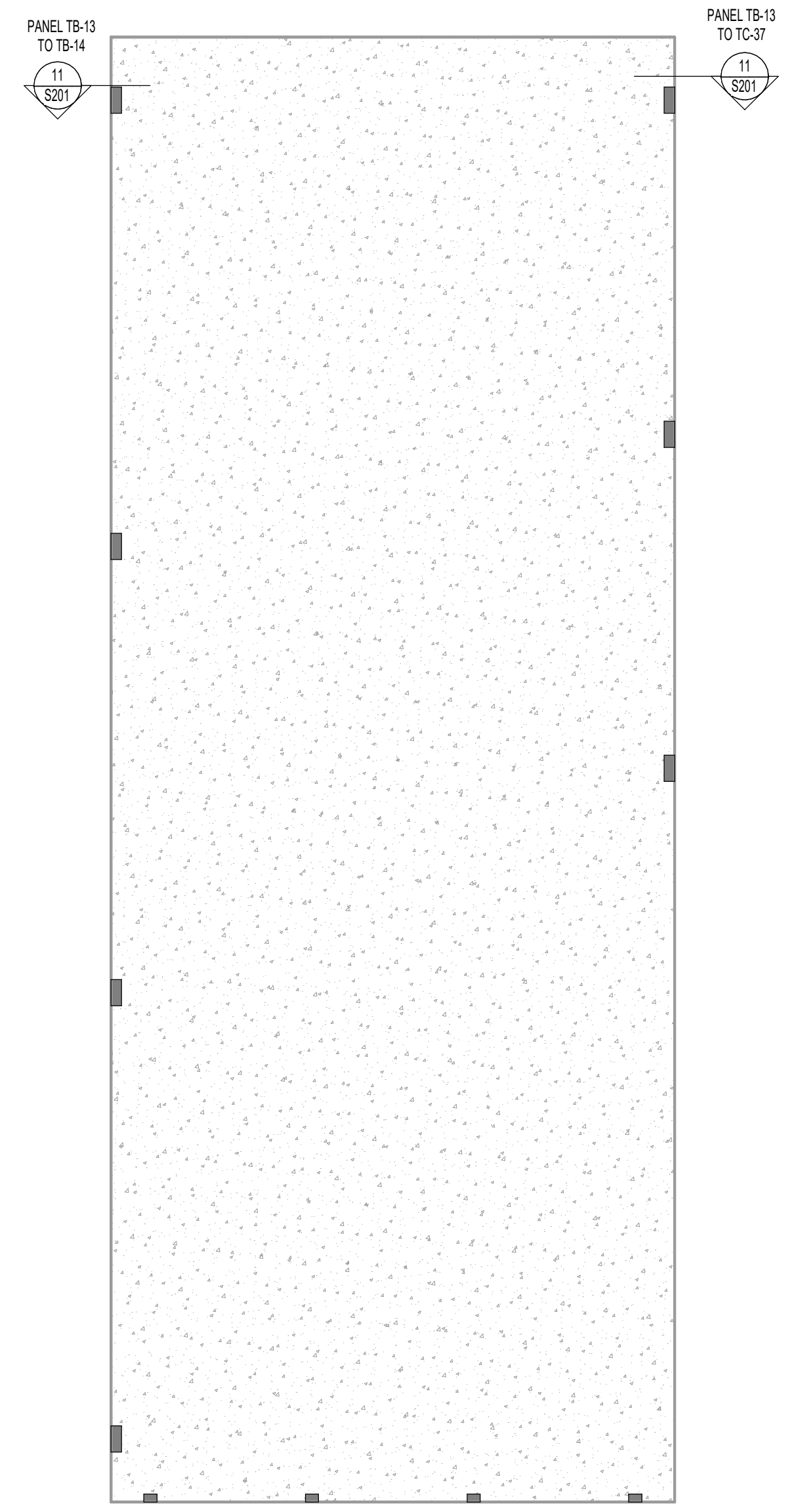

TB-13			
CONC STRENGTH	PANEL THICKNESS	VERTICAL REINFORCING	HORIZONTAL REINFORCING
4500 PSI	7.14"	#5 AT 11" O.C.	#5 AT 18" O.C.

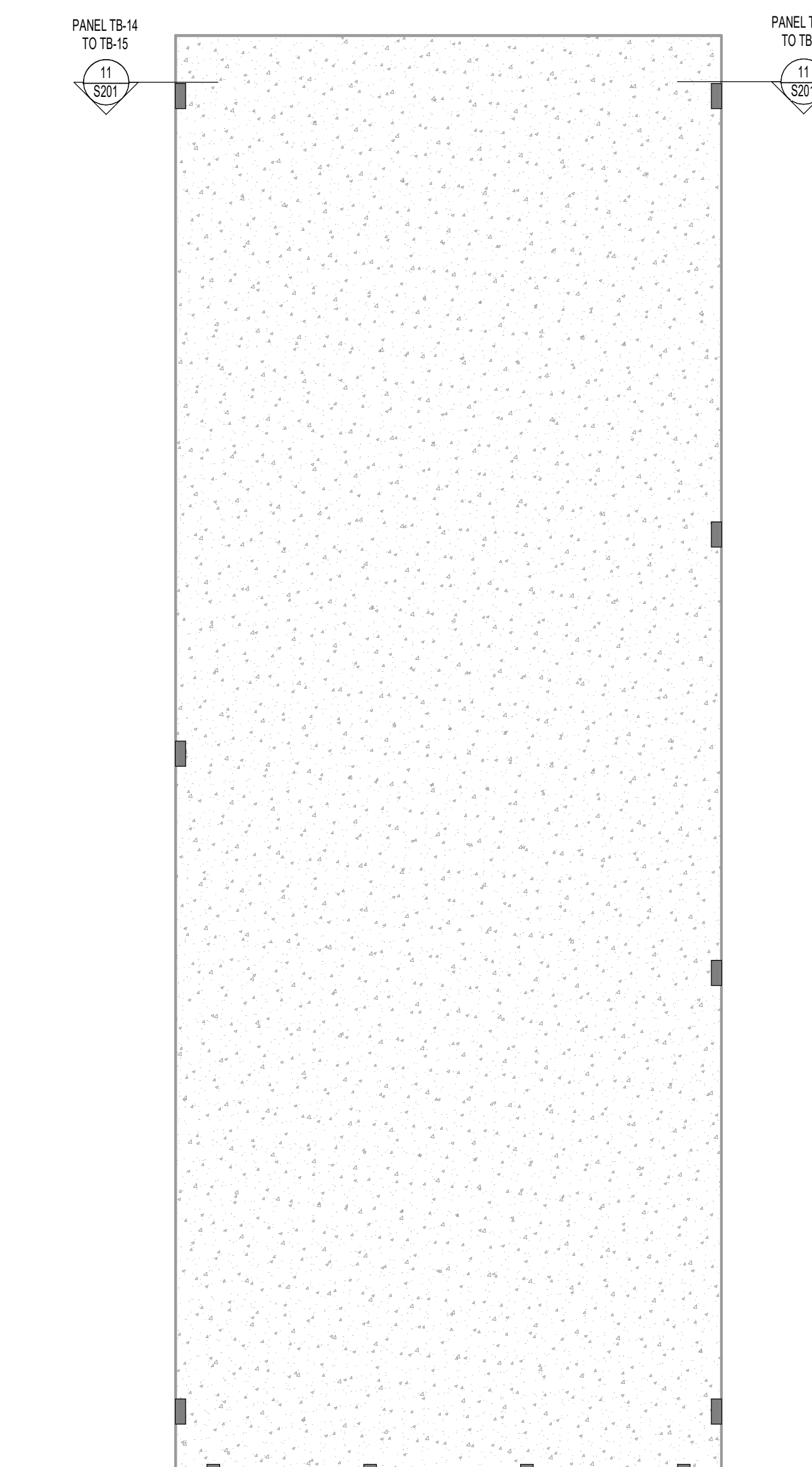

TB-14			
CONC STRENGTH	PANEL THICKNESS	VERTICAL REINFORCING	HORIZONTAL REINFORCING
4500 PSI	7.14"	#5 AT 11" O.C.	#5 AT 18" O.C.

1

2

3

4

5

6



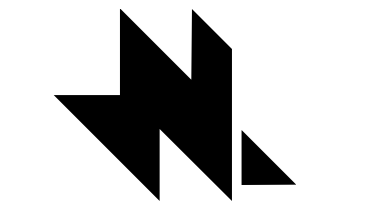

naylor wentworth lund  
architects

Client

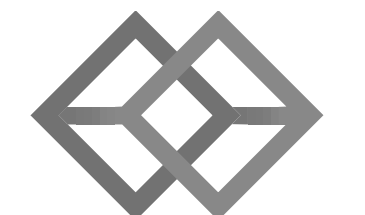

BHB STRUCTURAL  
2766 South Main Street  
Salt Lake City, Utah 84115  
801-355-5656  
bhb@bhengineers.com

Consultants



HYDE PARK ELEMENTARY SCHOOL  
33 EAST 300 NORTH  
HYDE PARK CITY, UT  
84016



DATE REVISION  
1 04/01/2025 ADD #2

DRAWING ISSUE  
ISSUE DATE 03/25/2025  
NWL PROJECT 0119.002

TLT-UP PANEL  
ELEVATIONS

S209

LINTEL SCHEDULE	
Type	REINFORCING
L1	2'-0" LINTEL WITH (1) #7 TOP AND BOTTOM AND #3 STIRRUPS AT 18" O.C.
L2	2'-6" LINTEL WITH (1) #7 TOP AND BOTTOM AND #3 STIRRUPS AT 1'-0" O.C.
L3	5'-0" LINTEL WITH (2) #7 TOP AND BOTTOM AND #3 STIRRUPS AT 1'-0" O.C.
L4	4'-0" LINTEL WITH (2) #7 TOP AND BOTTOM AND #3 STIRRUPS AT 1'-0" O.C.
L5	8'-0" LINTEL WITH (2) #7 TOP AND BOTTOM AND #3 STIRRUPS AT 1'-0" O.C.
L6	1'-8" LINTEL WITH (1) #7 TOP AND BOTTOM AND #3 STIRRUPS AT 18" O.C.

JAMB SCHEDULE	
Type	REINFORCING
J1	(6) #5 E.F. EQUALLY SPACED WITH #3 TIES AT 18" O.C. FOR 12" ABOVE AND BELOW OPENINGS
J2	(6) #5 E.F. AT 6" O.C.
J3	(4) #5 E.F. EQUALLY SPACED WITH #3 TIES AT 12" O.C. FOR 12" ABOVE AND BELOW OPENINGS
J4	(4) #5 E.F. AT 6" O.C.
J5	(2) #5 E.F. EQUALLY SPACED WITH #3 TIES AT 6" O.C. FOR 12" ABOVE AND BELOW OPENINGS
J6	(6) #5 E.F. AT 6" O.C.
J7	(6) #5 E.F. EQUALLY SPACED WITH #3 TIES AT 6" O.C. FOR 12" ABOVE AND BELOW OPENINGS
J8	(2) #5 E.F. AT 6" O.C.
J9	(3) #5 E.F. EQUALLY SPACED WITH #3 TIES AT 4" O.C. FOR 12" ABOVE AND BELOW OPENINGS
J10	(4) #5 E.F. EQUALLY SPACED WITH #3 TIES AT 6" O.C. FOR 12" ABOVE AND BELOW OPENINGS
J11	(2) #5 E.F. EQUALLY SPACED WITH #3 TIES AT 4" O.C. FOR 12" ABOVE AND BELOW OPENINGS

TILT-UP PANEL ELEVATION NOTES	
1.	SEE FOOTING, FLOOR, AND ROOF FRAMING PLANS AND DETAILS FOR REQUIRED EMBEDS.
2.	PANEL ELEVATIONS ARE DRAWN FROM THE INSIDE OF THE BUILDING FACING OUT.
3.	SEE DETAILS S201 AND S201F FOR PLACEMENT OF TYPICAL PANEL REINFORCING.
4.	SEE DETAIL S202 FOR TYPICAL LINTEL REINFORCING PLACEMENT DIAGRAM.
5.	SEE DETAIL 4S201 FOR TYPICAL JAMB REINFORCING PLACEMENT DIAGRAM.
6.	SEE DETAIL S201F FOR MISCELLANEOUS OPENING AND TYPICAL OPENING OR CORNER TRIM REINFORCING.
7.	SEE DETAIL S202F FOR TYPICAL WALL PANEL CORNER AND T-INTERSECTION CONNECTION.
8.	SEE ARCHITECTURAL DRAWINGS FOR PANEL DIMENSIONS.

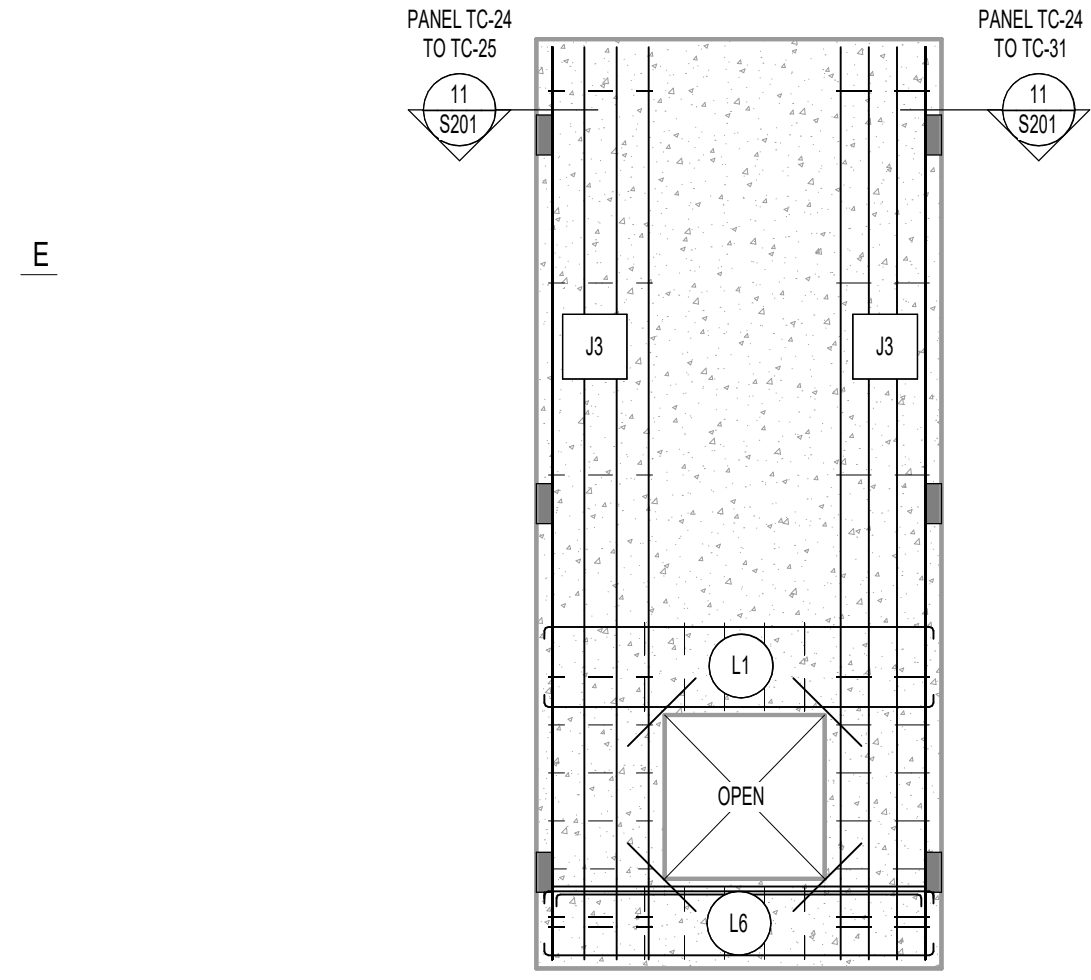

TC-24			
CONC STRENGTH	PANEL THICKNESS	VERTICAL REINFORCING	HORIZONTAL REINFORCING
4500 PSI	7.14"	#5 @ 18" O.C.	#5 AT 18" O.C.

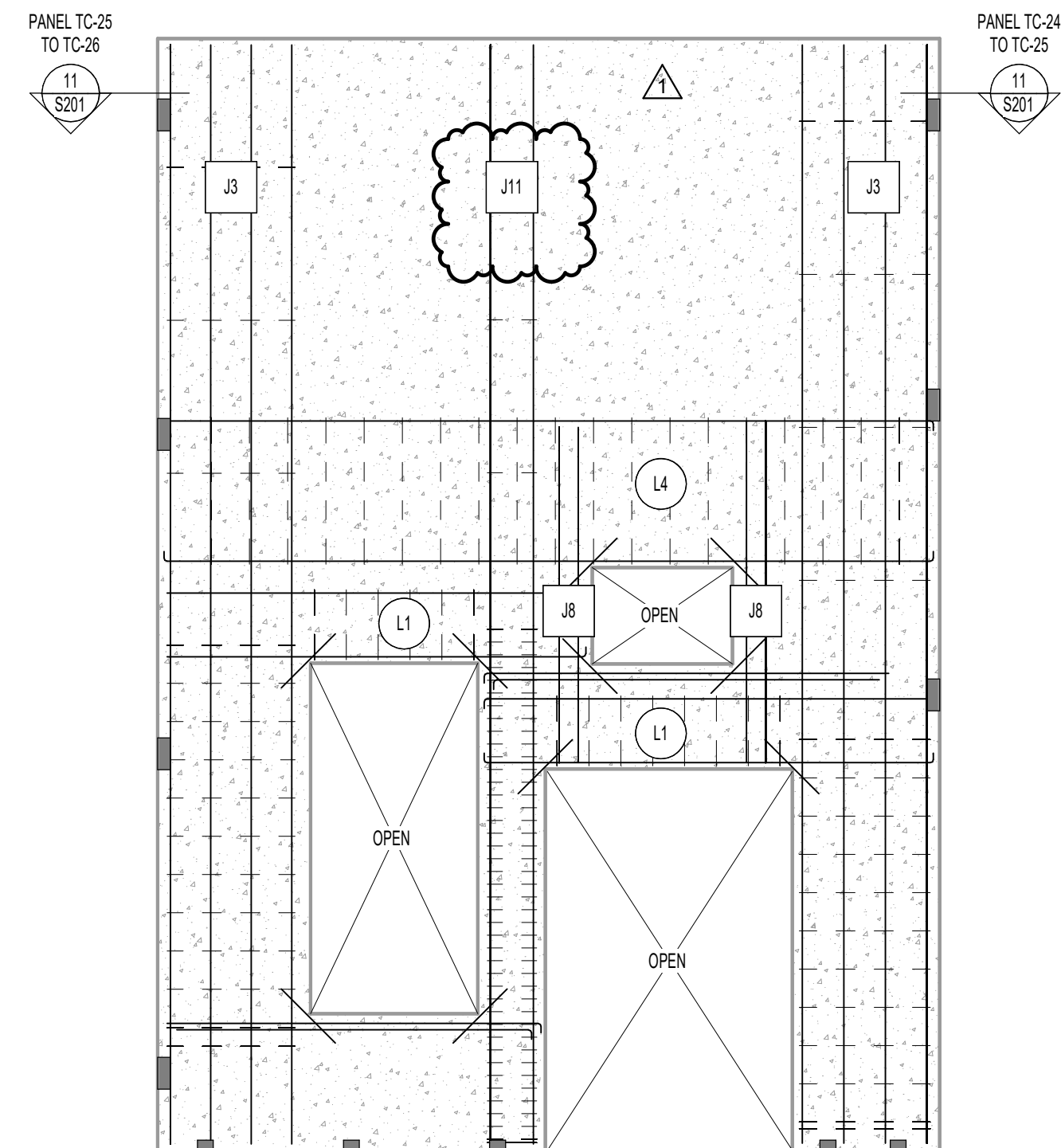

TC-25			
CONC STRENGTH	PANEL THICKNESS	VERTICAL REINFORCING	HORIZONTAL REINFORCING
4500 PSI	7.14"	#5 @ 18" O.C.	#5 AT 18" O.C.

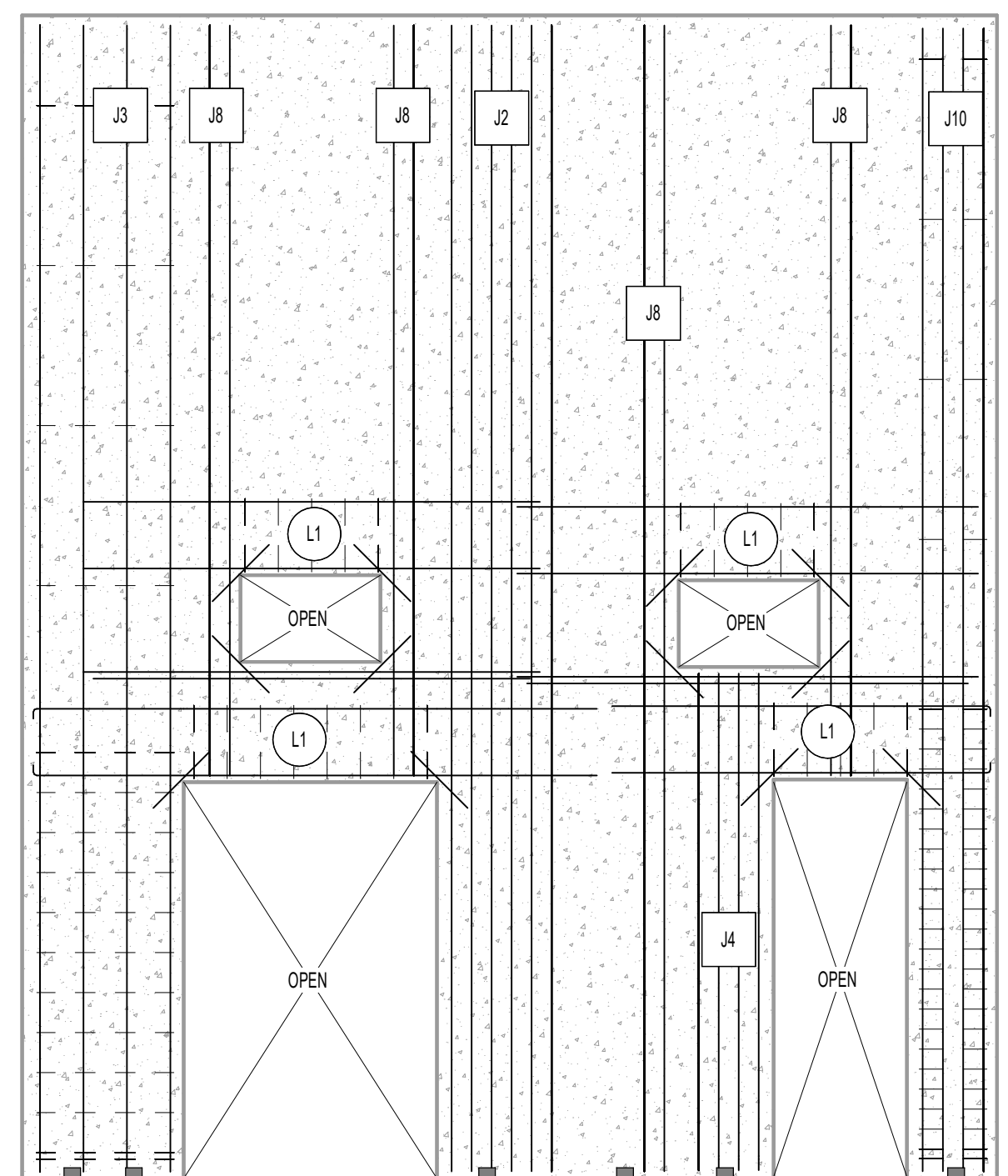

TC-26			
CONC STRENGTH	PANEL THICKNESS	VERTICAL REINFORCING	HORIZONTAL REINFORCING
4500 PSI	7.14"	#5 @ 18" O.C.	#5 AT 18" O.C.

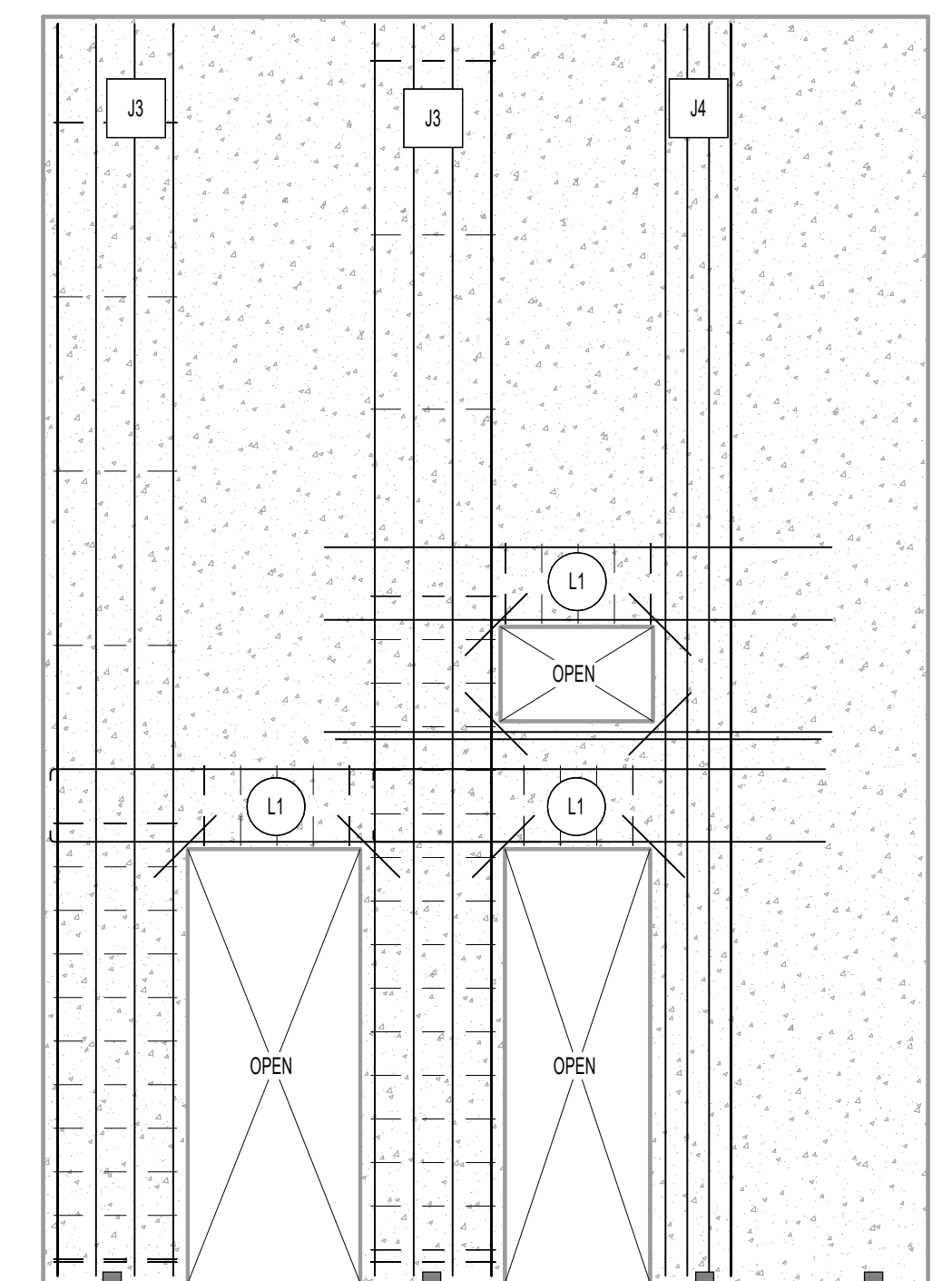

TC-27			
CONC STRENGTH	PANEL THICKNESS	VERTICAL REINFORCING	HORIZONTAL REINFORCING
4500 PSI	7.14"	#5 @ 18" O.C.	#5 AT 18" O.C.

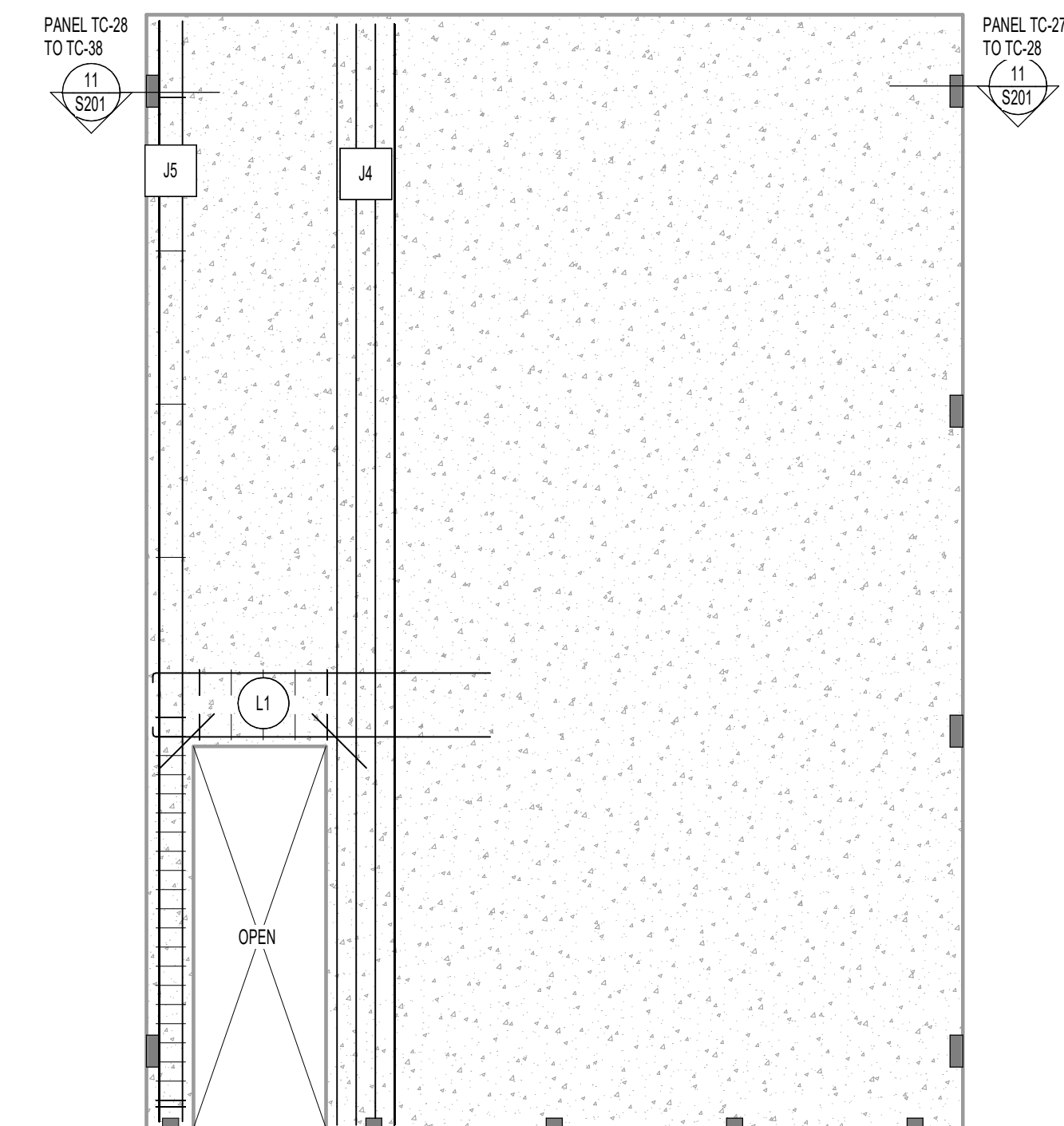

TC-28			
CONC STRENGTH	PANEL THICKNESS	VERTICAL REINFORCING	HORIZONTAL REINFORCING
4500 PSI	7.14"	#5 @ 18" O.C.	#5 AT 18" O.C.

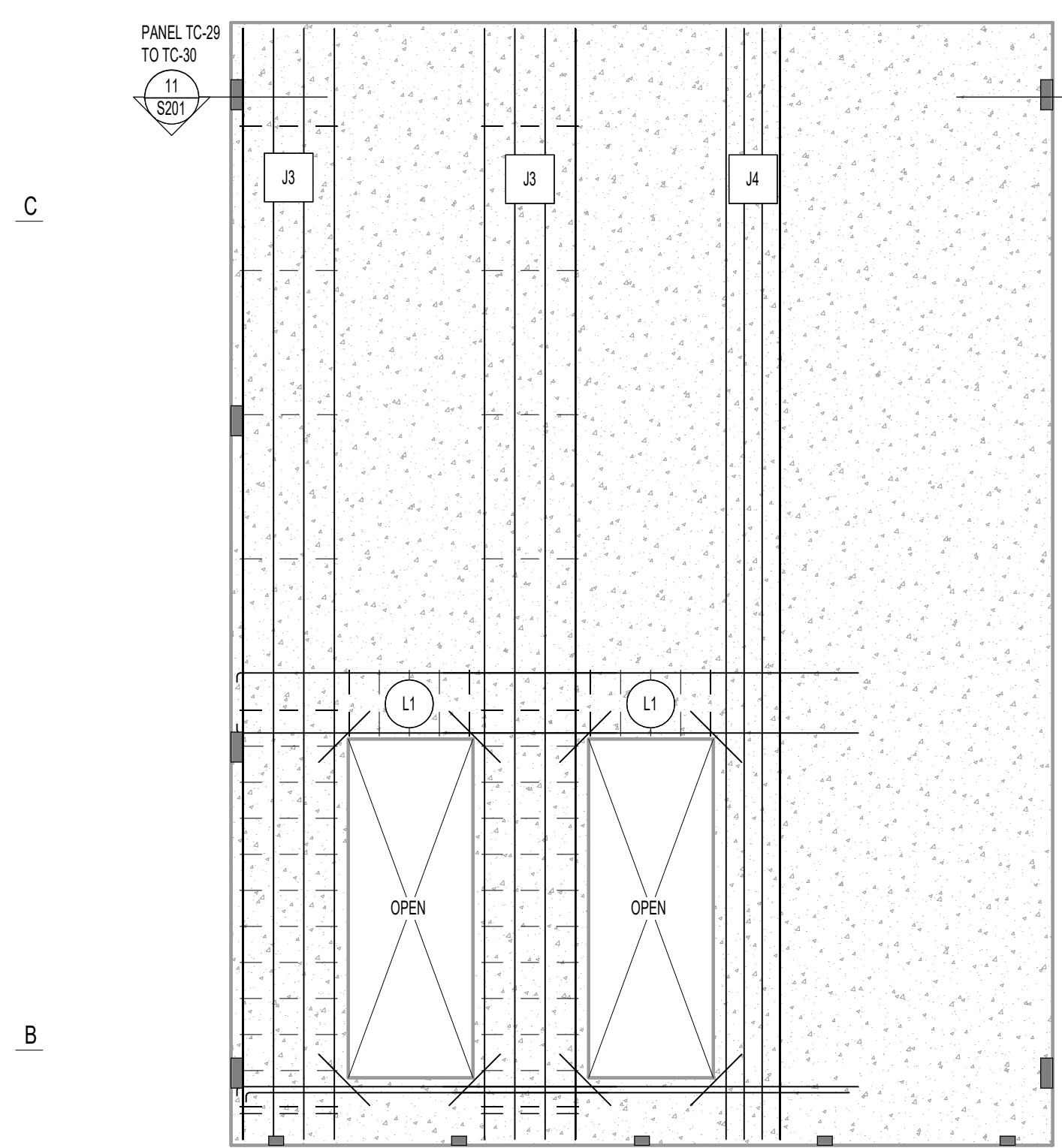

TC-29			
CONC STRENGTH	PANEL THICKNESS	VERTICAL REINFORCING	HORIZONTAL REINFORCING
4500 PSI	7.14"	#5 @ 18" O.C.	#5 AT 18" O.C.

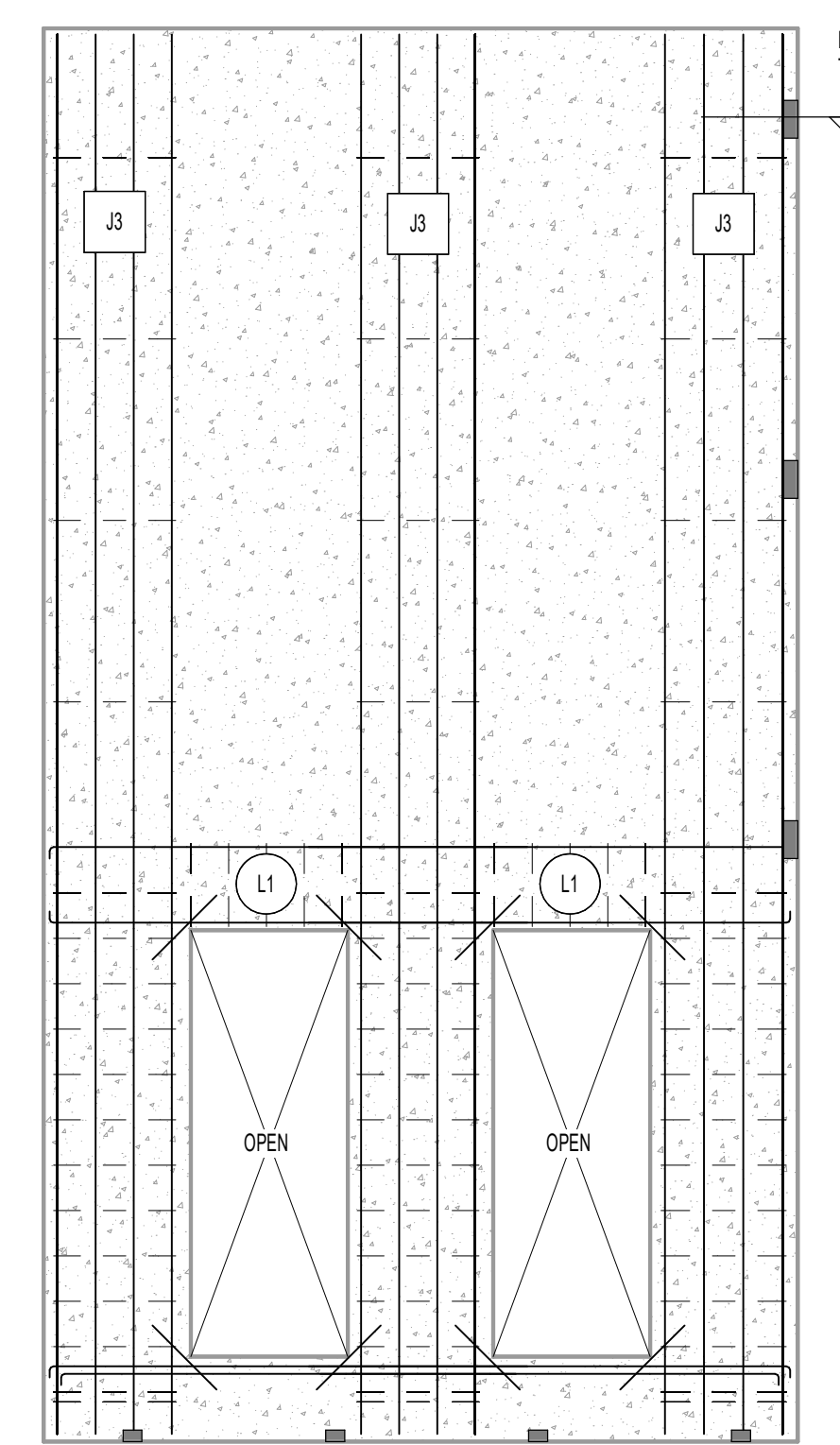

TC-30			
CONC STRENGTH	PANEL THICKNESS	VERTICAL REINFORCING	HORIZONTAL REINFORCING
4500 PSI	7.14"	#5 @ 18" O.C.	#5 AT 18" O.C.

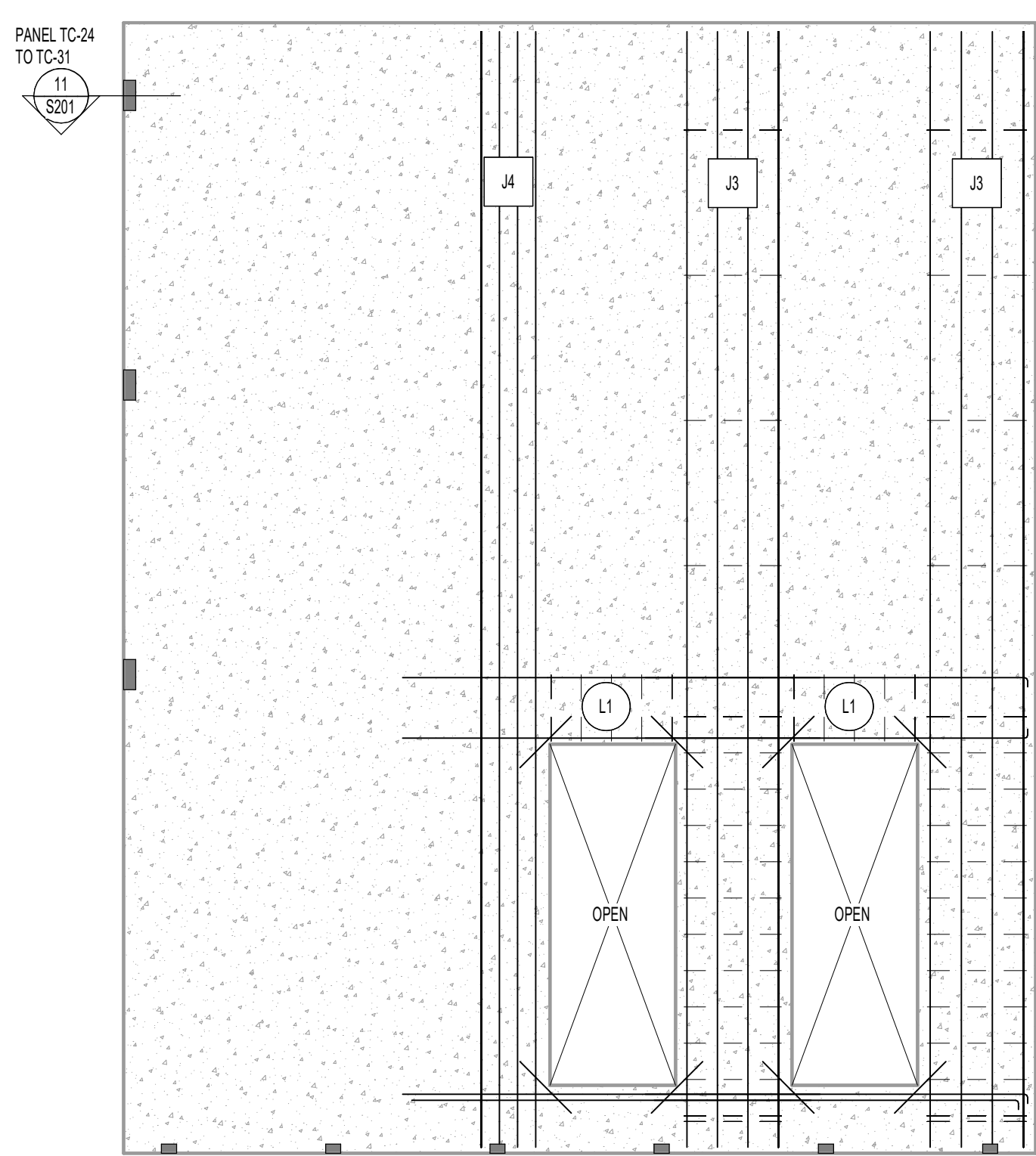

TC-31			
CONC STRENGTH	PANEL THICKNESS	VERTICAL REINFORCING	HORIZONTAL REINFORCING
4500 PSI	7.14"	#5 @ 18" O.C.	#5 AT 18" O.C.

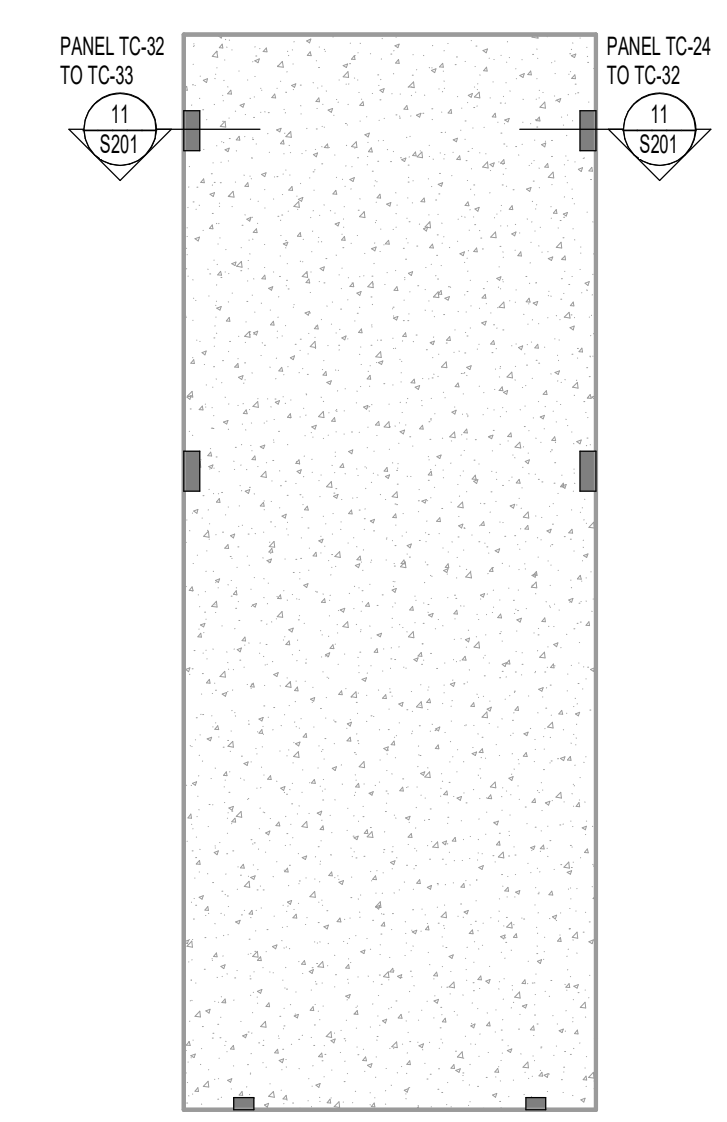

TC-32			
CONC STRENGTH	PANEL THICKNESS	VERTICAL REINFORCING	HORIZONTAL REINFORCING
4500 PSI	7.14"	#5 @ 18" O.C.	#5 AT 18" O.C.

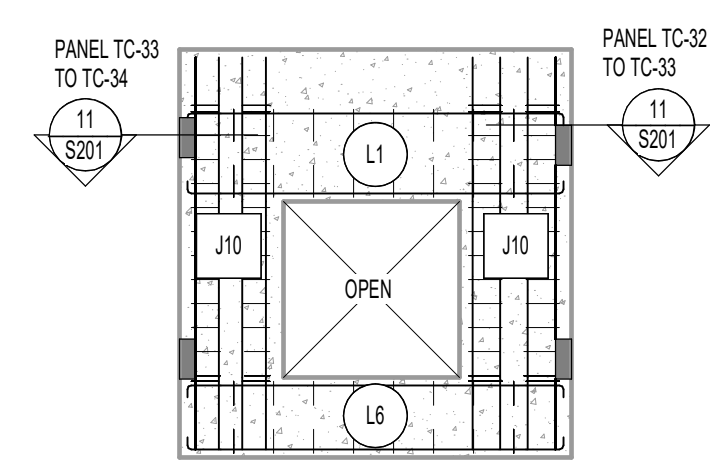

TC-33			
CONC STRENGTH	PANEL THICKNESS	VERTICAL REINFORCING	HORIZONTAL REINFORCING
4500 PSI	7.14"	#5 @ 18" O.C.	#5 AT 18" O.C.

A

2

3

4

5

6

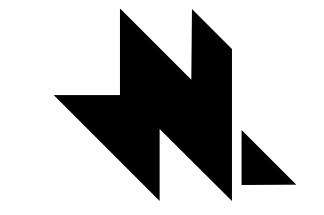

naylor wentworth lund  
architects

Client

BHB STRUCTURAL  
2766 South Main Street  
Salt Lake City, Utah 84115  
801-355-5656  
bhb@bhbenigneers.com

Consultants

CACHE COUNTY  
SCHOOL DISTRICT

HYDE PARK ELEMENTARY SCHOOL  
33 EAST 300 NORTH  
HYDE PARK CITY, UT  
84016

BID SET 02/25/2025  
DRAWING ISSUE 04/01/2025  
ISSUE DATE 04/01/2025  
NWL PROJECT 0119.002



DATE REVISION

1 04/01/2025 ADD #2

TILT-UP PANEL ELEVATIONS

S210

LINTEL SCHEDULE	
Type	REINFORCING
L1	2'-0" LINTEL WITH (1) #7 TOP AND BOTTOM AND #3 STIRRUPS AT 10" O.C.
L2	2'-6" LINTEL WITH (1) #7 TOP AND BOTTOM AND #3 STIRRUPS AT 11" O.C.
L3	5'-0" LINTEL WITH (2) #7 TOP AND BOTTOM AND #3 STIRRUPS AT 1'-0" O.C.
L4	4'-0" LINTEL WITH (2) #7 TOP AND BOTTOM AND #3 STIRRUPS AT 1'-0" O.C.
L5	8'-0" LINTEL WITH (2) #7 TOP AND BOTTOM AND #3 STIRRUPS AT 1'-0" O.C.
L6	1'-8" LINTEL WITH (1) #7 TOP AND BOTTOM AND #3 STIRRUPS AT 10" O.C.

JAMB SCHEDULE	
Type	REINFORCING
J1	(6) #5 E.F. EQUALLY SPACED WITH #3 TIES AT 18" O.C. FOR 12" ABOVE AND BELOW OPENINGS
J2	(6) #5 E.F. AT 6" O.C.
J3	(4) #5 E.F. EQUALLY SPACED WITH #3 TIES AT 12" O.C. FOR 12" ABOVE AND BELOW OPENINGS
J4	(4) #5 E.F. AT 6" O.C.
J5	(2) #5 E.F. EQUALLY SPACED WITH #3 TIES AT 6" O.C. FOR 12" ABOVE AND BELOW OPENINGS
J6	(6) #5 E.F. AT 6" O.C.
J7	(6) #5 E.F. EQUALLY SPACED WITH #3 TIES AT 6" O.C. FOR 12" ABOVE AND BELOW OPENINGS
J8	(2) #5 E.F. AT 6" O.C.
J9	(3) #5 E.F. EQUALLY SPACED WITH #3 TIES AT 4" O.C. FOR 12" ABOVE AND BELOW OPENINGS
J10	(4) #5 E.F. EQUALLY SPACED WITH #3 TIES AT 6" O.C. FOR 12" ABOVE AND BELOW OPENINGS
J11	(2) #5 E.F. EQUALLY SPACED WITH #3 TIES AT 4" O.C. FOR 12" ABOVE AND BELOW OPENINGS

TILT-UP PANEL ELEVATION NOTES	
1.	SEE FOOTING, FLOOR, AND ROOF FRAMING PLANS AND DETAILS FOR REQUIRED EMBEDS.
2.	PANEL ELEVATIONS ARE DRAWN FROM THE INSIDE OF THE BUILDING FACING OUT.
3.	SEE DETAILS S201 AND S201 FOR PLACEMENT OF TYPICAL PANEL REINFORCING.
4.	SEE DETAIL S201 FOR TYPICAL LINTEL REINFORCING PLACEMENT DIAGRAM.
5.	SEE DETAIL S201 FOR TYPICAL JAMB REINFORCING PLACEMENT DIAGRAM.
6.	SEE DETAIL S201 FOR MISCELLANEOUS OPENING AND TYPICAL OPENING OR CORNER TRIM REINFORCING.
7.	SEE DETAIL S201 FOR TYPICAL WALL PANEL CORNER AND T-INTERSECTION CONNECTION.
8.	SEE ARCHITECTURAL DRAWINGS FOR PANEL DIMENSIONS.

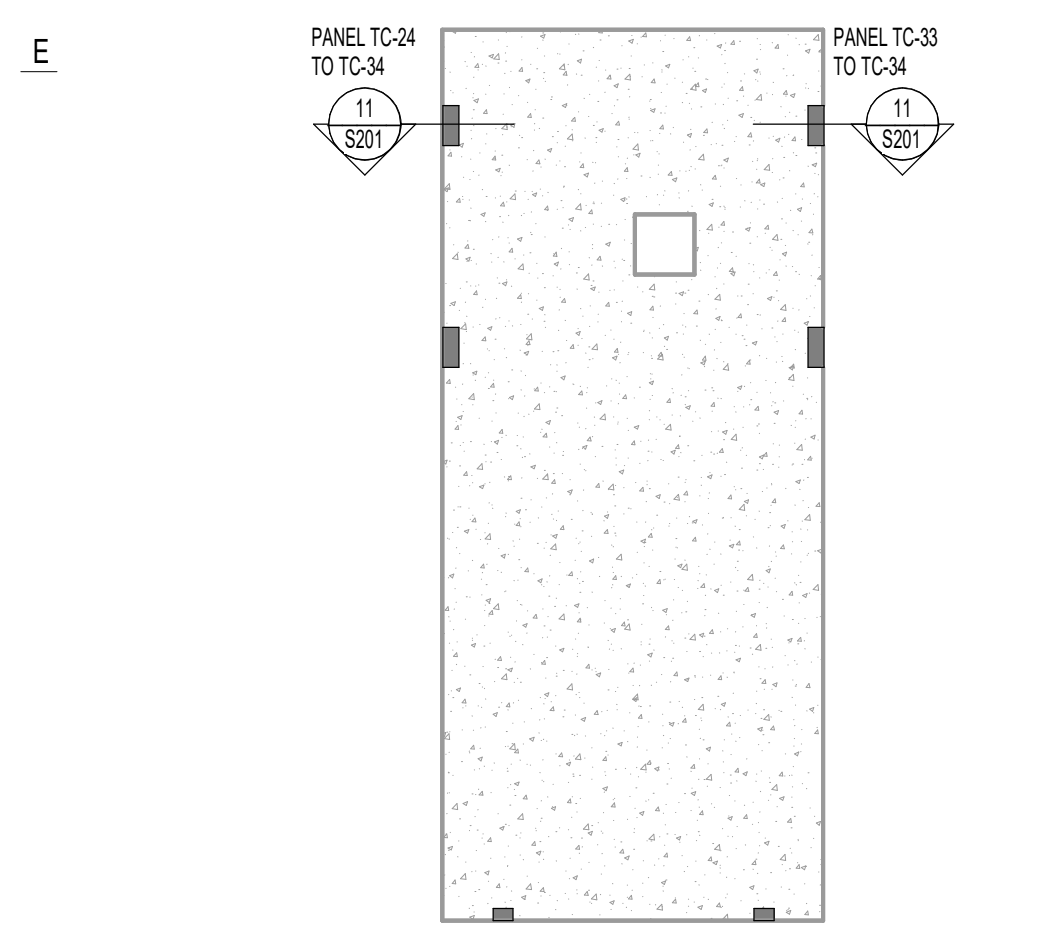

TC-34			
CONC STRENGTH	PANEL THICKNESS	VERTICAL REINFORCING	HORIZONTAL REINFORCING
4500 PSI	7.14"	#5 AT 18" O.C.	#5 AT 18" O.C.

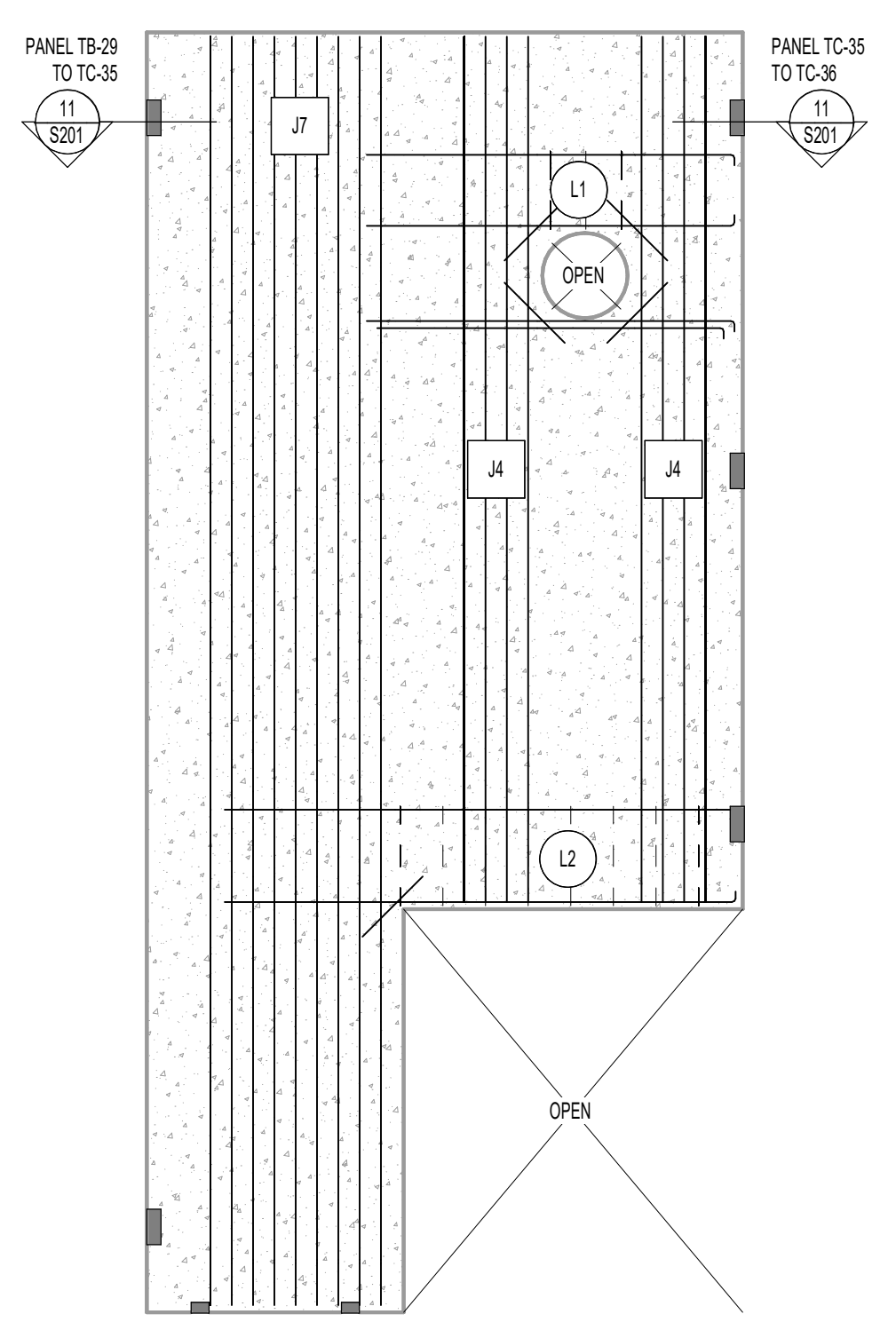

TC-35			
CONC STRENGTH	PANEL THICKNESS	VERTICAL REINFORCING	HORIZONTAL REINFORCING
4500 PSI	8.12"	#5 AT 14" O.C. E.F.	#5 AT 18" O.C. E.F.

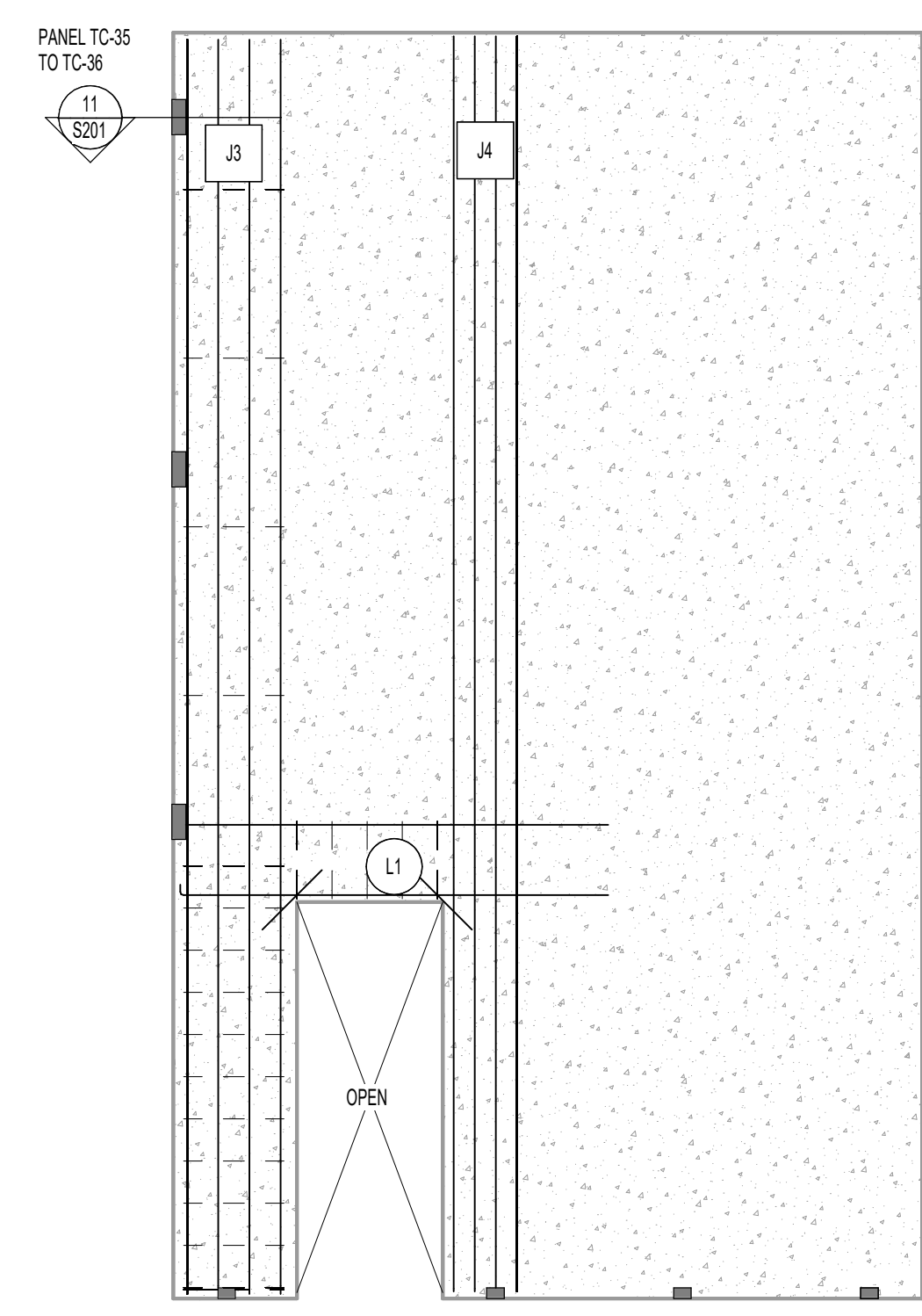

TC-36			
CONC STRENGTH	PANEL THICKNESS	VERTICAL REINFORCING	HORIZONTAL REINFORCING
4500 PSI	8.12"	#5 AT 14" O.C. E.F.	#5 AT 18" O.C. E.F.

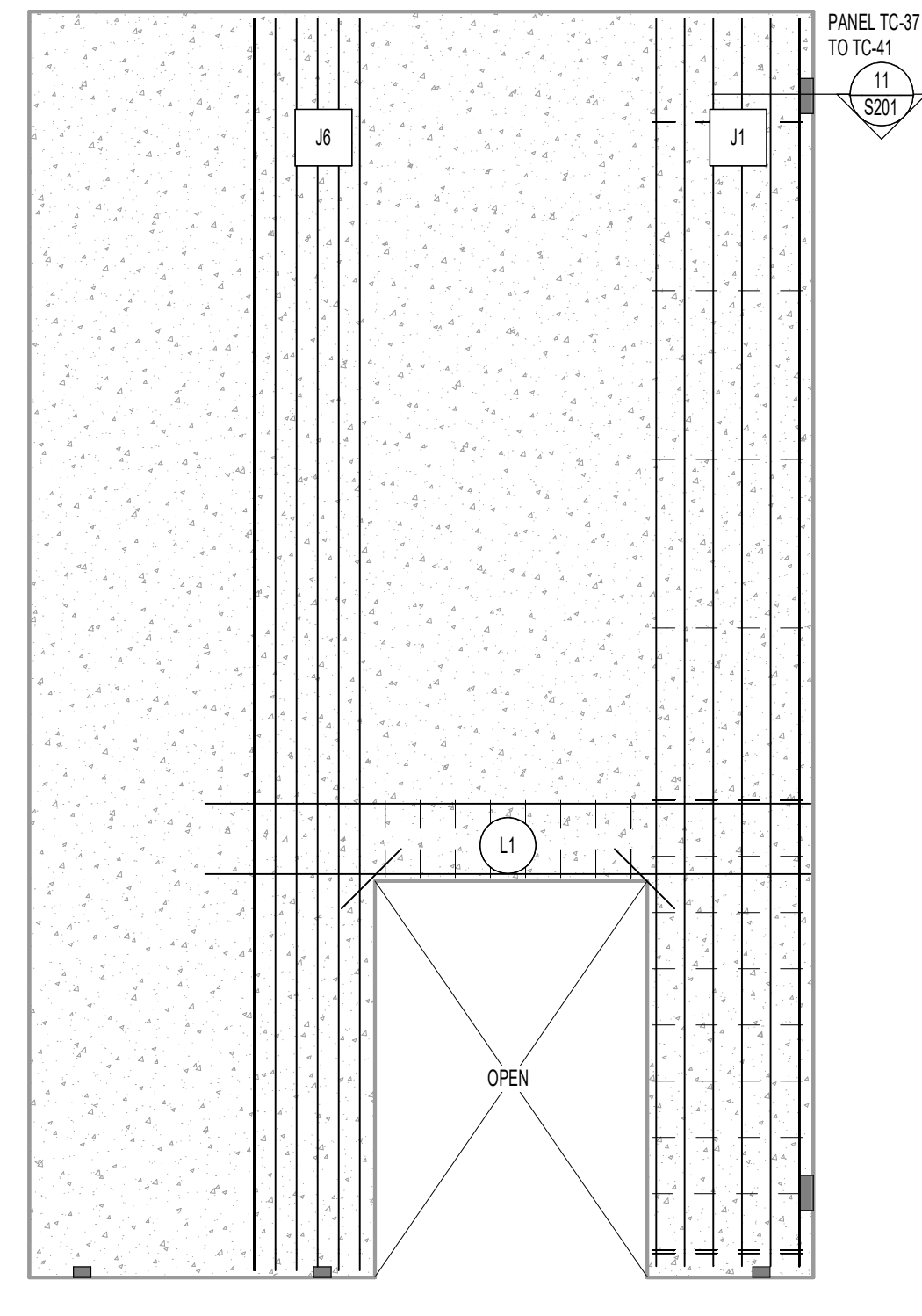

TC-37			
CONC STRENGTH	PANEL THICKNESS	VERTICAL REINFORCING	HORIZONTAL REINFORCING
4500 PSI	8.12"	#5 AT 18" O.C. E.F.	#5 AT 18" O.C. E.F.

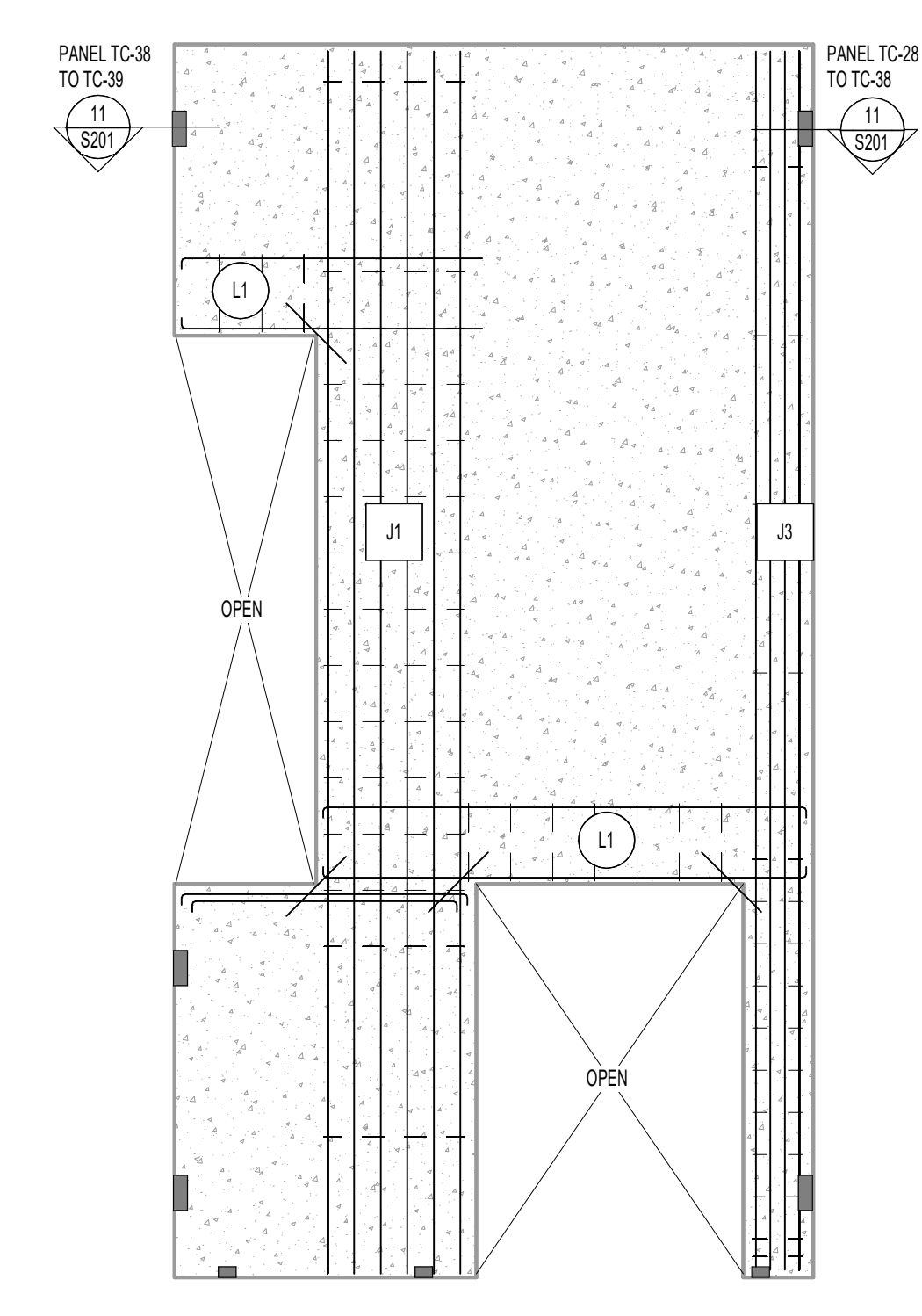

TC-38			
CONC STRENGTH	PANEL THICKNESS	VERTICAL REINFORCING	HORIZONTAL REINFORCING
4500 PSI	9"x3" INSULATION+3" VENEER	#5 AT 18" O.C. E.F.	#5 AT 18" O.C. E.F.

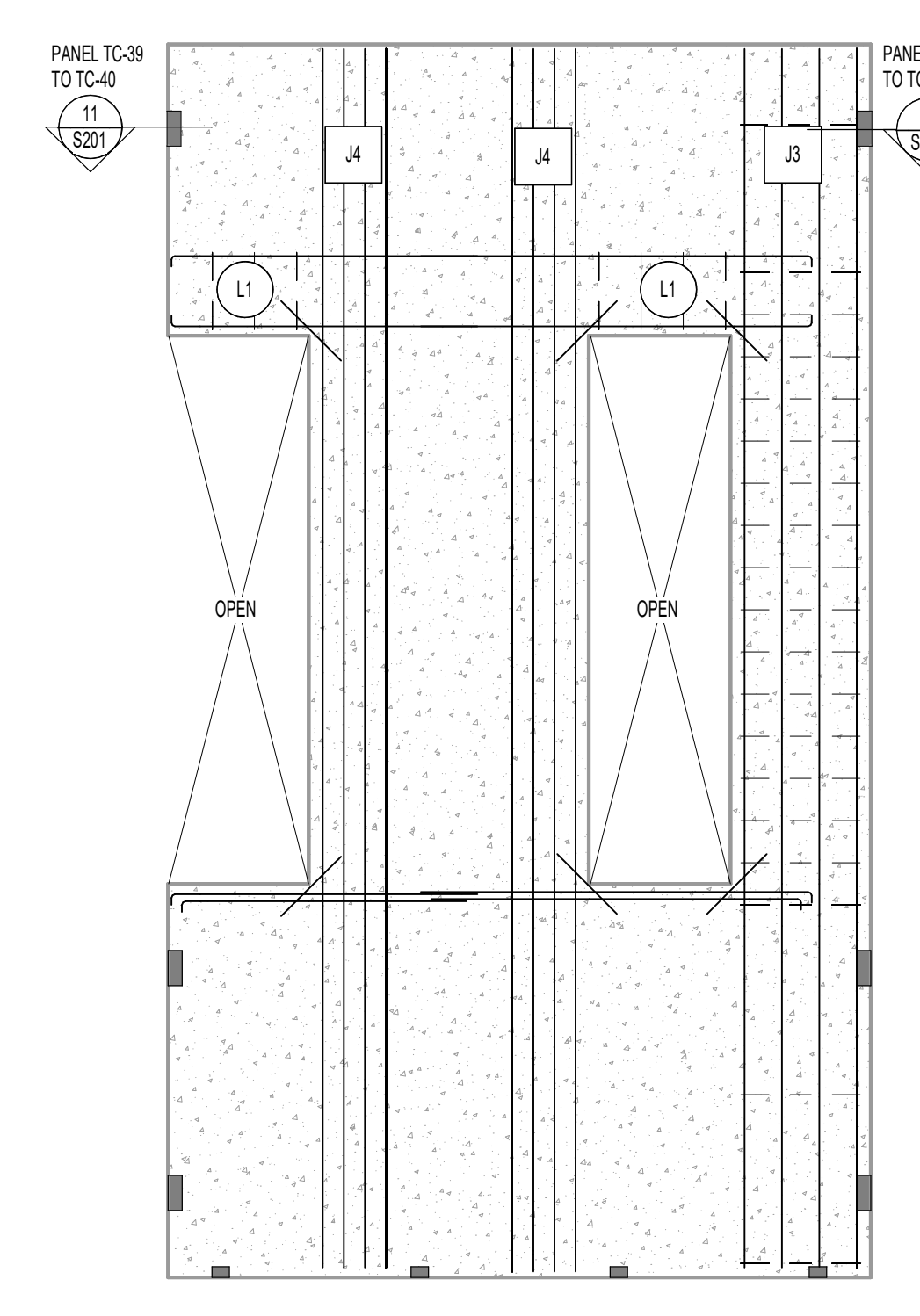

TC-39			
CONC STRENGTH	PANEL THICKNESS	VERTICAL REINFORCING	HORIZONTAL REINFORCING
4500 PSI	9"x3" INSULATION+3" VENEER	#5 AT 18" O.C. E.F.	#5 AT 18" O.C. E.F.

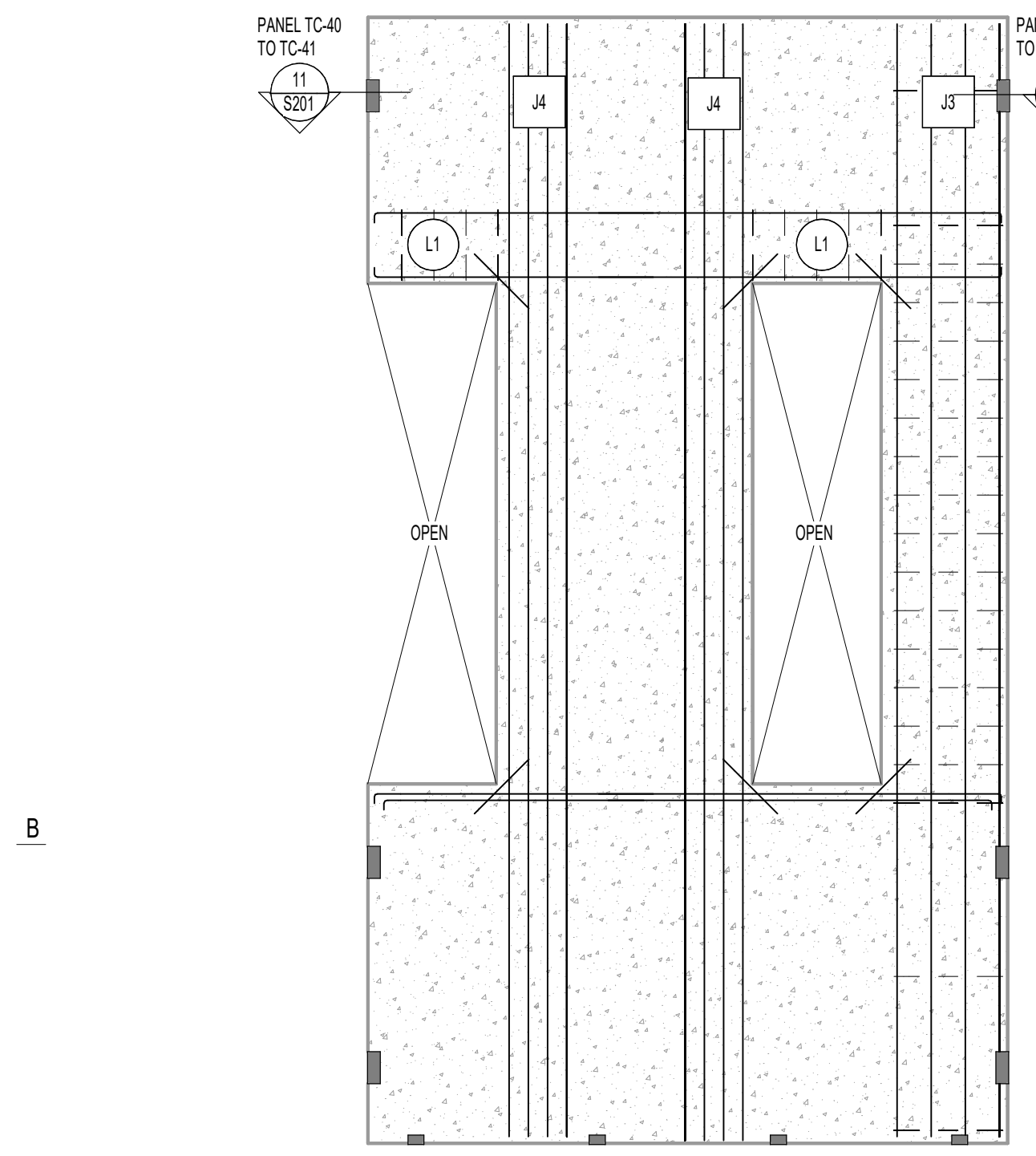

TC-40			
CONC STRENGTH	PANEL THICKNESS	VERTICAL REINFORCING	HORIZONTAL REINFORCING
4500 PSI	9"x3" INSULATION+3" VENEER	#5 AT 18" O.C. E.F.	#5 AT 18" O.C. E.F.

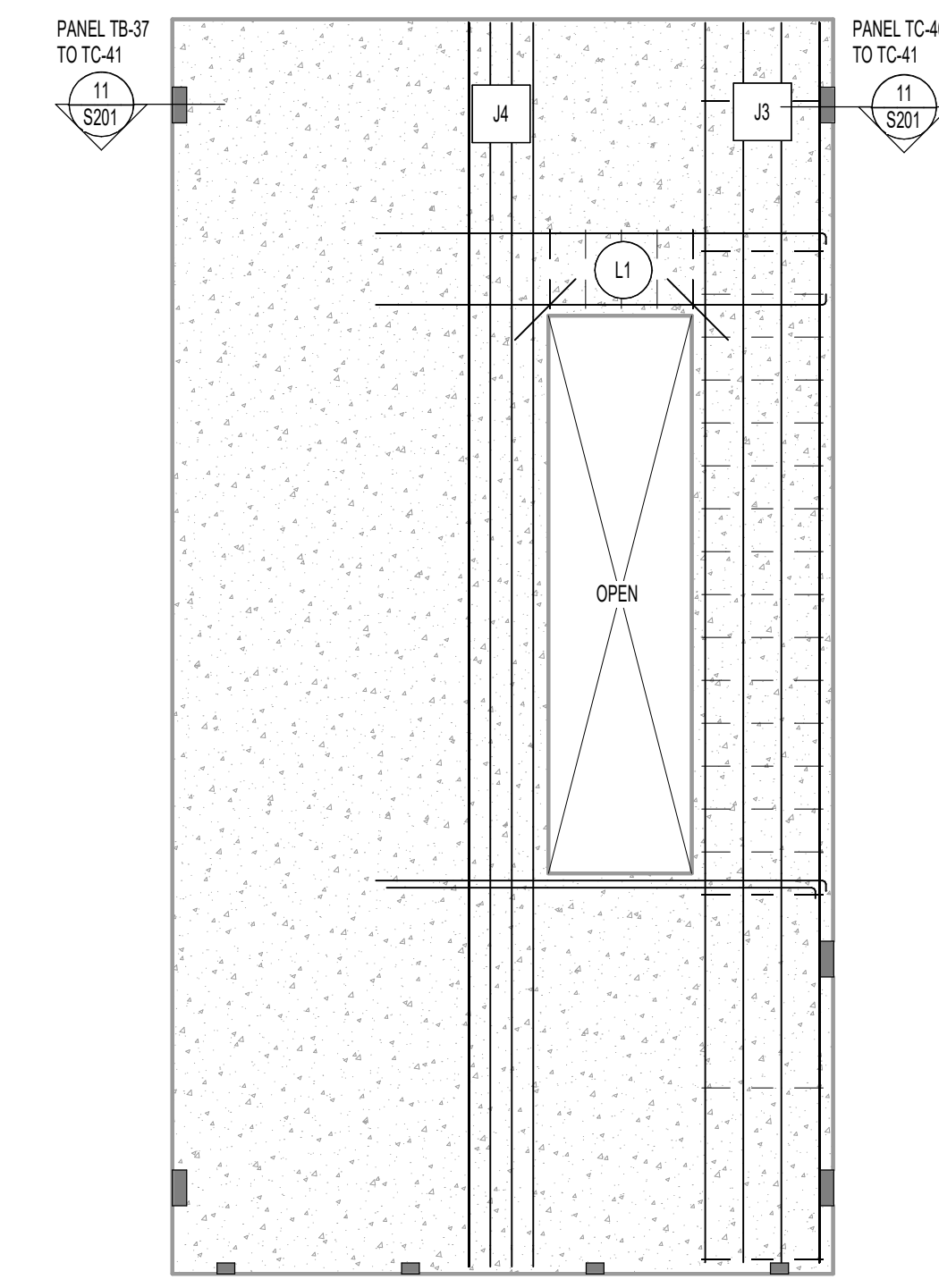

TC-41			
CONC STRENGTH	PANEL THICKNESS	VERTICAL REINFORCING	HORIZONTAL REINFORCING
4500 PSI	9"x3" INSULATION+3" VENEER	#5 AT 18" O.C. E.F.	#5 AT 18" O.C. E.F.

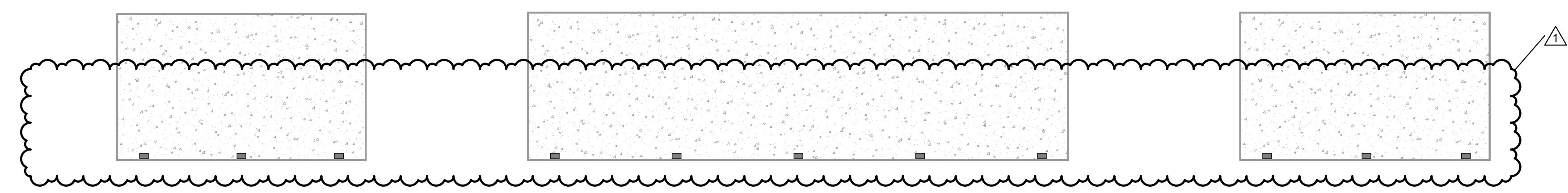

DM-1			
CONC STRENGTH	PANEL THICKNESS	VERTICAL REINFORCING	HORIZONTAL REINFORCING
4500 PSI	7.14"	#4 AT 12" O.C. E.W.	#4 AT 12" O.C. E.W.

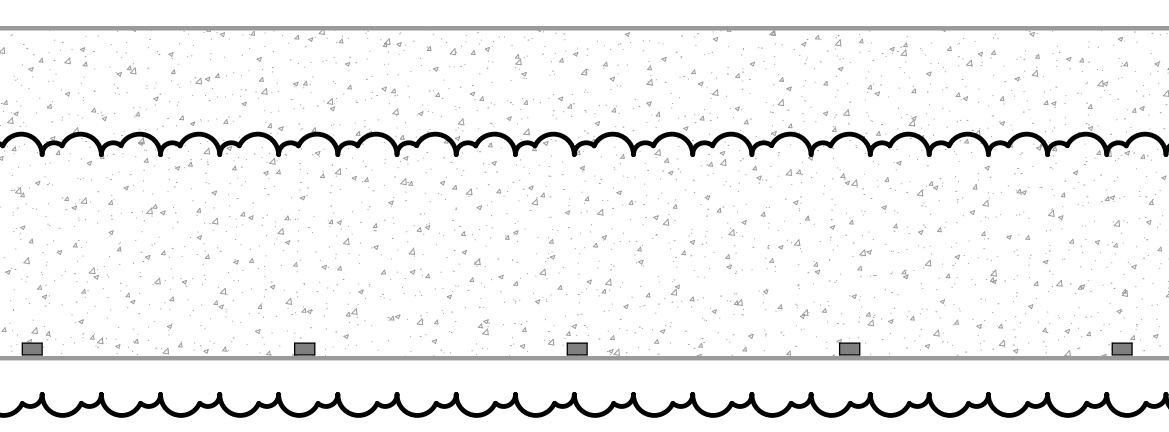

DM-2			
CONC STRENGTH	PANEL THICKNESS	VERTICAL REINFORCING	HORIZONTAL REINFORCING
4500 PSI	7.14"	#4 AT 12" O.C. E.W.	#4 AT 12" O.C. E.W.

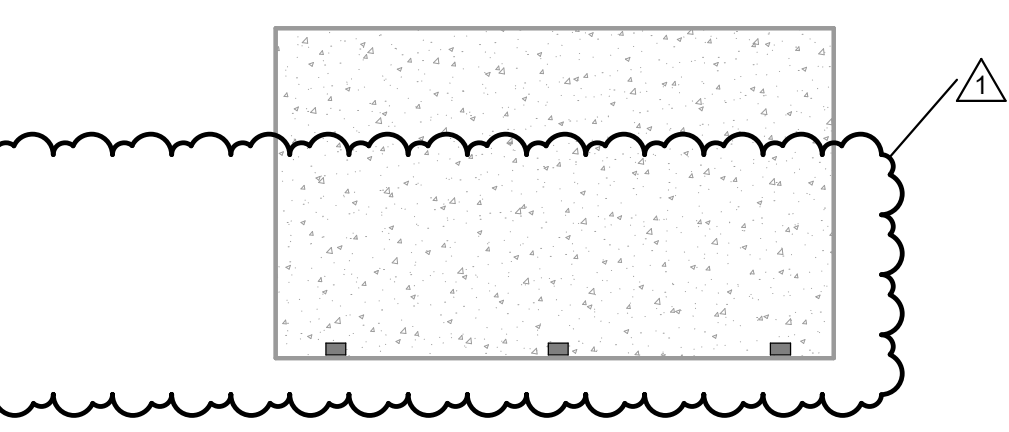

DM-3			
CONC STRENGTH	PANEL THICKNESS	VERTICAL REINFORCING	HORIZONTAL REINFORCING
4500 PSI	7.14"	#4 AT 12" O.C. E.W.	#4 AT 12" O.C. E.W.

A

2

3

4

5

6

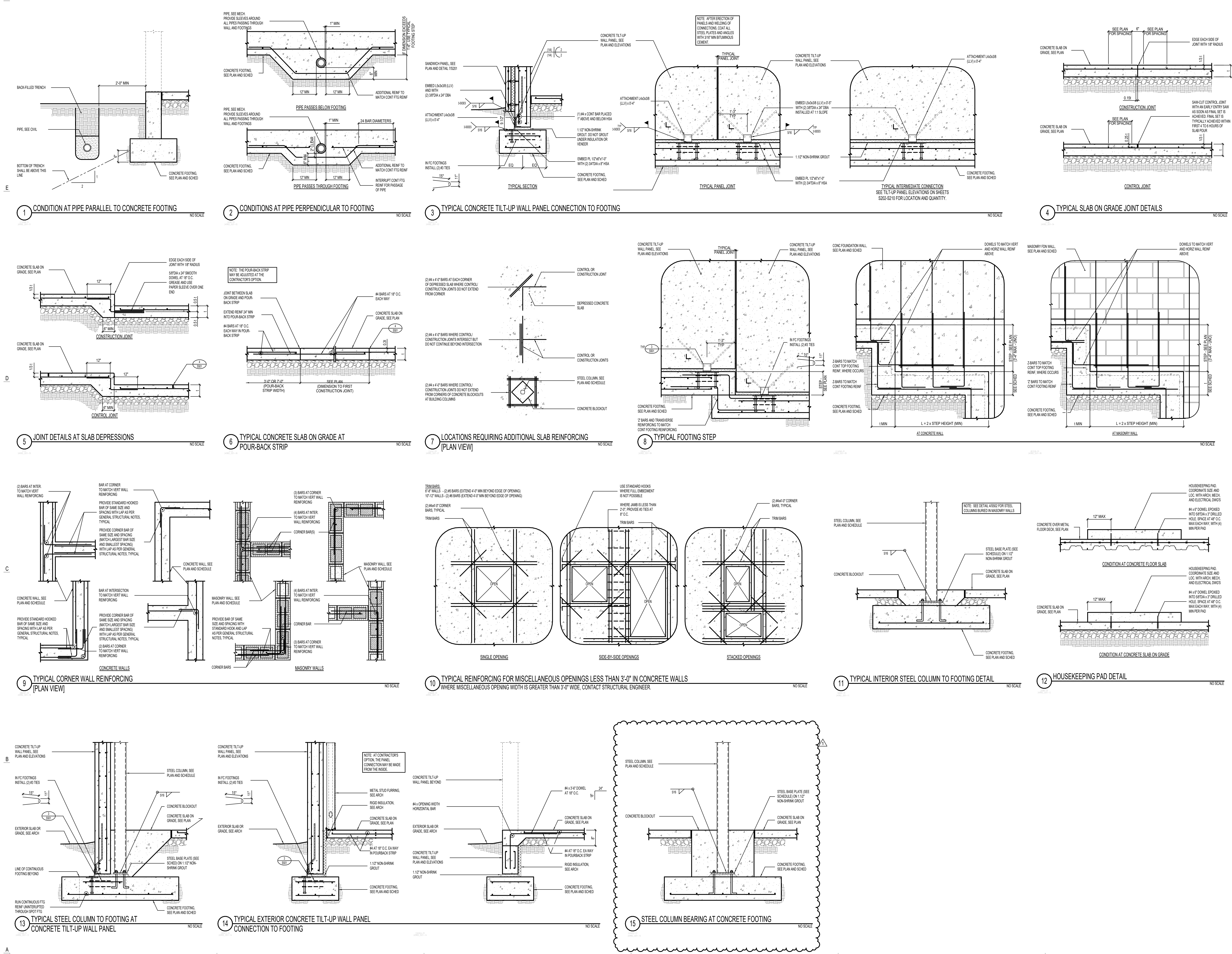

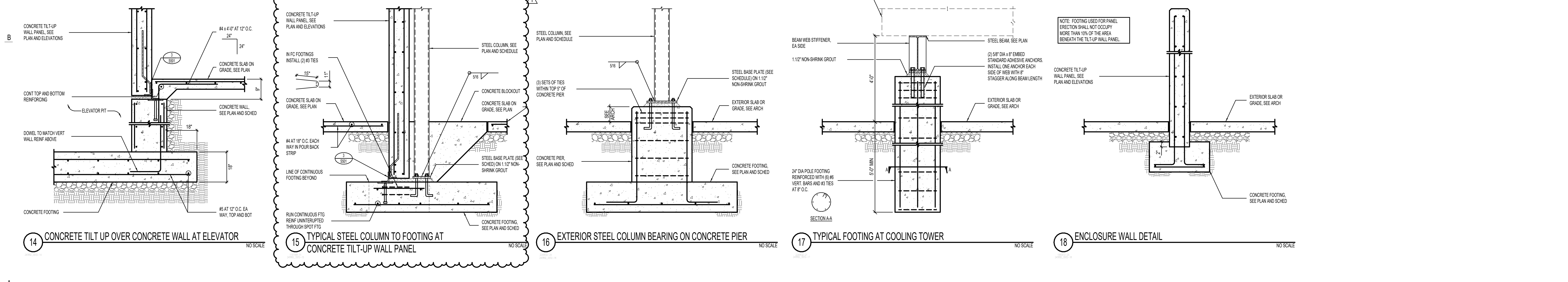
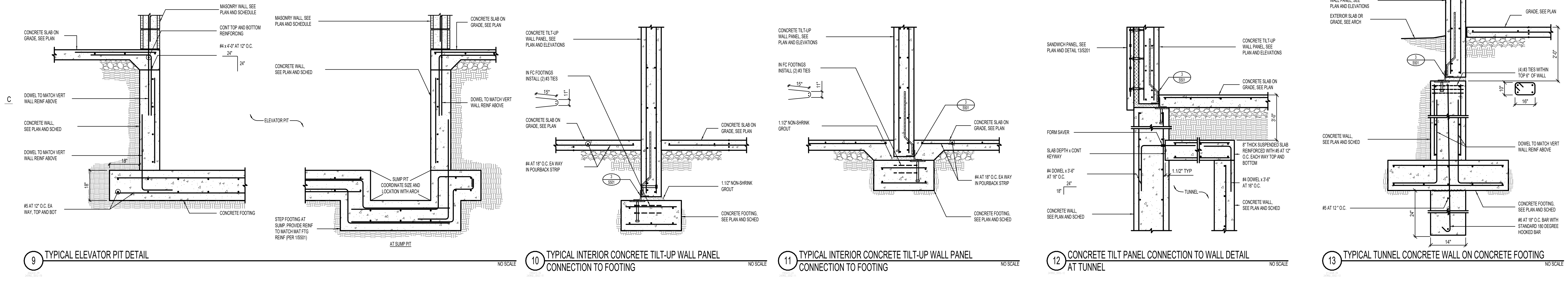
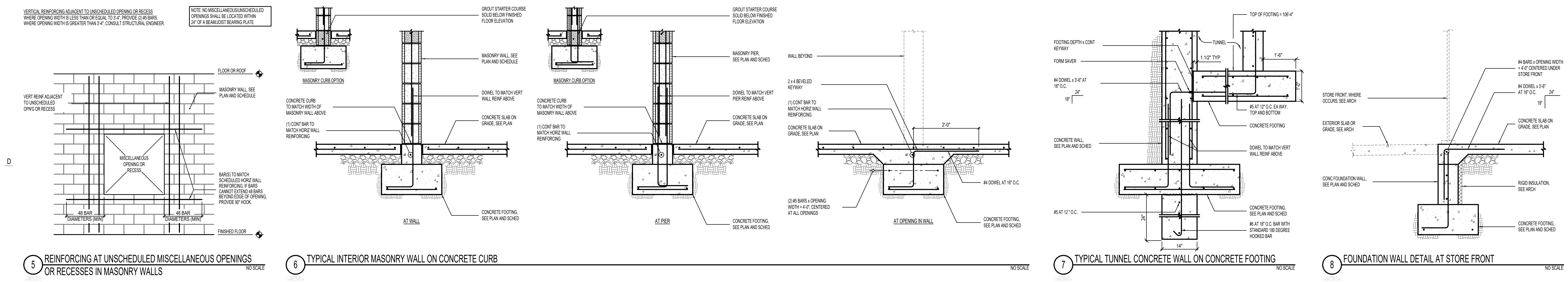
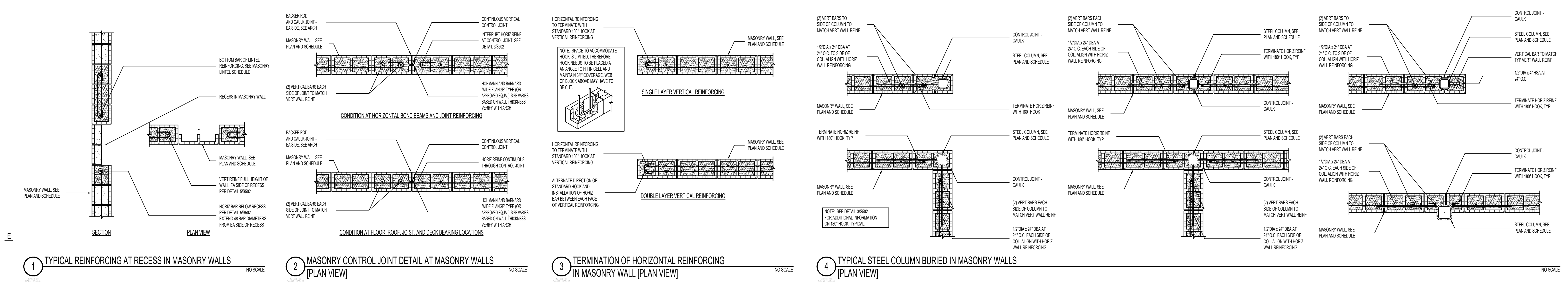
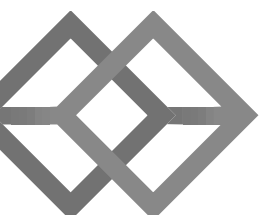

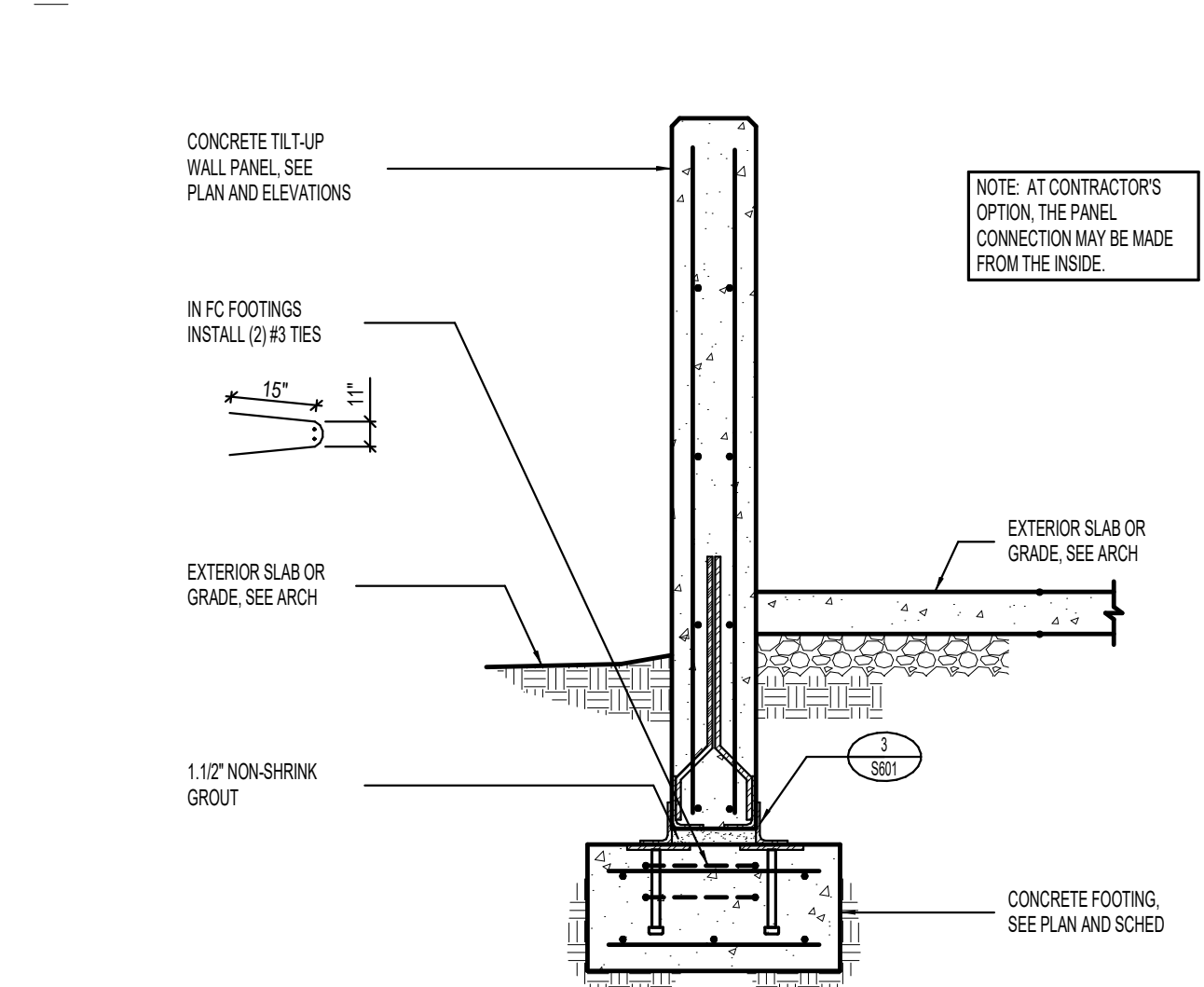
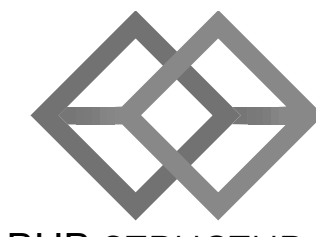
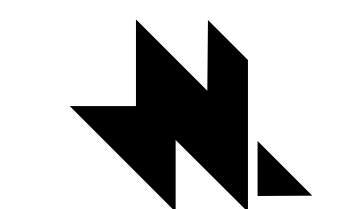

1 TYPICAL EXTERIOR CONCRETE TILT-UP WALL PANEL CONNECTION TO FOOTING AT ENCLOSURE NO SCALE

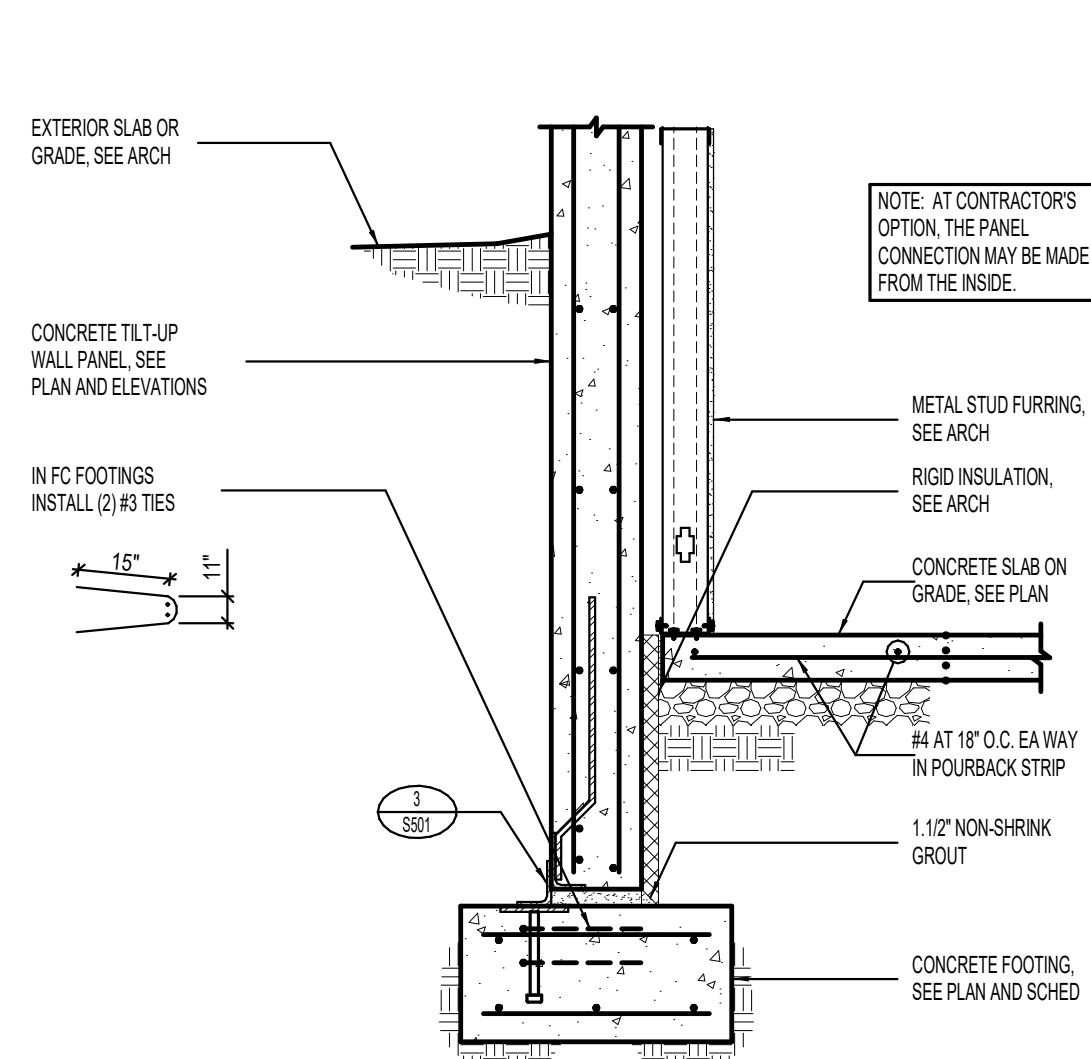

2 TYPICAL EXTERIOR CONCRETE TILT-UP WALL PANEL CONNECTION TO FOOTING NO SCALE

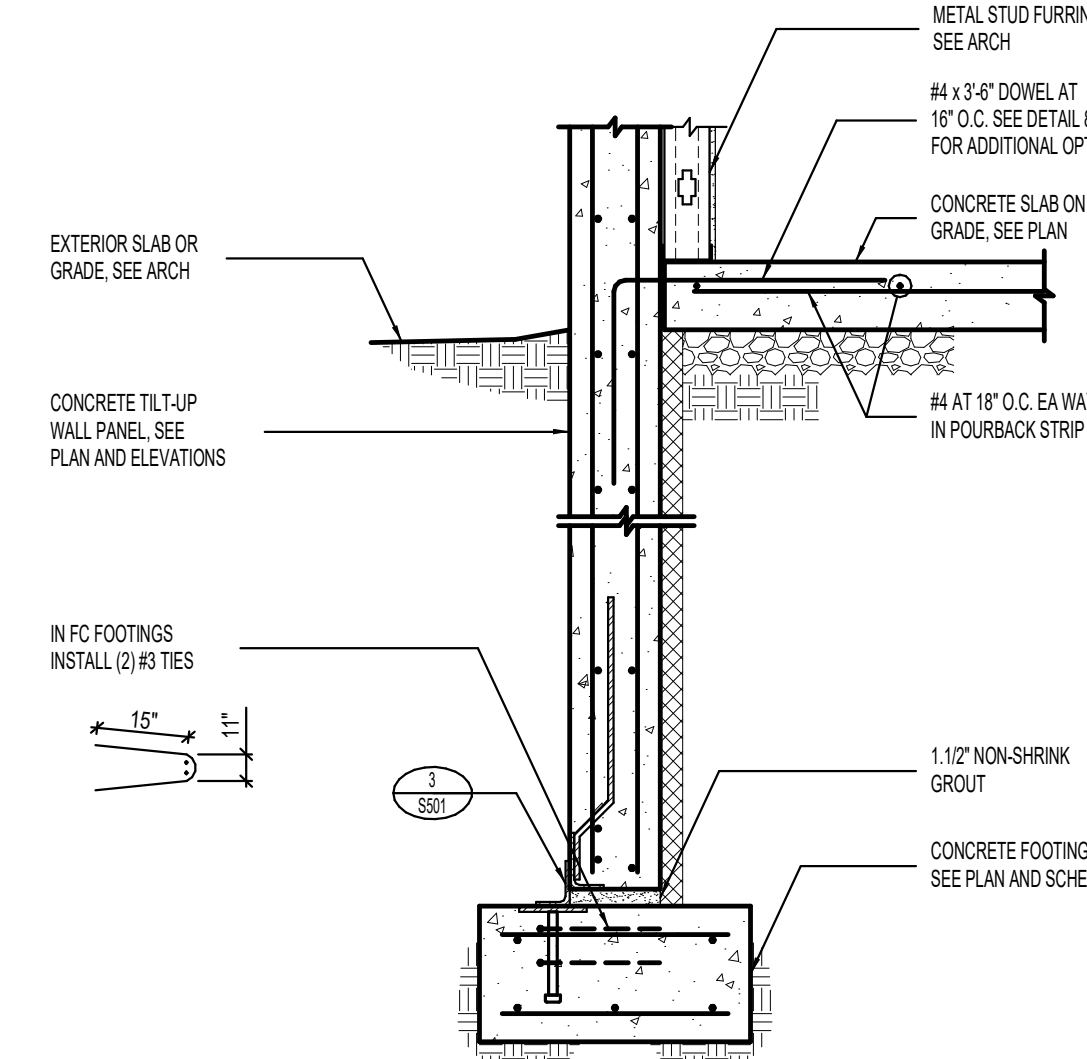

3 EXTERIOR CONCRETE TILT-UP WALL PANEL CONNECTION TO FOOTING NO SCALE

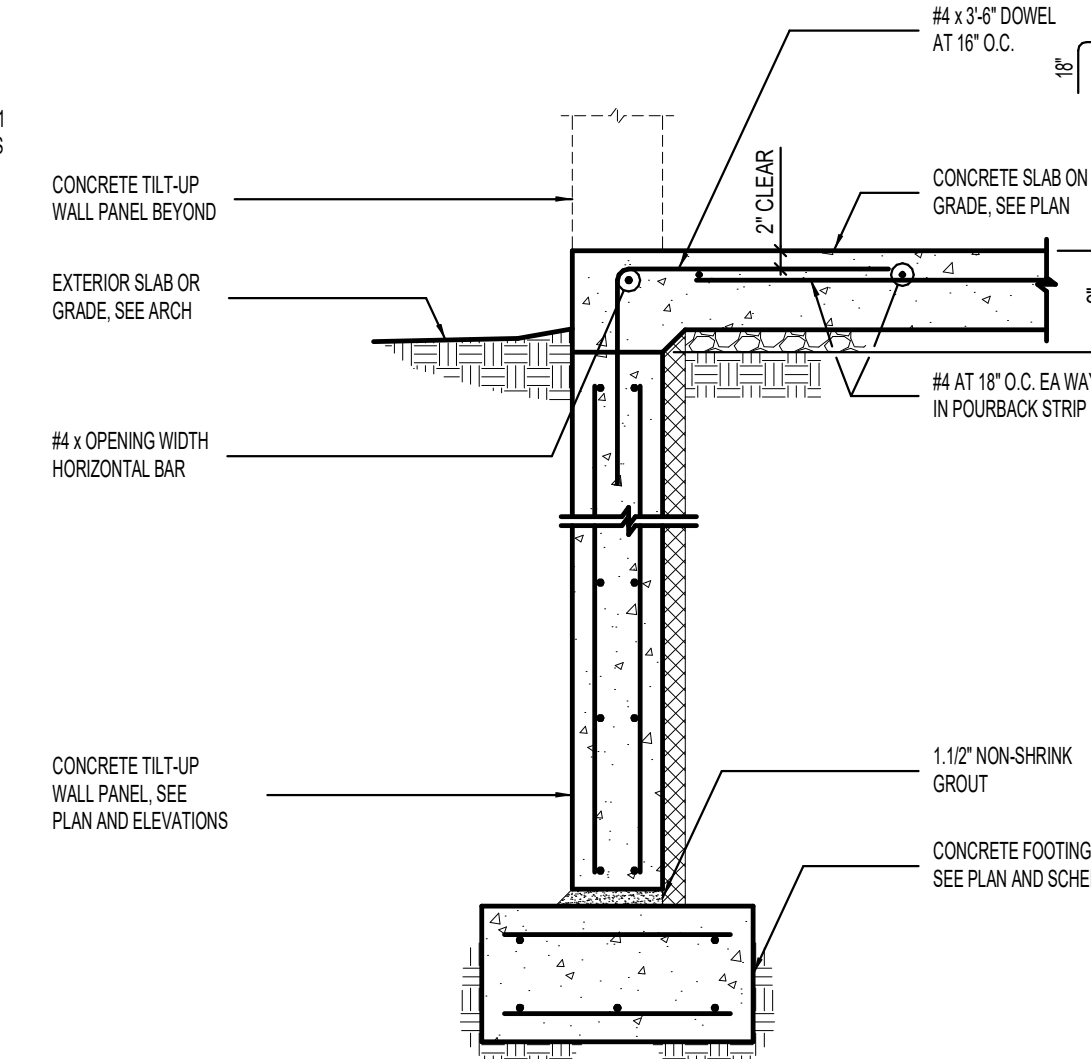

4 STEEL COLUMN BEARING AT CONCRETE PIER AT TILT PANEL WALL NO SCALE

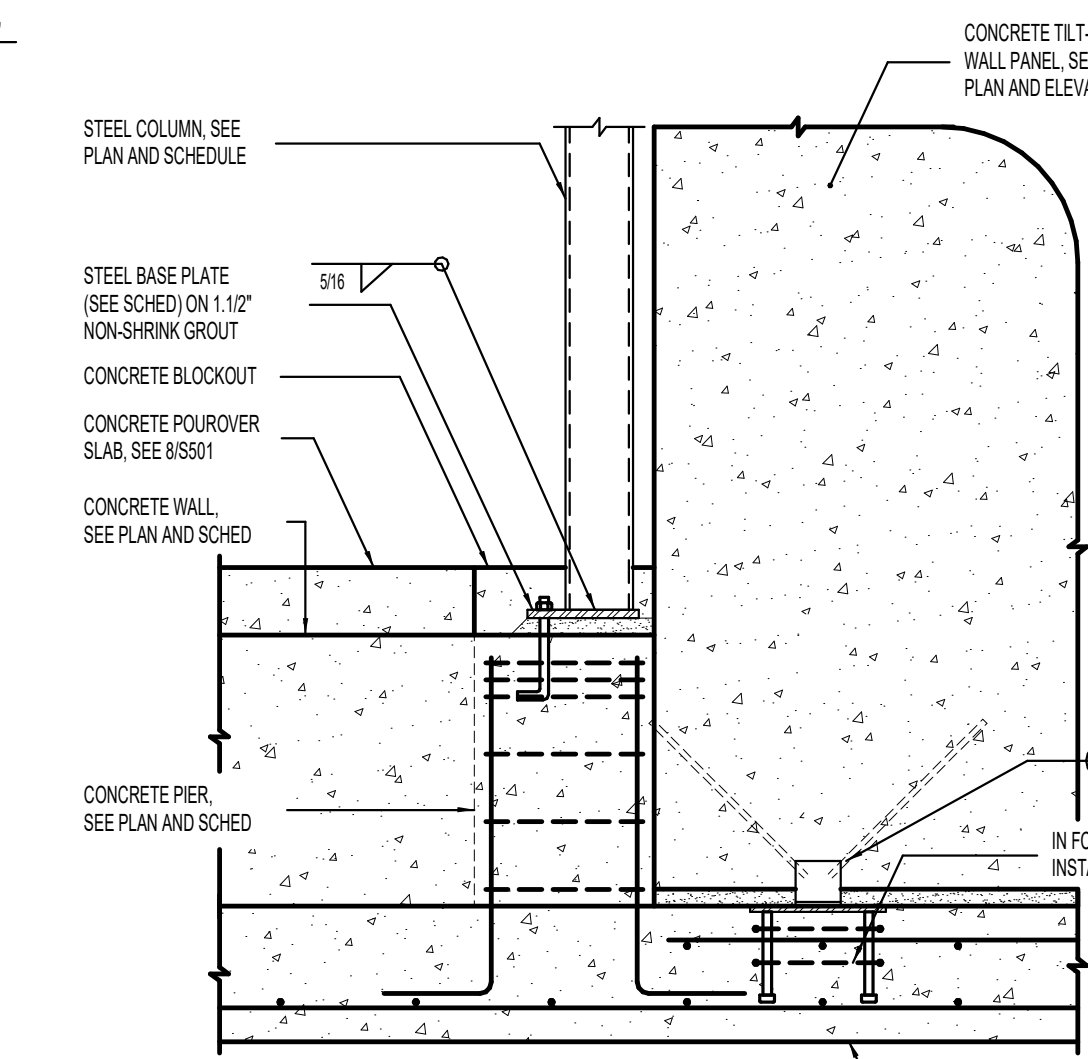

5 STEEL COLUMN BEARING AT CONCRETE FOOTING AT TILT PANEL WALL NO SCALE

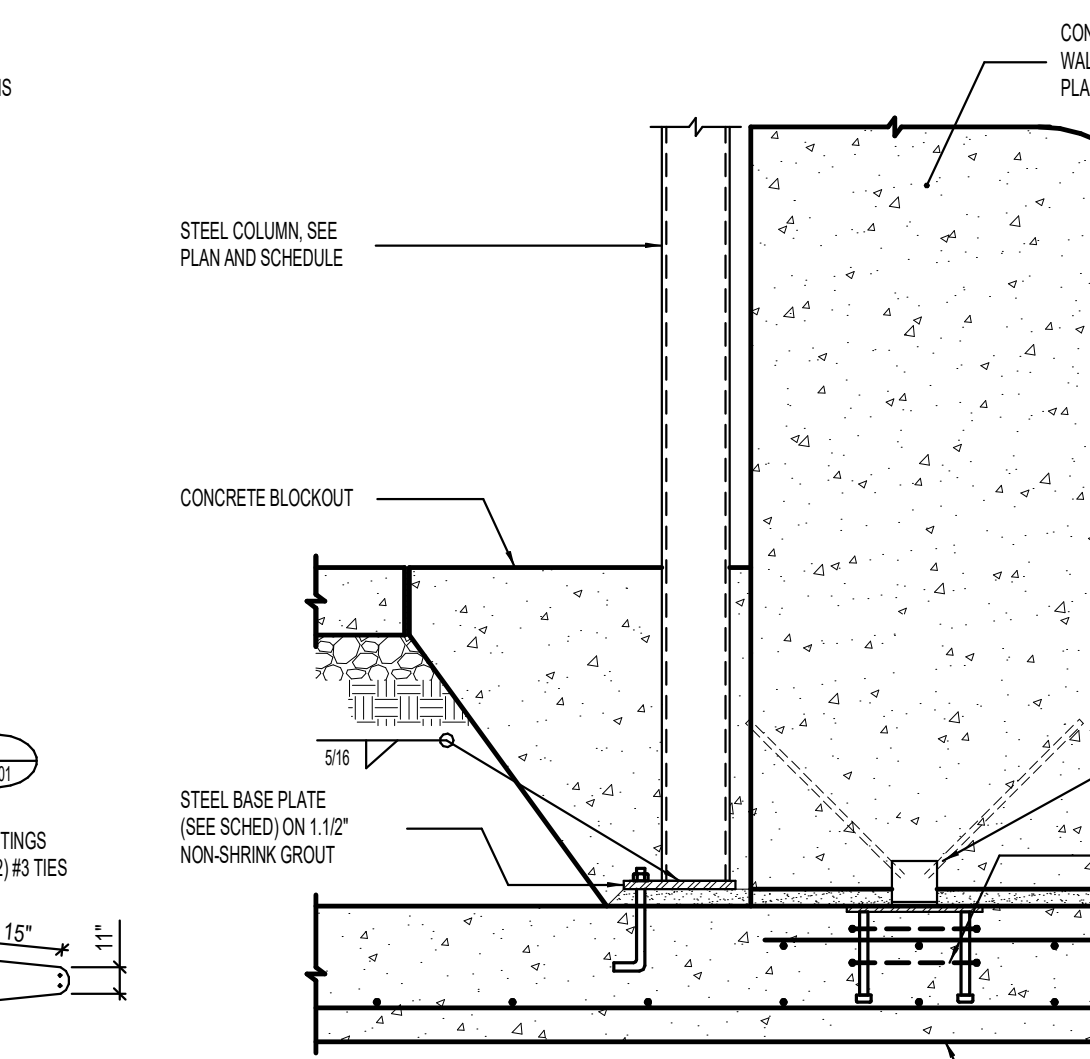

6 TYPICAL CONCRETE WALL ON CONCRETE FOOTING NO SCALE

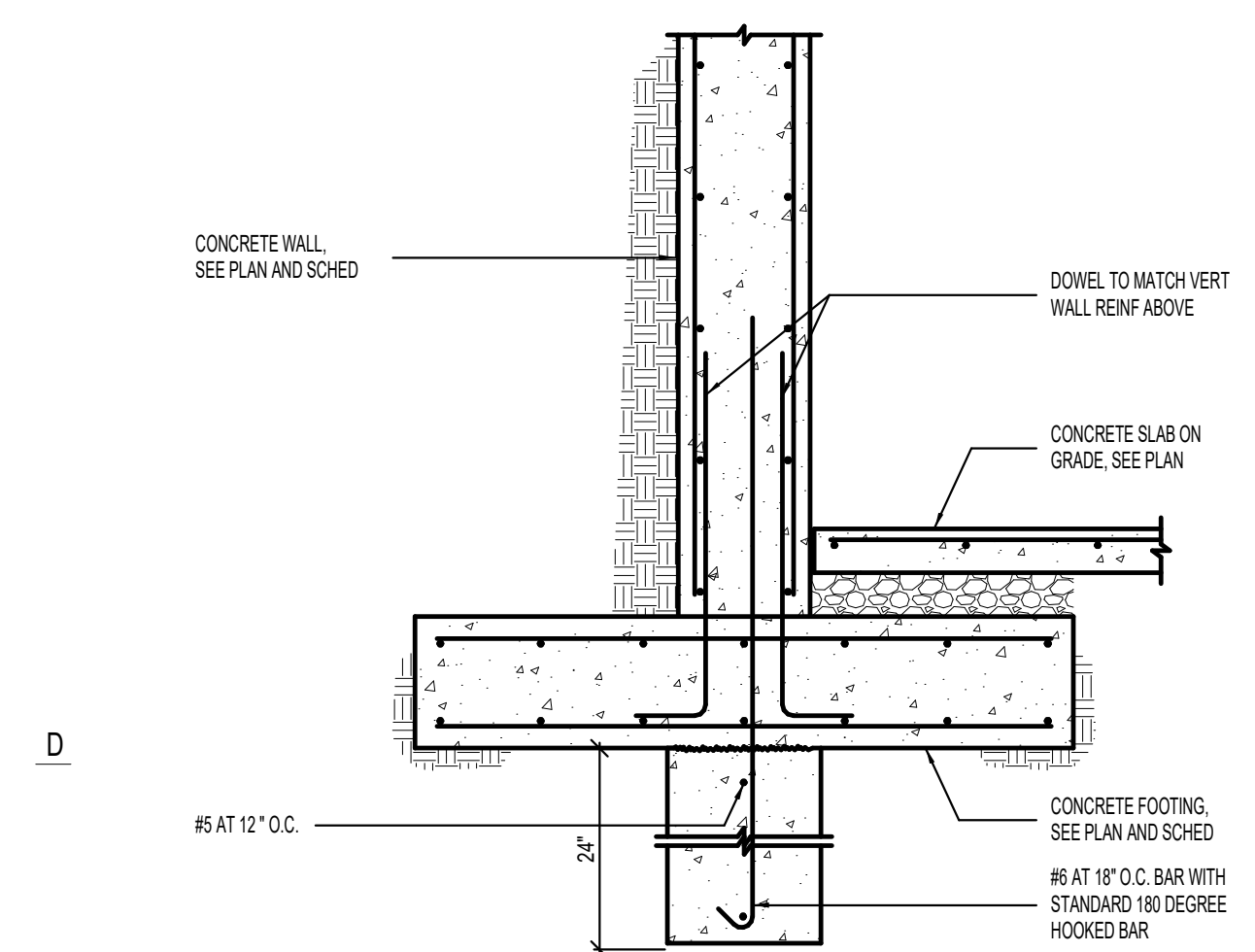

7 TYPICAL CONCRETE WALL ON CONCRETE FOOTING AT UTILITY TUNNEL NO SCALE

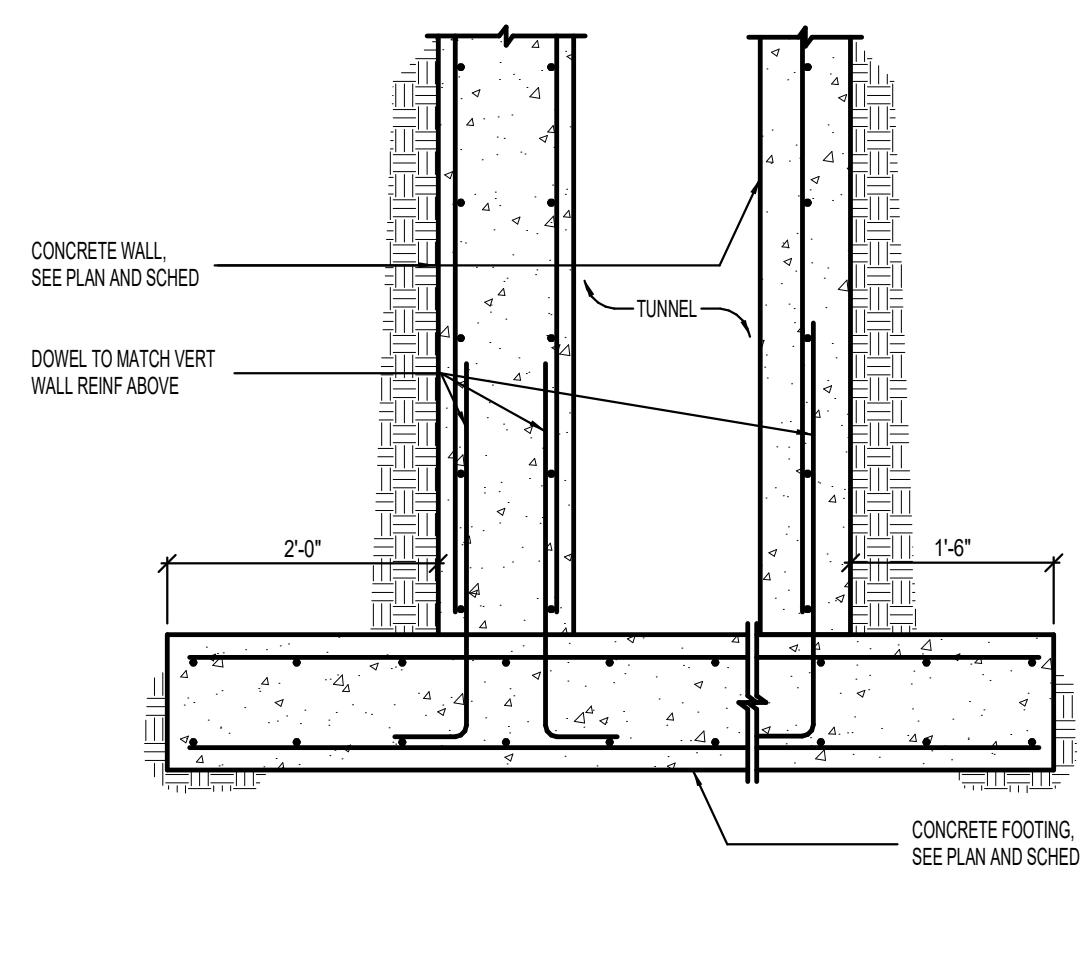

8 CONCRETE TILT PANEL CONNECTION TO WALL DETAIL AT TUNNEL NO SCALE

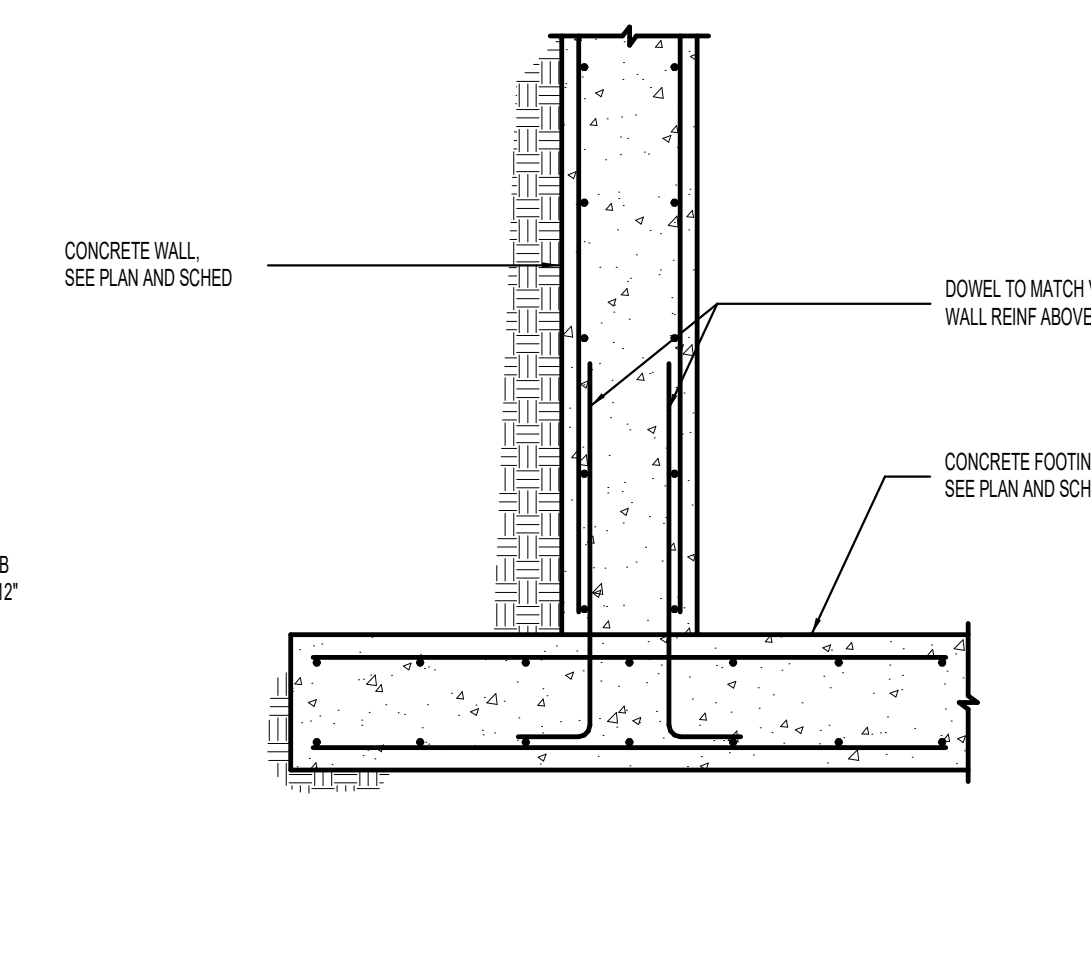
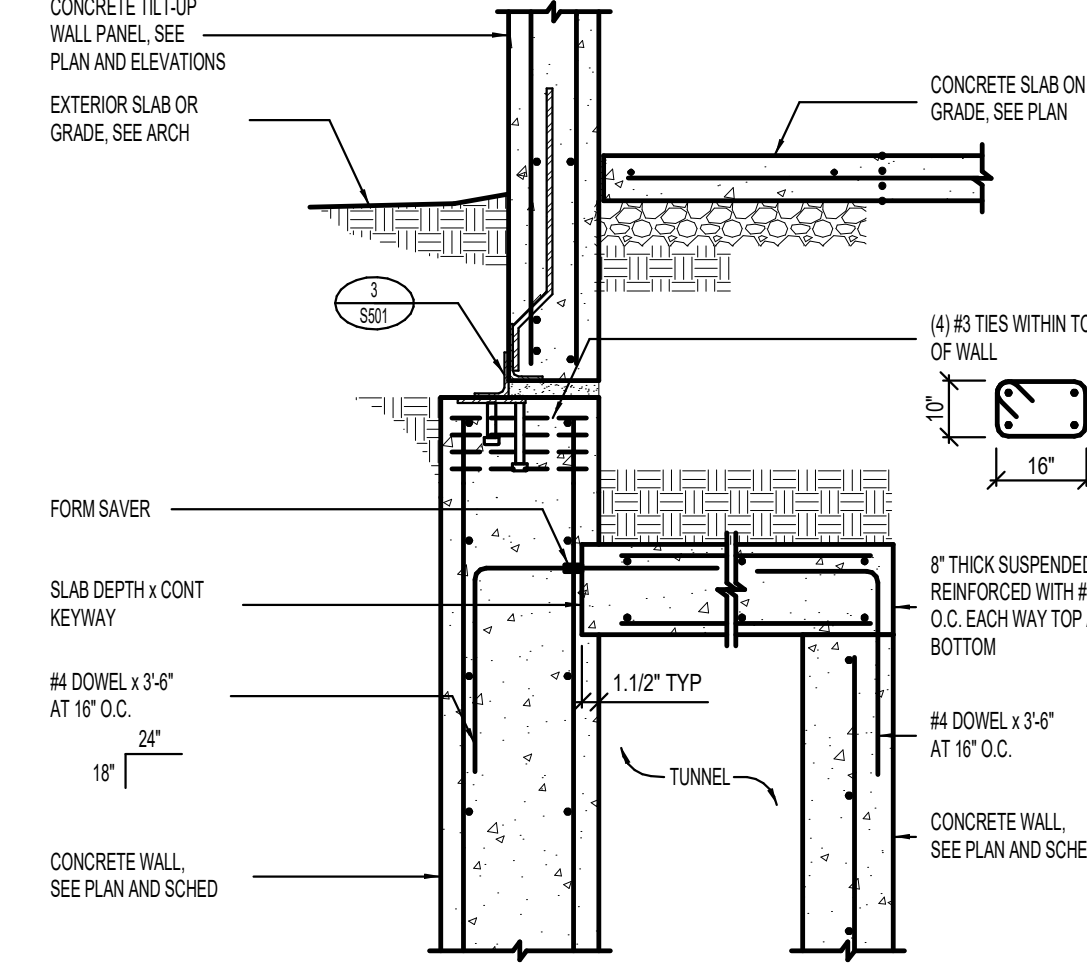

10 TYPICAL CONCRETE WALL ON CONCRETE FOOTING NO SCALE

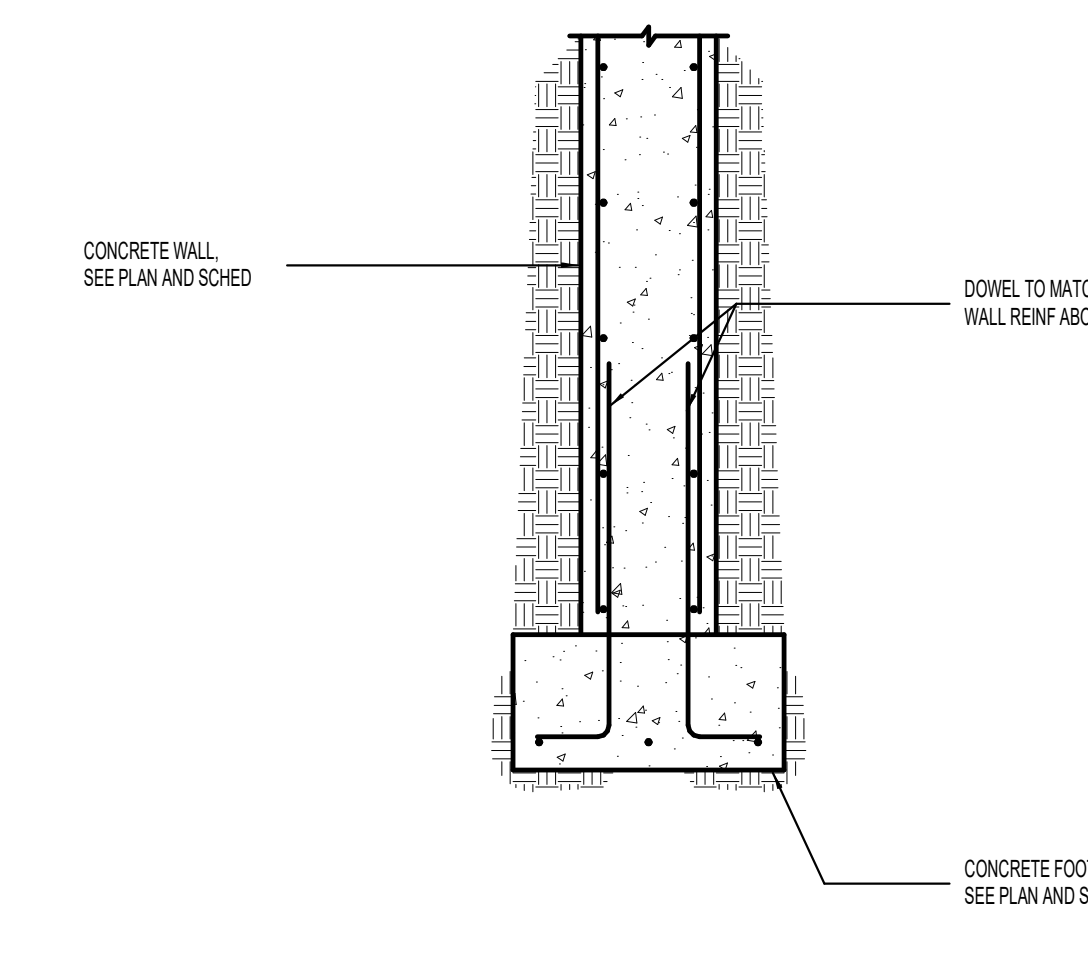

11 STEEL COLUMN BEARING AT CONCRETE PIER NO SCALE

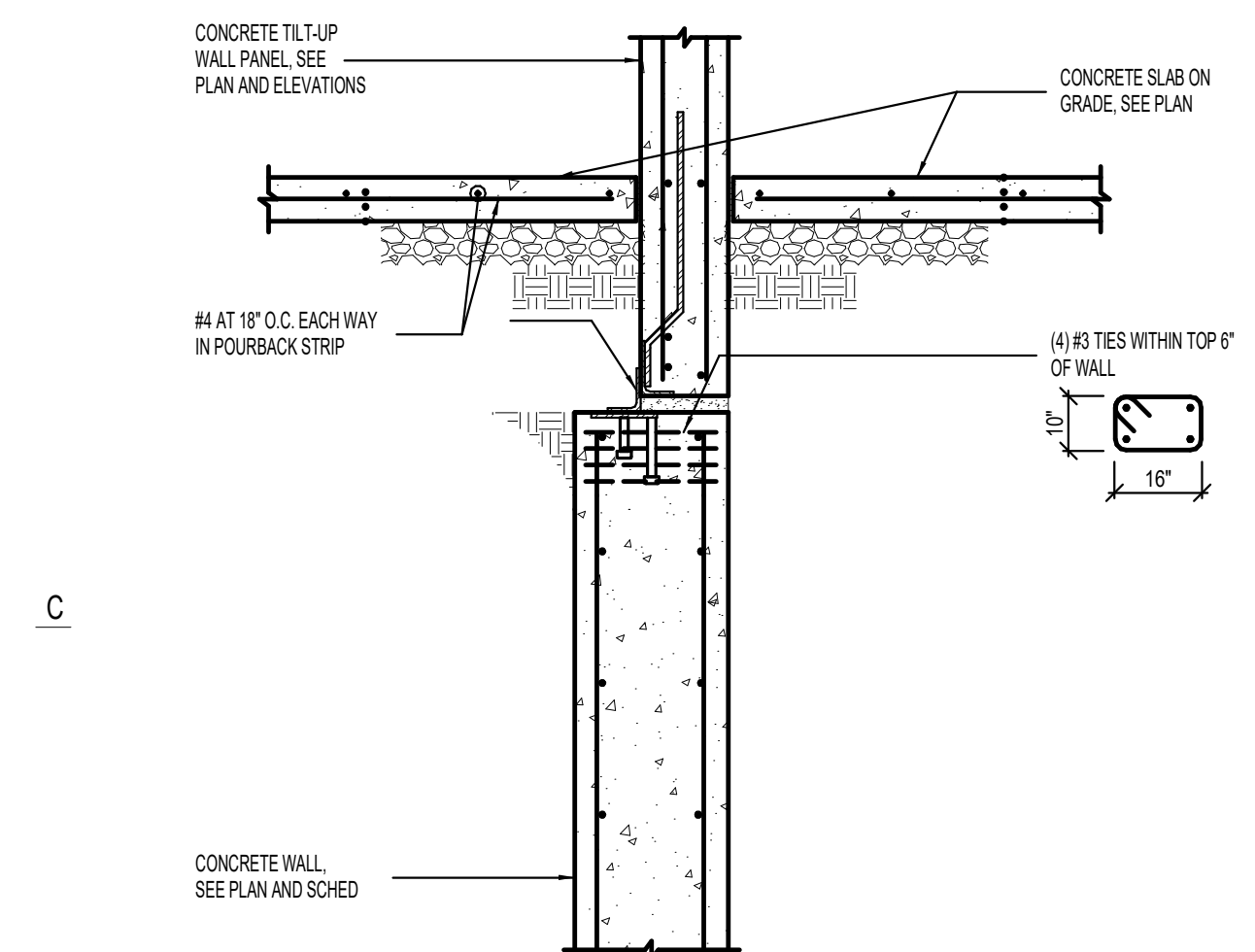
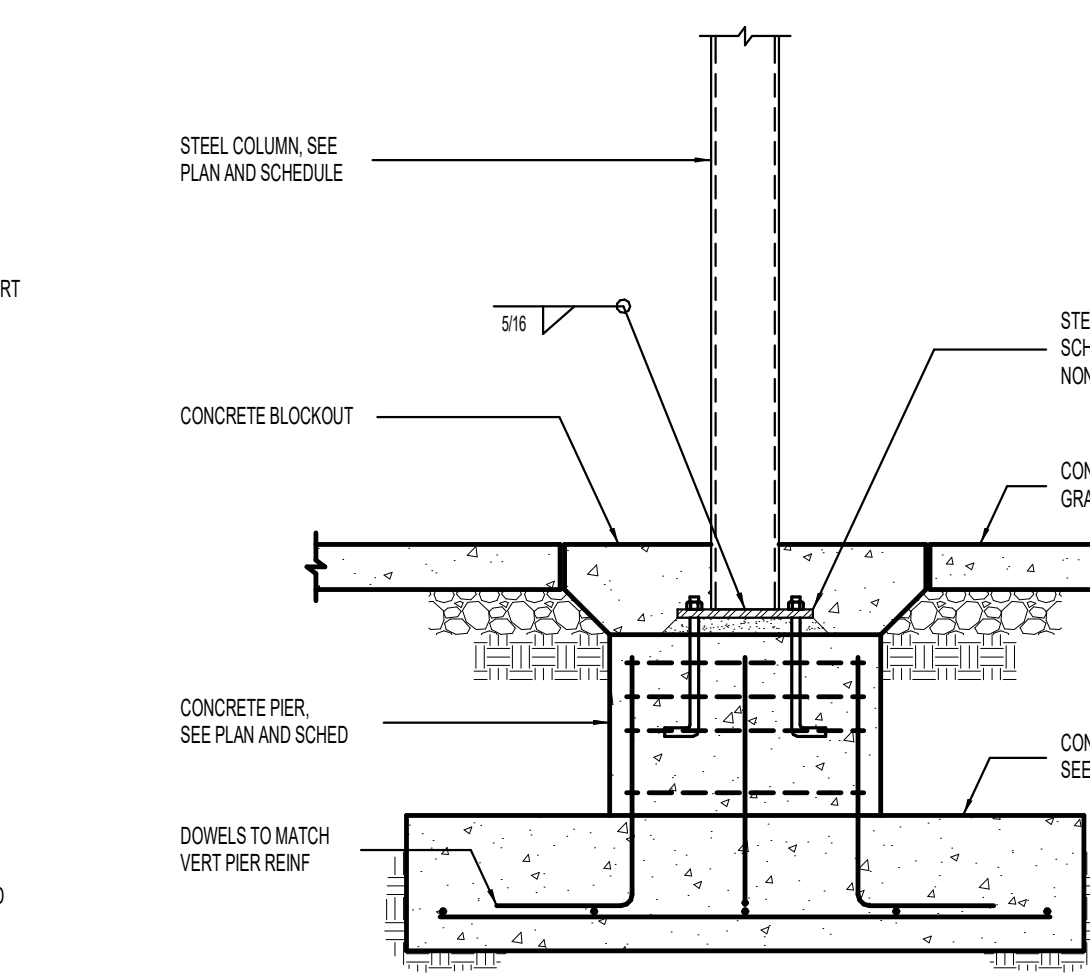

12 CONCRETE TILT PANEL CONNECTION TO WALL DETAIL NO SCALE

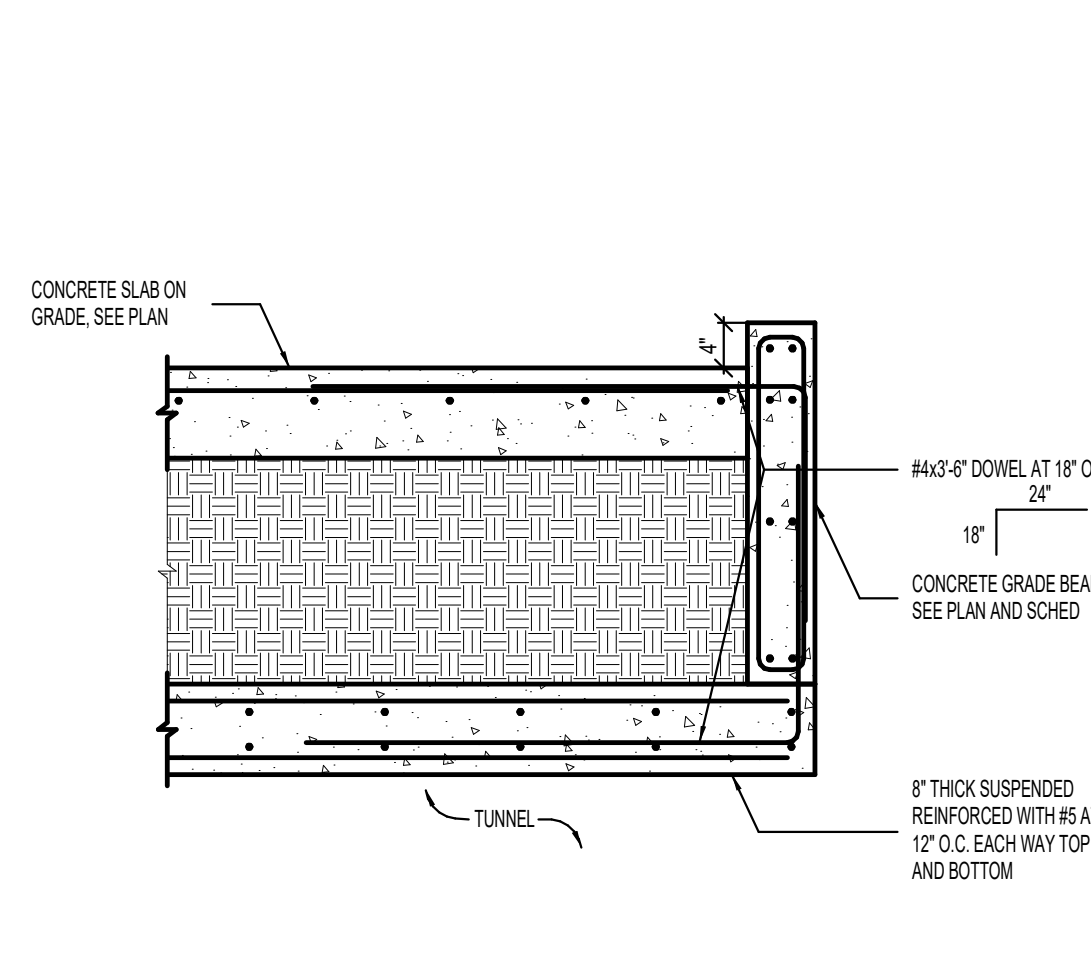

13 TUNNEL OPENING DETAIL NO SCALE

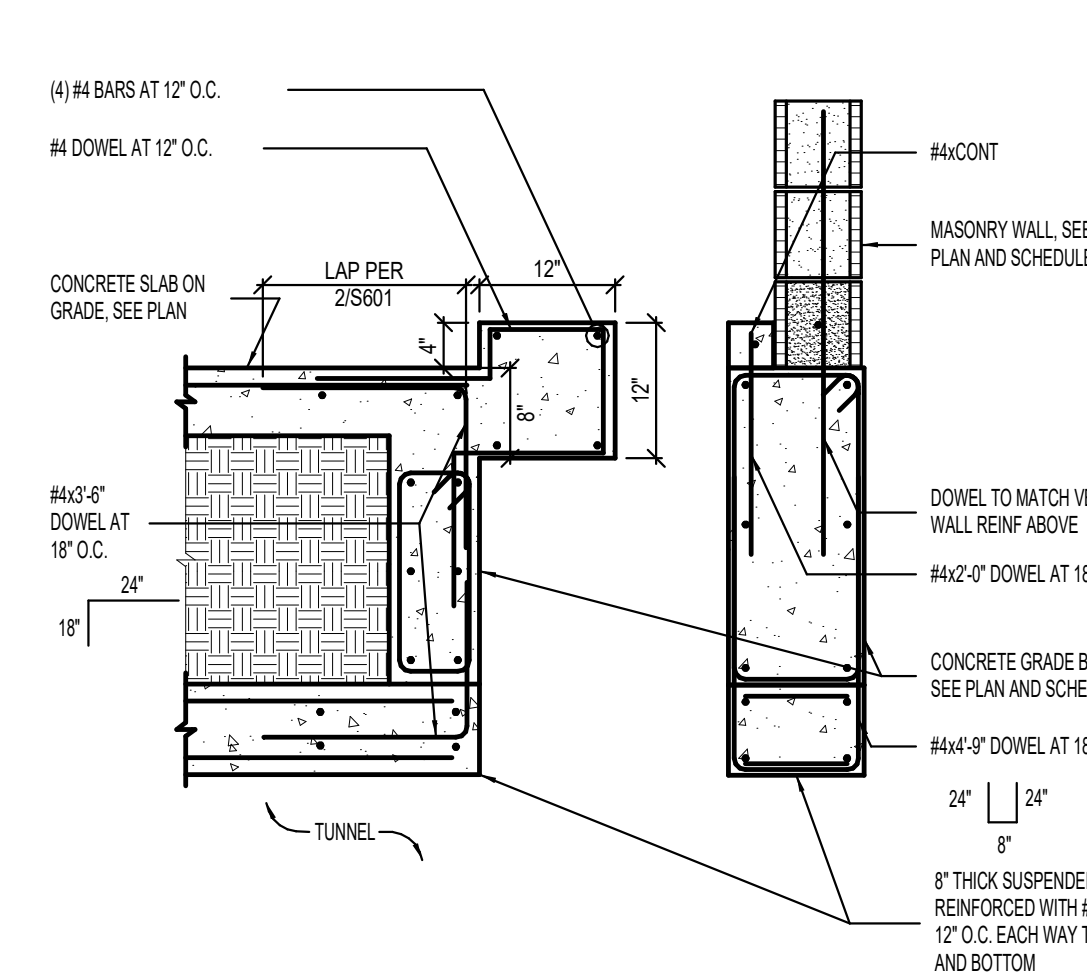

14 TUNNEL OPENING DETAIL NO SCALE

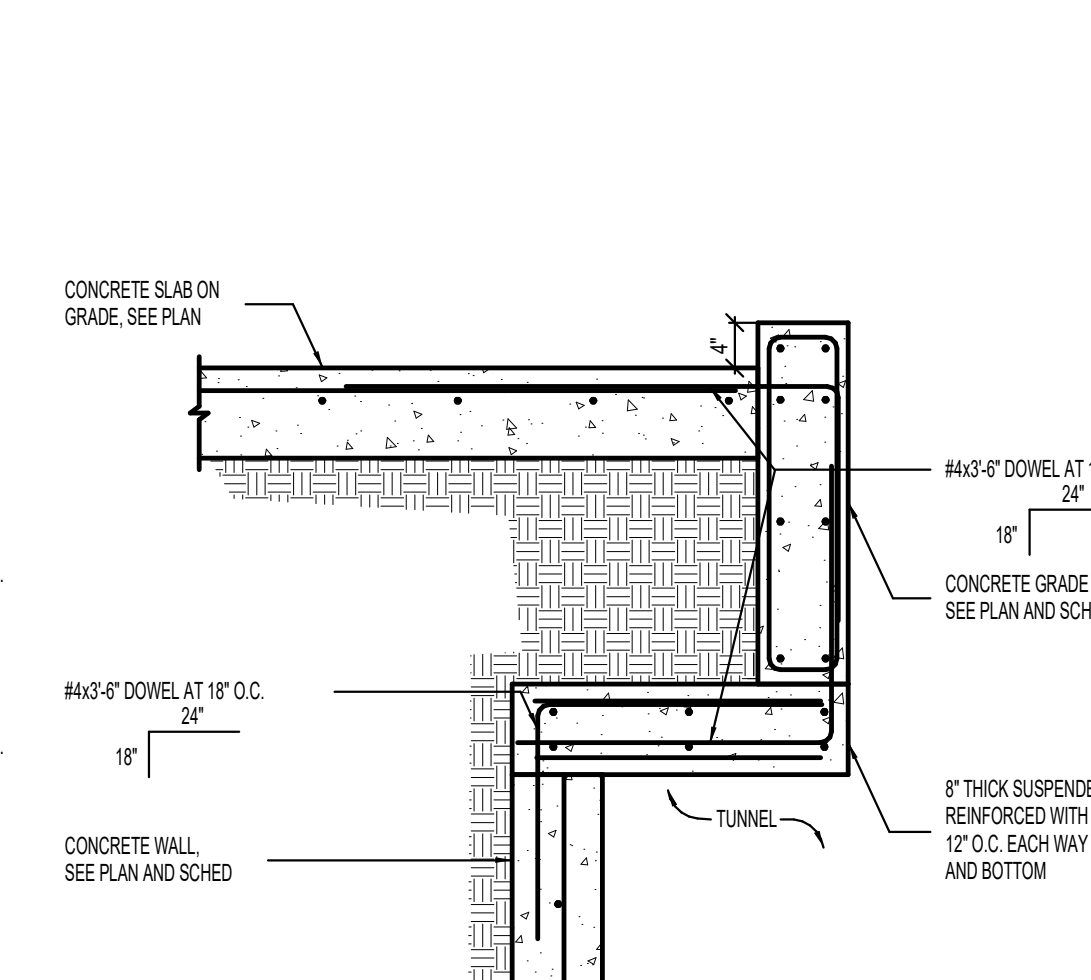

15 TUNNEL OPENING DETAIL NO SCALE

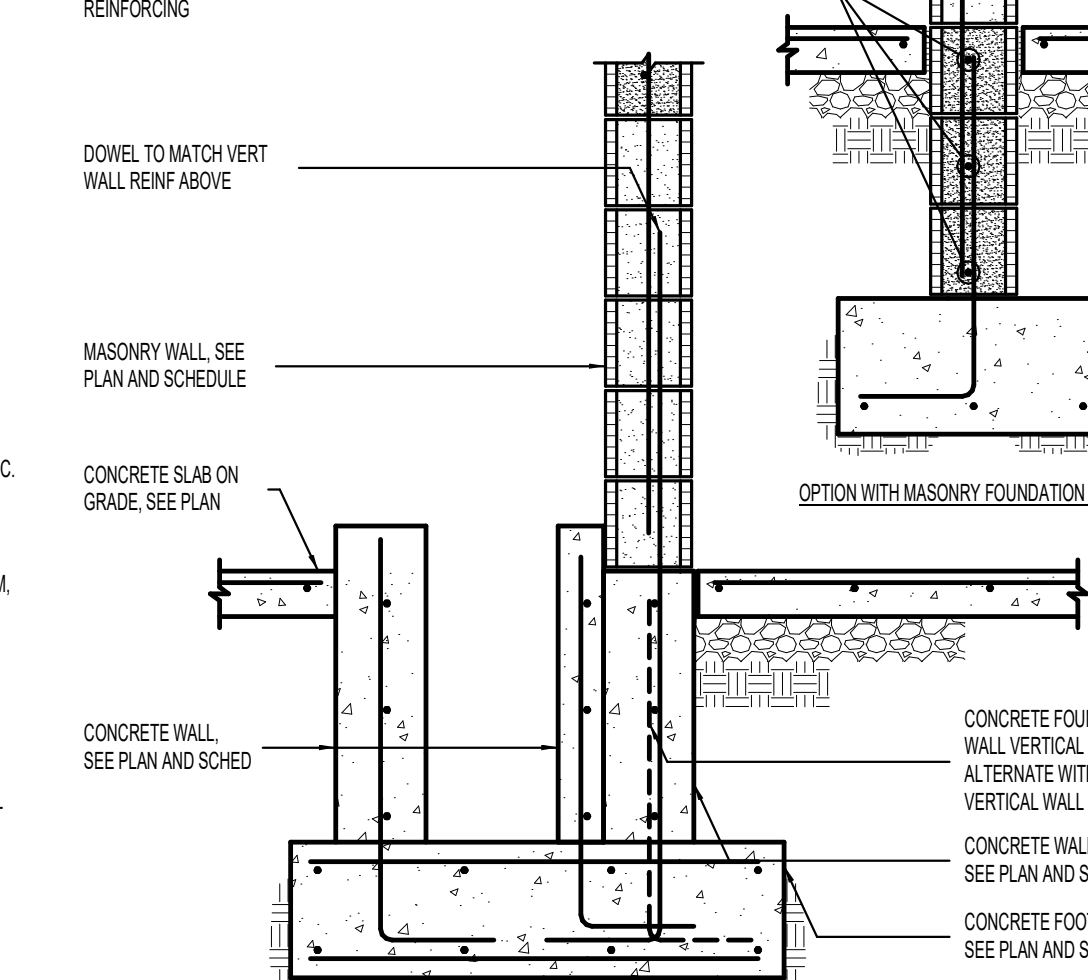

16 FOUNDATION WALL DETAIL AT MASONRY WALL AT UTILITY TRENCH NO SCALE

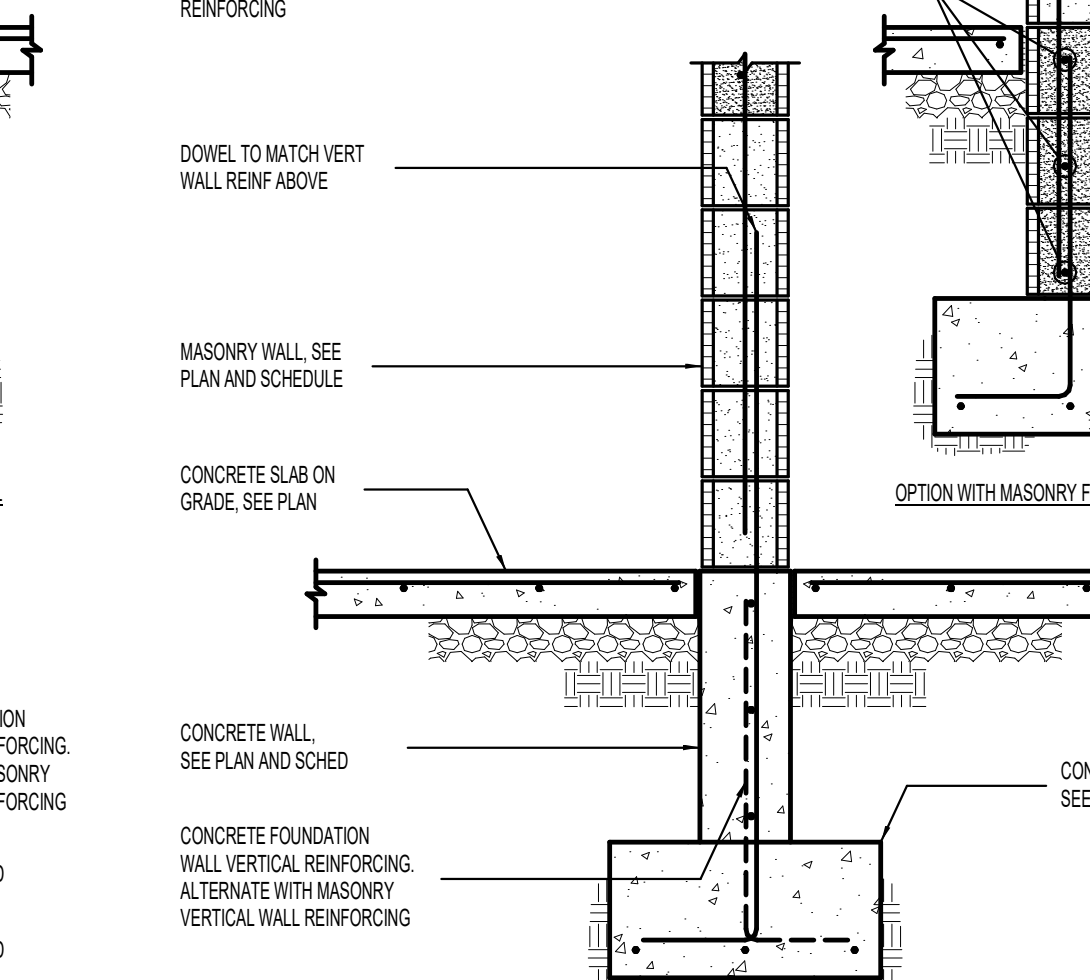

17 FOUNDATION WALL DETAIL AT MASONRY WALL NO SCALE

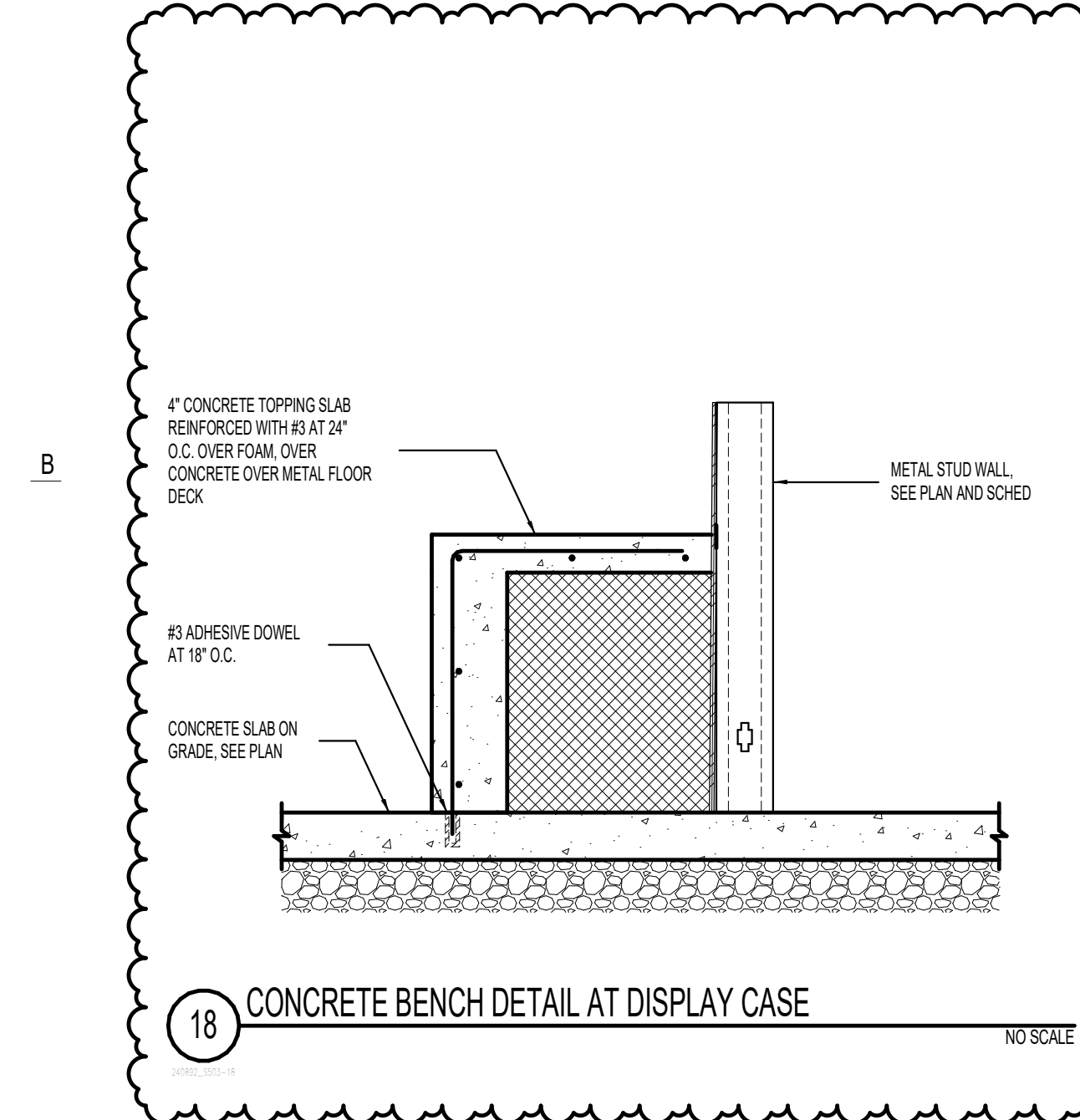

18 CONCRETE BENCH DETAIL AT DISPLAY CASE NO SCALE

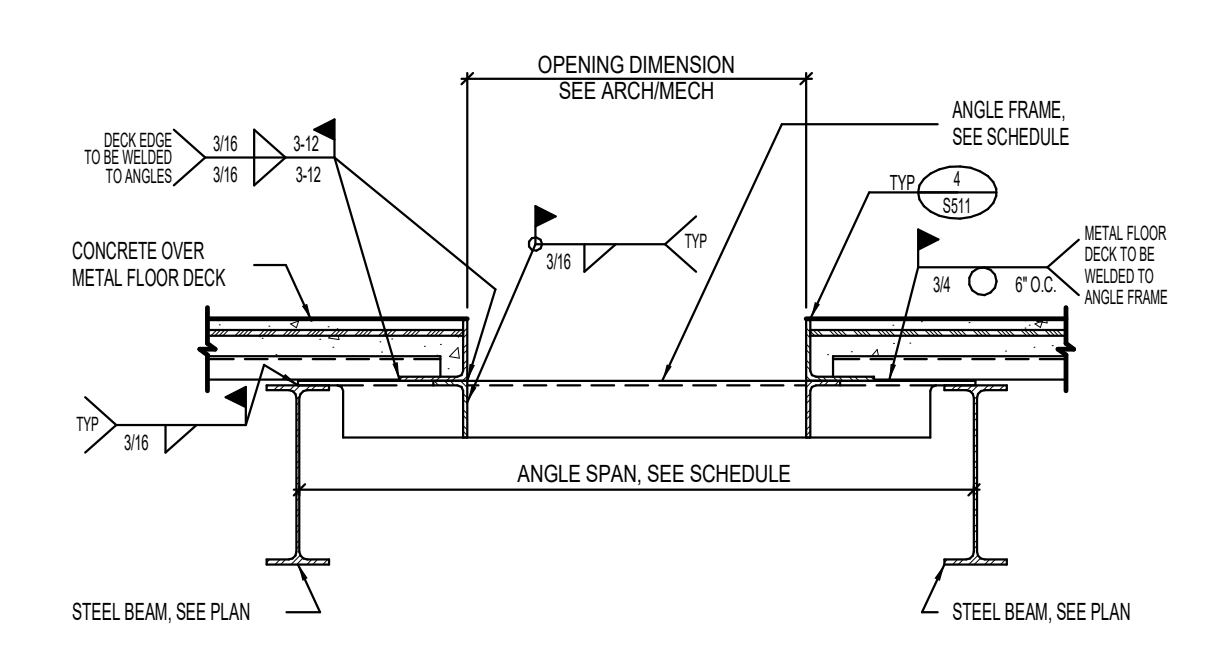
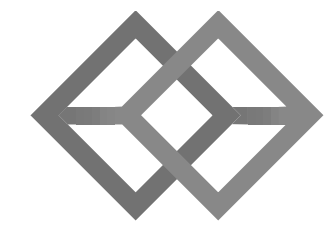

**ANGLE FRAME SCHEDULE**

ANGLE (L1/L1)	MAXIMUM ANGLE SPAN (FT)
L5x3/8	7'-0"
L5x3/8	10'-0"
L5x3/8	11'-0"
L5x4/8	12'-0"

NOTE: FOR OPENINGS GREATER THAN 48" CONTACT STRUCTURAL ENGINEER

2 TYPICAL FLOOR OPENING DETAIL [OPENING < 48" AND > 24"] NO SCALE

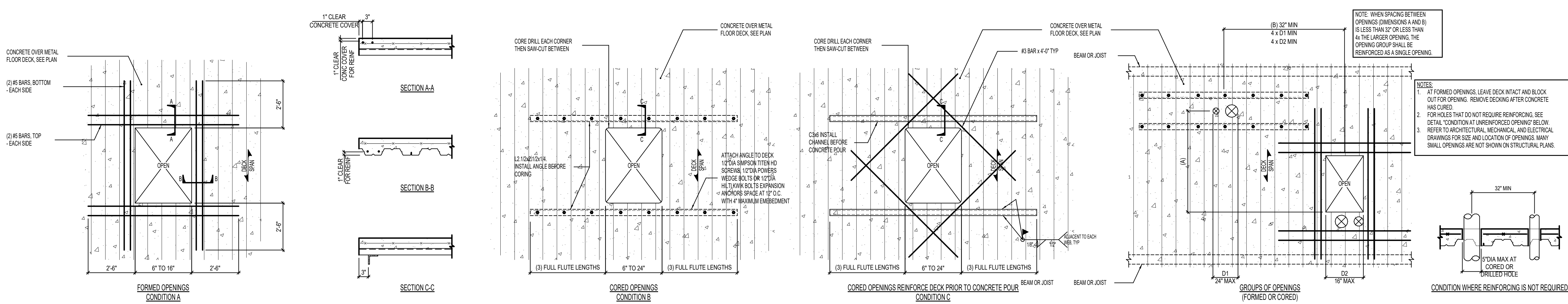

1 MISCELLANEOUS SMALL OPENINGS IN FLOOR SLAB (UP TO 24") NO SCALE

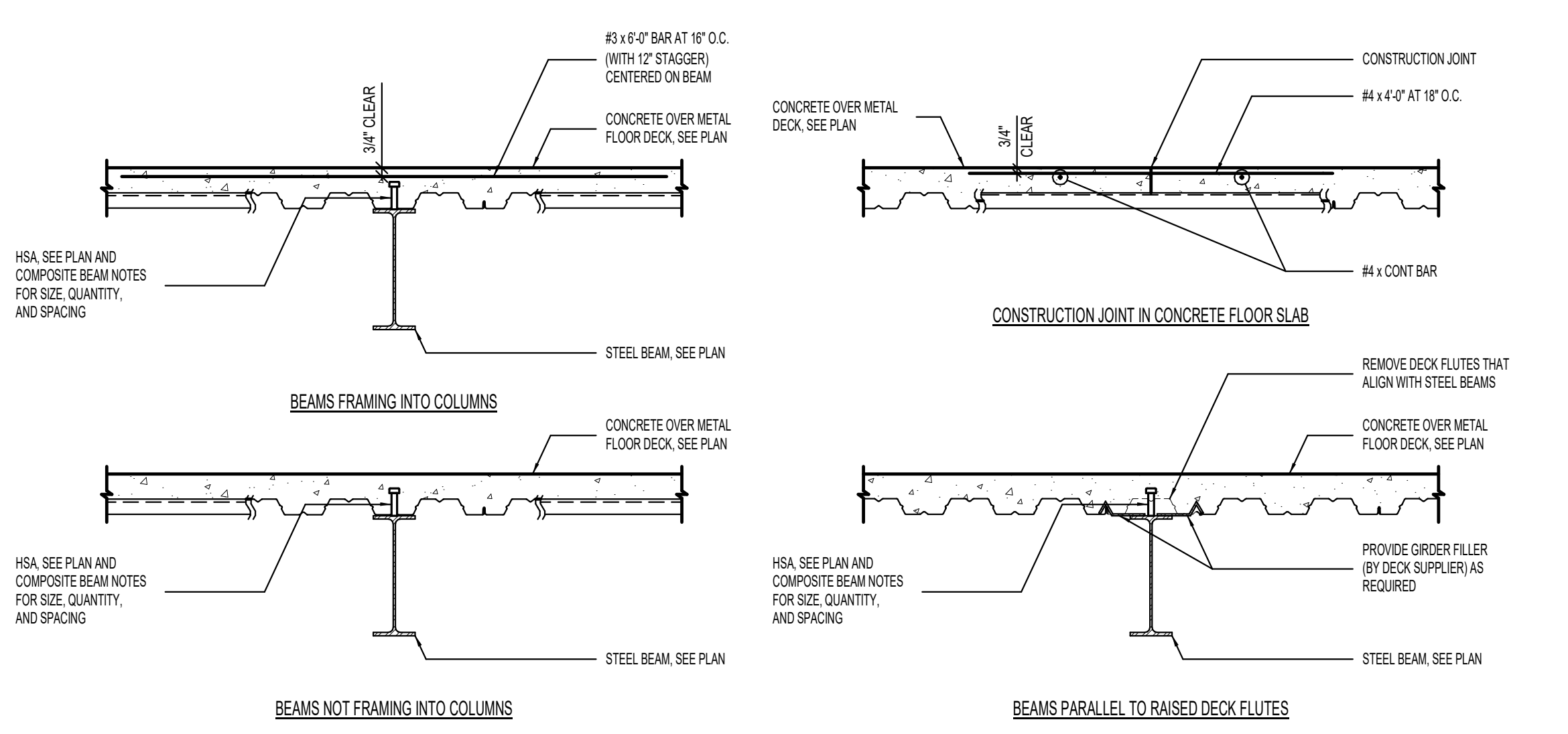

3 TYPICAL COMPOSITE BEAM DETAILS NO SCALE

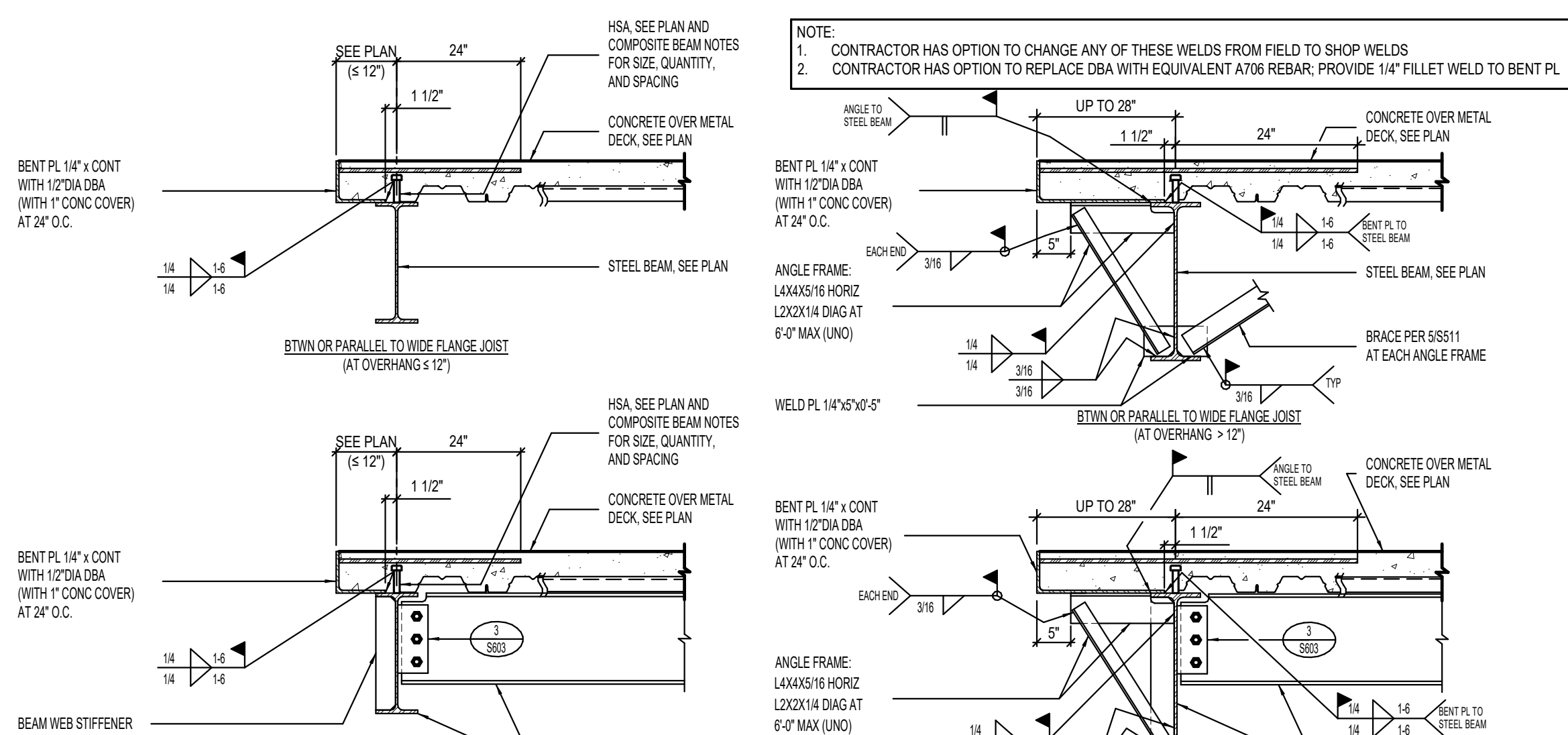

4 TYPICAL SLAB EDGE DETAIL NO SCALE

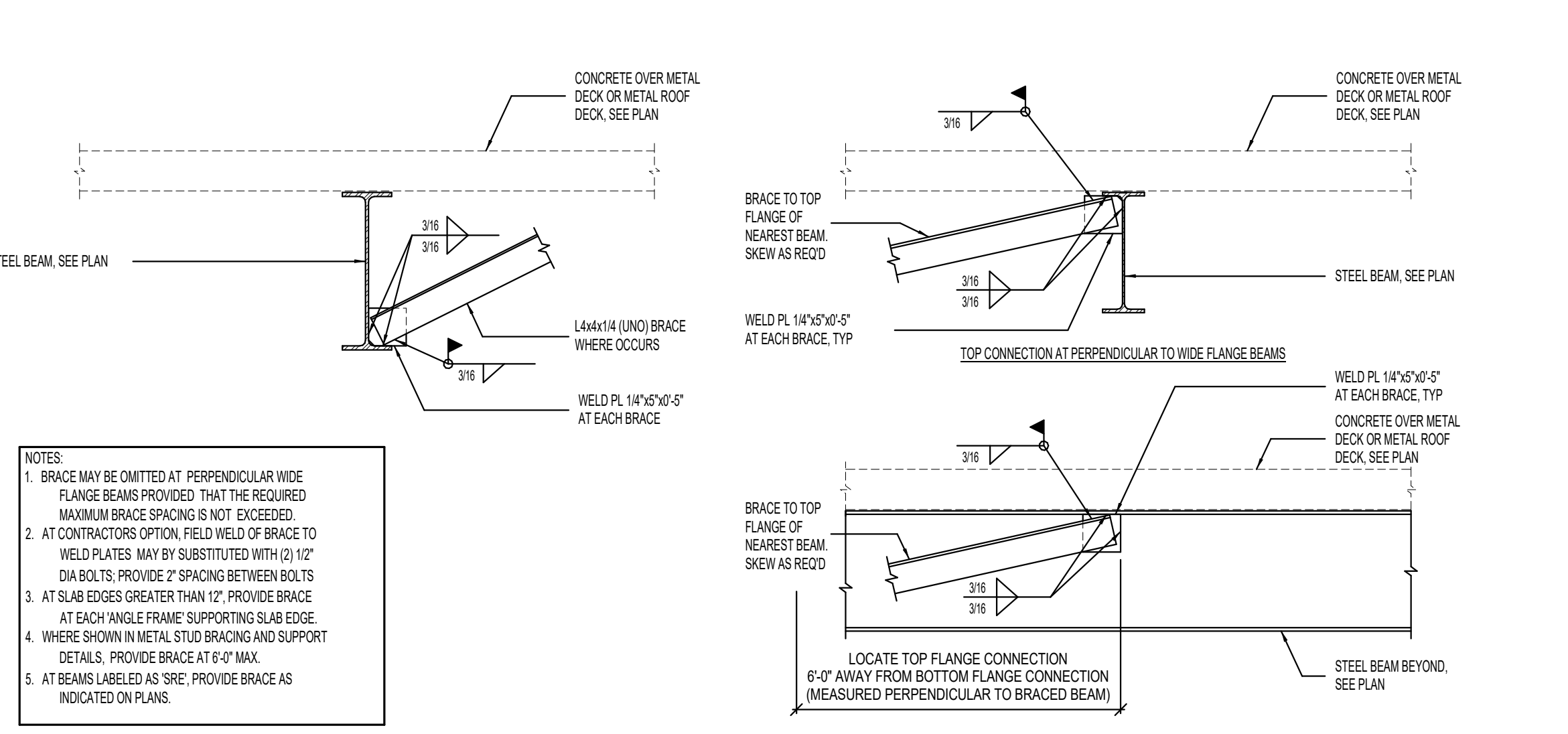

5 TYPICAL BRACE DETAIL NO SCALE

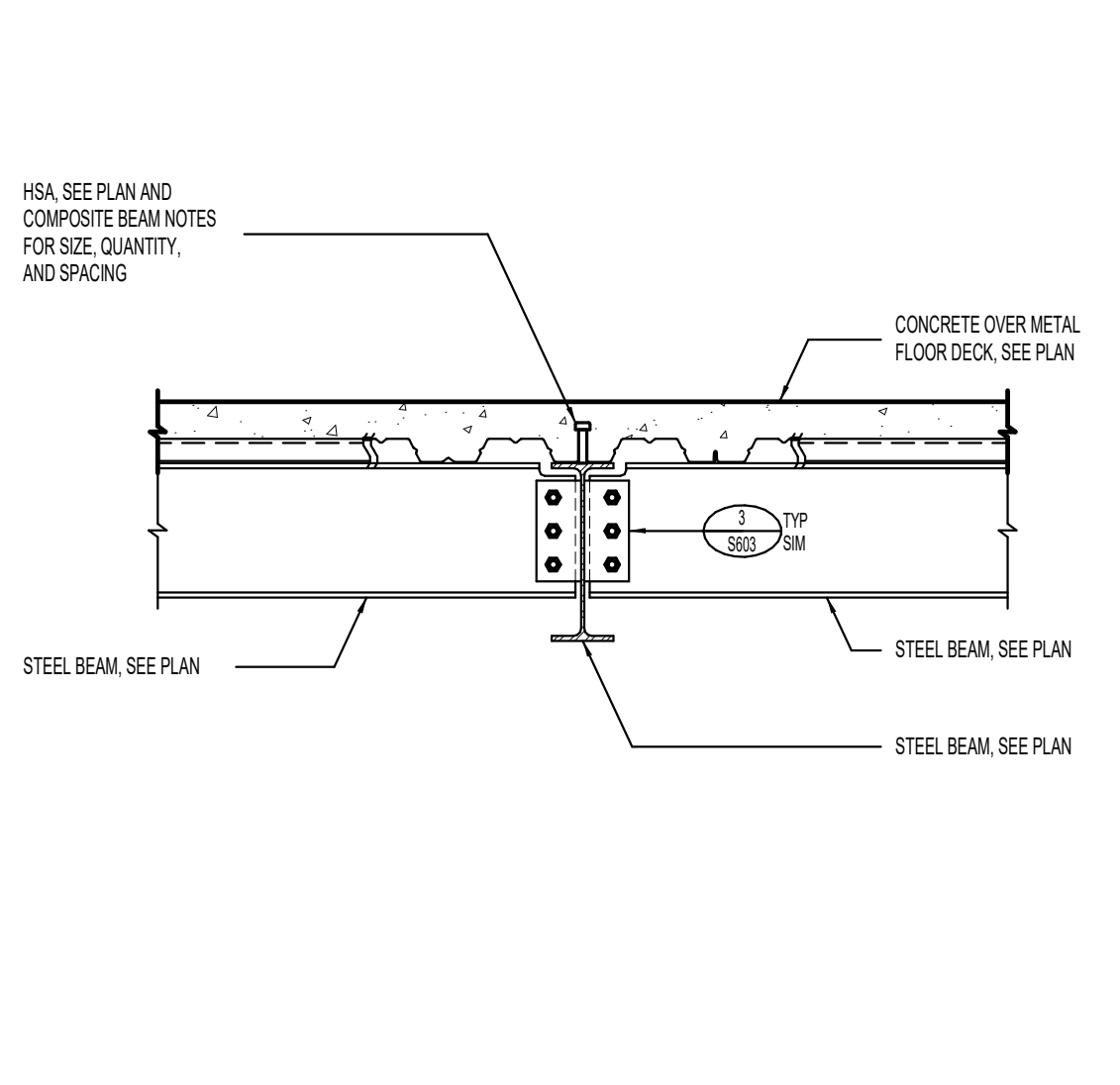

6 TYPICAL STEEL BEAM TO STEEL BEAM CONNECTION NO SCALE

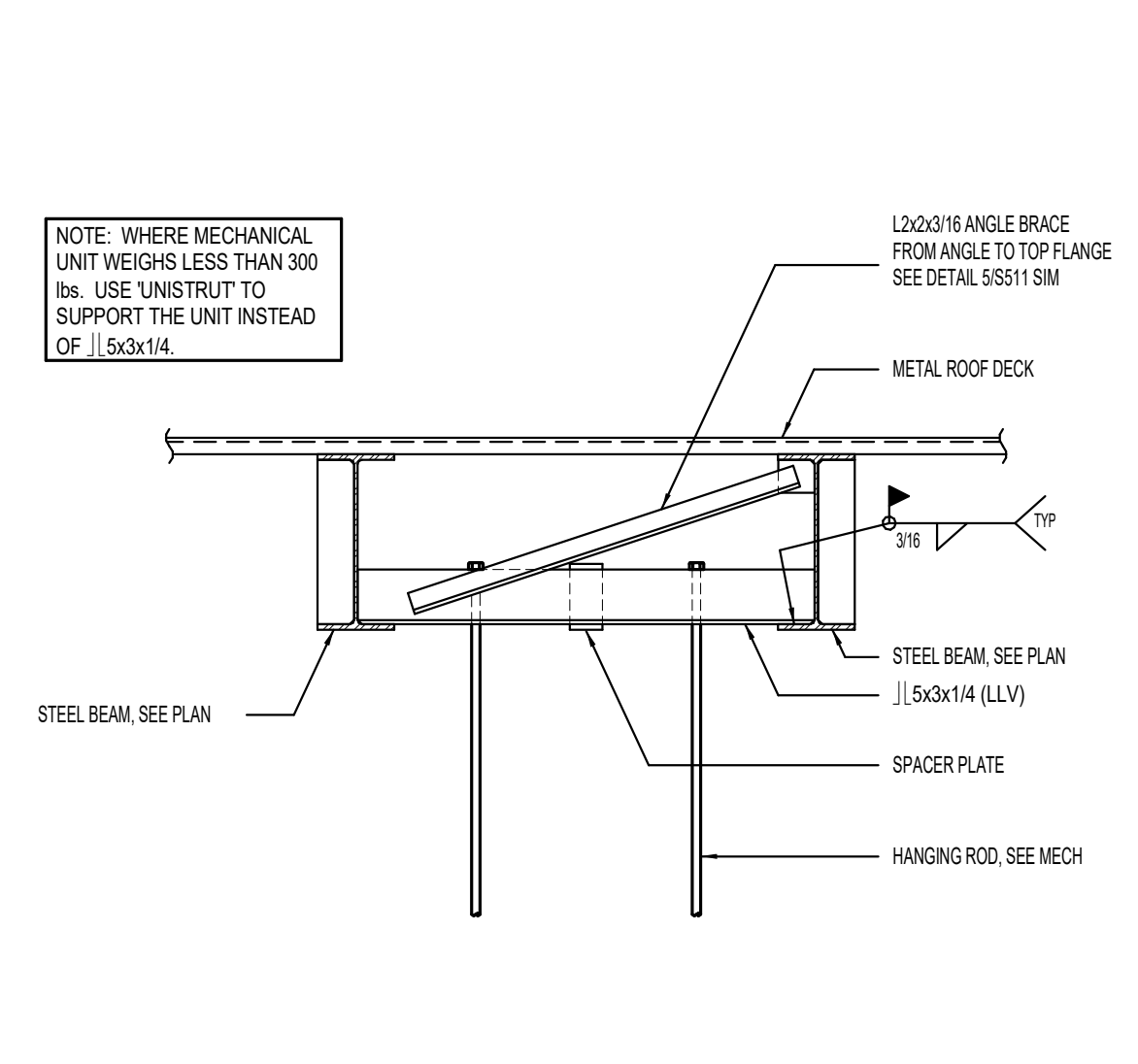

7 TYPICAL HANGING MECHANICAL UNIT SUPPORT DETAIL NO SCALE

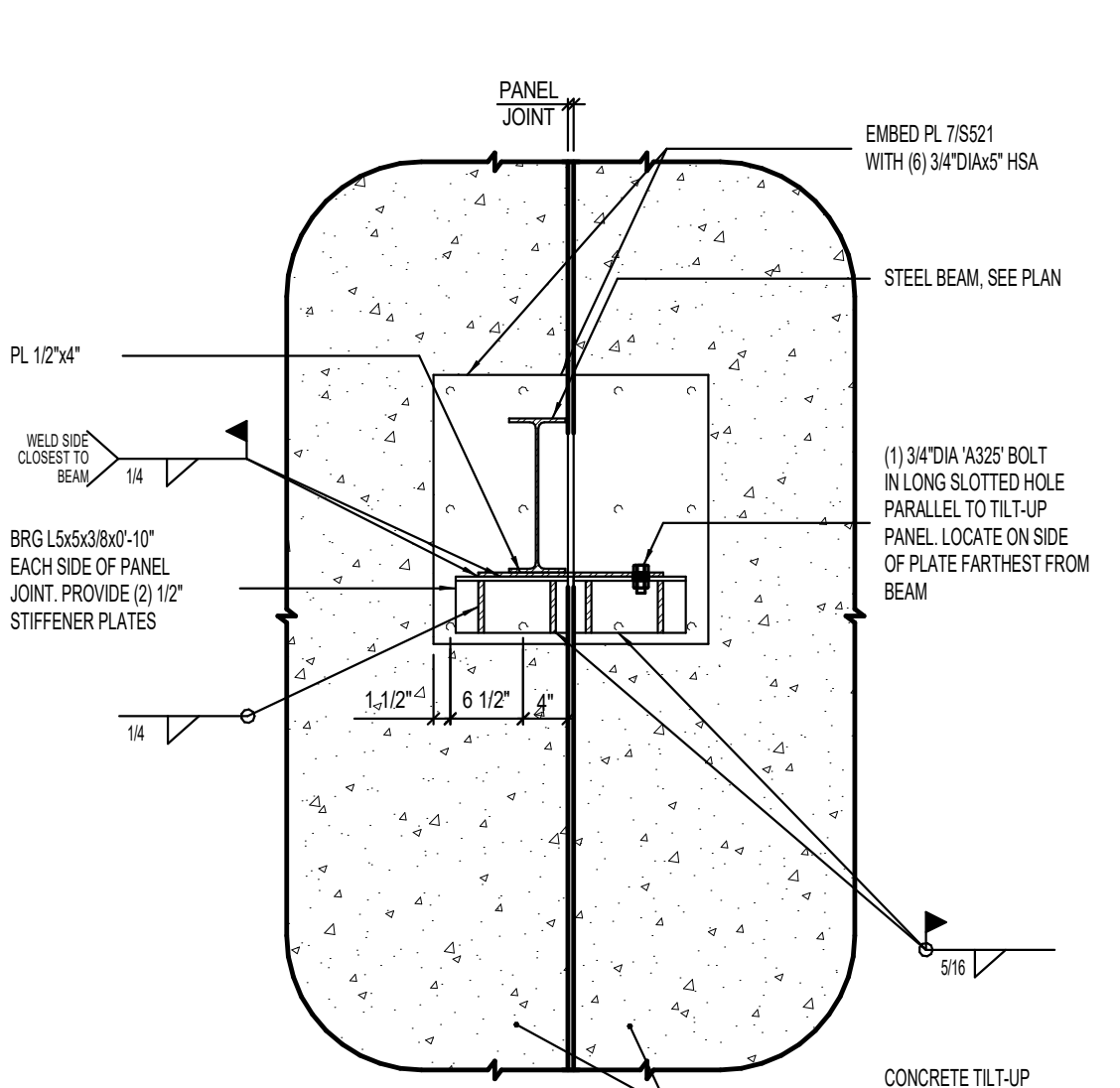

8 TYPICAL WIDE FLANGE BEARING DETAIL WHERE BEAM BEARS WITHIN 5' OF A PANEL JOINT NO SCALE

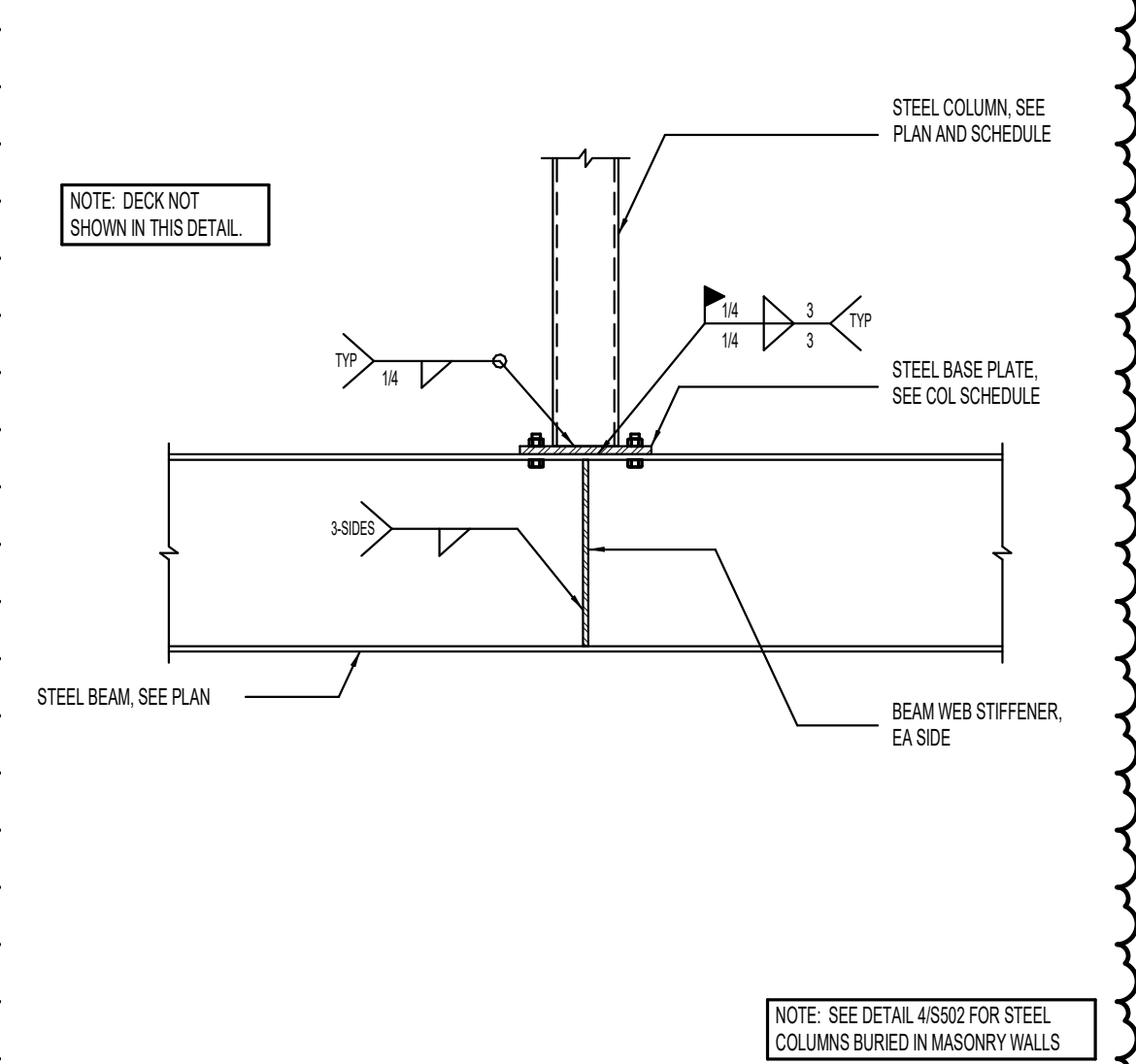

9 STEEL COLUMN CARRYING STEEL BEAM NO SCALE

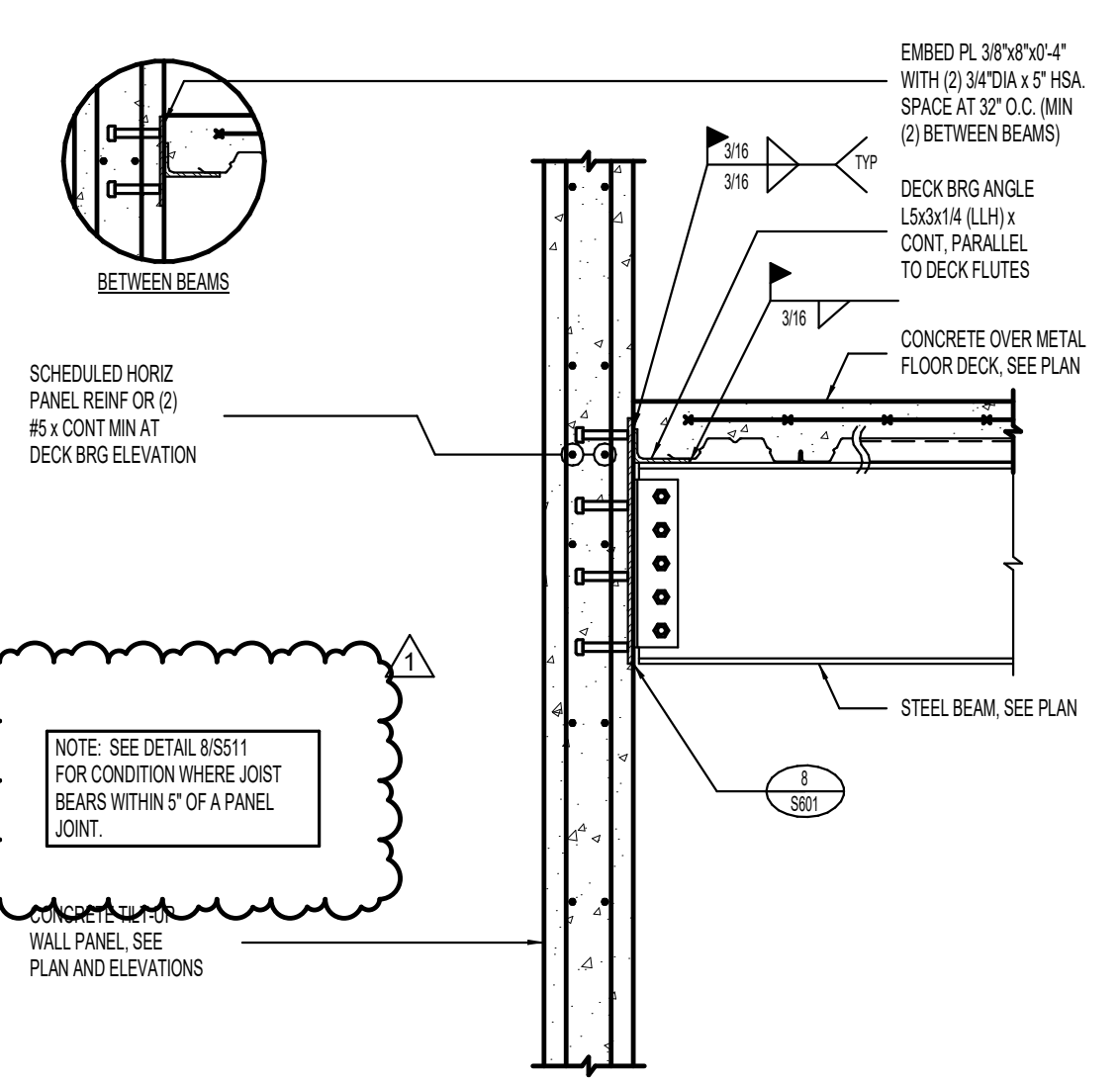

10 TYPICAL BEAM/DECK BEARING AT CONCRETE TILT-UP WALL PANEL NO SCALE

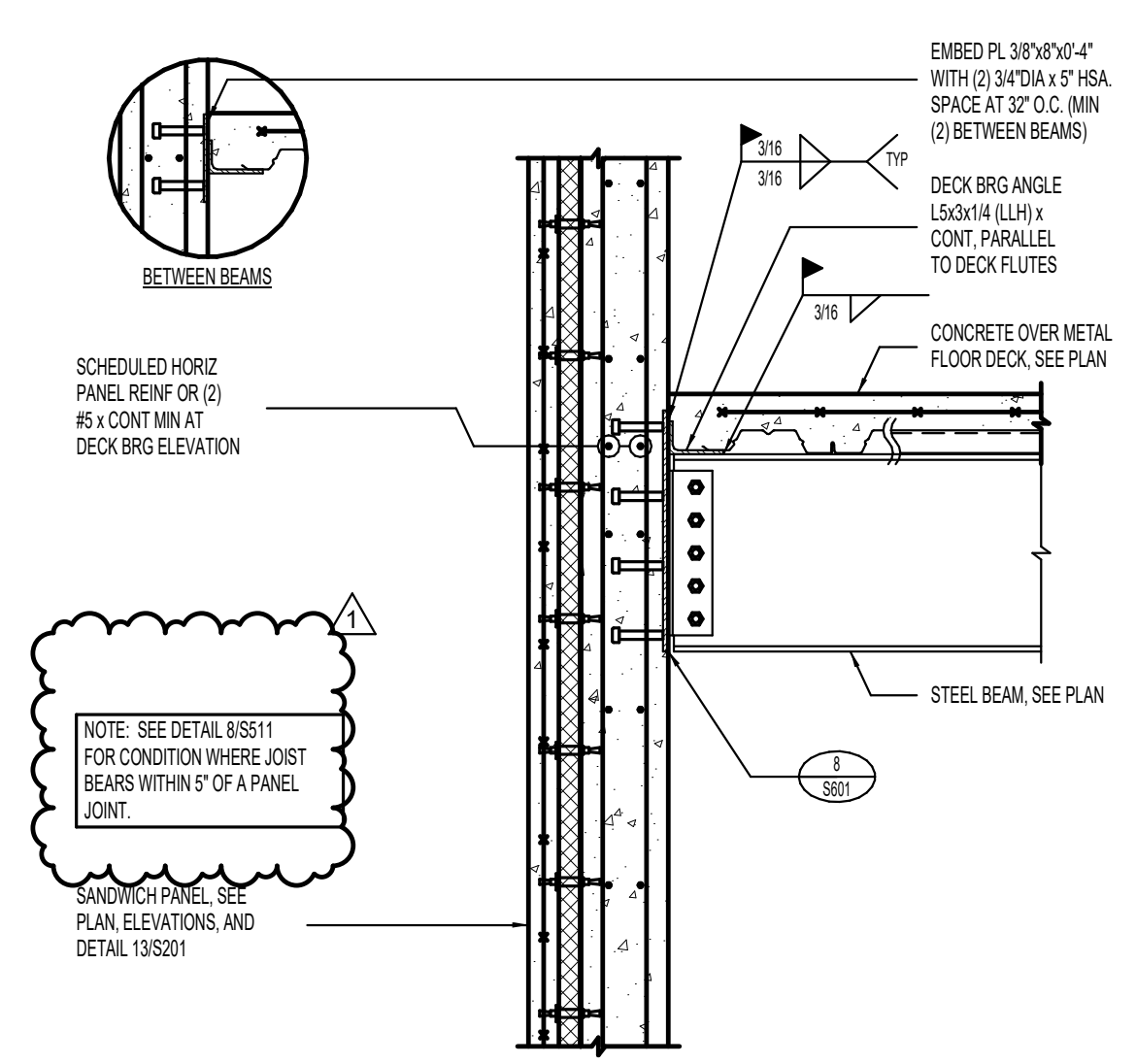

11 TYPICAL BEAM/DECK BEARING AT CONCRETE TILT-UP WALL PANEL NO SCALE

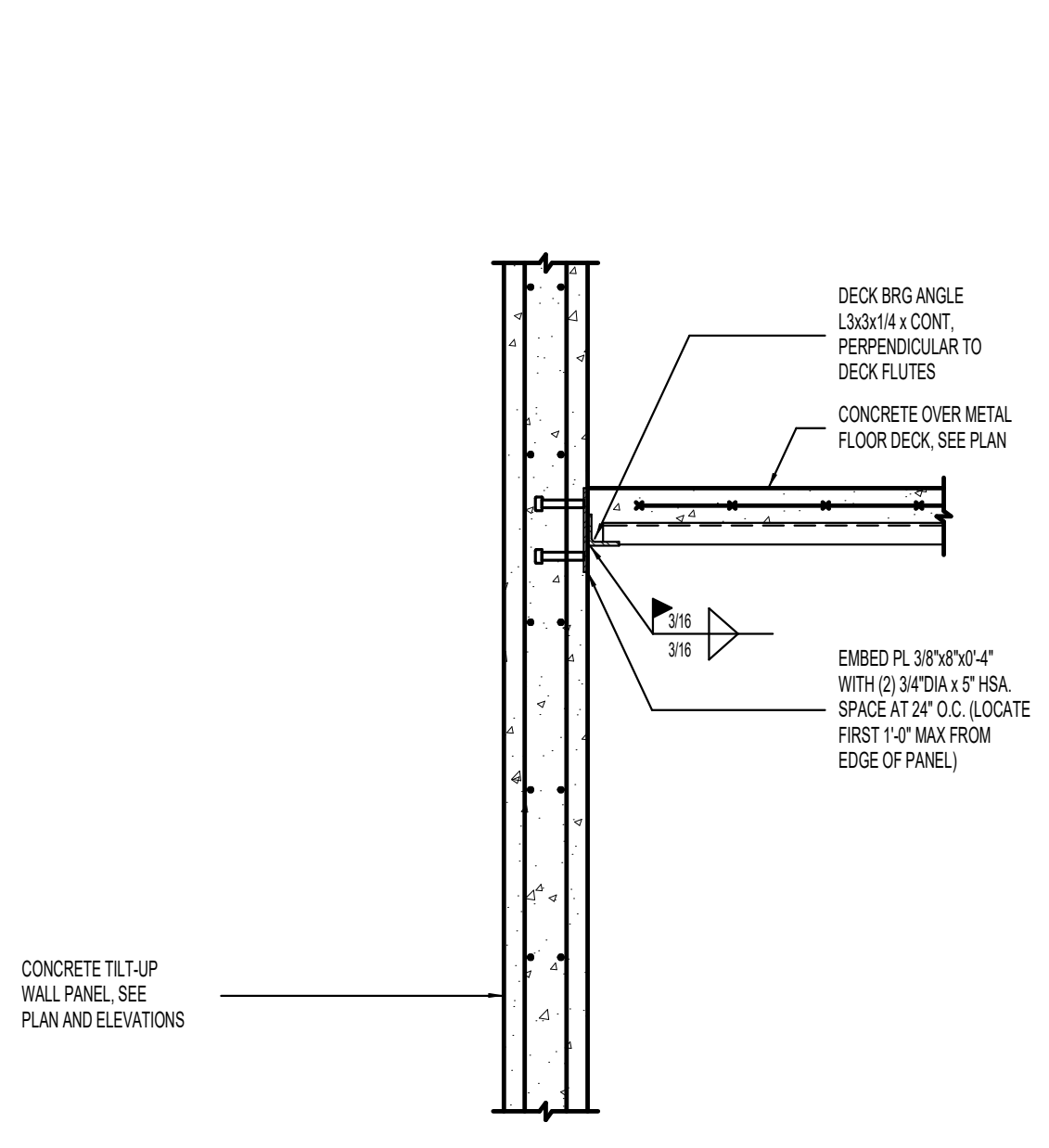

12 TYPICAL DECK BEARING AT CONCRETE TILT-UP WALL PANEL NO SCALE

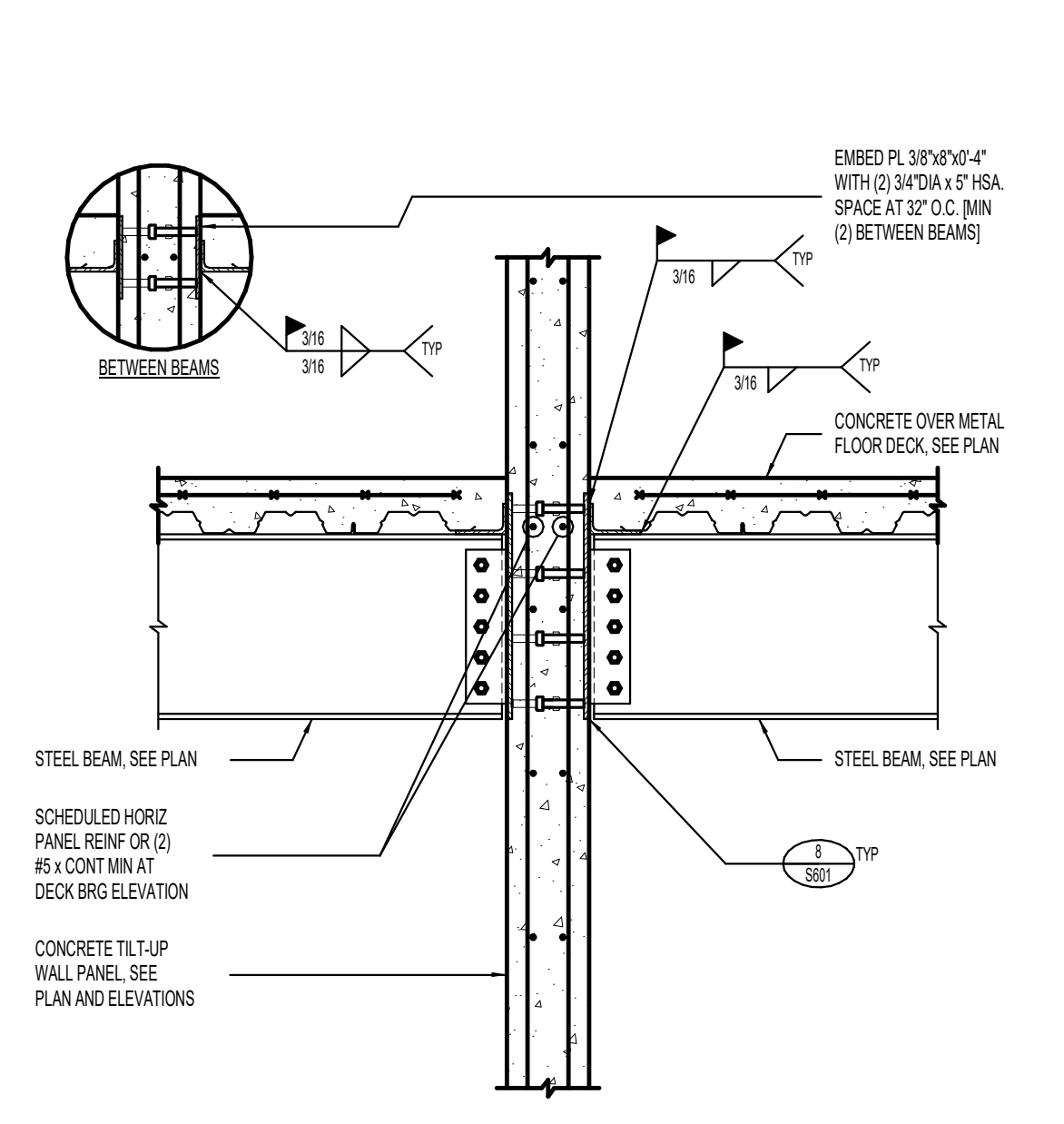

13 STEEL BEAM/DECK BEARING AT INTERIOR TILT-UP PANEL NO SCALE

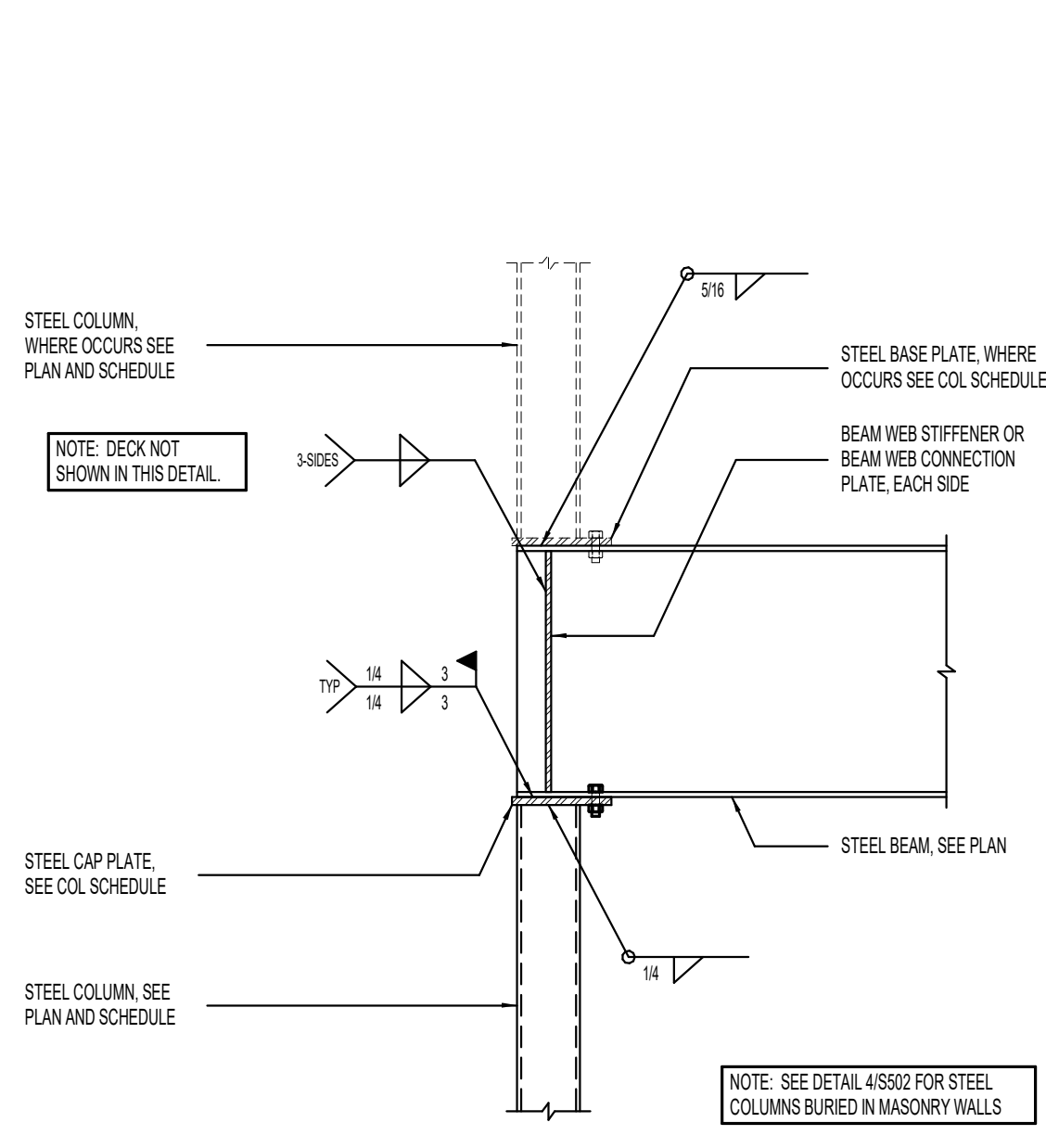

14 STEEL BEAM BEARING AT STEEL COLUMN NO SCALE

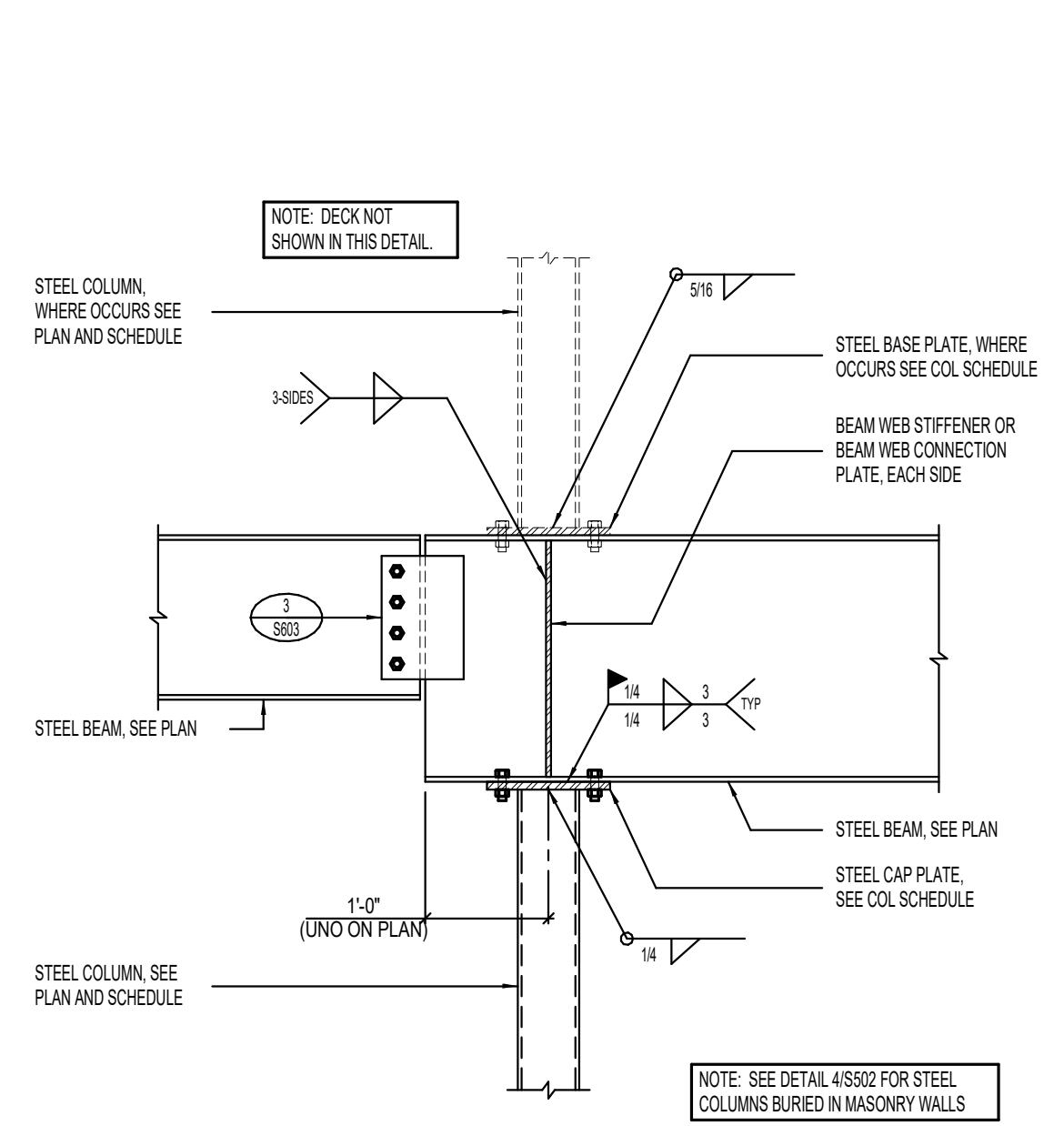

15 TYPICAL DROP-IN STEEL BEAM CONNECTION AT STEEL COLUMN NO SCALE

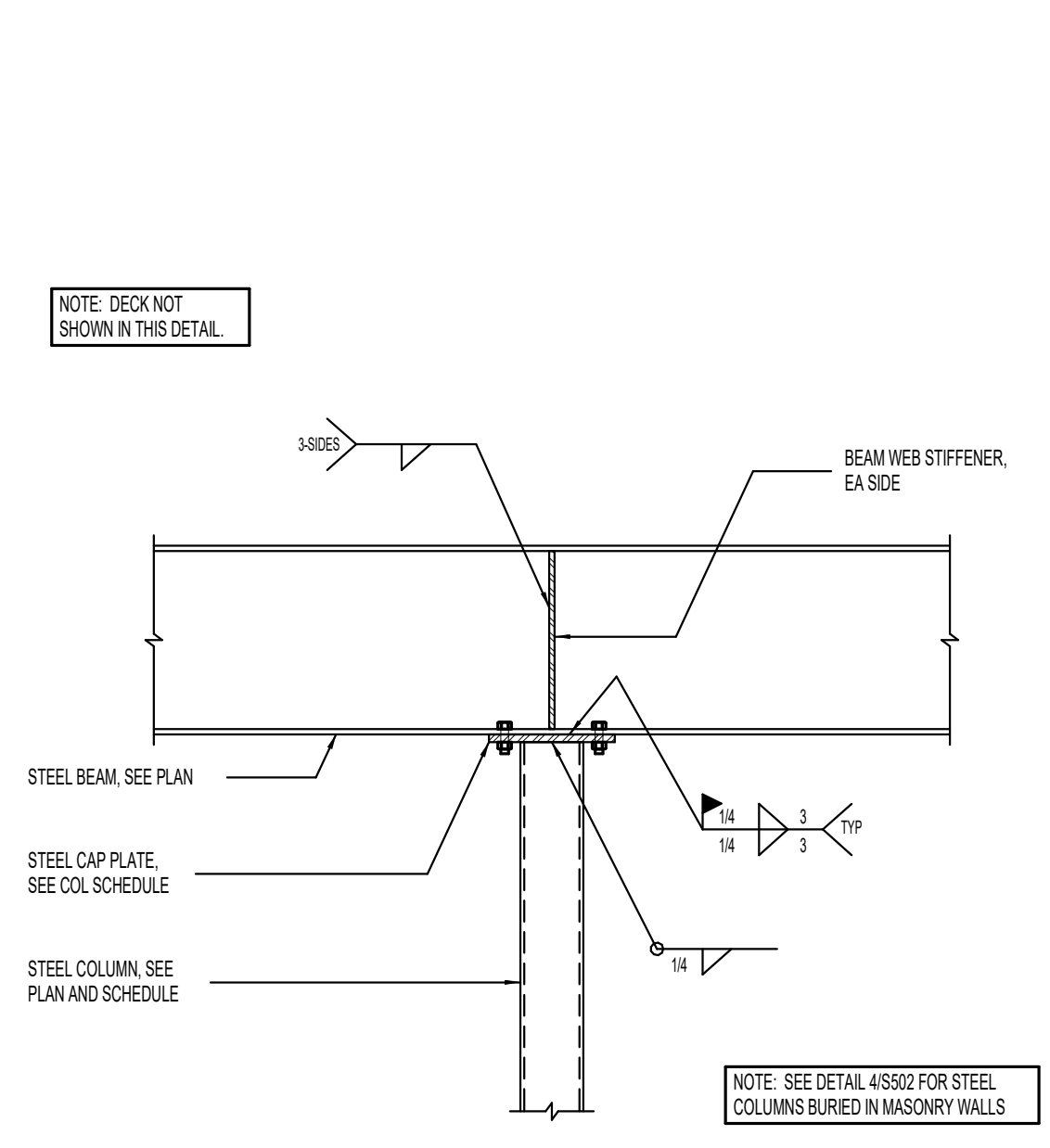

16 STEEL BEAM BEARING ON STEEL COLUMN NO SCALE

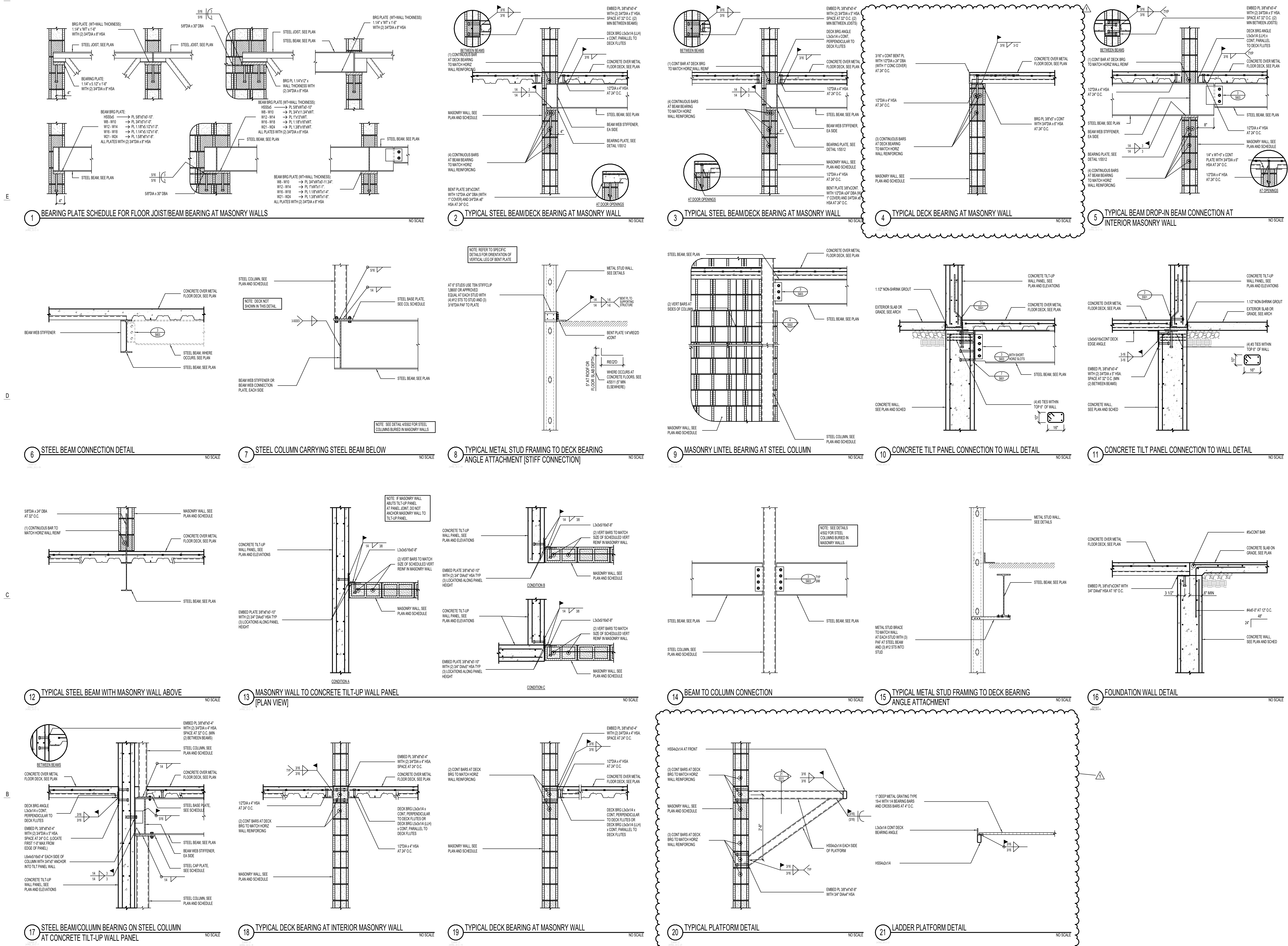
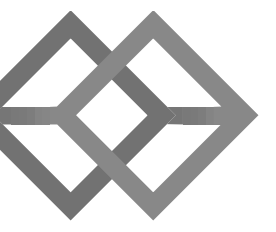

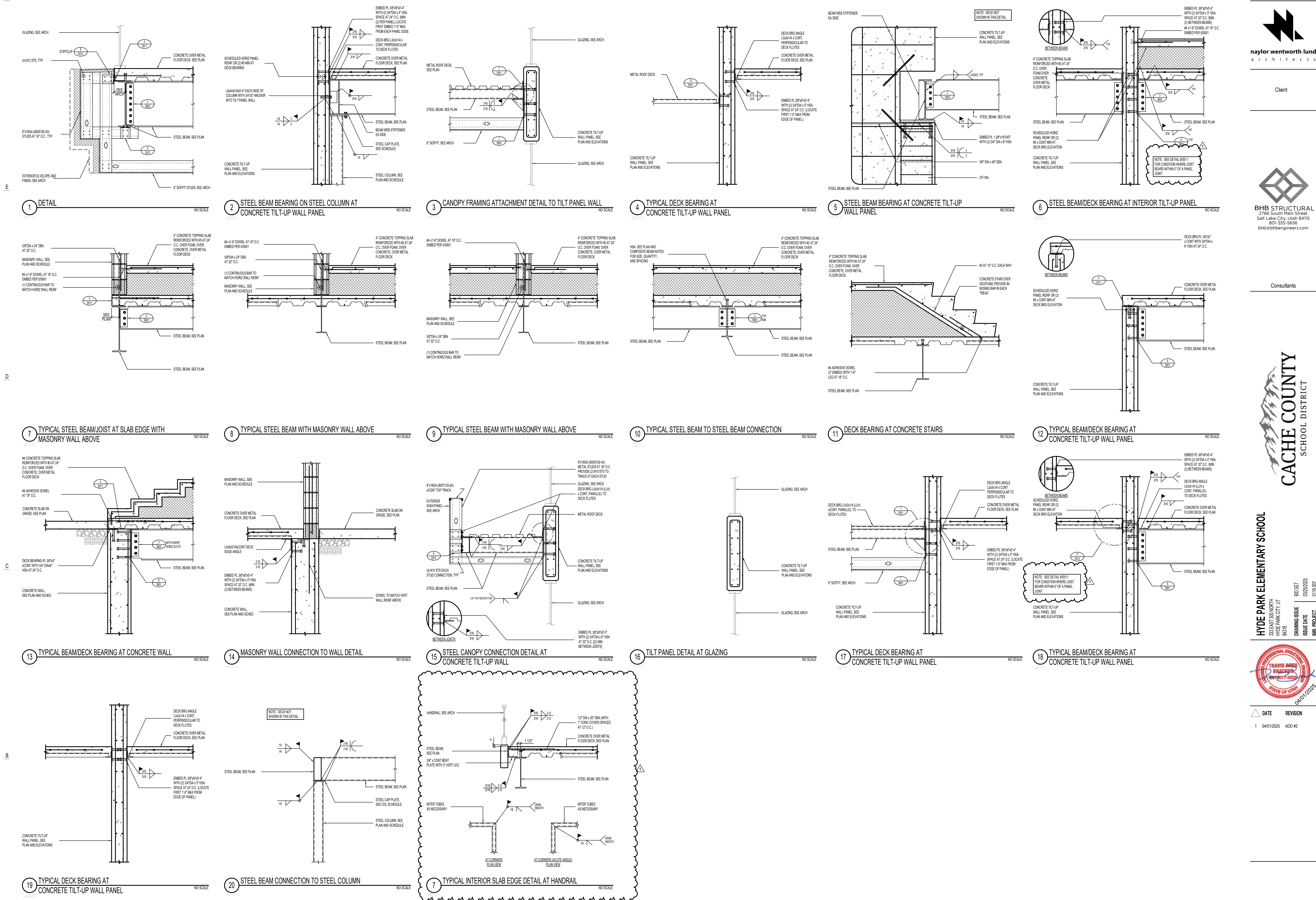



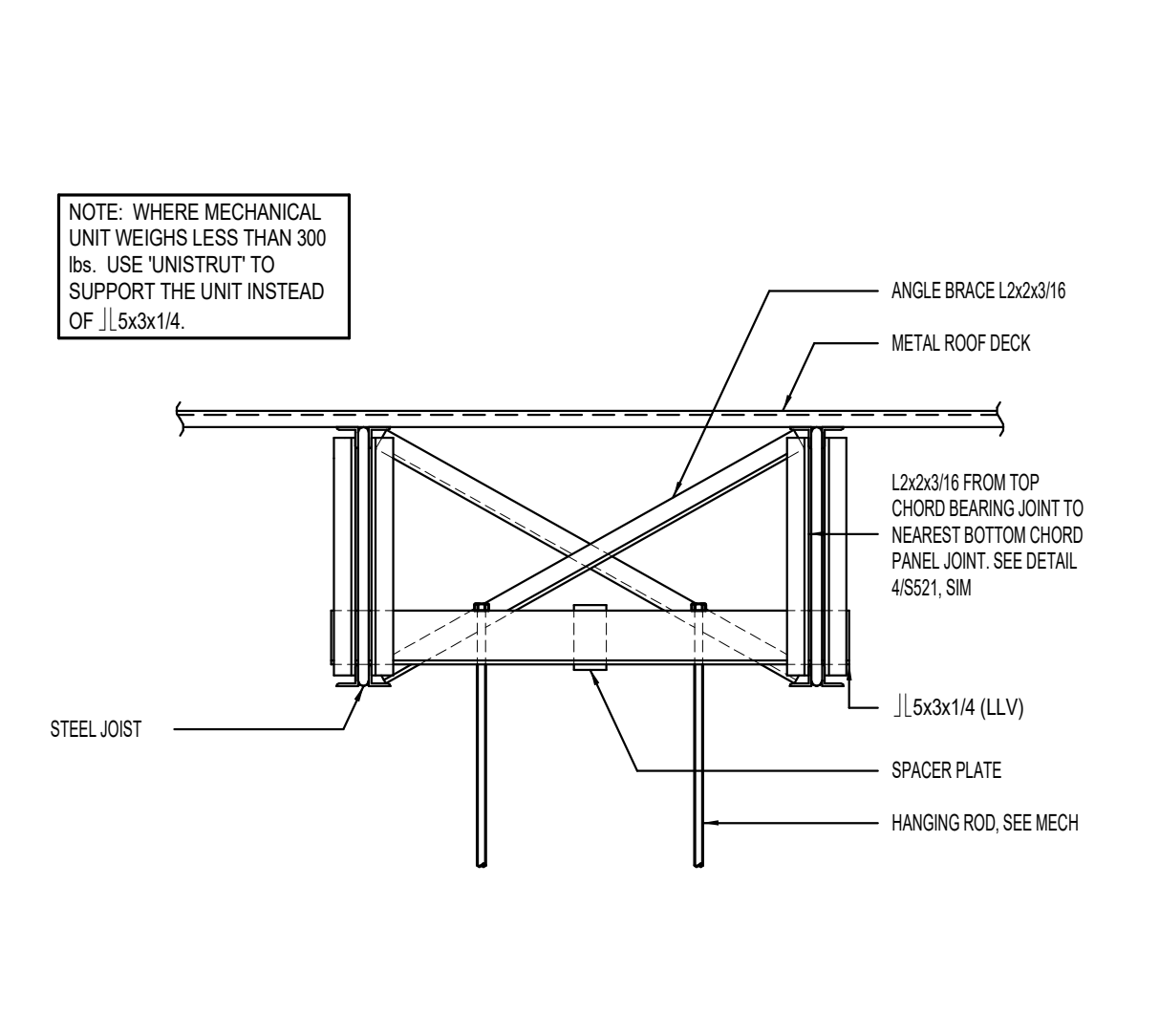
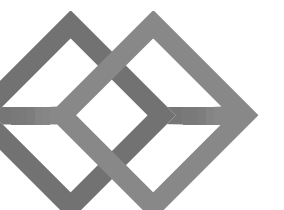
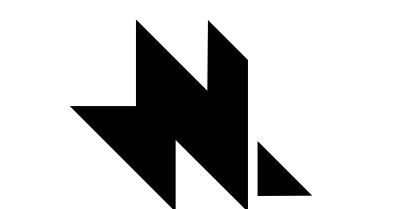

5 TYPICAL HANGING MECHANICAL UNIT SUPPORT DETAIL NO SCALE

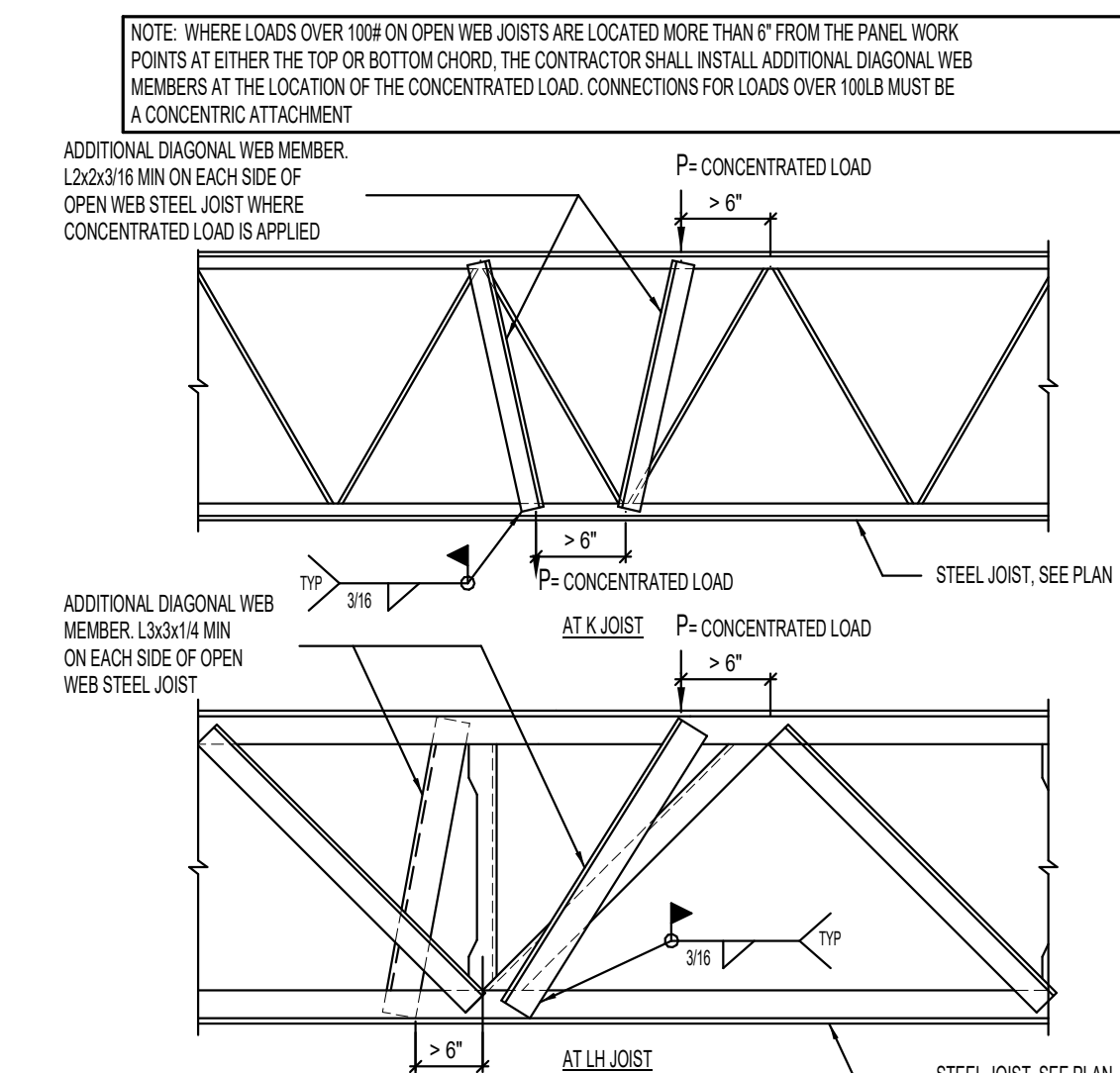

4 TYPICAL JOIST REINFORCING DETAIL FOR LOADS GREATER THAN 100 POUNDS NO SCALE

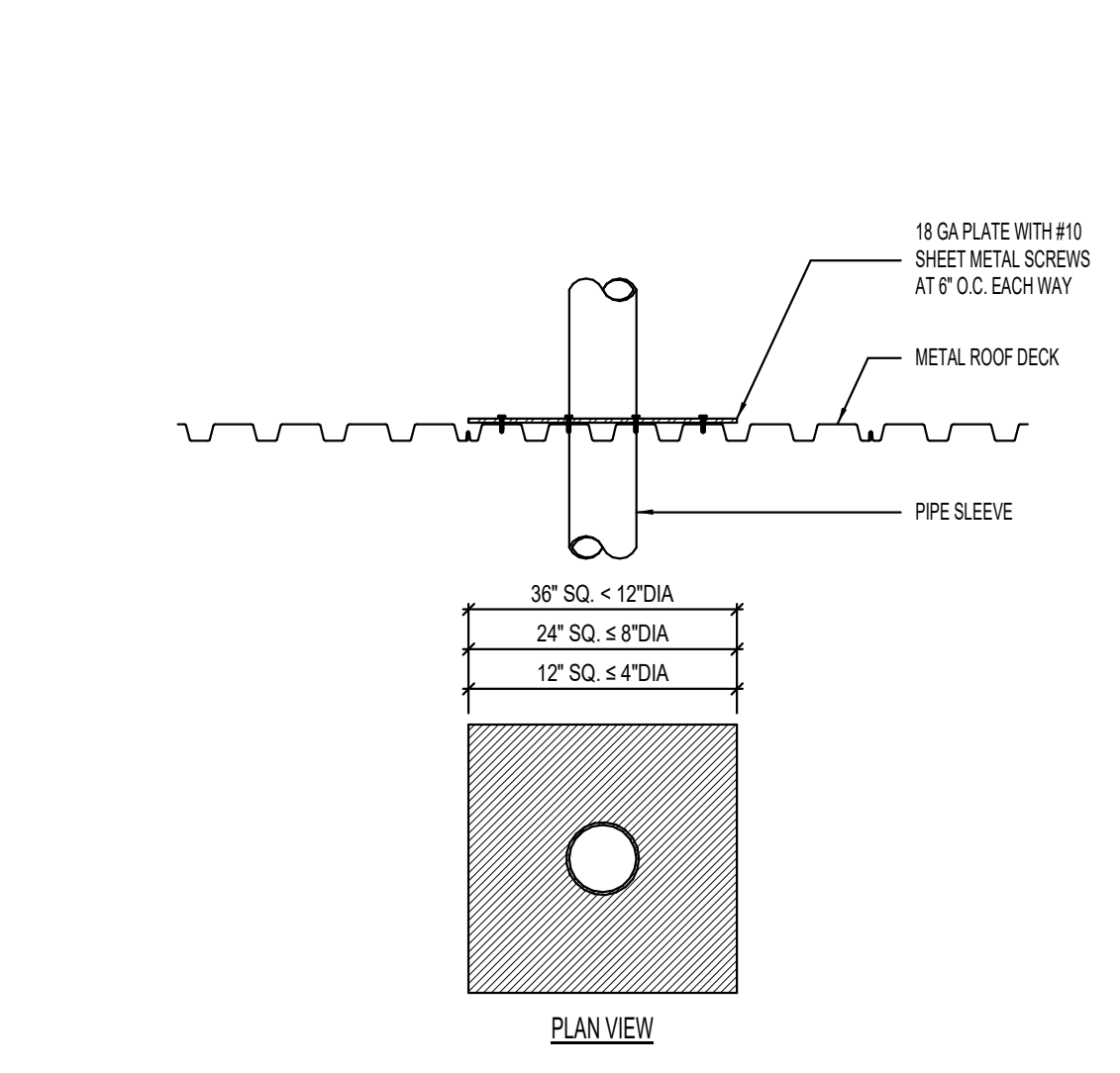

3 TYPICAL PIPE SLEEVE THROUGH ROOF DECK NO SCALE

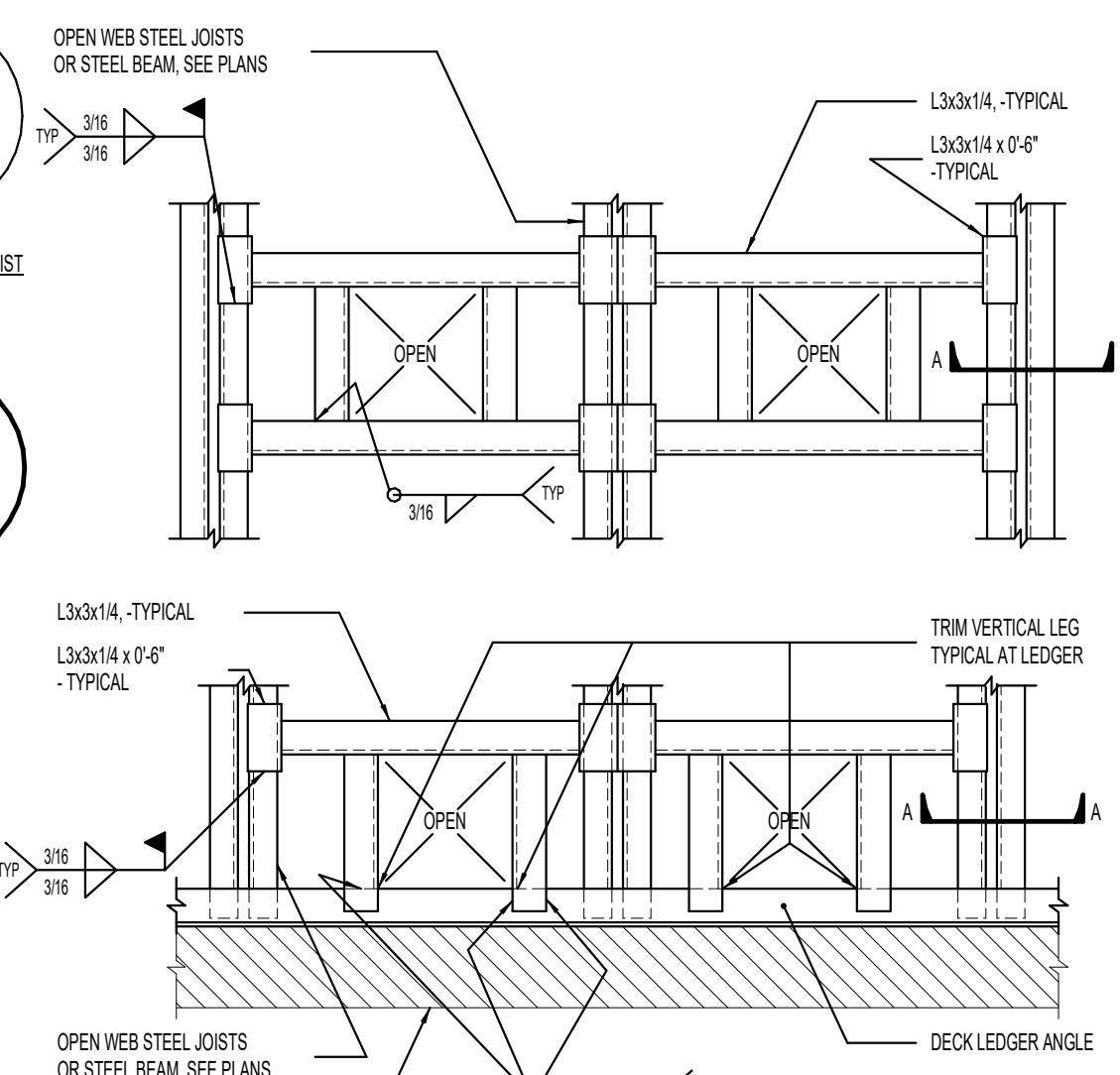

2 TYPICAL ROOF DRAIN SUPPORT DETAIL [PLAN VIEW] NO SCALE

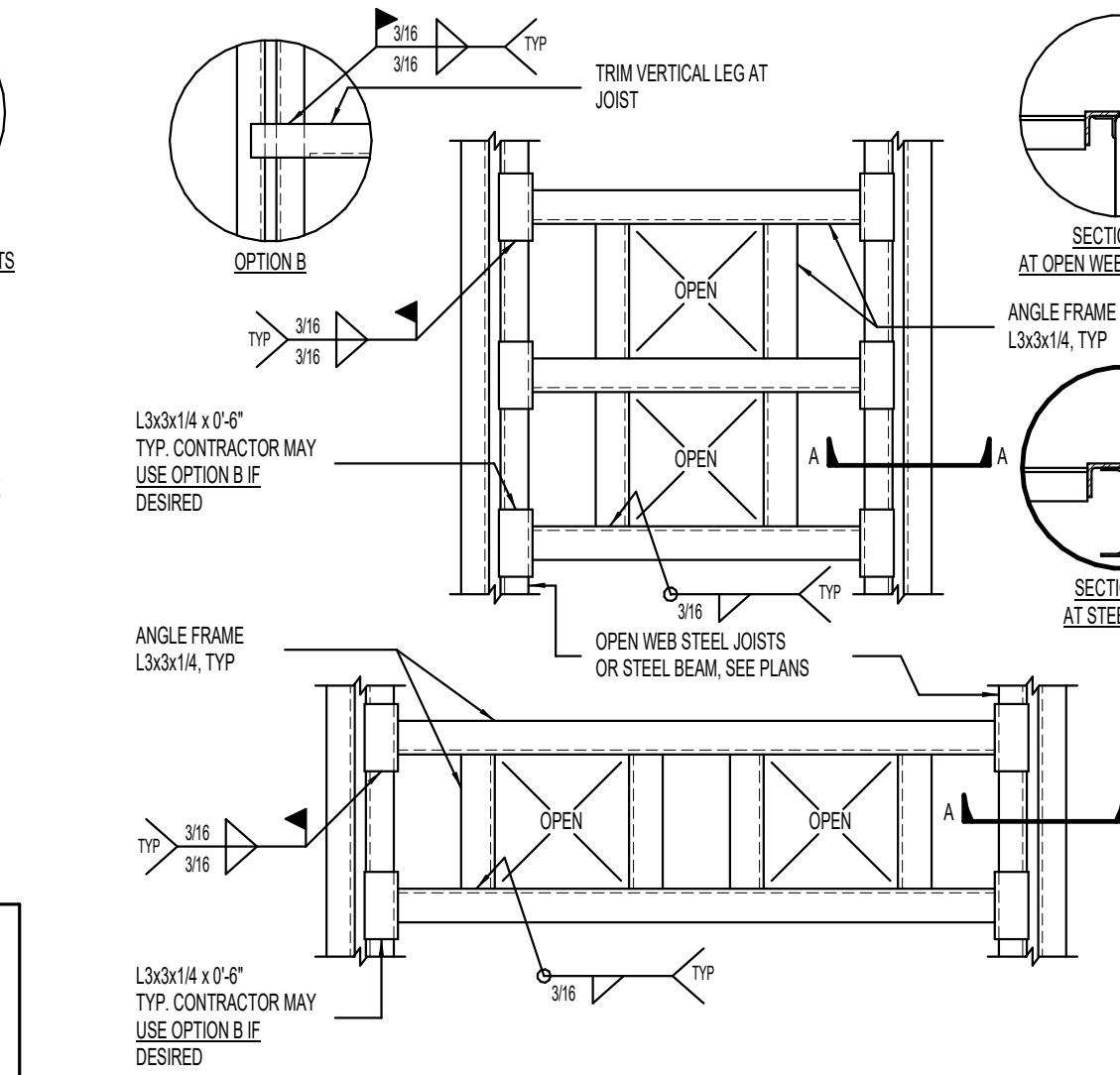

1 TYPICAL ROOF OPENING DETAIL [PLAN VIEW] NO SCALE

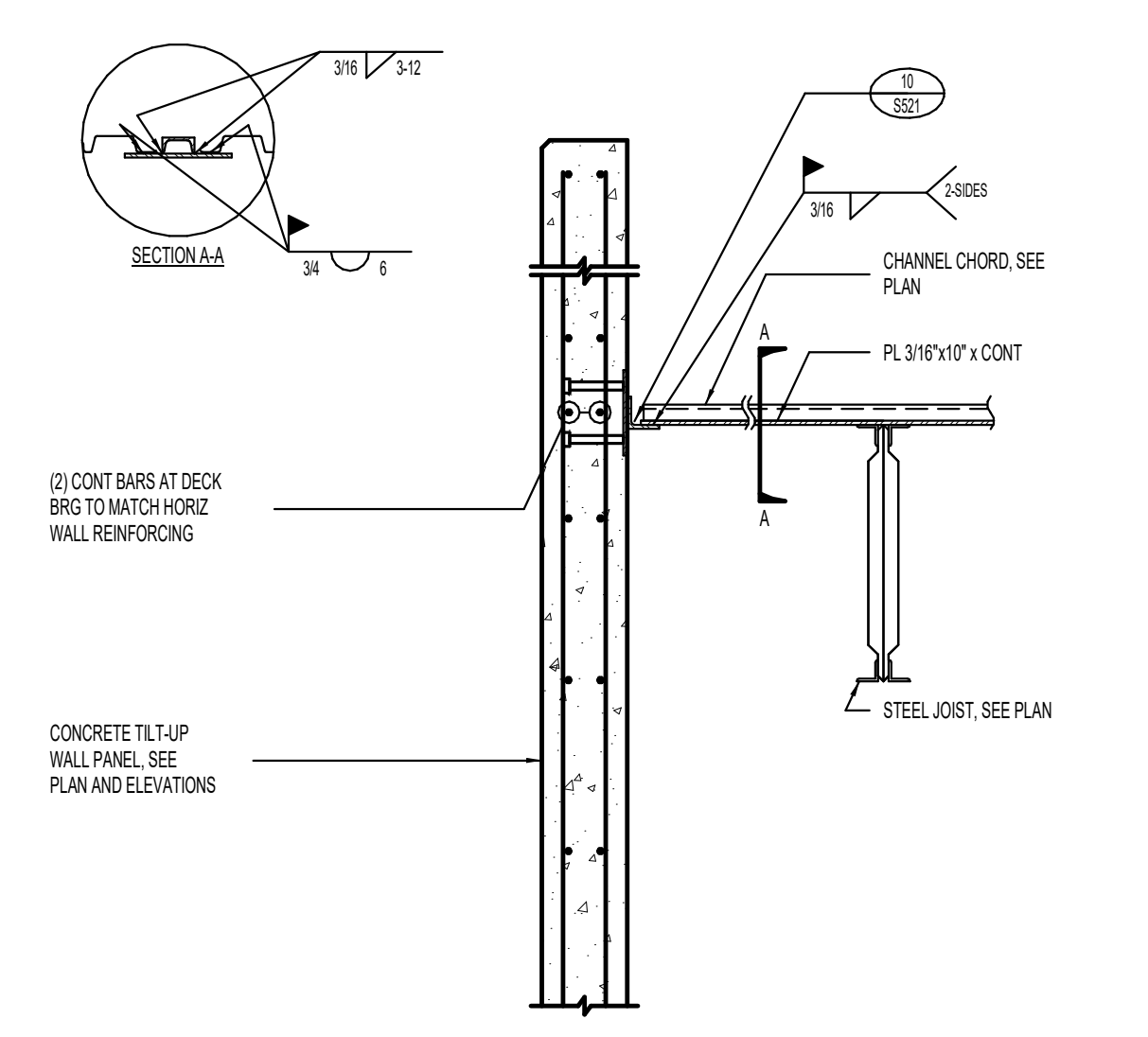

11 TYPICAL CHANNEL CHORD TO CONCRETE TILT-UP WALL PANEL CONNECTION NO SCALE

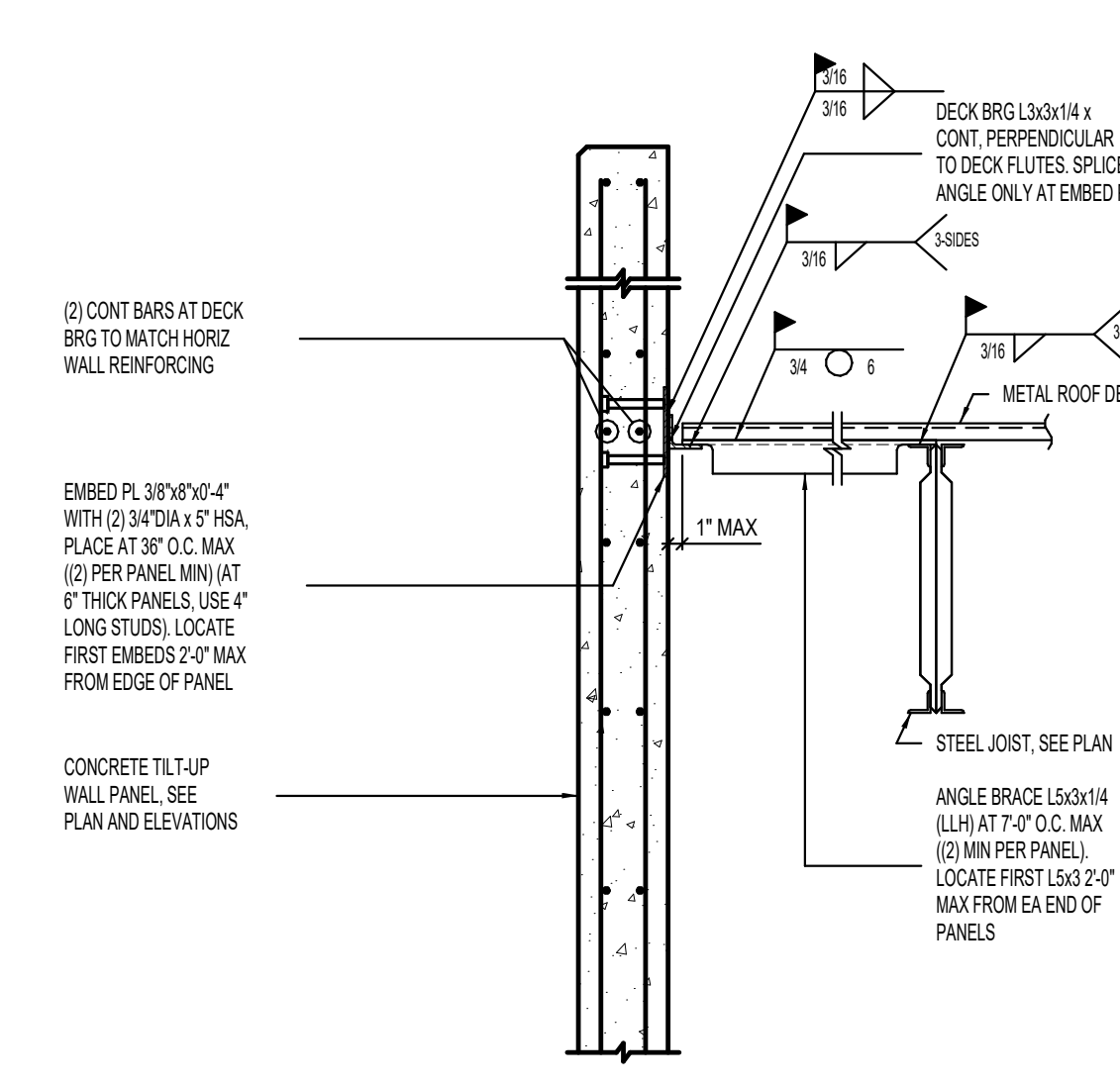

10 TYPICAL STEEL BRACE TO CONCRETE TILT-UP WALL PANEL CONNECTION NO SCALE

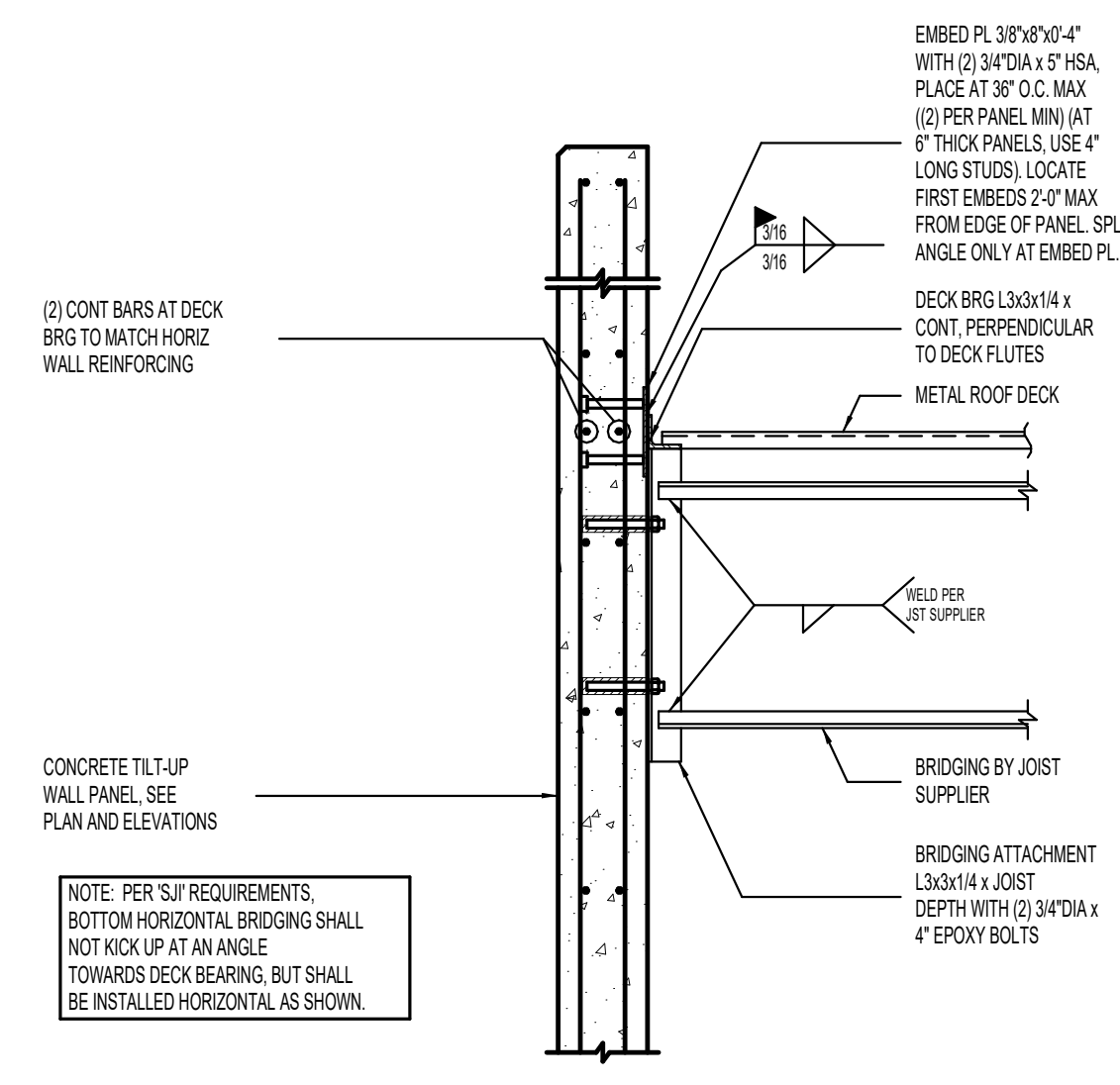

9 TYPICAL DECK BEARING BRIDGING ATTACHMENT AT CONCRETE TILT-UP WALL PANEL NO SCALE

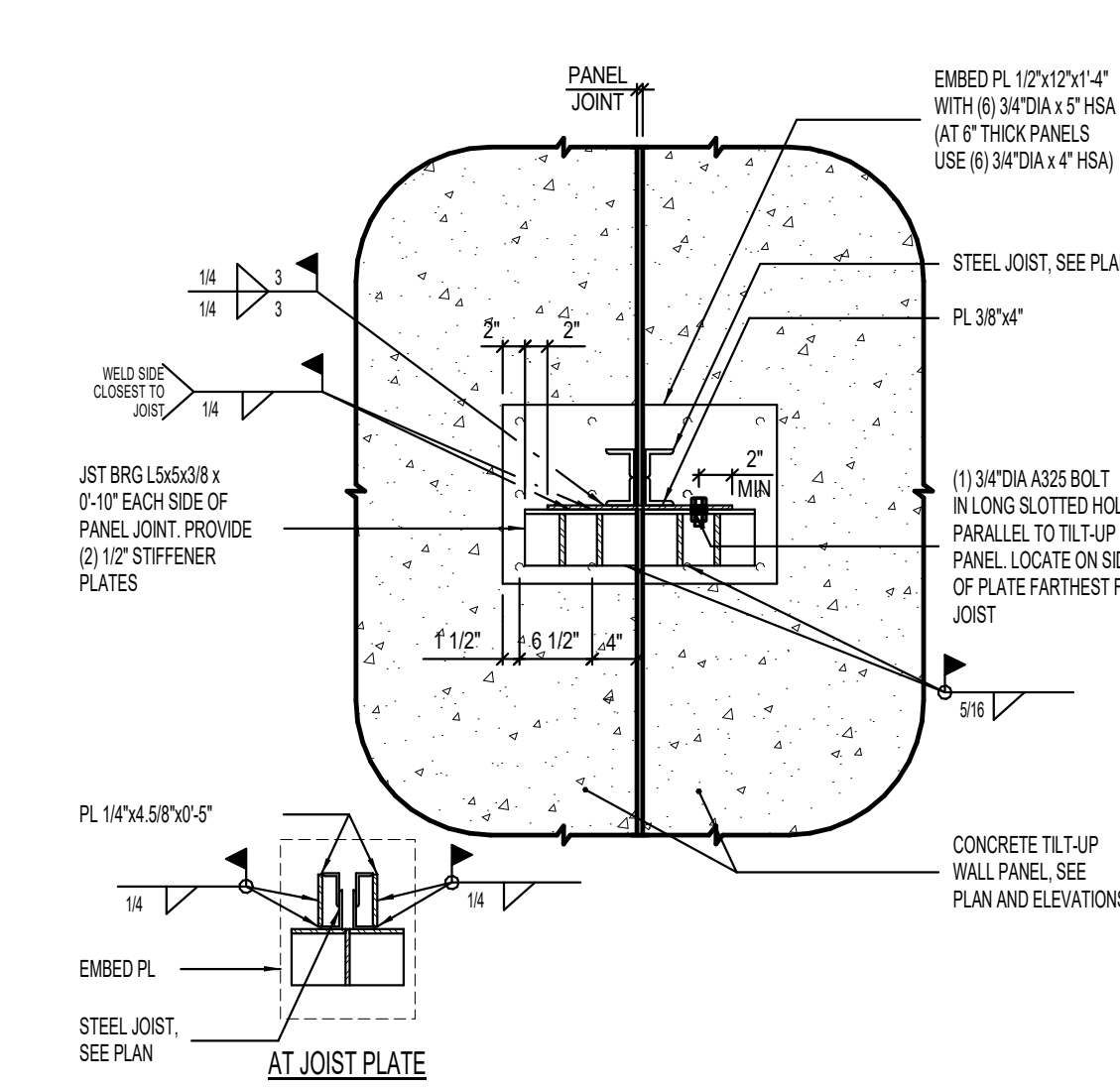

8 TYPICAL 'LH' JOIST BEARING WITHIN 5' OF A PANEL JOINT NO SCALE

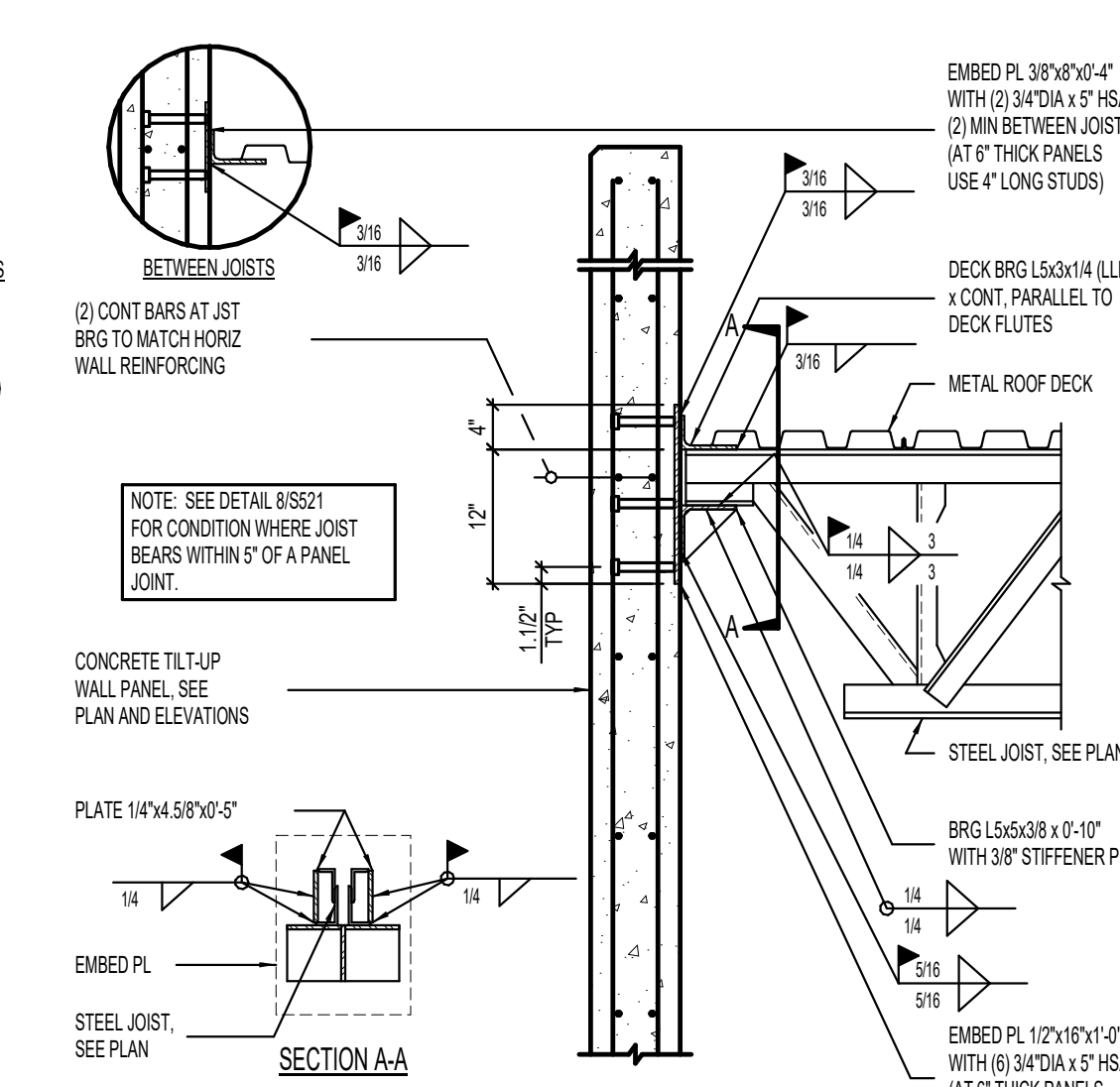

7 TYPICAL 'LH' JOIST AND DECK BEARING AT CONCRETE TILT-UP WALL PANEL NO SCALE

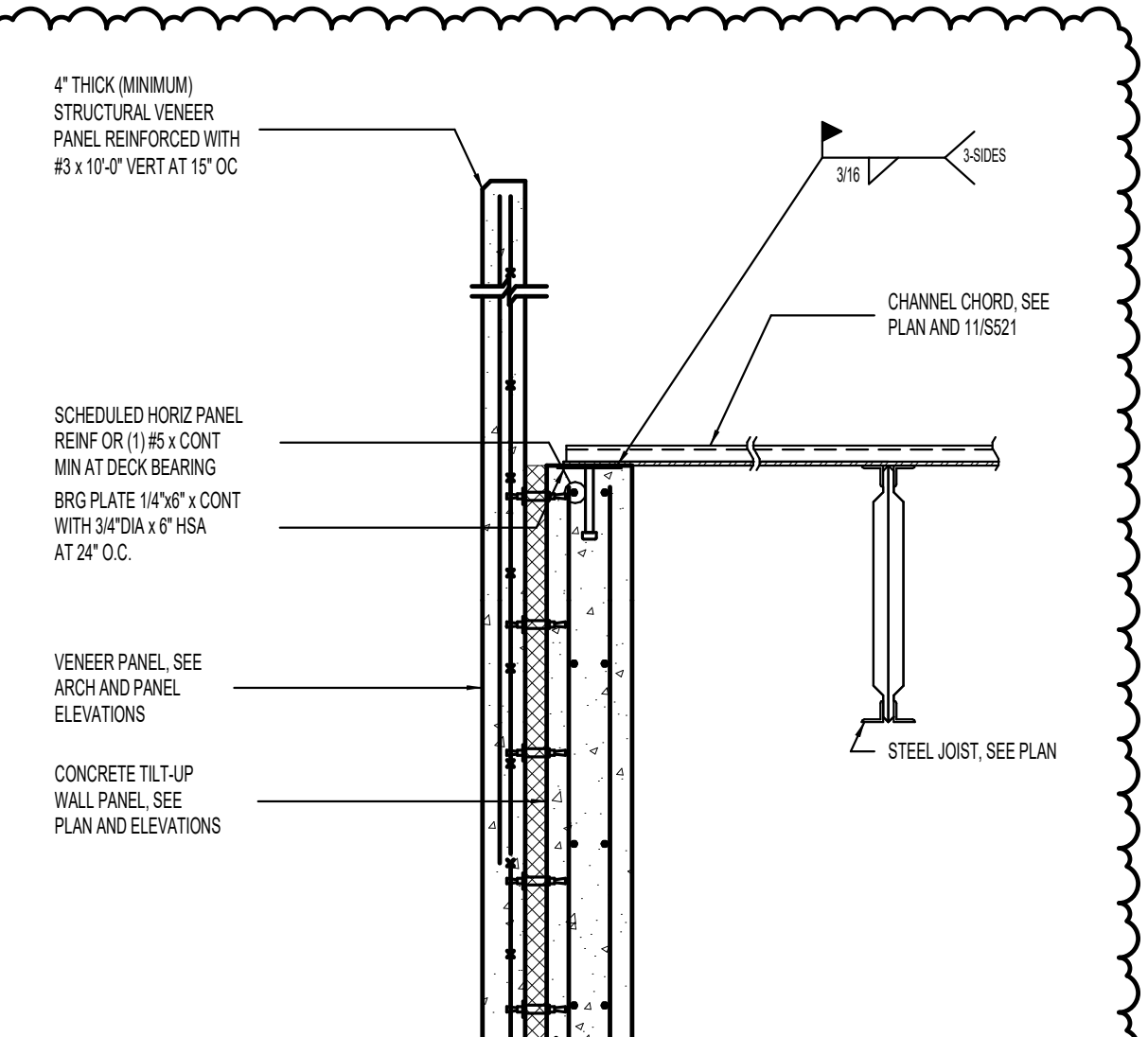

12 TYPICAL CHANNEL CHORD TIE DETAIL NO SCALE

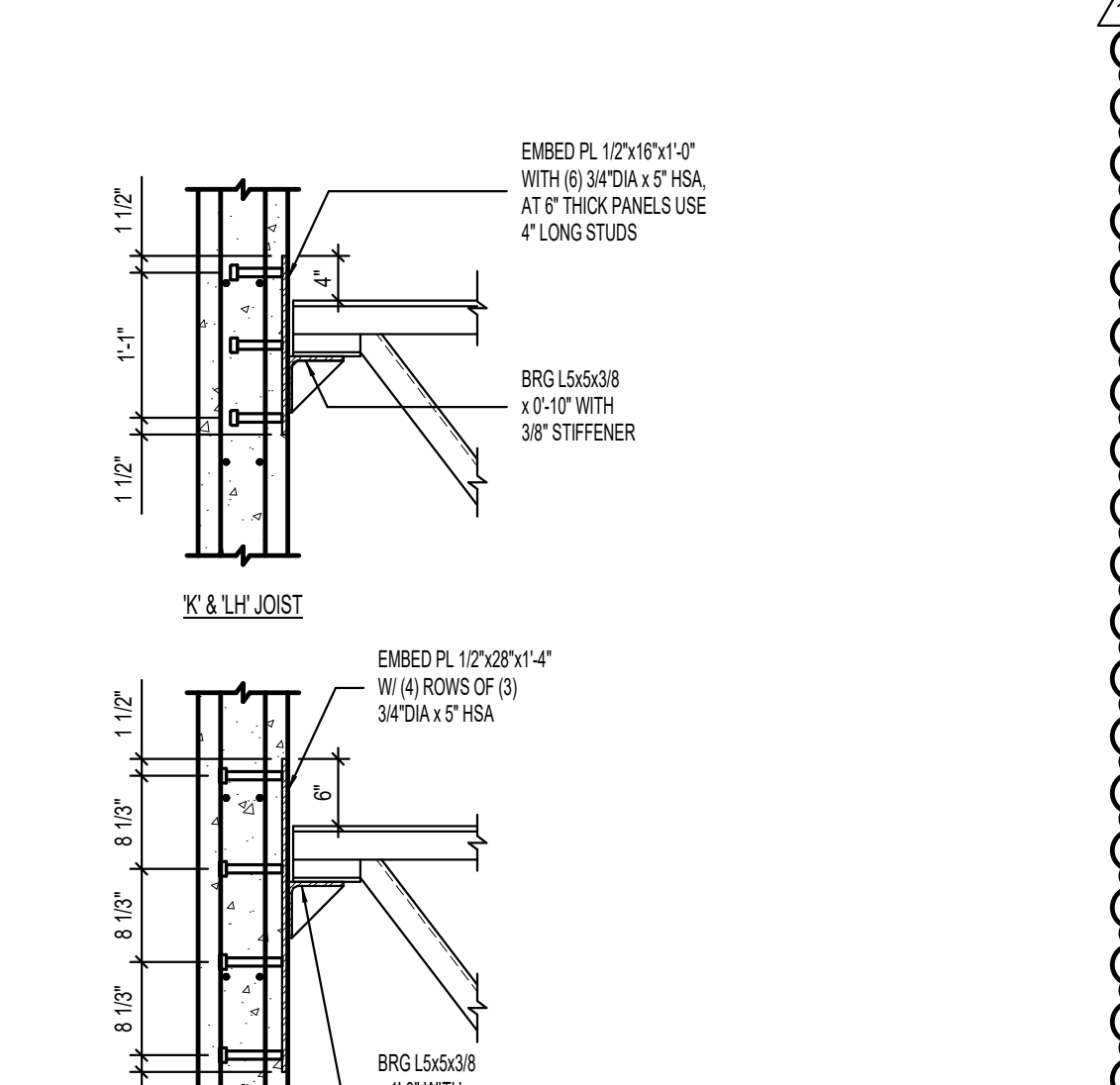

16 TYPICAL ROOF JOIST EMBED PLATE NO SCALE

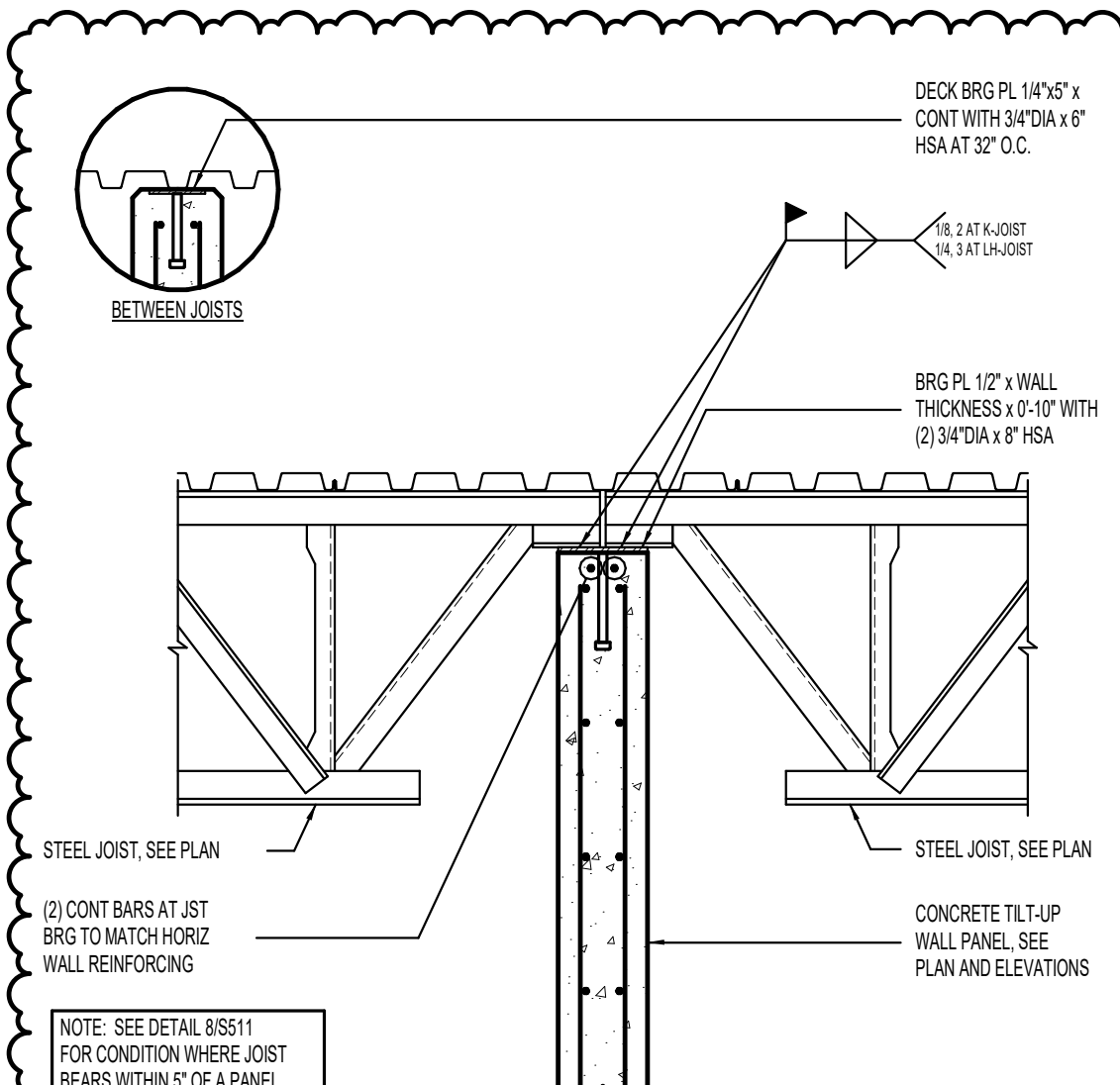

15 TYPICAL JOISTS BEARING ON CONCRETE TILT-UP WALL PANEL NO SCALE

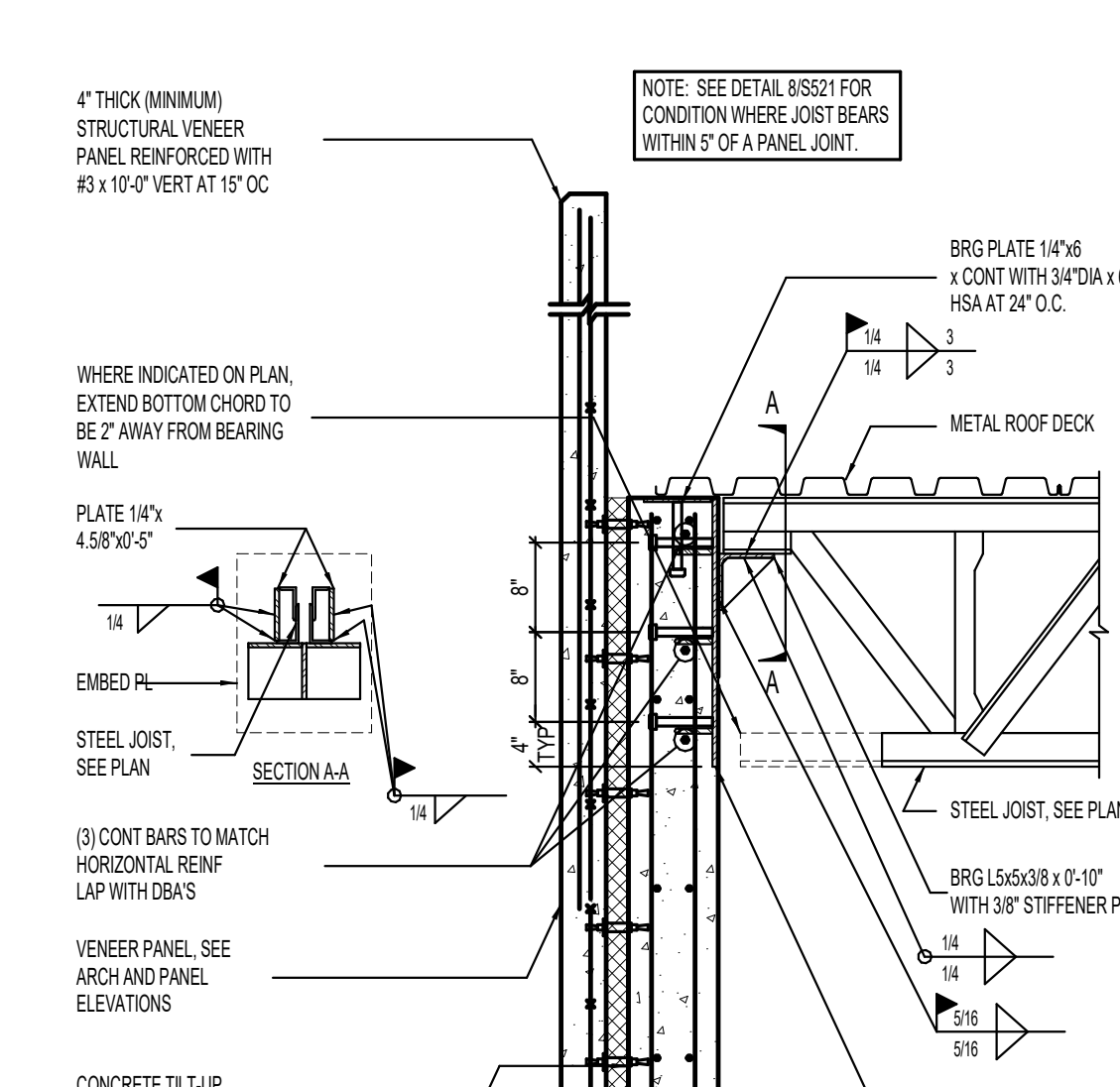

14 TYPICAL JOIST AND DECK BEARING AT SANDWICH TILT-UP WALL PANEL NO SCALE

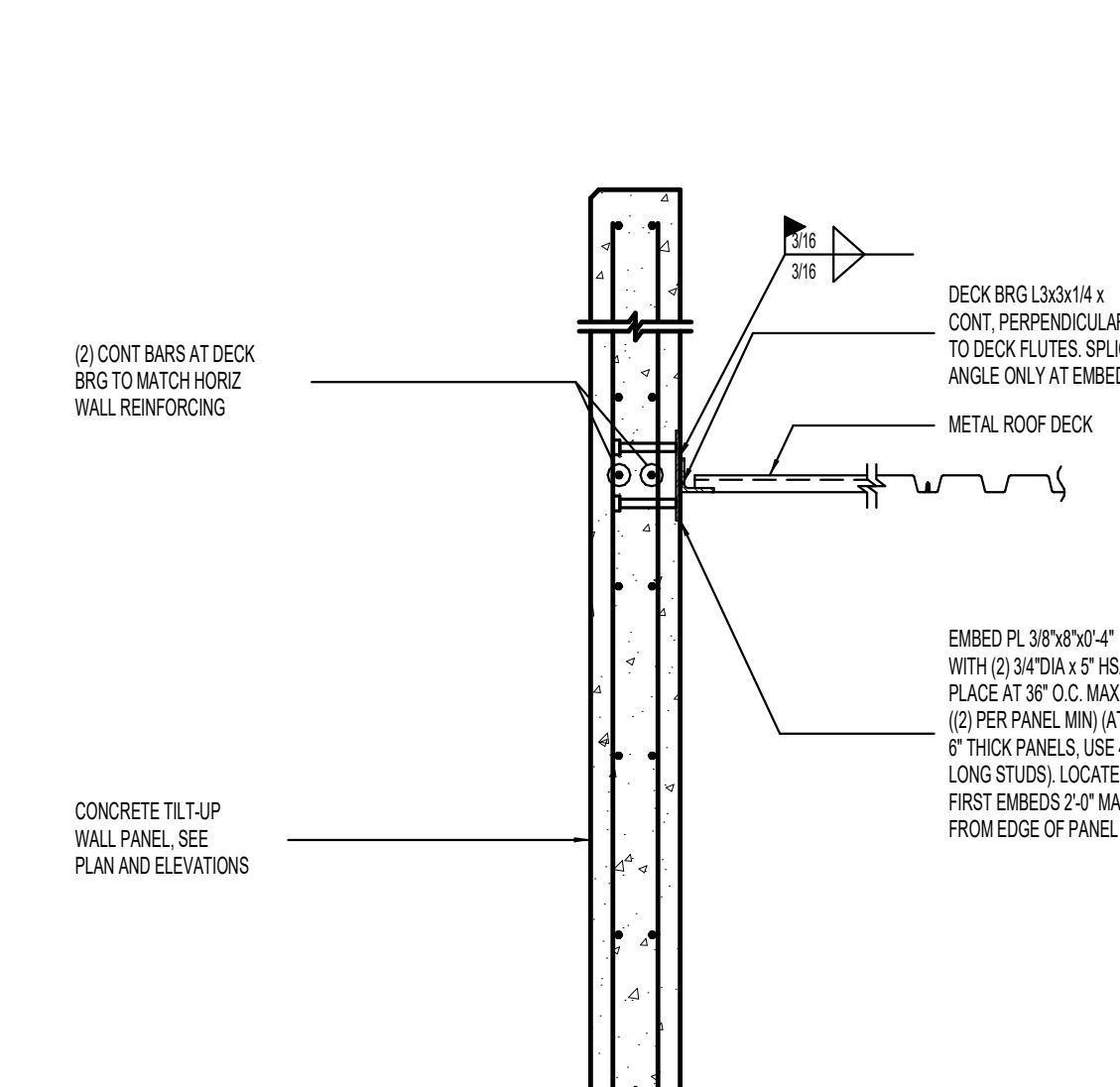

13 TYPICAL DECK BEARING AT CONCRETE TILT-UP WALL PANEL NO SCALE

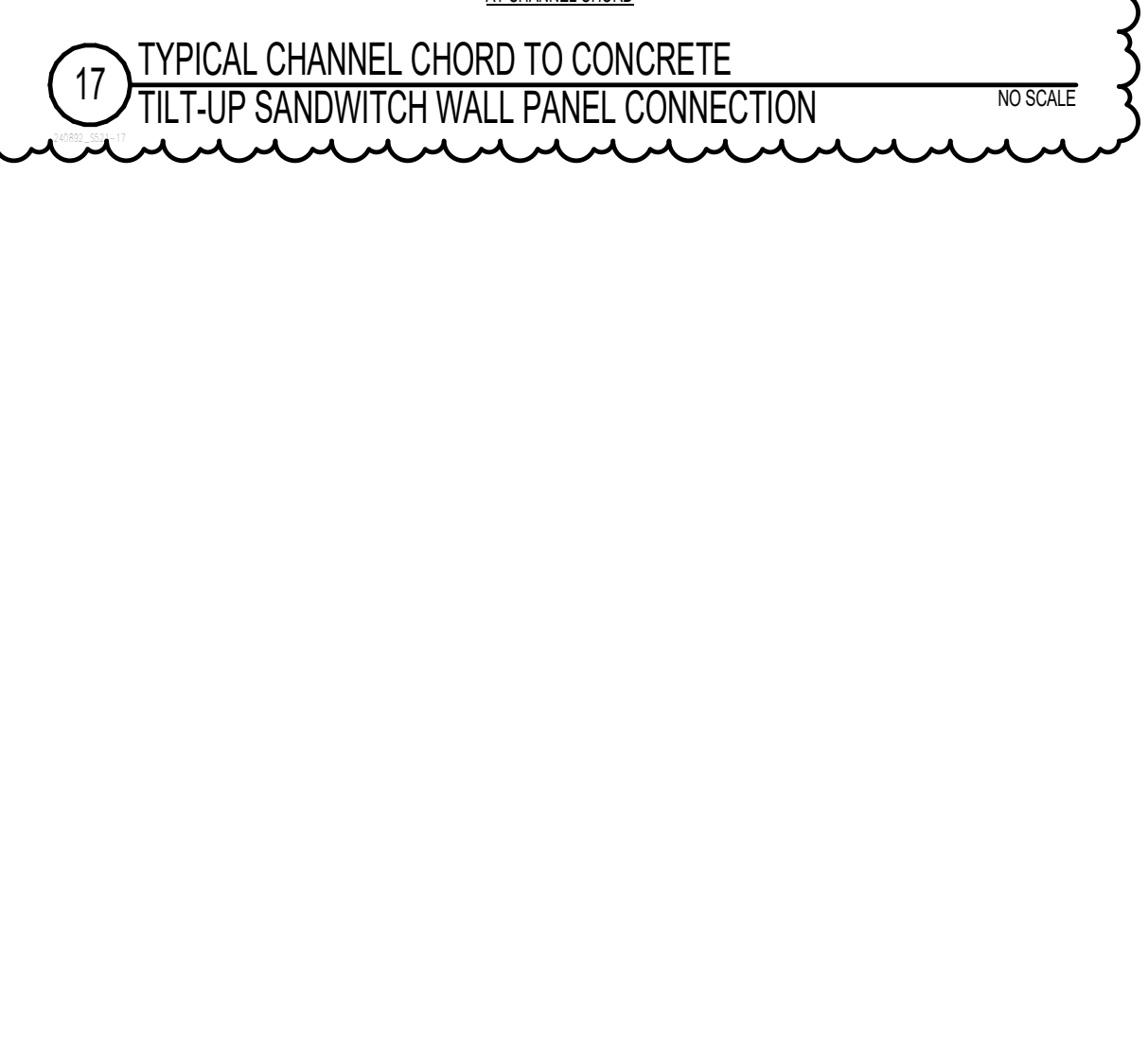

17 TYPICAL CHANNEL CHORD TO CONCRETE TILT-UP SANDWICH WALL PANEL CONNECTION NO SCALE

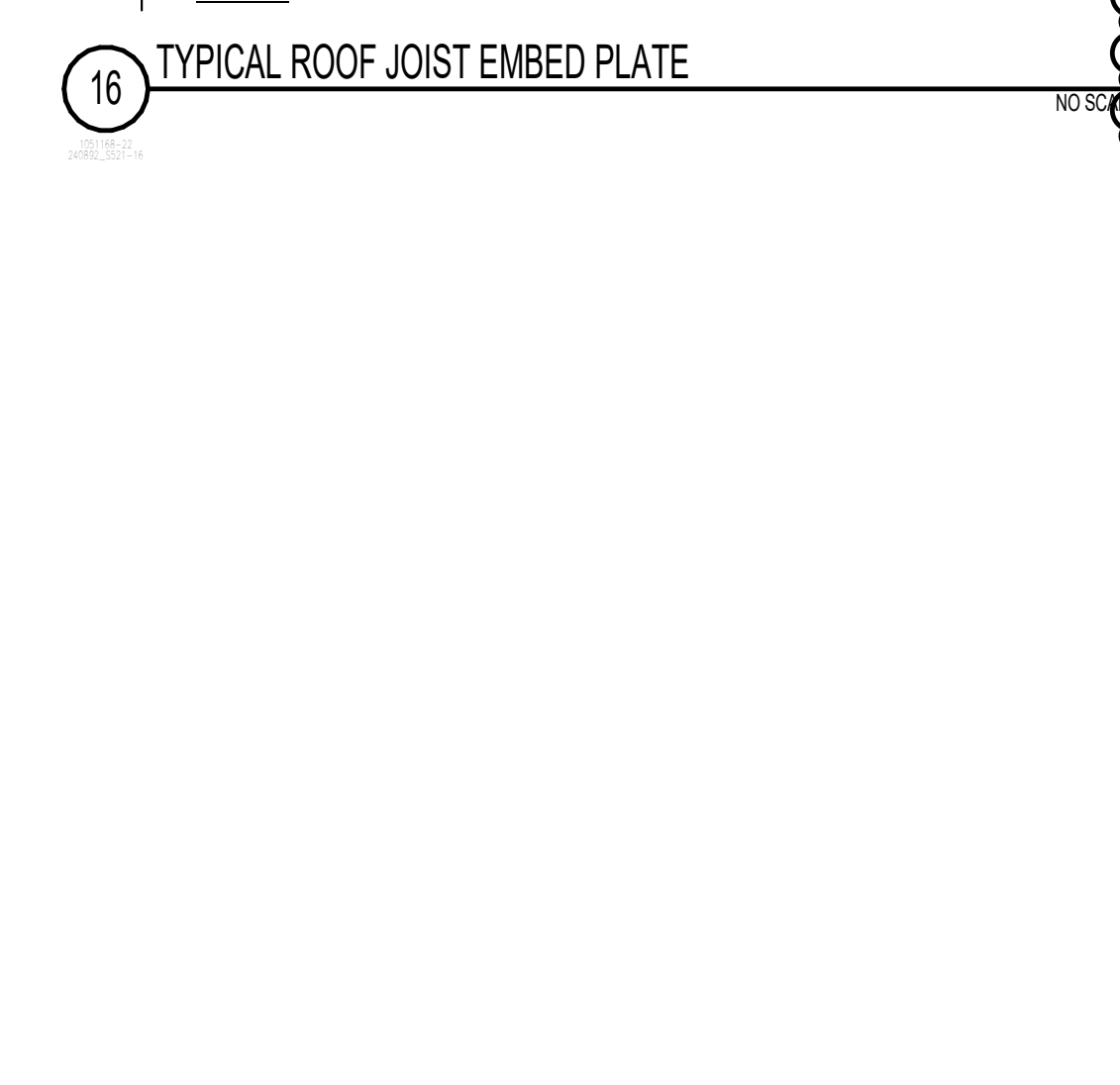

19 TYPICAL STEEL BRACE TO CONCRETE TILT-UP WALL PANEL CONNECTION NO SCALE

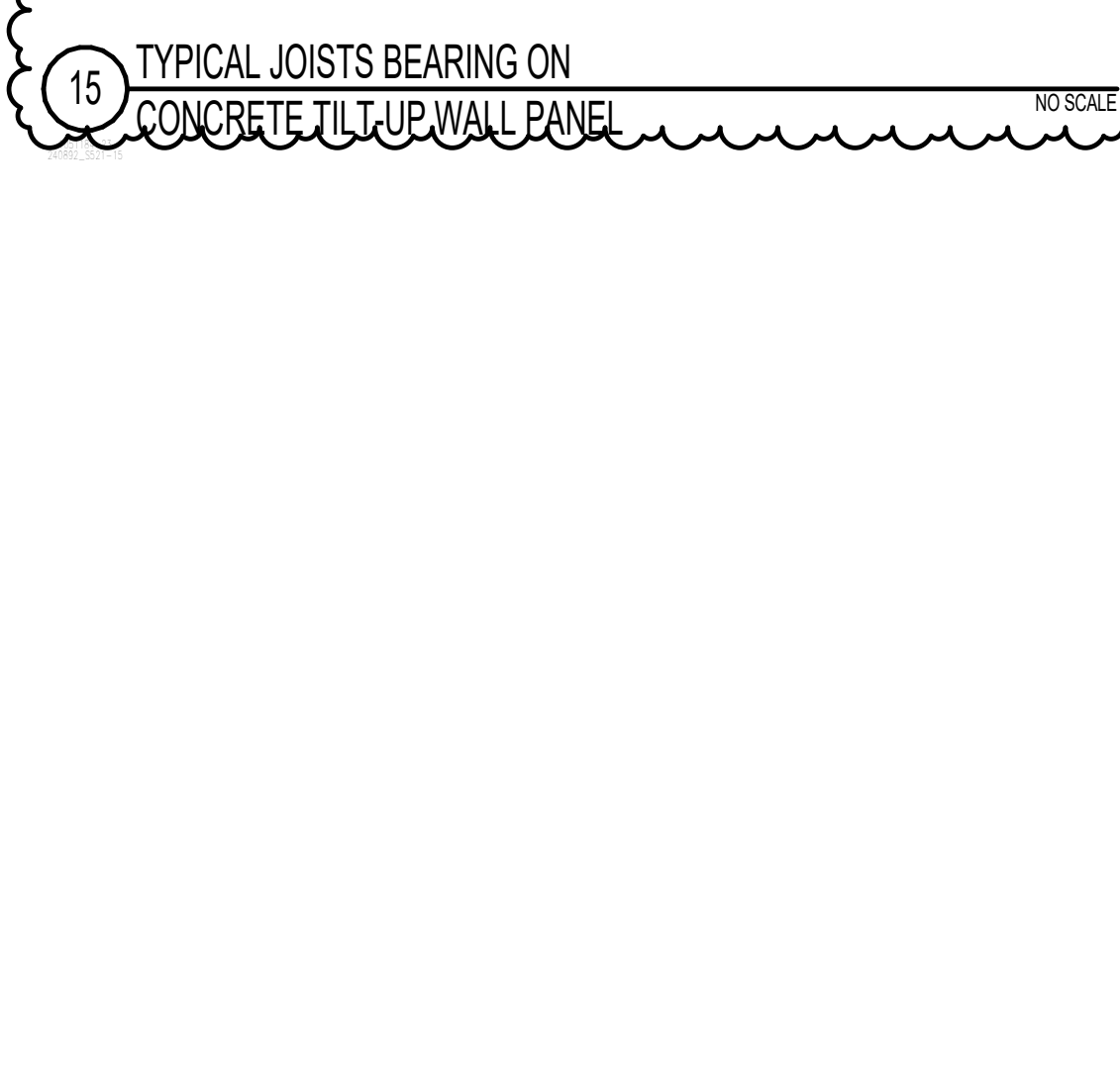

20 TYPICAL DECK BEARING BRIDGING TO CONCRETE TILT-UP WALL PANEL CONNECTION NO SCALE

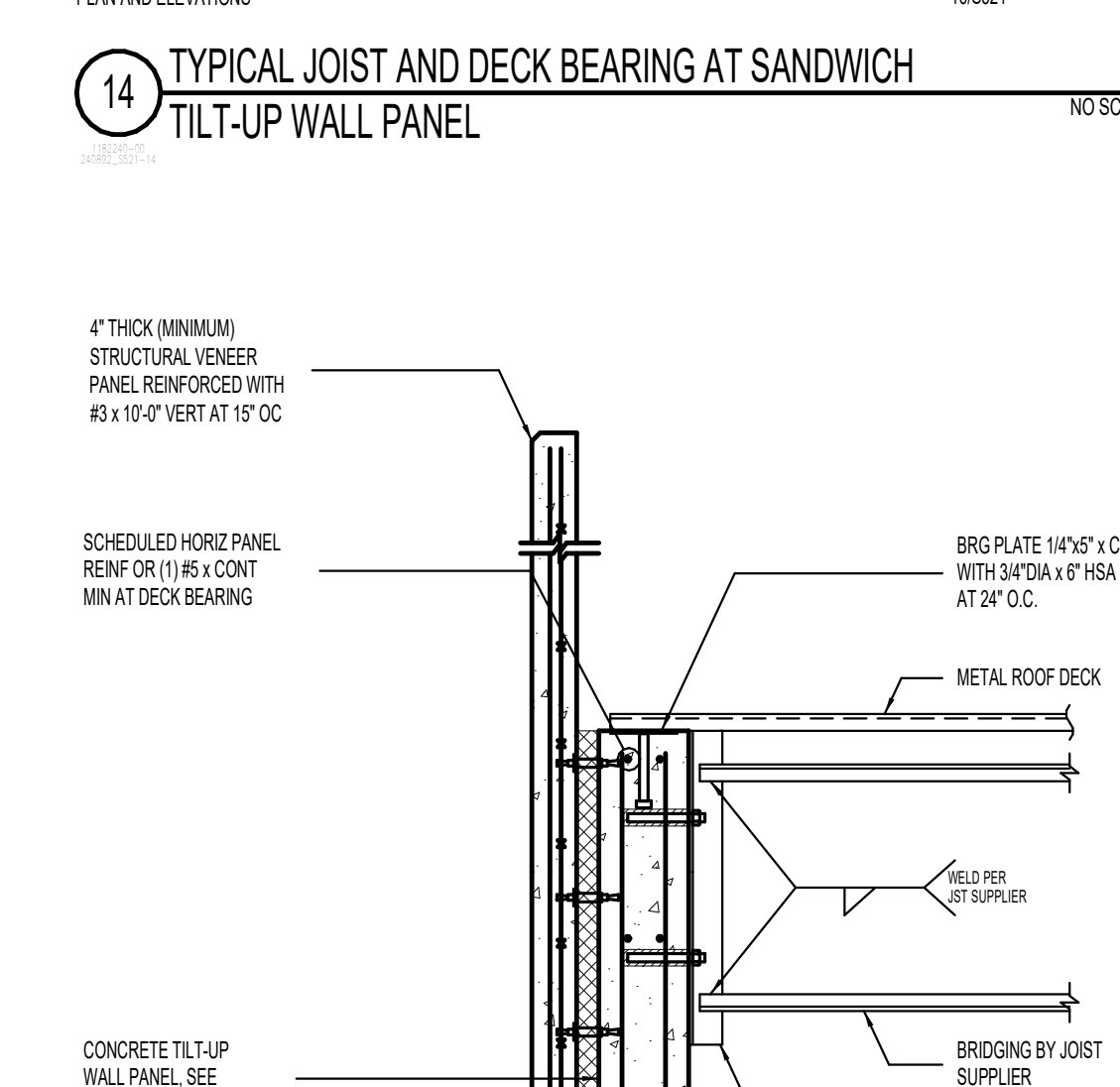

18 TYPICAL JOIST/DECK BEARING AT MASONRY WALLS NO SCALE

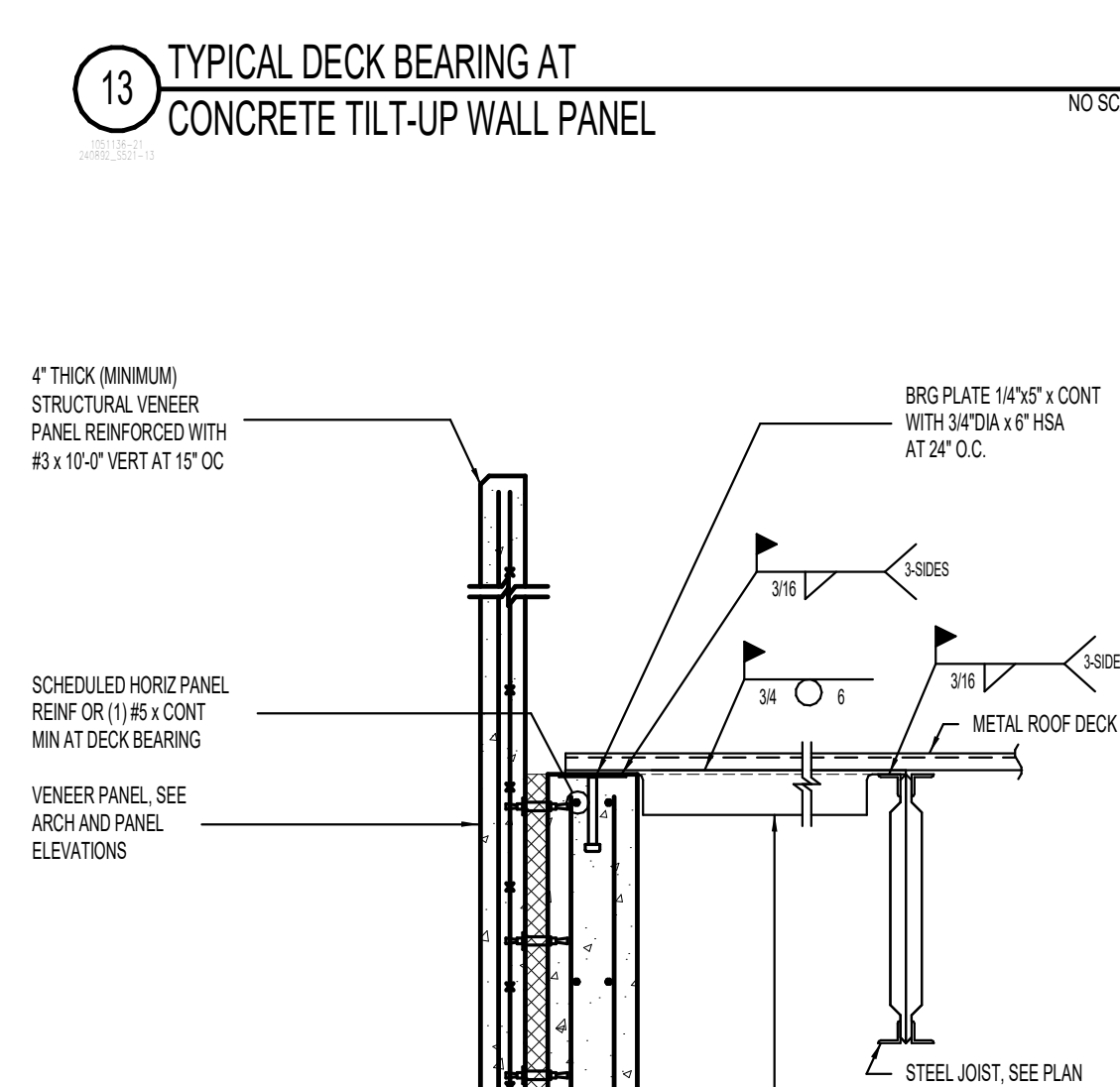

19 TYPICAL STEEL BRACE TO CONCRETE TILT-UP WALL PANEL CONNECTION NO SCALE

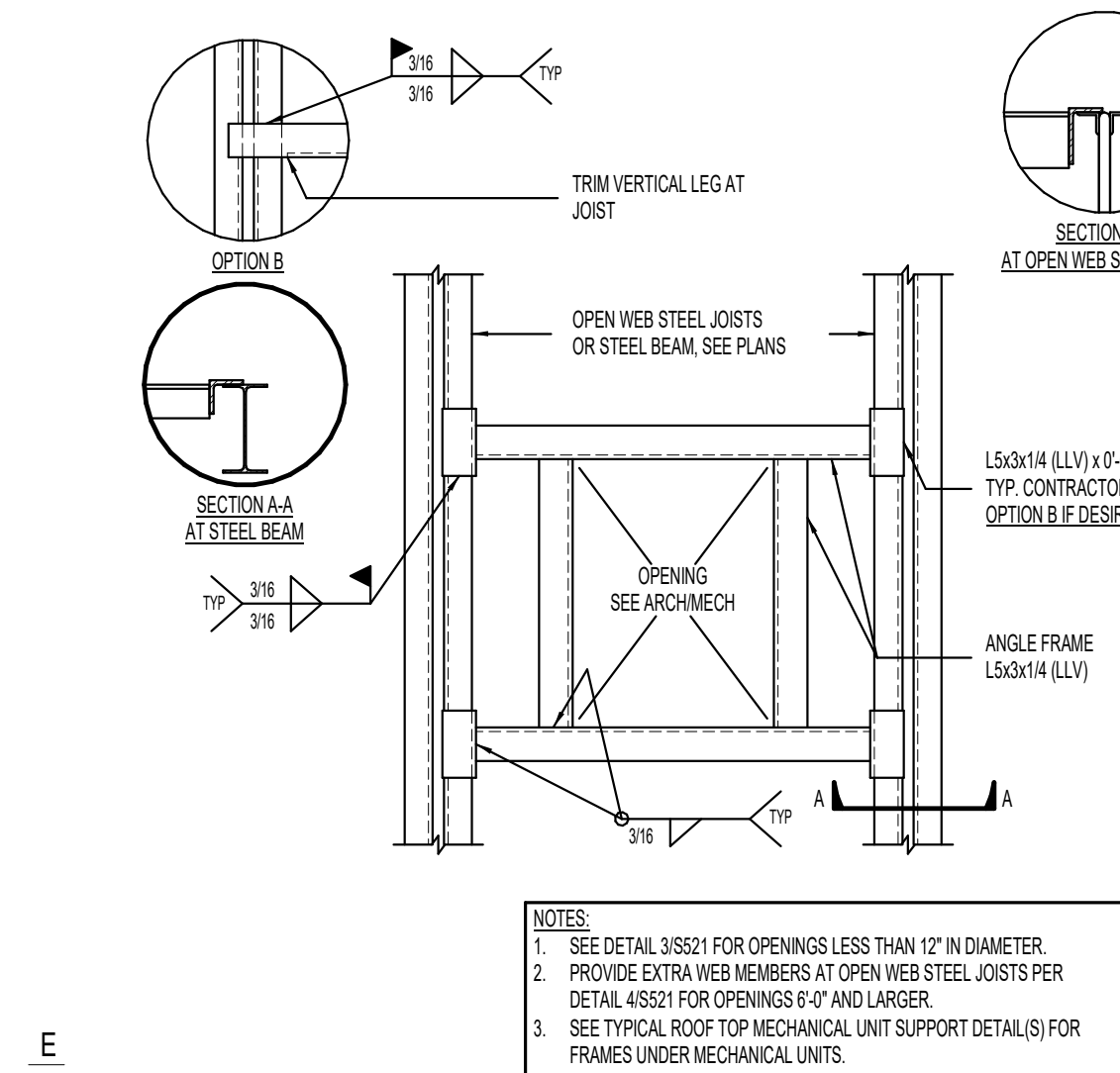

1 TYPICAL ROOF OPENING DETAIL [PLAN VIEW] NO SCALE

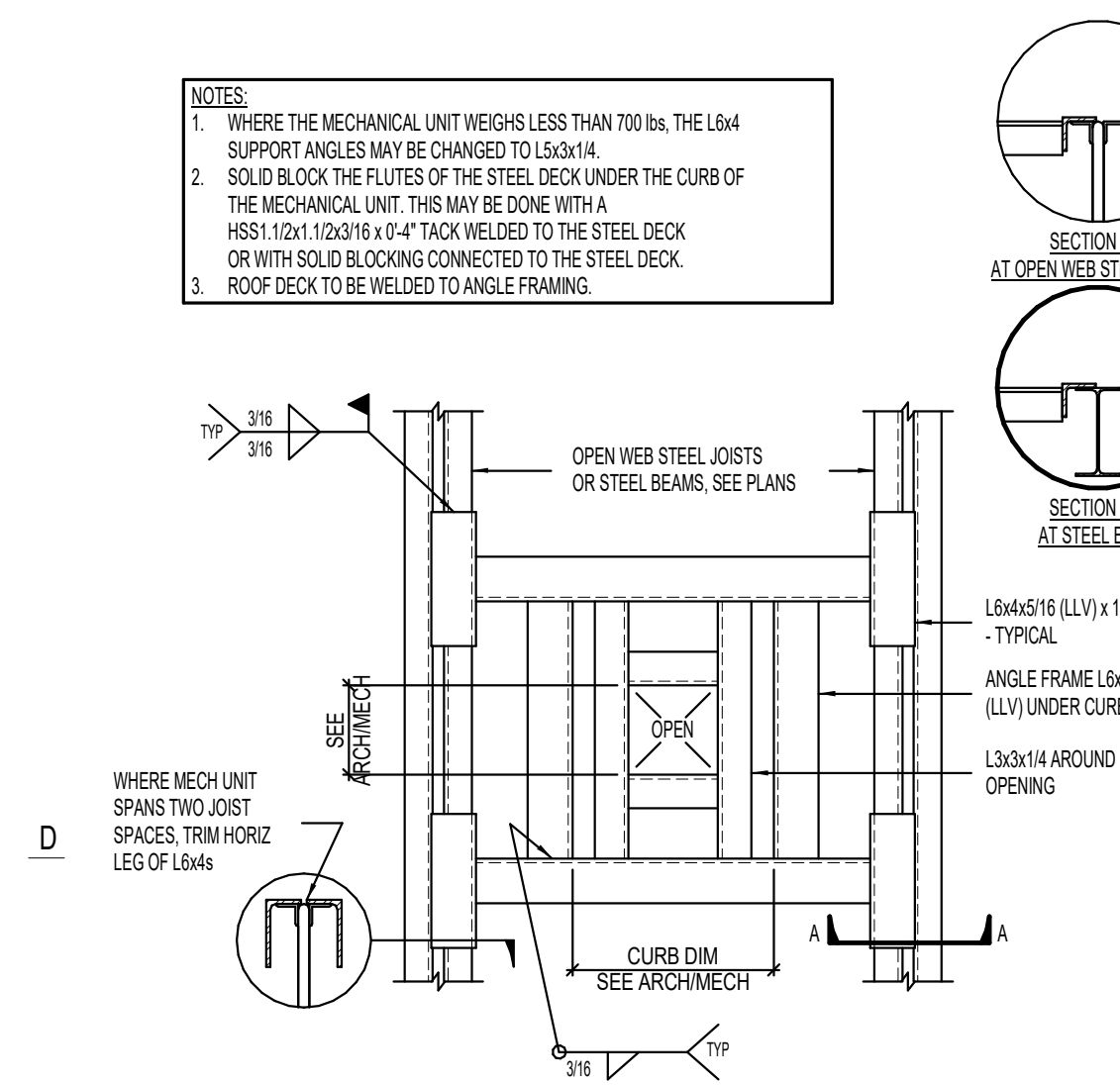

6 TYPICAL ROOF TOP MECHANICAL UNIT SUPPORT DETAIL [PLAN VIEW] NO SCALE

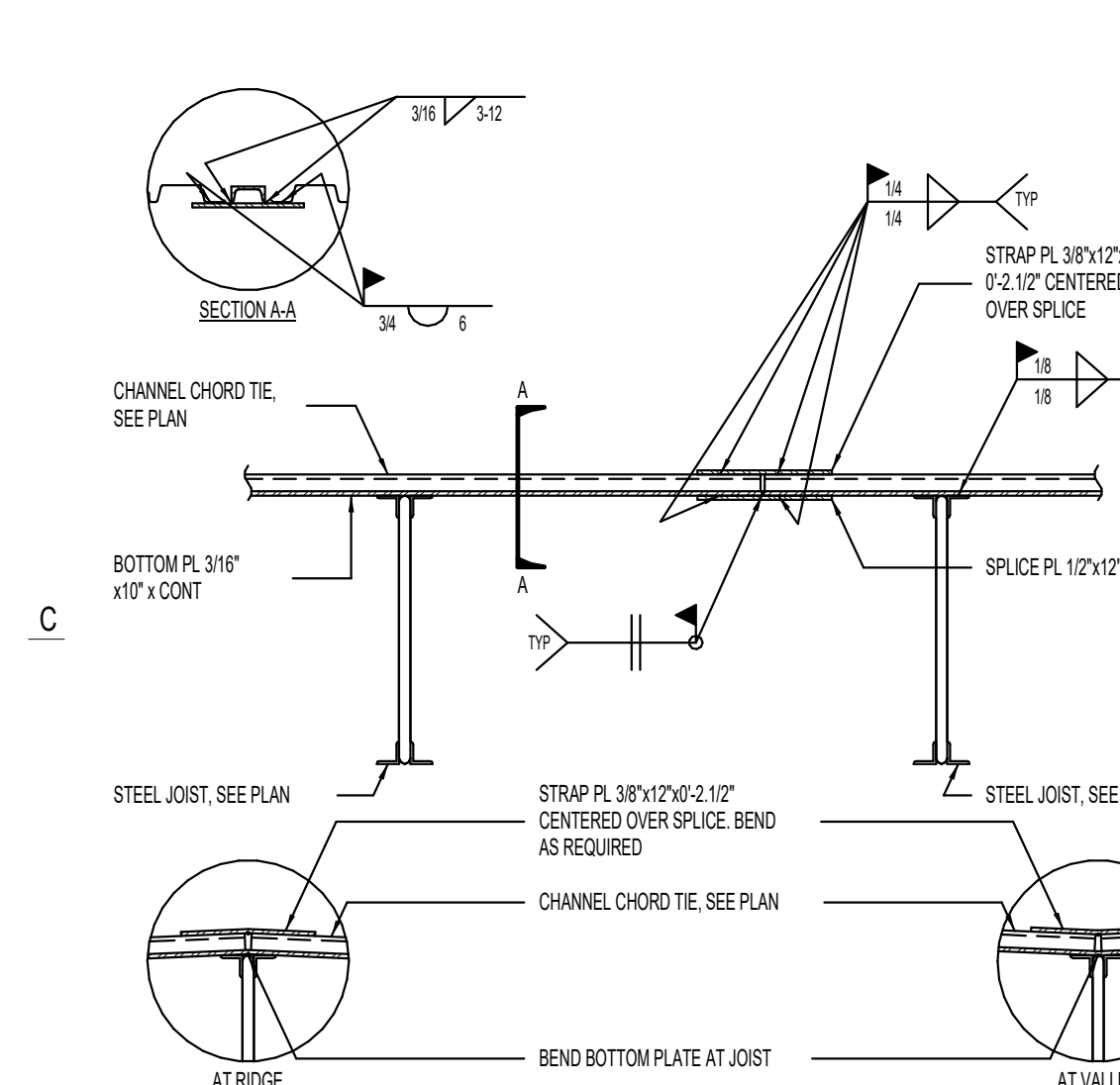

12 TYPICAL CHANNEL CHORD TIE DETAIL NO SCALE

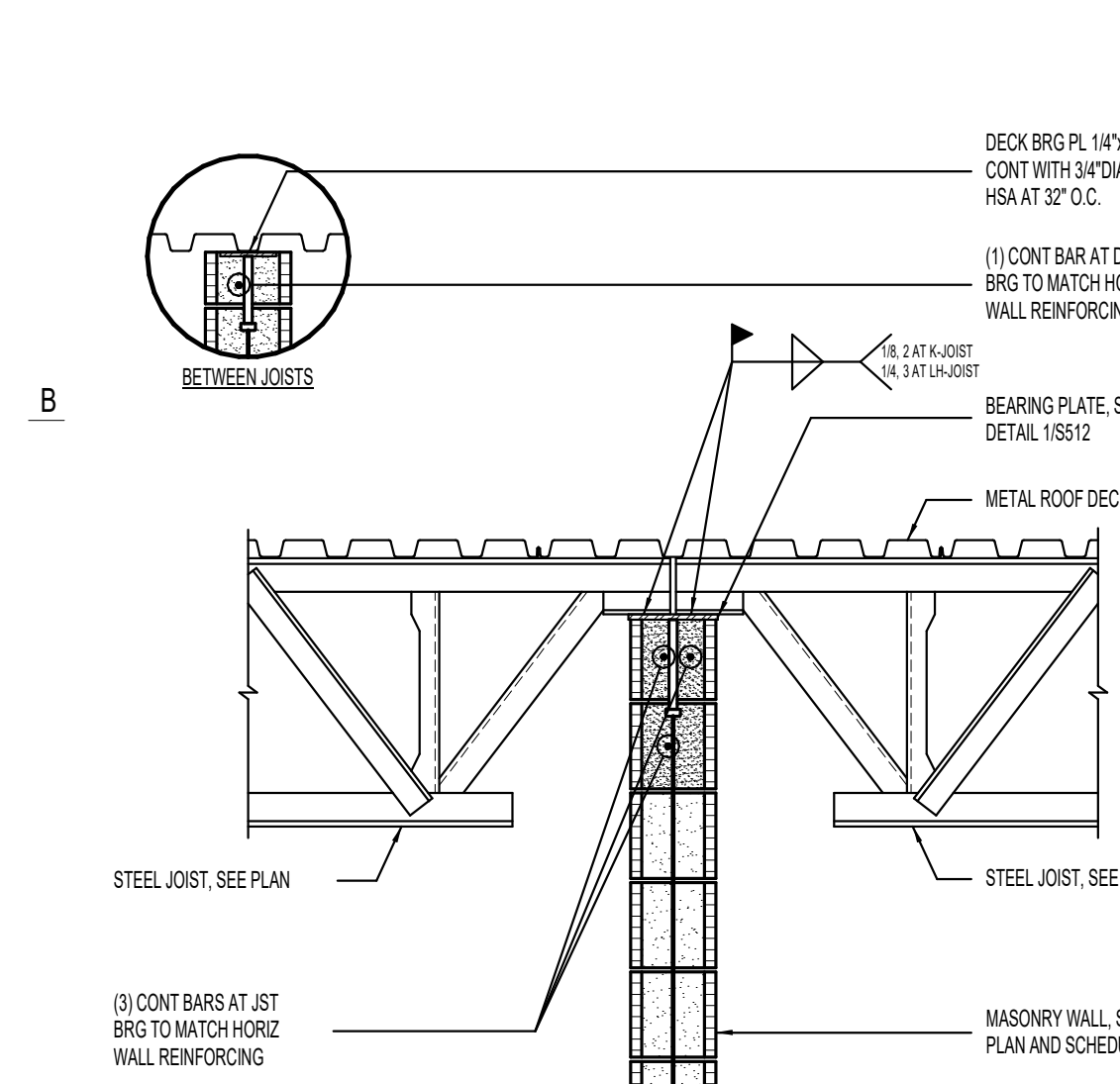

18 TYPICAL JOIST/DECK BEARING AT MASONRY WALLS NO SCALE

19 TYPICAL STEEL BRACE TO CONCRETE TILT-UP WALL PANEL CONNECTION NO SCALE

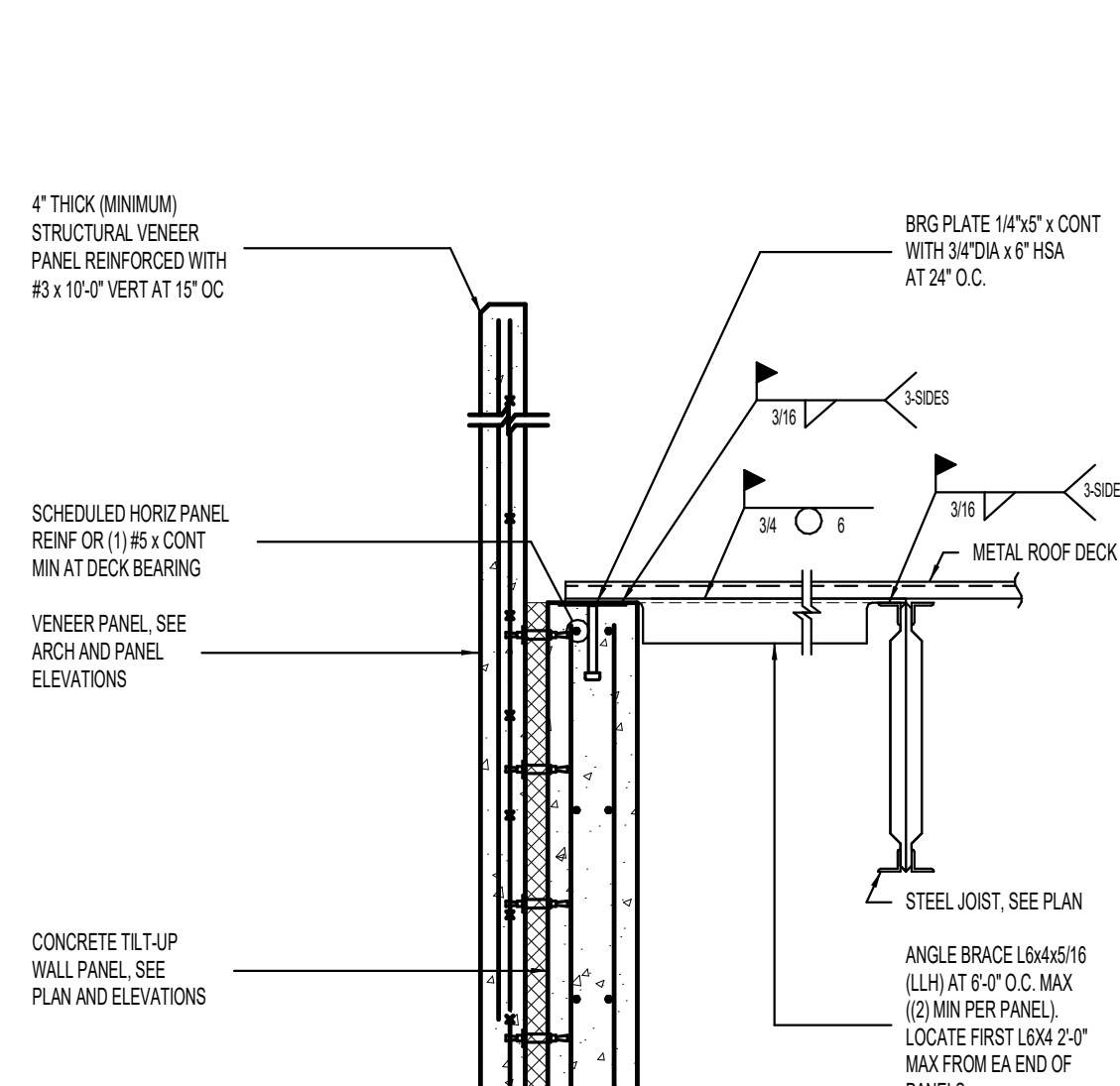

13 TYPICAL DECK BEARING AT CONCRETE TILT-UP WALL PANEL NO SCALE

19 TYPICAL STEEL BRACE TO CONCRETE TILT-UP WALL PANEL CONNECTION NO SCALE

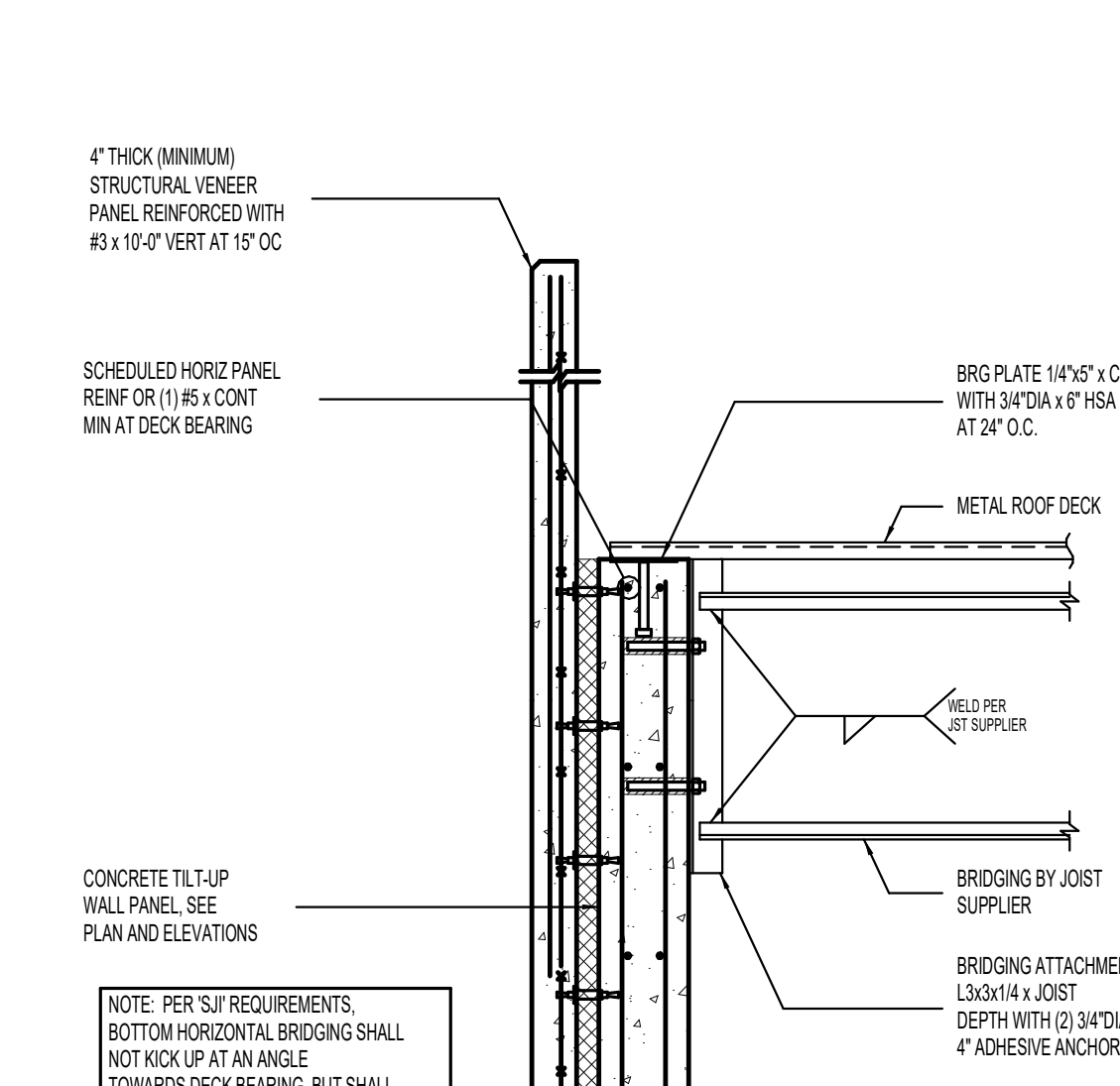

14 TYPICAL JOIST AND DECK BEARING AT SANDWICH TILT-UP WALL PANEL NO SCALE

20 TYPICAL DECK BEARING BRIDGING TO CONCRETE TILT-UP WALL PANEL CONNECTION NO SCALE



15 TYPICAL JOISTS BEARING ON CONCRETE TILT-UP WALL PANEL NO SCALE

19 TYPICAL STEEL BRACE TO CONCRETE TILT-UP WALL PANEL CONNECTION NO SCALE



10 TYPICAL STEEL BRACE TO CONCRETE TILT-UP WALL PANEL CONNECTION NO SCALE

19 TYPICAL STEEL BRACE TO CONCRETE TILT-UP WALL PANEL CONNECTION NO SCALE



17 TYPICAL CHANNEL CHORD TO CONCRETE TILT-UP SANDWICH WALL PANEL CONNECTION NO SCALE

19 TYPICAL STEEL BRACE TO CONCRETE TILT-UP WALL PANEL CONNECTION NO SCALE

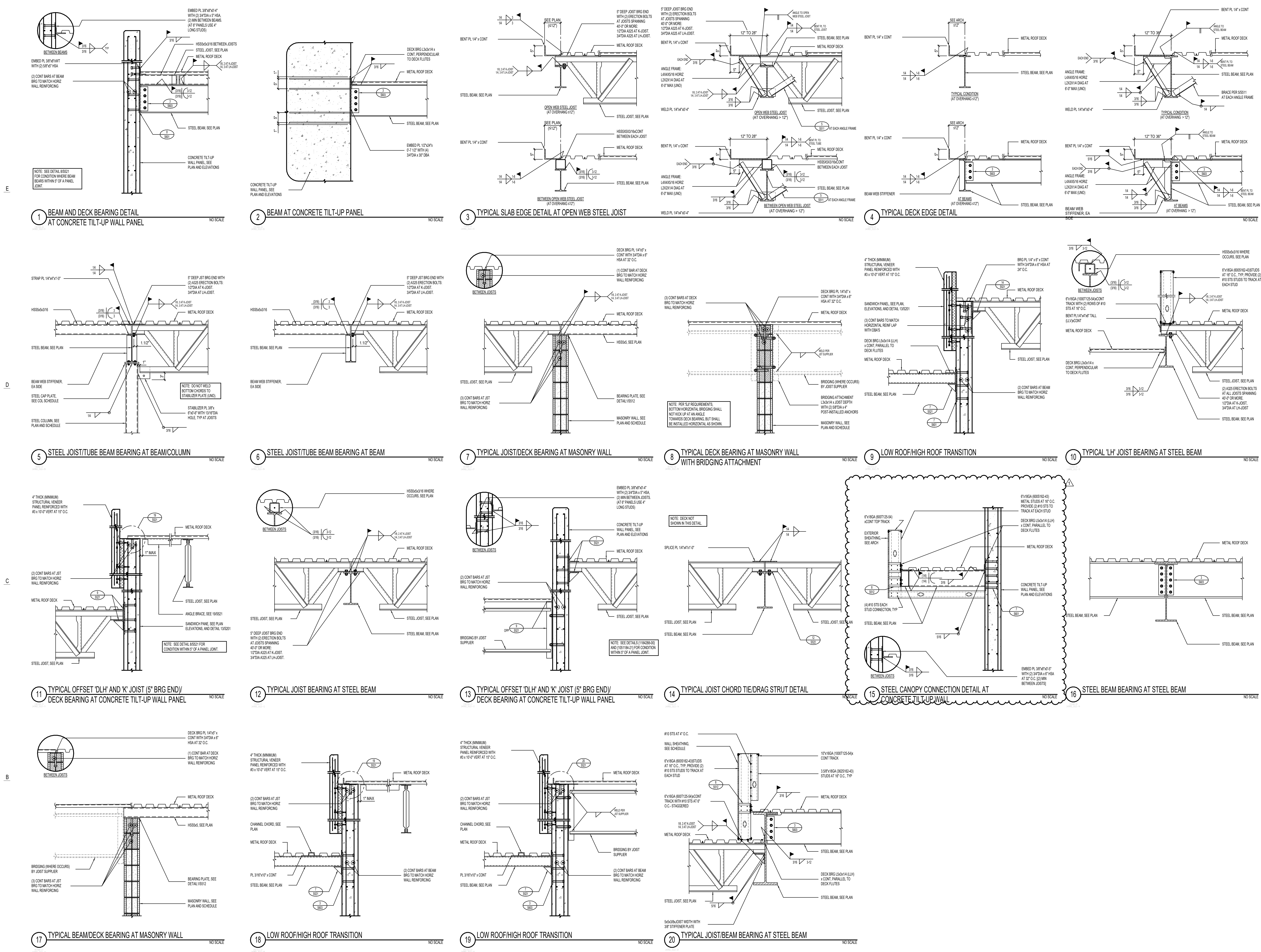

E

D

C

B

A

1 BEAM AND DECK BEARING DETAIL AT CONCRETE TILT-UP WALL PANEL NO SCALE

2 BEAM AT CONCRETE TILT-UP WALL PANEL NO SCALE

3 TYPICAL SLAB EDGE DETAIL AT OPEN WEB STEEL JOIST NO SCALE

4 TYPICAL DECK EDGE DETAIL NO SCALE

5 STEEL JOIST/TUBE BEAM BEARING AT BEAM/COLUMN NO SCALE

6 STEEL JOIST/TUBE BEAM BEARING AT BEAM NO SCALE

7 TYPICAL JOIST/DECK BEARING AT MASONRY WALL NO SCALE

8 TYPICAL DECK BEARING AT MASONRY WALL WITH BRIDGING ATTACHMENT NO SCALE

9 LOW ROOF/HIGH ROOF TRANSITION NO SCALE

10 TYPICAL 'LH' JOIST BEARING AT STEEL BEAM NO SCALE

11 TYPICAL OFFSET 'DLH' AND 'K' JOIST (5' BRG END) DECK BEARING AT CONCRETE TILT-UP WALL PANEL NO SCALE

12 TYPICAL JOIST BEARING AT STEEL BEAM NO SCALE

13 TYPICAL OFFSET 'DLH' AND 'K' JOIST (5' BRG END) DECK BEARING AT CONCRETE TILT-UP WALL PANEL NO SCALE

14 TYPICAL JOIST CHORD TIE/DAG STRUT DETAIL NO SCALE

15 STEEL CANOPY CONNECTION DETAIL AT CONCRETE TILT-UP WALL NO SCALE

16 STEEL BEAM BEARING AT STEEL BEAM NO SCALE

17 TYPICAL BEAM/DECK BEARING AT MASONRY WALL NO SCALE

18 LOW ROOF/HIGH ROOF TRANSITION NO SCALE

19 LOW ROOF/HIGH ROOF TRANSITION NO SCALE

20 TYPICAL JOIST/BEAM BEARING AT STEEL BEAM NO SCALE

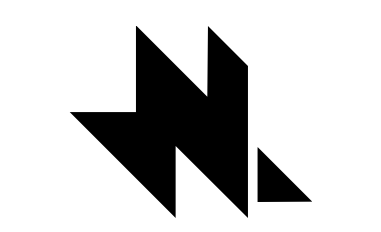

naylor wentworth  
architects

Client

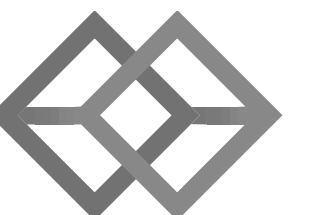

BHB STRUCTURAL  
2766 South Main Street  
Salt Lake City, Utah 84115  
801-355-5656  
bhb@bhbengineers.com

Consultants



HYDE PARK ELEMENTARY SCHOOL  
33 EAST 300 NORTH  
HYDE PARK CITY, UT  
84016

DRAWING ISSUE  
ISSUE DATE 02/25/2025  
N/A PROJECT 0119.002



DATE REVISION  
1 04/01/2025 ADD #2

DETAILS

S523

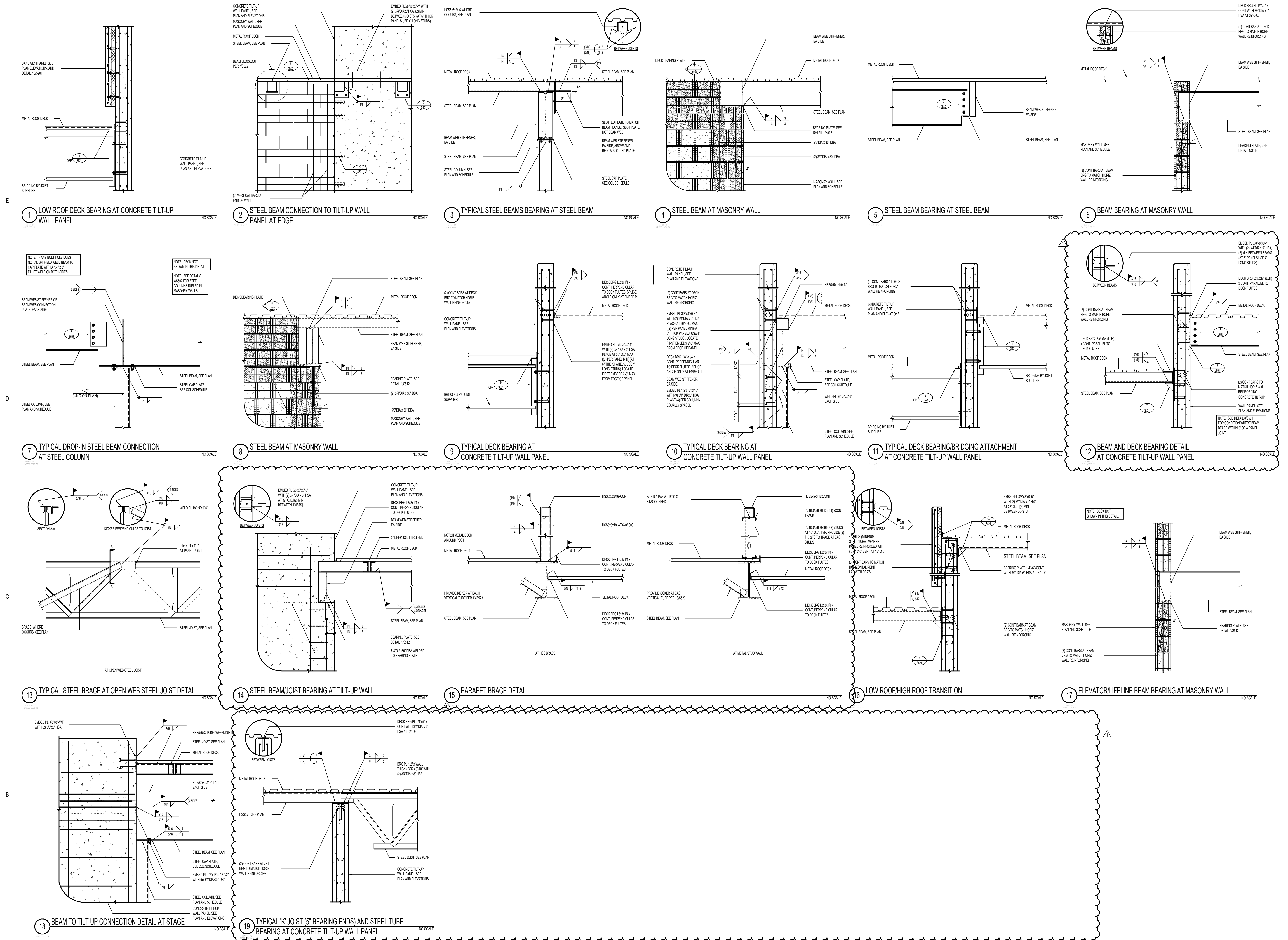

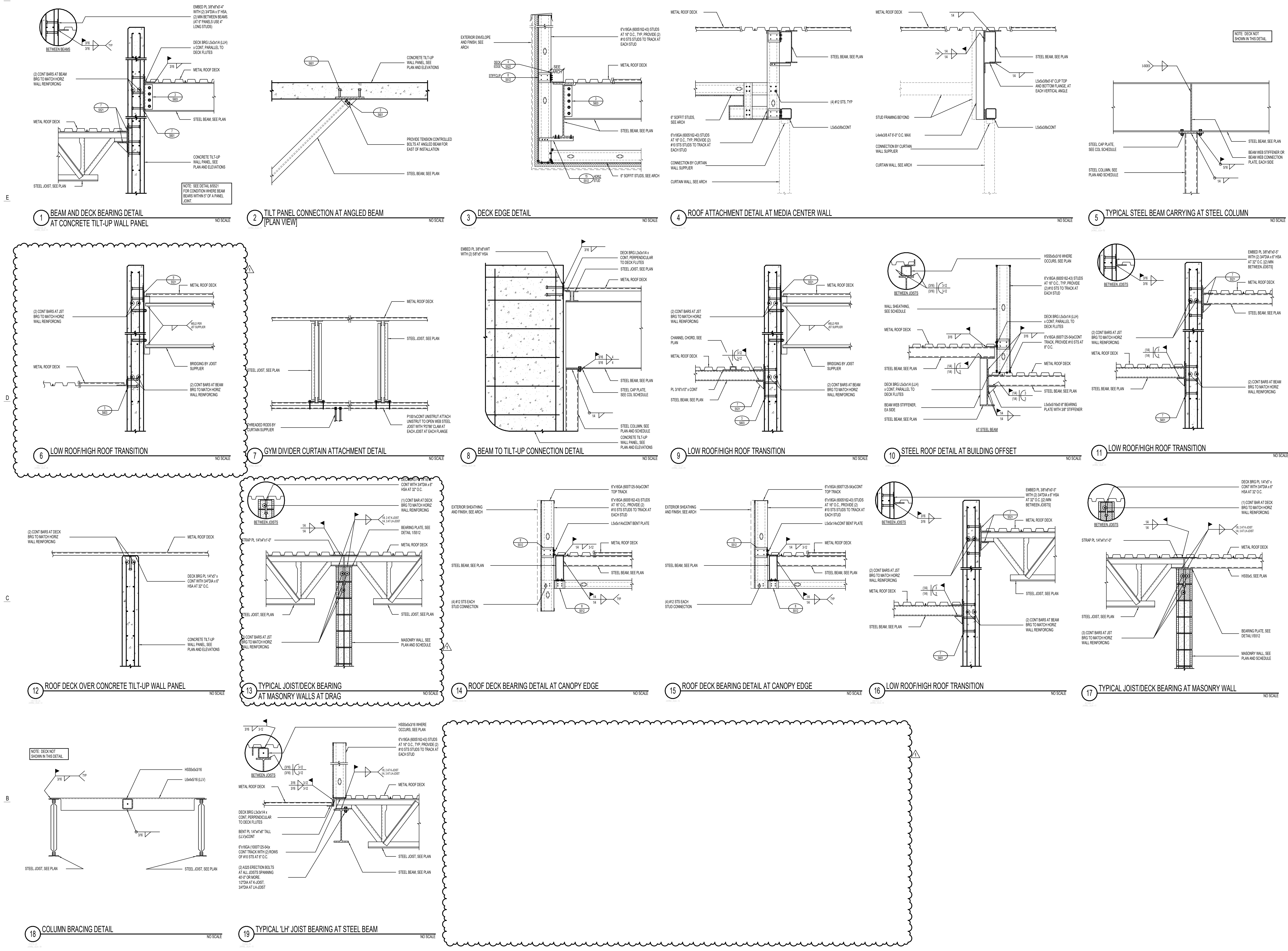



MASONRY WALL SCHEDULES						COMMENTS
MARK	THICKNESS	MATERIAL	SOLID GROUT	TYPICAL REINFORCING (SEE NOTE 1)		
				VERTICAL	HORIZONTAL	
MW-8A	8"	CMU	Yes	#5 AT 32" O.C.	#4 AT 24" O.C.	
MW-8B	8"	CMU	Yes	#5 AT 16" O.C. E.F.	#4 AT 24" O.C.	

### MASONRY WALLS NOT DESIGNATED IN PLAN

THICKNESS	REINFORCING		
	VERTICAL	HORIZONTAL (NOT SOLID GROUTED)	HORIZONTAL (SOLID GROUTED)
8"	#5 AT 32" O.C.	#4 AT 48" O.C.	#4 AT 24" O.C.
8"	#5 AT 32" O.C.	#5 AT 48" O.C.	#4 AT 24" O.C.
12"	#5 AT 24" O.C.	#6 AT 48" O.C.	#5 AT 24" O.C.
12"	#5 AT 24" O.C.	(2) #5 AT 48" O.C.	(2) #4 AT 24" O.C.

- MASONRY WALL NOTES:**
- SPACING OF MASONRY WALL REINFORCING SHALL NOT EXCEED TYPICAL SCHEDULED REINFORCING. SEE ELEVATION AND MASONRY WALL SECTION REINFORCING TABLE BELOW FOR LOCATIONS WHERE TIGHTER SPACING IS REQUIRED.
  - COORDINATE WALL FINISHES, MATERIALS, COURSING, ETC. WITH ARCHITECTURAL DRAWINGS.
  - DO NOT SOLID GROUT WALLS UNLESS REQUIRED BY SCHEDULE NOTES OR DETAILS.
  - SOLID GROUT ALL MASONRY COURSES BELOW GRADE.
  - SINGLE LAYER OF VERTICAL REINFORCING SHALL BE CENTERED IN WALL (UNO).
  - VERTICAL REINFORCING SHALL EXTEND INTO FOOTINGS AND TERMINATE WITH STANDARD HOOK. FOR CONCRETE FOUNDATION WALLS 4'-0" OR TALLER, VERTICAL WALL REINFORCING SHALL DOWEL 5" MINIMUM INTO THE FOUNDATION WALL (UNO).
  - PROVIDE TWO VERTICAL BARS (MIN) AT ALL CORNERS AND END OF WALLS.
  - HORIZONTAL WALL REINFORCING SHALL BE PLACED BETWEEN DOUBLE LAYER OF VERTICAL MASONRY REINFORCING, WHERE OCCURS.
  - HORIZONTAL WALL REINFORCING SHALL CONTINUE THROUGH MASONRY LINTELS, WHERE BOTH HORIZONTAL WALL REINFORCING AND LINTEL REINFORCING OCCUR IN THE SAME COURSE. USE THE LARGER REINFORCING.
  - SEE DETAIL (S6081-01) FOR WHERE HORIZONTAL REINFORCING TERMINATES AT EDGE OF OPENINGS.
  - IN CONCRETE FOUNDATION WALL BELOW, ALTERNATE VERTICAL CONCRETE WALL REINFORCING WITH VERTICAL MASONRY REINFORCING.
  - SEE GENERAL STRUCTURAL NOTES FOR ADDITIONAL REQUIREMENTS.

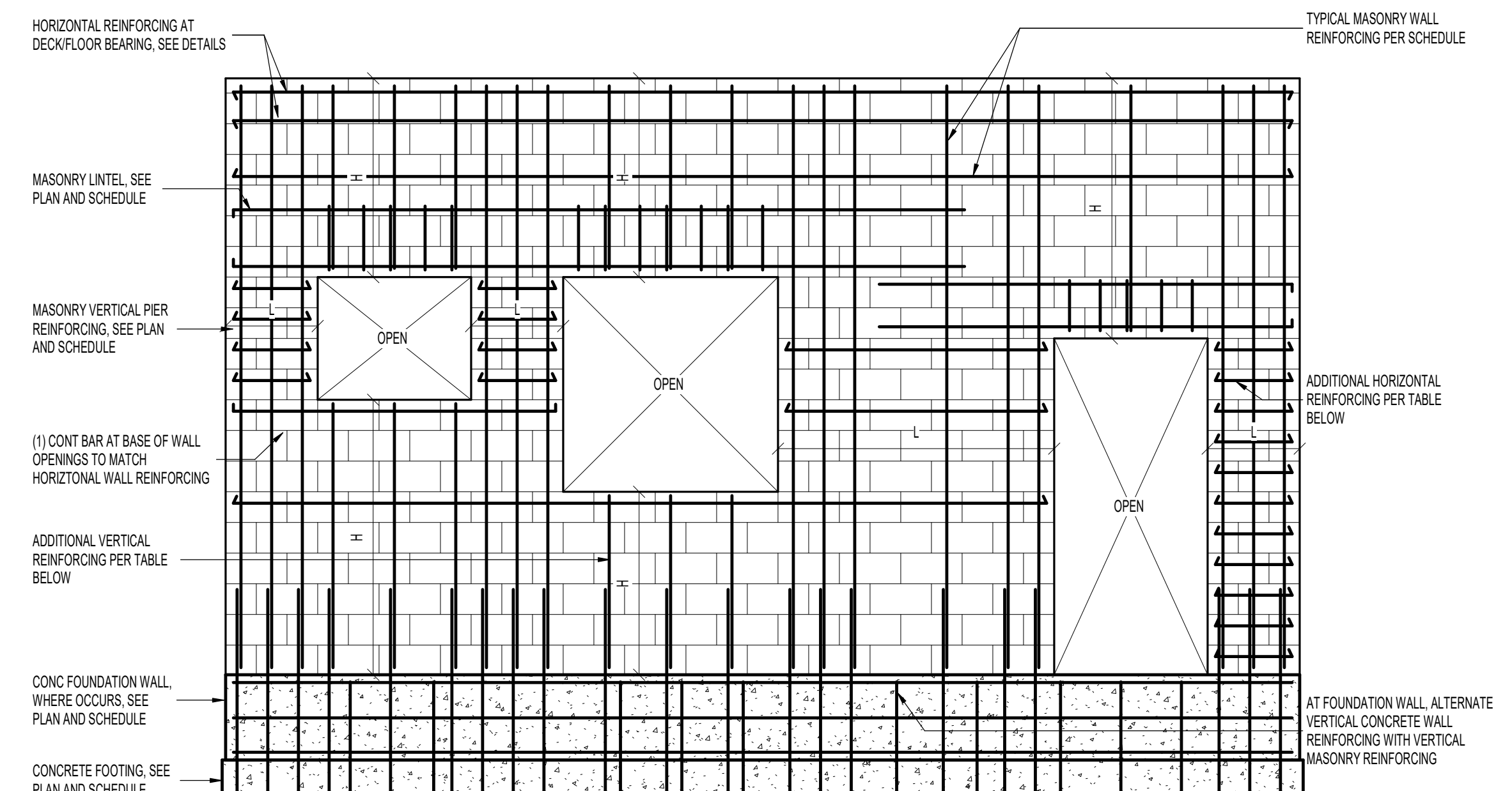
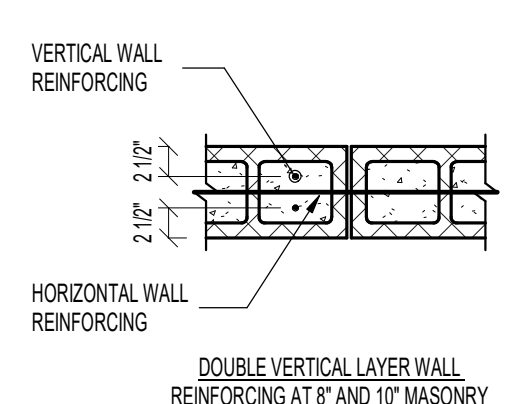
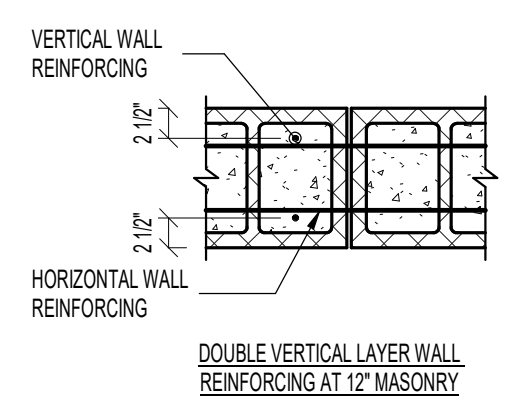

(Solid line)	INDICATES SCHEDULED MASONRY WALL, PIER, OR LINTEL REINFORCING
(Dashed line)	INDICATES ADDITIONAL REINFORCING AS REQUIRED PER MASONRY WALL SECTION REINFORCING TABLE
(L)	INDICATES LENGTH OF WALL SECTION
(H)	INDICATES HEIGHT OF WALL SECTION

HEIGHT OR LENGTH	MAXIMUM SPACING
H OR L ≤ 4'-0"	8" O.C.
4'-0" < H OR L ≤ 6'-0"	16" O.C.
6'-0" < H OR L ≤ 8'-0"	24" O.C.
8'-0" < H OR L ≤ 10'-0"	32" O.C.
10'-0" < H OR L ≤ 12'-0"	40" O.C.
H OR L > 12'-0"	48" O.C.

- NOTES:**
- ADDITIONAL VERTICAL AND HORIZONTAL REINFORCING SHALL MATCH BAR SIZE OF SCHEDULED WALL REINFORCING AT SPACING INDICATED IN TABLE ABOVE.
  - WHERE 8" SPACING IS REQUIRED, #5 BAR MAY BE USED FOR HORIZONTAL REINFORCING.
  - WHERE SPACING OF SCHEDULED WALL REINFORCING IS LESS THAN TABLE ABOVE, SCHEDULED SPACING SHALL GOVERN.

### 1 MASONRY WALL SCHEDULE

MASONRY LINTEL SCHEDULE NEW					
MARK	LINTEL DEPTH	REINFORCING		TYPE	COMMENTS
		HORIZONTAL	STIRRUPS		
ML-8A	8"	(1) #5/CONT	NONE	A	
ML-16A	16"	(1) #5/CONT TOP AND BOTTOM	NONE		
ML-24A	24"	(1) #6/CONT TOP AND BOTTOM	#4 AT 8" O.C.	A	
ML-32A	32"	(1) #6/CONT TOP AND BOTTOM	#4 AT 8" O.C.		

- MASONRY LINTEL NOTES:**
- LINTEL WIDTH AND MATERIAL TYPE SHALL BE THE SAME AS THE WALL IN WHICH THE LINTEL IS CONSTRUCTED.
  - GROUT MASONRY LINTELS MONOLITHICALLY WITH THE SUPPORT WALL OR PIER AT EACH END.
  - MASONRY LINTEL ML-8A SHALL BE USED OVER OPENINGS IN MASONRY WALLS WHEN A SPECIFIC MASONRY LINTEL IS NOT OTHERWISE SPECIFIED. WHEN A LINTEL IS SPECIFIED ON THE PLANS, THE MAXIMUM SPAN AS NOTED IN THIS SCHEDULE SHALL NOT APPLY. CONSULT THE STRUCTURAL ENGINEER FOR LINTELS NOT SPECIFIED ON THE PLANS WHICH HAVE A SPAN GREATER THAN 2'-4".
  - MASONRY LINTEL ML-8A SHALL NOT BE LOCATED DIRECTLY BELOW FLOOR OR ROOF BEAMS OR GIRDERS UNLESS NOTED OTHERWISE ON THE PLANS. JOISTS SHALL NOT BEAR ON ANY LINTEL LESS THAN 18" DEEP. CONSULT THE STRUCTURAL ENGINEER FOR LINTELS NOT SHOWN ON THE PLANS WHICH ARE LOCATED DIRECTLY BELOW FLOOR OR ROOF BEAMS OR GIRDERS.
  - EXTEND ALL HORIZONTAL REINFORCING 48 BAR DIAMETERS MINIMUM BEYOND THE EDGE OF ALL OPENINGS. IF HORIZONTAL REINFORCING CANNOT EXTEND 48 BAR DIAMETERS BEYOND EDGE OF OPENING, PROVIDE 90° STANDARD HOOK.
  - SPLICE TOP BARS AT MIDSPAN OF LINTEL ONLY AND BOTTOM BARS OVER SUPPORTS ONLY.
  - HORIZONTAL WALL REINFORCING SHALL CONTINUE THROUGH MASONRY LINTELS, WHERE BOTH HORIZONTAL WALL REINFORCING AND LINTEL REINFORCING OCCUR IN THE SAME COURSE, USE THE LARGER REINFORCING.
  - DOWEL VERTICAL REINFORCING OF WALL ABOVE LINTEL INTO THE FULL DEPTH OF LINTEL OR 48 BAR DIAMETERS, WHICHEVER IS LESS.
  - SEE GENERAL STRUCTURAL NOTES FOR ADDITIONAL REQUIREMENTS.

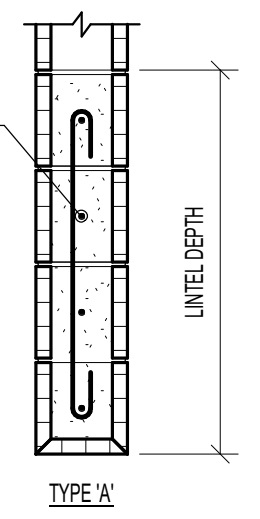

### 2 MASONRY LINTEL SCHEDULE

MASONRY PIER SCHEDULE					
MARK	PIER SIZE	VERTICAL REINFORCING	TYPE	COMMENTS	
MP-16A	'WT' 16"	(2) #5 BARS	A		
MP-24A	'WT' 24"	(3) #5 BARS	A		
MP-32A	'WT' 32"	(4) #5 BARS	A		
MP-40A	'WT' 40"	(5) #5 BARS	A		
MP-48B	'WT' 40"	(10) #5 BARS	B		

- MASONRY PIER NOTES:**
- SEE MASONRY WALL SCHEDULE FOR HORIZONTAL REINFORCING REQUIREMENTS FOR ALL PIERS.
  - VERTICAL REINFORCING AND TIES SHALL EXTEND FULL HEIGHT OF WALL (UNO).
  - VERTICAL MASONRY PIER REINFORCING SHALL EXTEND INTO THE FOOTING AND TERMINATE WITH A STANDARD 90° HOOK. FOR CONCRETE FOUNDATION WALLS 4'-0" OR TALLER, VERTICAL PIER REINFORCING SHALL DOWEL 5" MINIMUM INTO THE FOUNDATION WALL (UNO).
  - IN CONCRETE FOUNDATION WALLS, VERTICAL REINFORCING AT TYPE 'B' MASONRY PIERS SHALL BE TIED WITH #3 TIES AT TOP AND BOTTOM OF FOUNDATION WALL. SEE DETAILS.
  - HORIZONTAL REINFORCING OF ADJACENT WALLS SHALL RUN CONTINUOUS THROUGH MASONRY PIERS.
  - WHERE HORIZONTAL REINFORCING TERMINATES AT PIER, PROVIDE 180° HOOK. SEE SCHEMATICS BELOW.
  - SEE GENERAL STRUCTURAL NOTES FOR ADDITIONAL REQUIREMENTS.

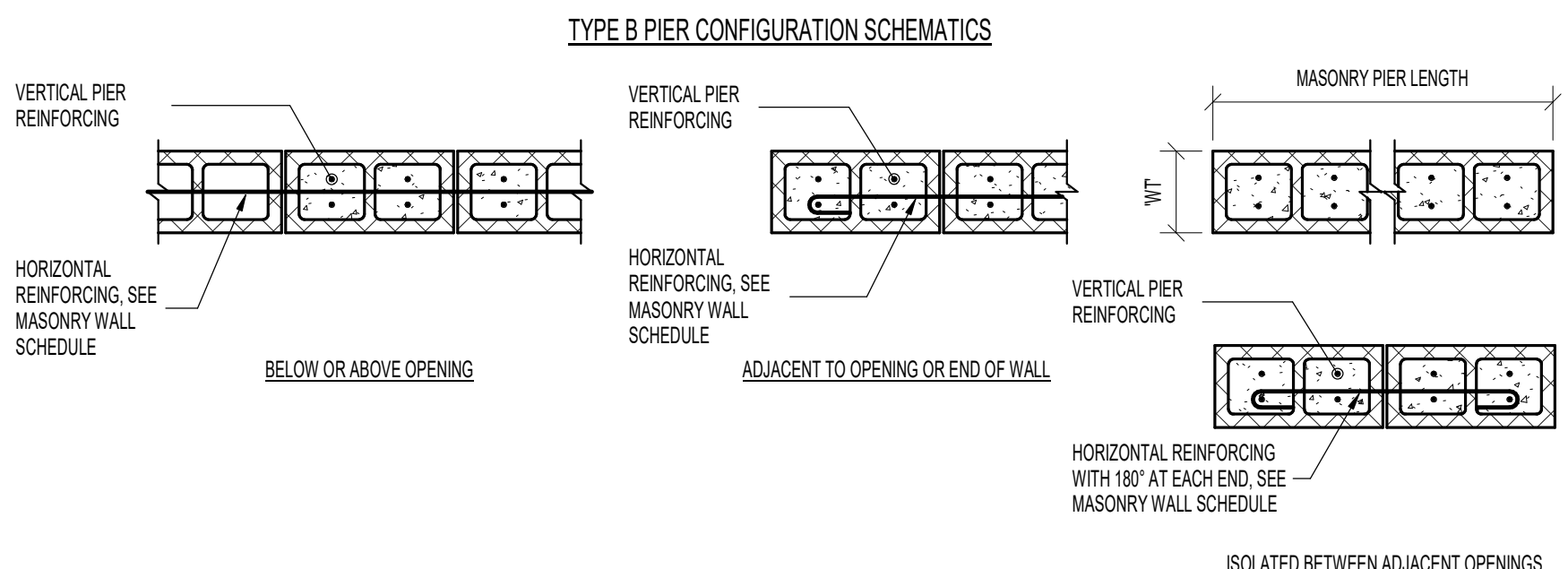
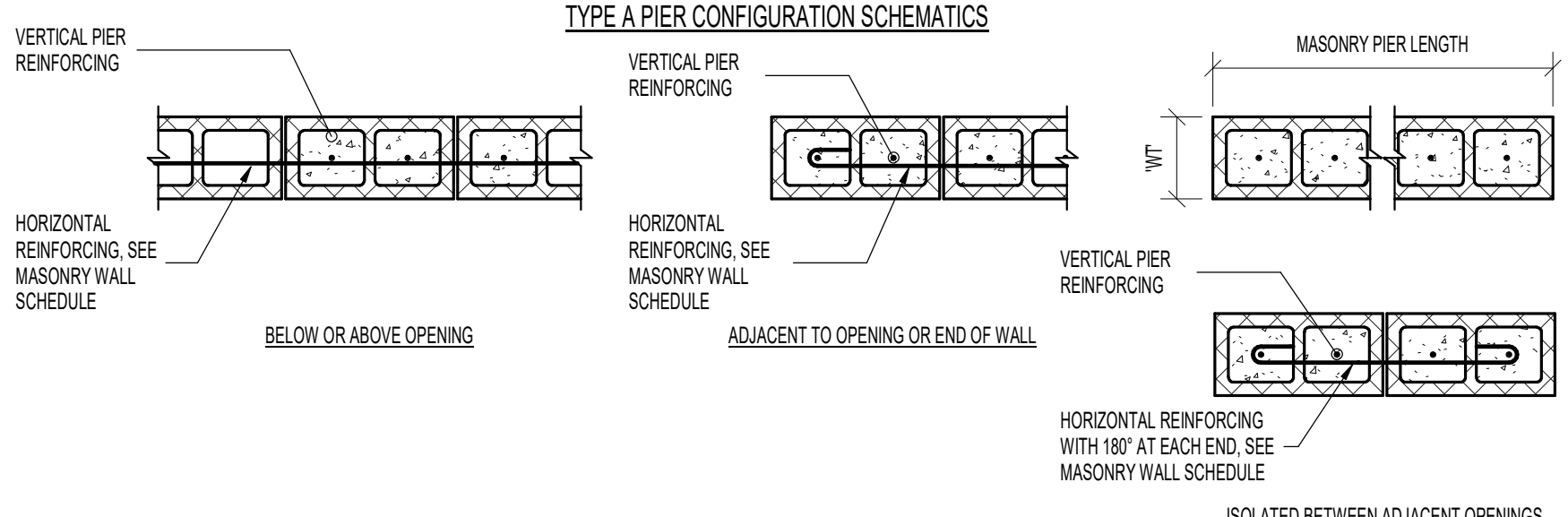

### 3 MASONRY PIER SCHEDULE

MASONRY REINFORCING LAP SPICE SCHEDULE						
BAR SIZE	8" MASONRY		10" MASONRY		12" MASONRY	
	(1) BAR PER CELL	(2) BARS PER CELL	(1) BAR PER CELL	(2) BARS PER CELL	(1) BAR PER CELL	(2) BARS PER CELL
#3	12"	12"	12"	12"	12"	12"
#4	13"	21"	12"	20"	12"	20"
#5	20"	35"	16"	32"	13"	32"
#6	38"	SEE NOTE 1	29"	60"	24"	60"
#7	52"	SEE NOTE 1	40"	SEE NOTE 1	33"	65"
#8	SEE NOTE 1	SEE NOTE 1	61"	SEE NOTE 1	50"	SEE NOTE 1

- NOTES:**
- WHERE INDICATED, USE MECHANICAL SPICE COUPLER. SEE GSN FOR REQUIREMENTS.
  - WHERE VERTICAL BARS HAVE A SPECIFIED LAP SPICE GREATER THAN THE HEIGHT OF THE GROUT POUR, USE MECHANICAL SPICE COUPLER.

### 4 MASONRY REINFORCING LAP SPICE SCHEDULE (fm=2000psi)

NONBEARING MASONRY OR CONCRETE WALL BRACING SCHEDULE		
ANGLE BRACE SIZE	MAXIMUM LENGTH 'L'	
L2, 1/2x2, 1/2x3/16	8'-0"	
L3x3x3/16	9'-6"	
L3, 1/2x3, 1/2x1/4	11'-0"	
L4x4x1/4	13'-0"	
L5x5x5/16	16'-3"	
L6x6x3/16	19'-9"	

- NONBEARING MASONRY OR CONCRETE WALL BRACING NOTES:**
- ALL NONBEARING WALLS AND PARTITIONS SHALL BE BRACED AT THE TOP TO RESIST LATERAL FORCES.
  - WALLS AND PARTITIONS MAY BE BRACED BY INTERSECTING WALLS PROVIDED THAT THE WALLS OR PARTITIONS THAT SUPPORT THE WALL ARE EQUAL TO OR GREATER IN HEIGHT THAN THE WALL WHICH THEY BRACE. THE LENGTH OF THE MASONRY SUPPORT WALL SHALL BE 4'-0" MINIMUM. THE MAXIMUM LENGTH OF WALL WHICH MAY BE BRACED WITH OTHER WALLS ON BOTH ENDS IS THREE FEET (3'-0") FOR MASONRY WALLS FOR WALLS BRACED ON ONLY ONE END SHALL BE SIX FEET (6'-0") IN LENGTH.
  - FOR CONDITION AT METAL STUDS, SEE GENERAL STRUCTURAL NOTES.
  - WALLS WHICH DO NOT MEET THE REQUIREMENTS OF NOTE 45 SHALL BE BRACED ACCORDING TO THE FOLLOWING RULE: WALLS AND PARTITIONS THAT ARE TERMINATED JUST ABOVE THE CEILING SHALL BE BRACED ACCORDING TO THE DETAIL. SPACING OF BRACES SHALL NOT EXCEED 8'-0" FROM ANOTHER BRACE OR INTERSECTING WALL. SEE BRACE SCHEDULE FOR CORRECT SIZE AND MAXIMUM LENGTH.

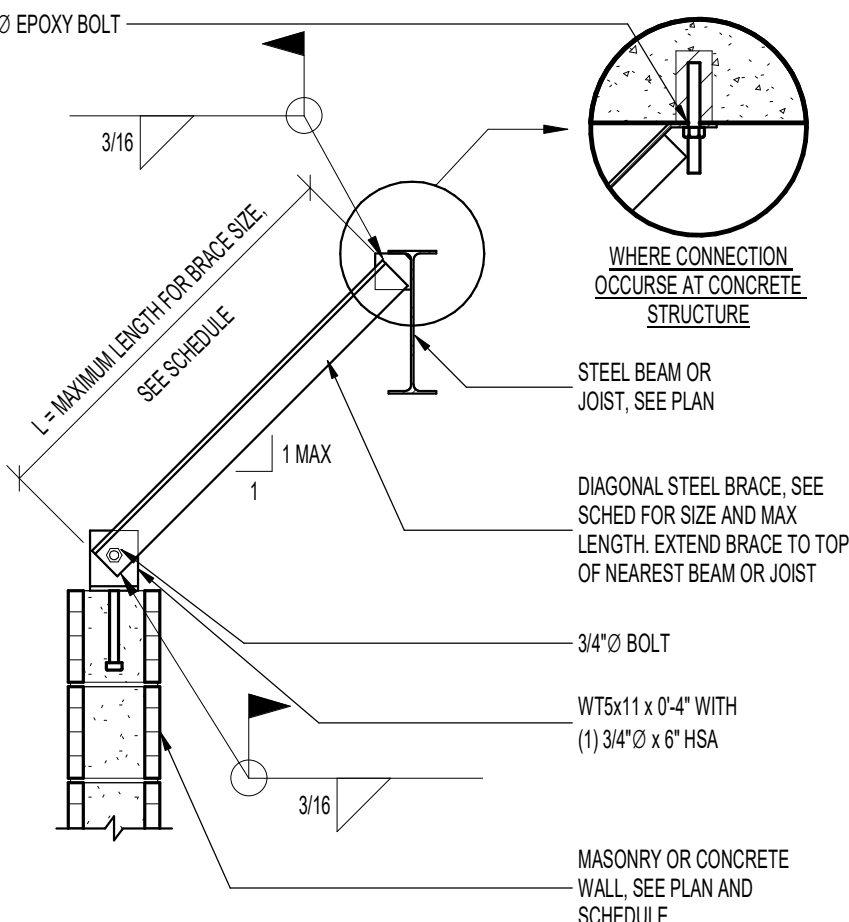

### 5 NONBEARING MASONRY OR CONCRETE WALL BRACING SCHEDULE

STEEL DRAG CONNECTION AT MASONRY WALL									
BEAM SIZE	BEAM WEB PLATE DIMENSIONS			EMBED PLATE BARS					
	THICKNESS	HEIGHT	WIDTH	BAR SIZE	QUANTITY	BAR LENGTH	SPACING A	SPACING B	WELD SIZE
W12	3/8"	9"	5"	#5	(1) ROW OF (2)	48"	3"	-	3/8"
W16	3/8"	12"	5"	#5	(2) ROWS OF (2)	48"	3"	8"	3/8"
W18	3/8"	15"	5"	#5	(3) ROWS OF (2)	48"	3"	8"	3/8"

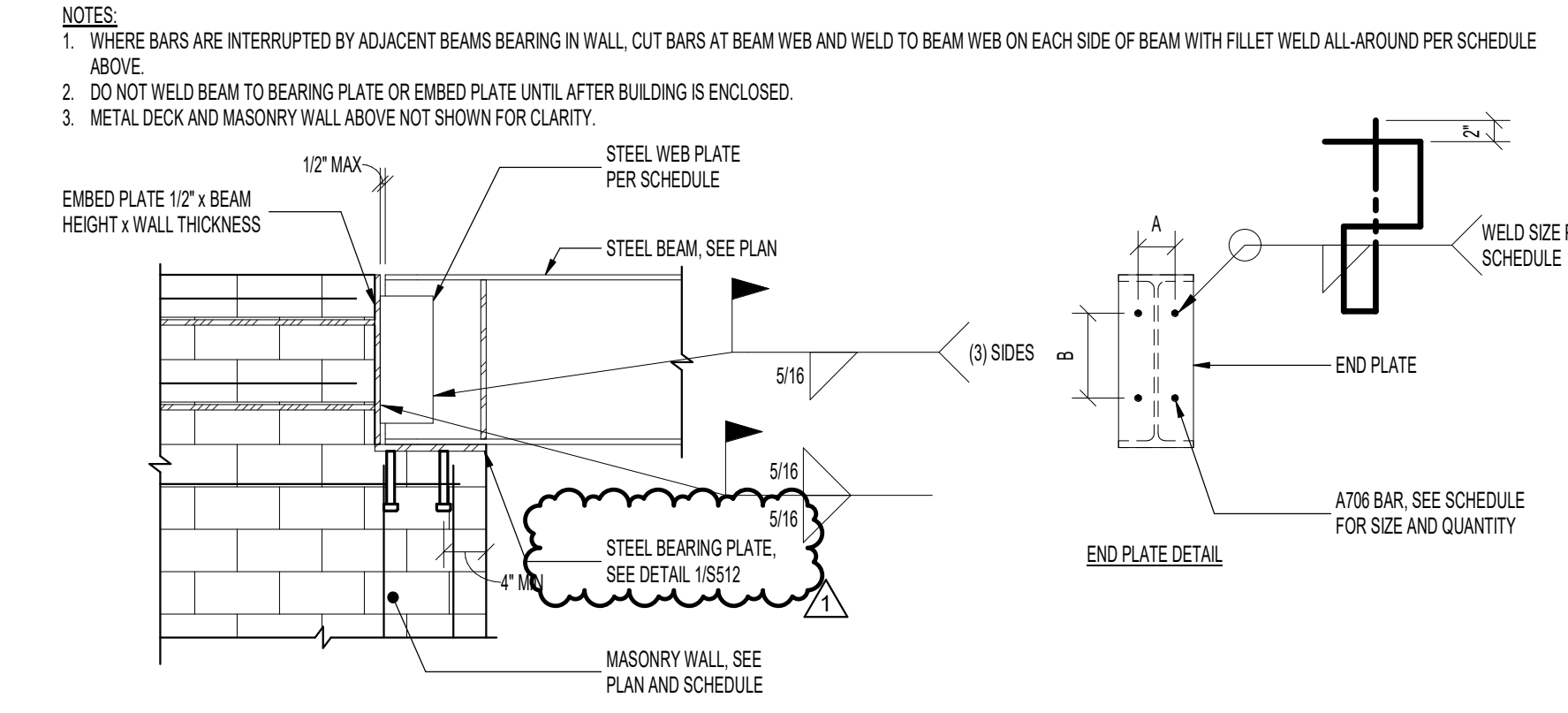

### 6 STEEL DRAG CONNECTION SCHEDULE AT MASONRY WALL

CONCRETE BEAM SCHEDULE												
MARK	BEAM SIZE		TOP REINFORCING			BOTTOM REINFORCING			STIRRUPS FROM FACE OF SUPPORT		SCHEMATIC	COMMENTS
	WIDTH	DEPTH	Cont	E	S	Cont	E	S	S			
CB-8A	8"	40"	(2) #5	(2) #5	(2) #5	(4) #5	(2) #5	(2) #5	(2) #5	#3 STIRRUPS AT 8" O.C.	B	
CB-12A	12"	40"	(2) #5	(2) #5	(2) #5	(4) #5	(2) #5	(2) #5	(2) #5	#3 STIRRUPS AT 8" O.C.	A	

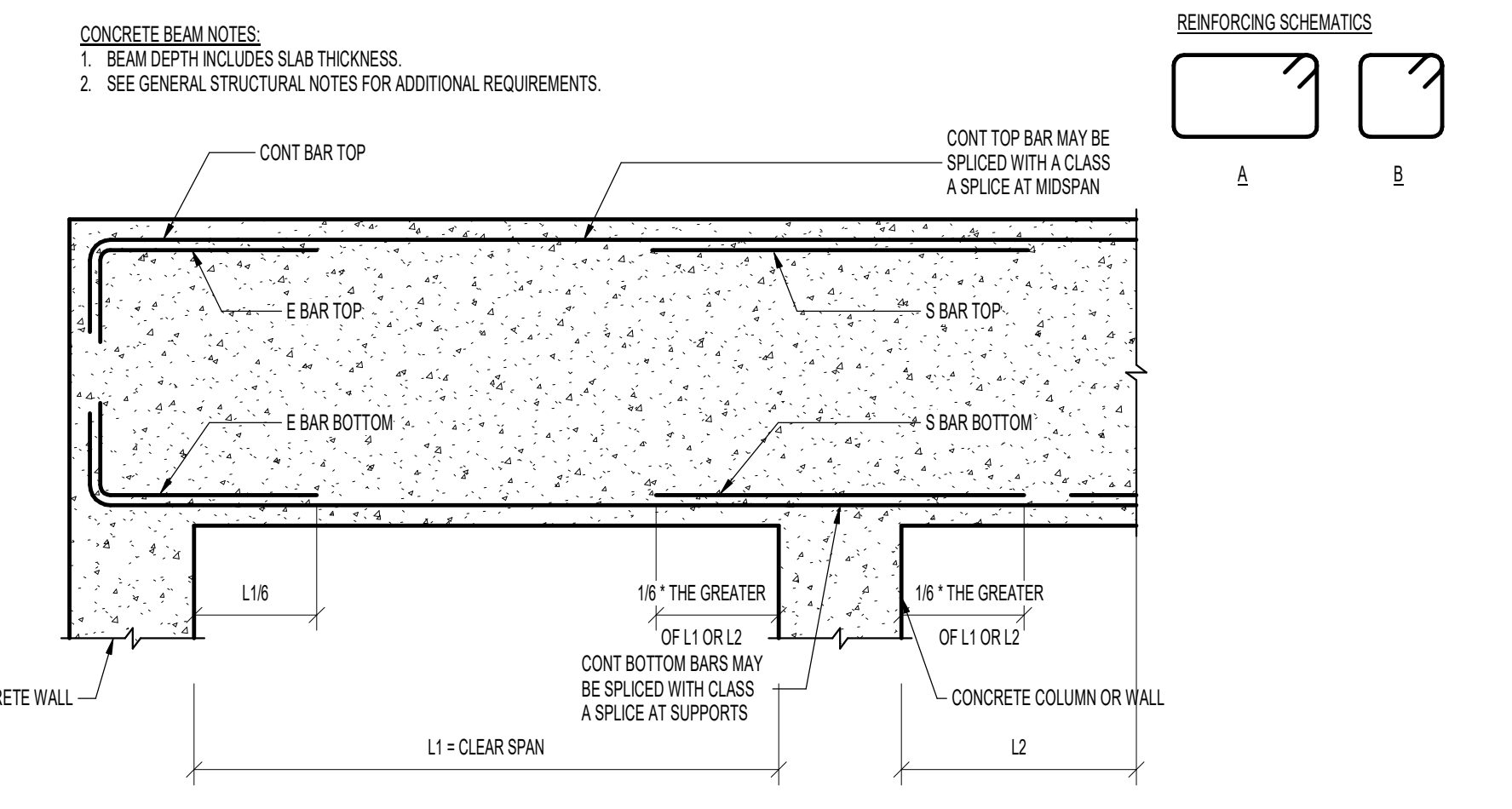

### 7 CONCRETE BEAM SCHEDULE

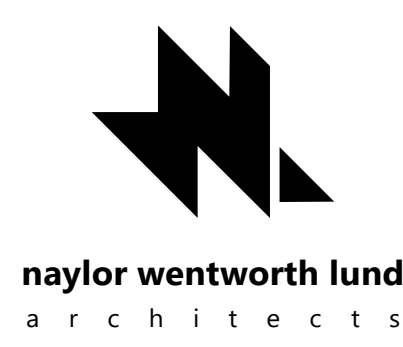

Client

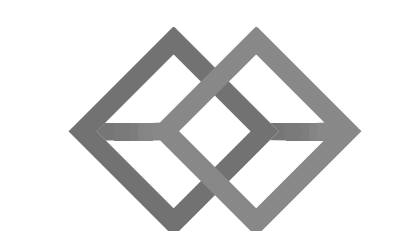

**BHB STRUCTURAL**  
2766 South Main Street  
Salt Lake City, Utah 84115  
801-355-5656  
bhb@bhengineers.com

Consultants



**HYDE PARK ELEMENTARY SCHOOL**  
33 EAST 300 NORTH  
SALT LAKE CITY, UT 84103  
BID SET  
02/25/2025  
DRAWING ISSUE  
ISSUE DATE  
01/19/2025  
NWL PROJECT



DATE: 04/01/2025  
REVISION: ADD #2

SCHEDULES

**S602**

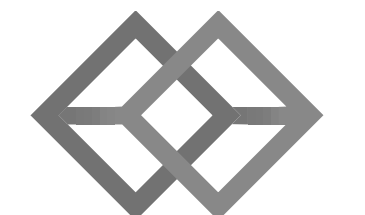
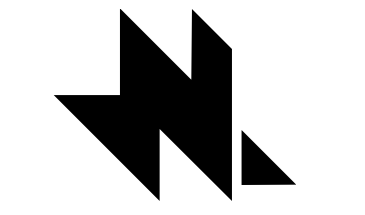

STEEL COLUMN SCHEDULE						
MARK	STEEL COLUMN - TYPE, SIZE	STEEL BASE PLATE		STEEL CAP PLATE		COMMENTS
		THICKNESS	PLATE TYPE	THICKNESS	PLATE TYPE	
SC-5A	SC - HSS - HSS8X8X1/8	3/4"	D	3/4"	A	
SC-5C	SC - HSS - HSS8X8X1/2	3/4"	B	1/2"	B	
SC-5D	SC - HSS - HSS8X8X3/8	1"	B	3/4"	B	
SC-5F	SC - HSS - HSS8X8X3/8	1"	A	3/4"	A	
SC-5G	SC - Pipe - Pipe6STD	3/4"	C	1/2"	D	
SC-6A	SC - HSS - HSS8X8X3/8	3/4"	A	1/2"	A	
SC-6A	SC - HSS - HSS8X8X1/2	1"	B	3/4"	B	
SC-10A	SC - Pipe - Pipe10STD	1"	C	1/2"	C	
SC-10B	SC - HSS - HSS10X8X3/8	1"	A	3/4"	A	
SC-10C	SC - HSS - HSS10X8X1/8	1"	A	3/4"	A	

- STEEL COLUMN NOTES:**
- UNLESS NOTED OTHERWISE, ALL COLUMNS SHALL BE INSTALLED WITH (4) 3/4" DIA ANCHOR RODS WITH 3" MINIMUM HOOKS. PROJECT ANCHOR RODS 3" MINIMUM ABOVE THE TOP OF THE BASE PLATE. EMBEDMENT SHALL BE 3" MINIMUM. ALL RODS SHALL BE INSTALLED WITH HARDENED WASHERS BENEATH THE NUT. ANY BOLT HOLES LARGER THAN THE ROD DIAMETER PLUS 5/16" SHALL HAVE 5/16" PLATE WASHERS INSTALLED BENEATH THE HARDENED WASHERS.
  - ALL CAP PLATE BOLTS SHALL BE 3/8" DIA A325N BOLT. TYPICAL UNLESS NOTED OTHERWISE.
  - ANCHOR RODS SHALL NOT BE WELDED (INCLUDING TACK WELDS).
  - SEE GENERAL STRUCTURAL NOTES FOR ADDITIONAL REQUIREMENTS.

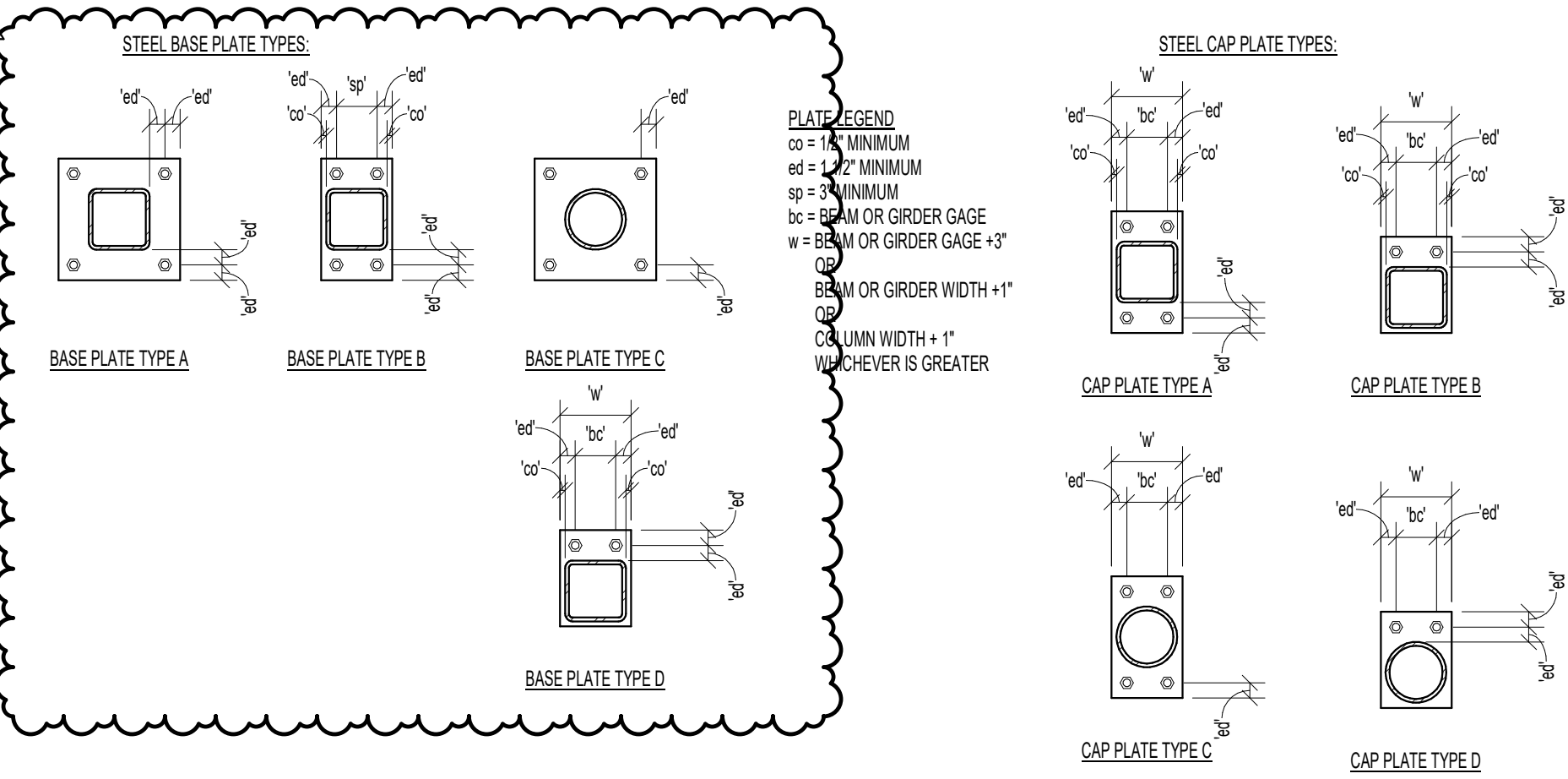

1 STEEL COLUMN SCHEDULE

VENEER LINTEL SCHEDULE	
CLEAR OPENING	SIZE OF ANGLE
UP TO 5'-0"	L3 12x3 1/4 (LLH)
5'-1" TO 7'-0"	L3 12x3 1/2 (LLV)
7'-1" TO 9'-0"	L5x3 1/2 (LLV)
9'-1" TO 10'-0"	L5x3 1/2 (LLV)
10'-1" TO 11'-0"	L5x3 1/2 (LLV)
11'-1" TO 12'-0"	L6x4 (LLV)
12'-1" AND OVER	REQUIRES SPECIAL ANALYSIS

**NOTE:**  
LINTELS CARRY VENEER ONLY. WHERE FLOORS, ROOFS, OR CONCENTRATED LOADS OCCUR, FURTHER ANALYSIS IS NECESSARY. PROVIDE 1" OF BEARING AT EACH END FOR EACH FOOT OF SPAN. MINIMUM BEARING OF 1" EACH SIDE OF OPENING. USE THIS SCHEDULE UNLESS NOTED OTHERWISE. STEEL ANGLES SHALL BE GALVANIZED AT EXTERIOR CONDITIONS.

2 VENEER LINTEL SCHEDULE

A-325N BOLT SCHEDULE				
MAXIMUM BEAM SIZE IN EACH BEAM DEPTH GROUP	No. PER BEAM	SIZE	SEISMIC AXIAL CAPACITY	
			ASD CAPACITY	SEISMIC AXIAL CAPACITY
W8	2	7/8" DIA	19.4K	12K
W10	2	7/8" DIA	19.8K	12K
W12	3	7/8" DIA	24.4K	25K
W14	3	7/8" DIA	33.2K	25K
W16	4	7/8" DIA	49.3K	25K
W18	5	7/8" DIA	58.7K	25K
W21	6	7/8" DIA	70.8K	92K
W24	7	7/8" DIA	83.0K	120K
W27	8	7/8" DIA	95.1K	176K
W30	9	7/8" DIA	107.1K	198K

- SHEAR TAB SHALL BE 1/2" THICK AT STEEL BEAMS LABELED WITH 'SRE' ON PLAN. INCREASE THICKNESS OF SHEAR TAB TO 3/4" AND ALL BOLTS SHALL BE PRETENSIONED WITH CLASS A FAYING SURFACES.
- 5/16" FILLET WELD EACH SIDE OF SHEAR TAB.
- BOLT SPACING SHALL BE 3" MIN. TYP. REDUCE BOLT SPACING TO 2.75" WHERE NEEDED TO FIT THE REQUIRED QUANTITY OF BOLTS.
- WHEN MORE THAN ONE ROW OF BOLTS IS NEEDED, THE FIRST ROW SHALL BE A COMPLETE ROW WITH THE REMAINDER OF THE BOLTS PLACED IN THE SECOND ROW WITH (3) BOLTS MIN AT SECOND ROW. HSS COLUMN THAT DO NOT HAVE A MINIMUM 1/4" WALL THICKNESS SHALL USE A SINGLE ANGLE CONNECTION WHERE STEEL TUBE WALL IS TOO THIN.
- AT MOMENT FRAME COLUMNS, SEE MOMENT CONNECTION DETAILS FOR CONTINUITY PLATE REQUIREMENTS. BOLT EDGE DISTANCE, L<sub>eh</sub> SHALL BE EQUAL TO TWICE THE BOLT DIAMETER FOR BOTH THE PLATE AND THE BEAM WEB.
- BOLT EDGE DISTANCE, L<sub>ew</sub> SHALL BE 1.14" FOR BOLT DIAMETERS 7/8" OR LESS AND 1.34" BOLT DIAMETER FOR BOLT DIAMETERS GREATER THAN 7/8".
- ANGLE SIZE SHALL BE 3" FOR SHORT LEG AND 4 TIMES THE BOLT DIAMETER + 1" FOR THE LONG LEG.
- AT STEEL BEAMS LABELED WITH 'SRE' ON PLAN THAT FRAME INTO HSS COLUMNS, THE SHEAR TAB SHALL RUN CONTINUOUSLY THROUGH A SLOT IN THE COLUMN.
- WELD THICKNESS WHERE NOTED SHALL BE:  
AT W16 BEAMS AND SMALLER: 5/16"  
AT W18 BEAMS TO W24 BEAMS: 3/8"  
AT W27 BEAMS AND LARGER: 1/2"

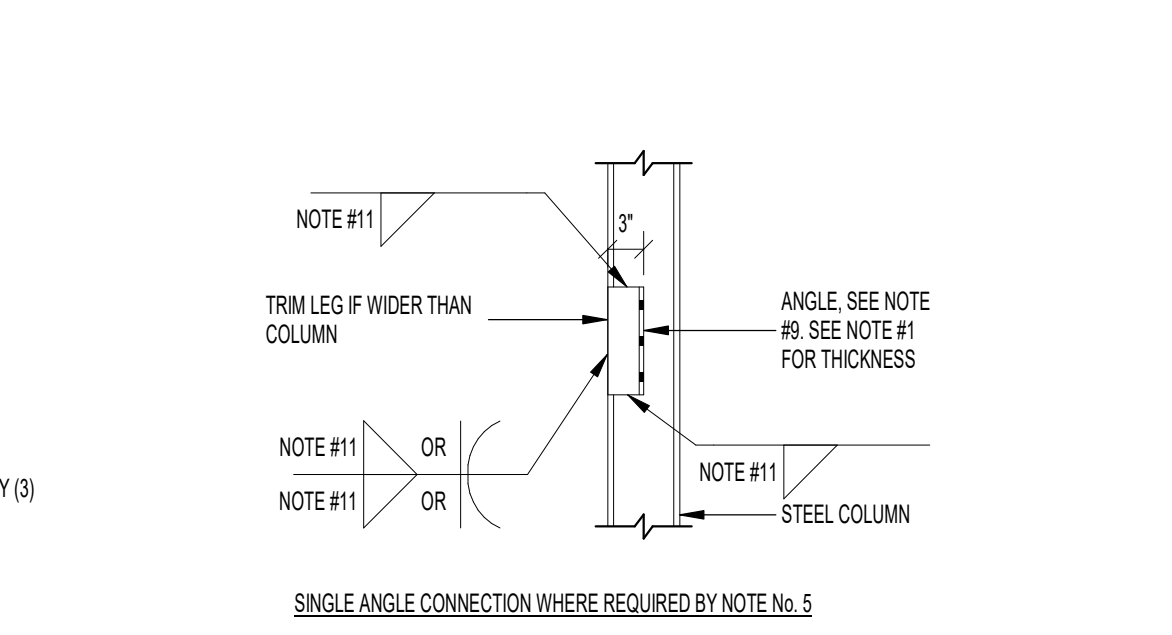
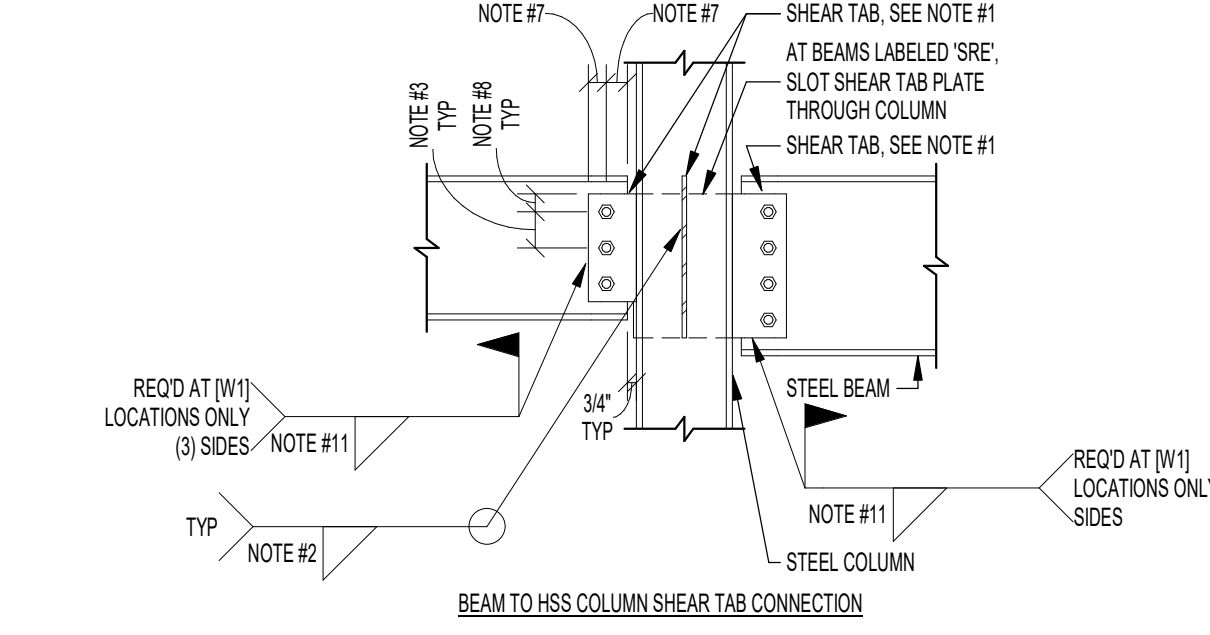
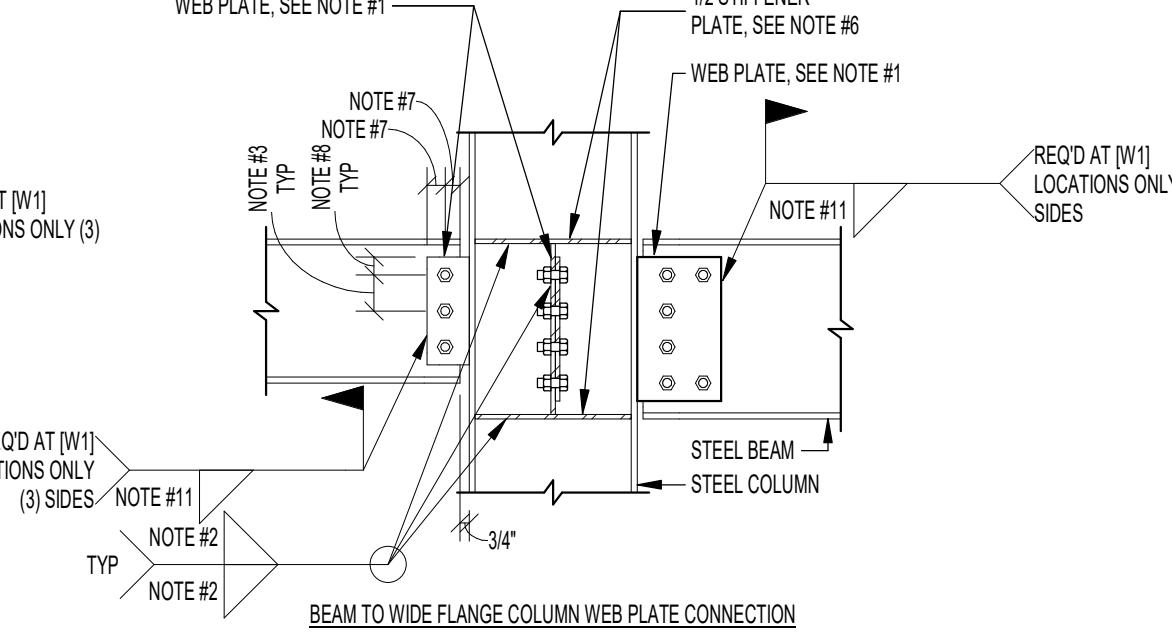
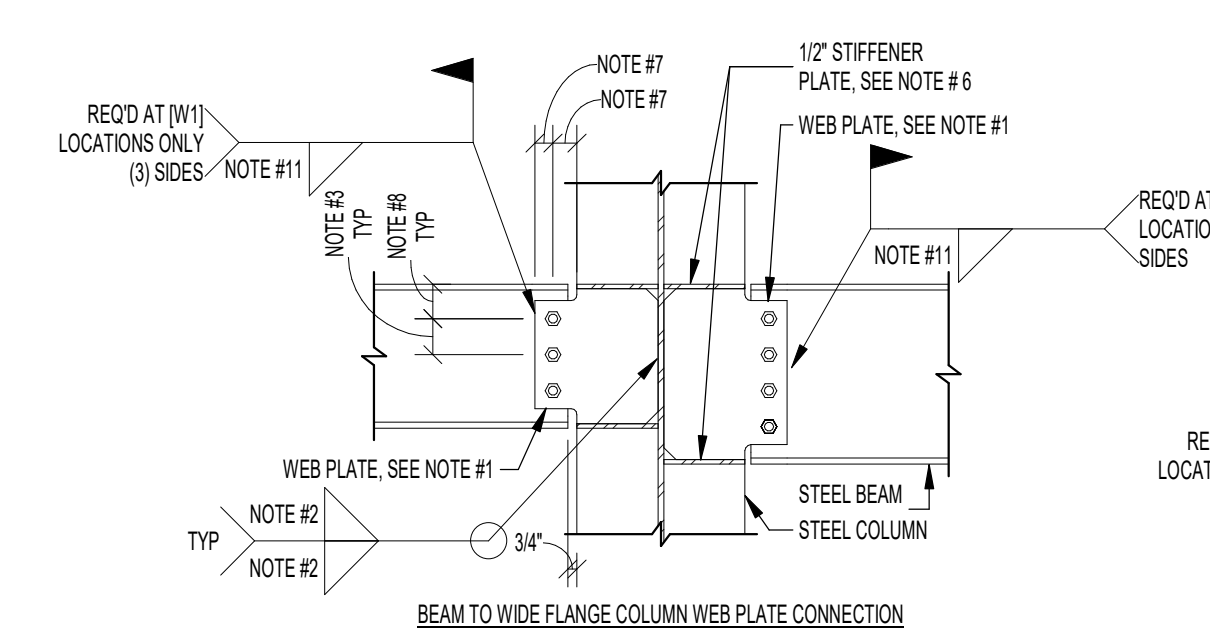
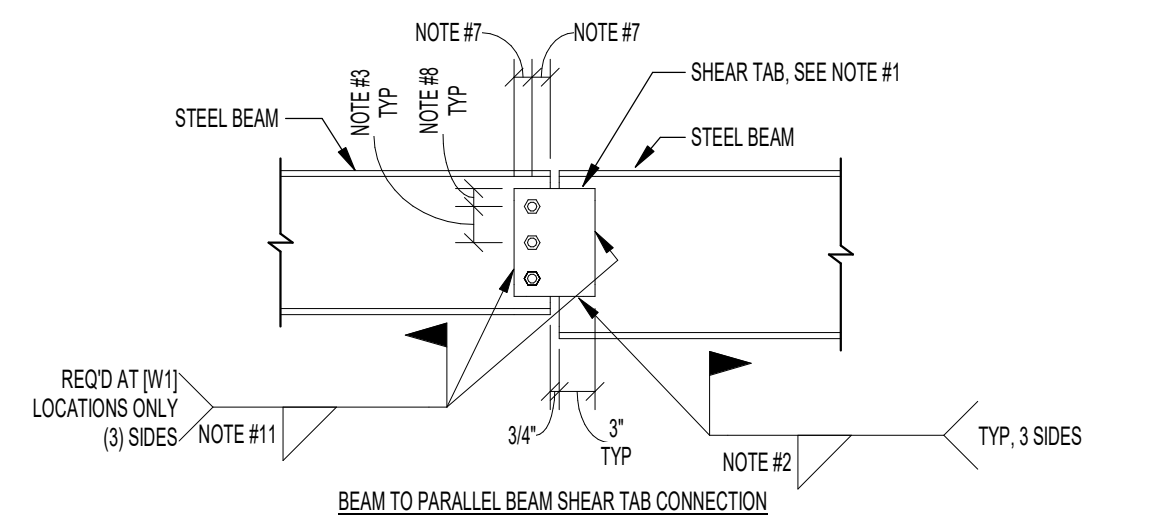
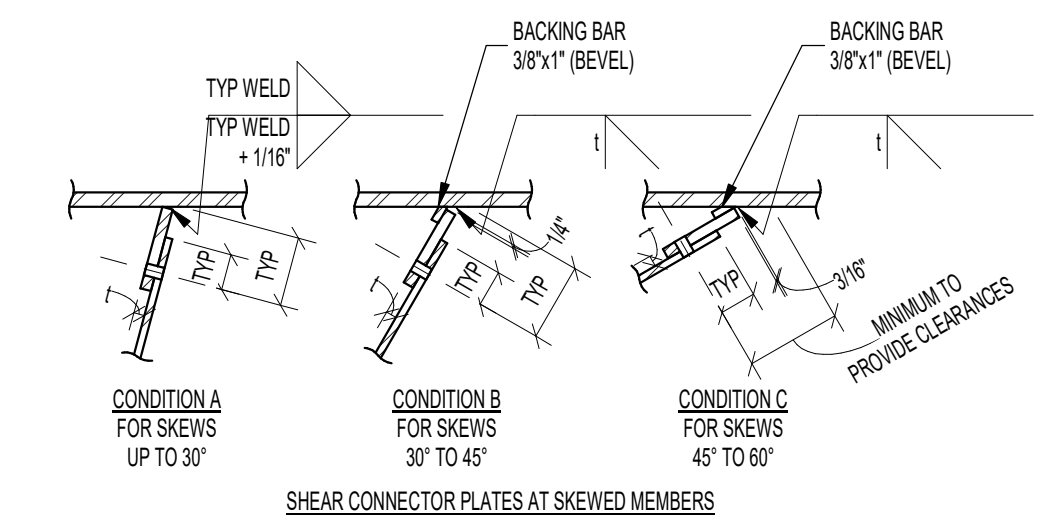
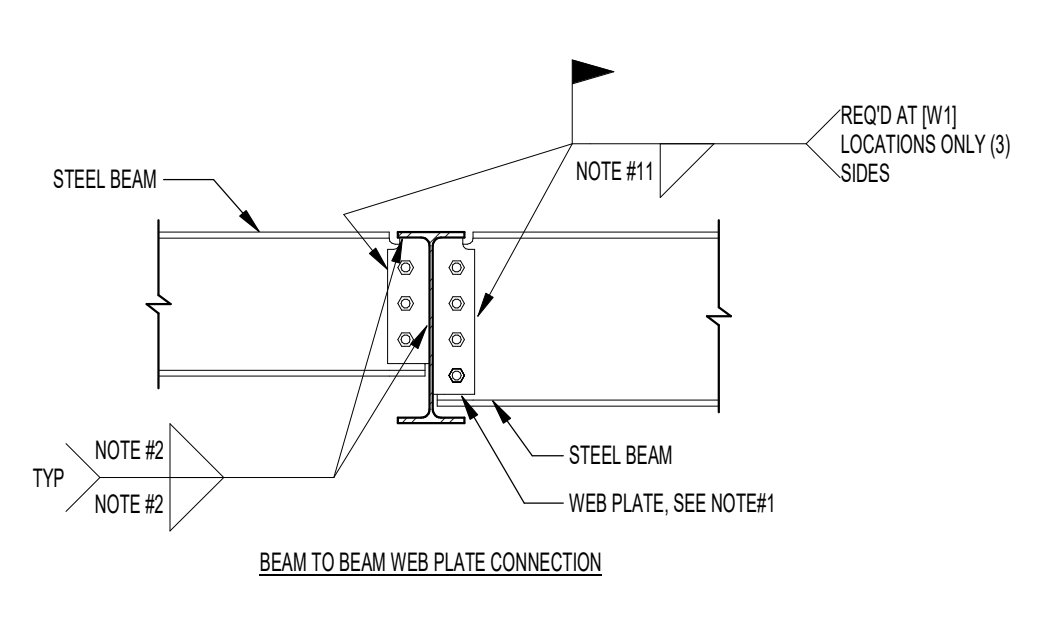
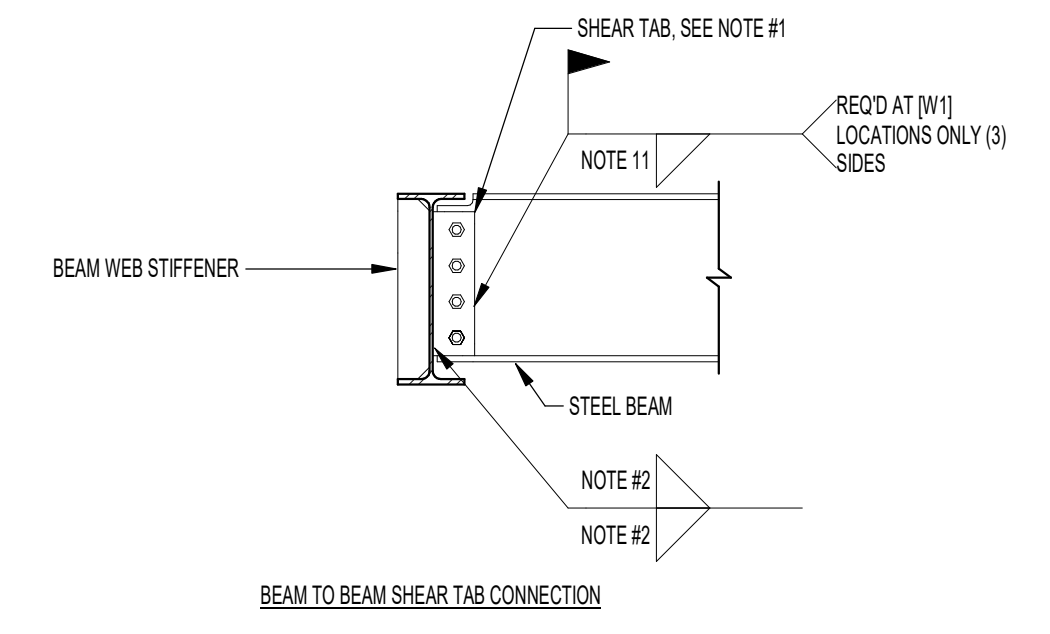

4 TYPICAL 7/8" DIA BOLTED WEB PLATE CONNECTIONS WITH BOLT SCHEDULE

E

D

C

B

A

**CLARIFICATION TO THE BIDDERS:**

**CHANGES TO SPECIFICATIONS:**

SPECIFICATION 27 4100 AUDIOVISUAL SYSTEMS

1. Section 2.4; EQUIPMENT REQUIRED PER ROOM TYPE
  - a. Programming per BNA
    - i. Increased to \$19,800.00
  - b. Multipurpose Room Equipment Schedule
    - i. Add Chief WMA2S.

SPECIFICATION 27 5123 INTERCOMMUNICATION SYSTEMS

1. Section 2.4; AMPLIFIER AND LOUDSPEAKERS
  - a. Section E. Clocks:
    - i. Remove item 5 for "hallway clocks".

**CHANGES TO THE DRAWINGS:**

SHEET E002 – ELECTRICAL SCHEDULES AND NOTES

1. EQUIPMENT SCHEDULE:
  - a. See attached sheet for clouded changes.

SHEET E003 – LIGHTING FIXTURE SCHEDULE

1. FIXTURE SCHEDULE:
  - a. Fixture Type D4A
    - i. Change from CONTECH to PRESCOLITE.
  - b. Add description for fixture type THW:
    - i. WHITE LED TRACK LUMINAIRE; NARROW BEAM SPREAD; PROVIDE ALL FACTORY COLOR FILTERS [AMBER, RED, BLUE, ETC] AND DIFFUSION FILTERS, ACCESSORIES AND HOLDERS; 50,000 HOUR [L70]; 5 YR WARRANTY; ELV DIMMING; PROVIDE ELV DIMMING SWITCHES FOR DIMMING
  - c. Add description for fixture type THB:
    - i. BLACK LED TRACK LUMINAIRE; WIDE FLOOD BEAM SPREAD; PROVIDE ALL FACTORY COLOR FILTERS [AMBER, RED, BLUE, ETC] AND DIFFUSION FILTERS, ACCESSORIES AND HOLDERS; 50,000 HOUR [L70]; 5 YR WARRANTY; ELV DIMMING; PROVIDE ELV DIMMING SWITCHES FOR DIMMING

SHEET E231 – LIGHTING DIAGRAMS

1. DIAGRAM A030:
  - a. SEE REVISED DIAGRAM A030



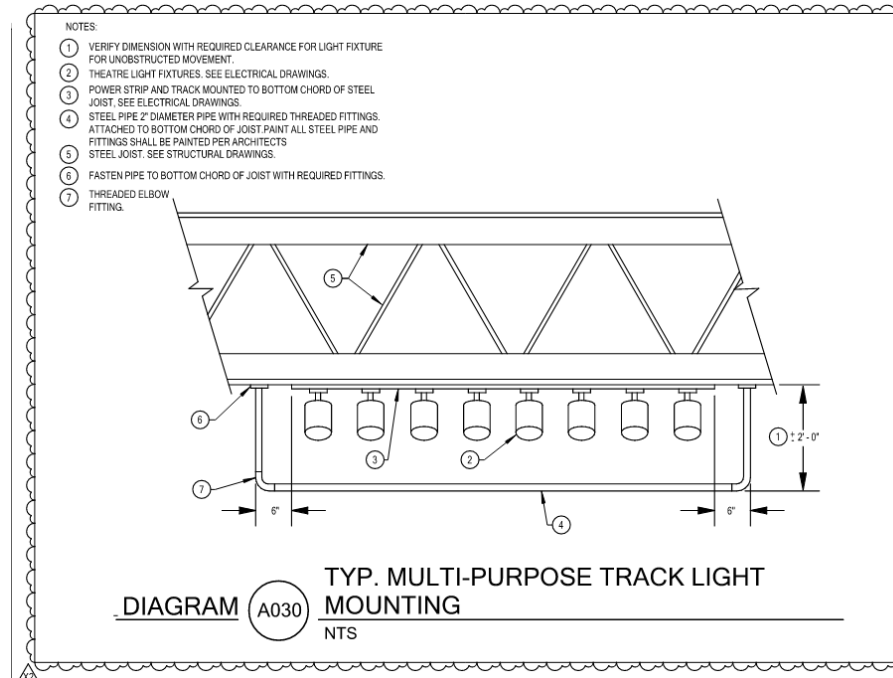

SHEET E312 – MAIN LEVEL POWER PLAN - AREA B

1. See attached sheet for clouded changes.

SHEET E322 – SECOND LEVEL POWER PLAN - AREA B

1. See the attached sheet for clouded changes.

SHEET E323 – SECOND LEVEL POWER PLAN - AREA C

1. See the attached sheet for clouded changes.

SHEET E333 – ENLARGED KITCHEN ENLARGED PLAN

1. KITCHEN C231:
  - a. See the attached sheet for clouded changes.

SHEET E371 – PANEL SCHEDULES

1. See the attached sheet for clouded changes.

SHEET E373 – PANEL SCHEDULES

1. See the attached sheet for clouded changes.

SHEET E373 – PANEL SCHEDULES

1. See the attached sheet for clouded changes.

SHEET TA100 – AUDIOVISUAL SYMBOLS AND NOTES

1. Change the 'AX' symbol to 'AXT', and add the text "TRANSMITTER" to the end of its description.
  - a. This is an audio transmitter type.

## CCSD HYDE PARK ELEMENTARY SCHOOL

### Electrical Addendum #2

Issue Date: 4/1/2025

#### SHEET TA101 – AUDIOVISUAL SCHEDULES

1. Remove 'C02' from "AV CUSTOM BACK BOX SCHEDULE".
2. Change the conduits in 'C03' to [(6) 3/4"; (4) 1"; (4) 2"].

#### SHEET TA11 – MAIN LEVEL AUDIOVISUAL PLAN – AREA A

1. Classroom Grade 4; A119
  - a. Change the elevation callout number from "4" to "1".

#### SHEET TA112 – MAIN LEVEL AUDIOVISUAL PLAN – AREA B

1. Classroom Grade 3; B115
  - a. Change the elevation callout number from "3" to "4".

#### SHEET TA121 – SECOND LEVEL AUDIOVISUAL PLAN – AREA A

1. Classroom Art; A209
  - a. Add an "A" to the rear 'TxH' device indicating it to be installed above the millwork. Coordinate rough-in accordingly.

#### SHEET TA122 – SECOND LEVEL AUDIOVISUAL PLAN – AREA B

1. All devices in the shaded gray areas should be hidden and disregarded. They do not apply to this sheet.
2. Change sheet keynote "V2" to "AV INTEGRATOR SHALL MOUNT PROJECT TO WALL AND COORDINATE VIEWING ANGLE, DISTANCE, ETC. TO THE PROJECTION SCREEN. COORDINATE ROUGH-IN WITH EC FOR POWER AND DATA PRIOR TO ROUGH-IN INSTALLATION."

#### SHEET TA123 – SECOND LEVEL AUDIOVISUAL PLAN – AREA C

1. Mounting type for Kitchen displays is "T".
2. Add sheet keynote "V9", which states "PROVIDE POLYCARBONATE PROTECTIVE COVER TO ALL AUDIOVISUAL DEVICES."
3. Add sheet keynote "V9" to all device groups inside the Multipurpose Room.

#### SHEET TA400 – AUDIOVISUAL ELEVATIONS

1. Elevation Diagram 1: TYPICAL CLASSROOM AV ELEVATION
  - a. Remove the "TxH" device on the left.
  - b. Move the 'KP2' device and mounting height to align above the 'TxH' on the right side.
2. Elevation Diagram 3: MEDIA CENTER B203 NORTH ELEVATION
  - a. Add the same storage rack information shown in other diagrams on same sheet to the two displays on this one.

#### SHEET TA500 – AUDIOVISUAL ELEVATIONS

1. Elevation Diagram 1: MULTIPURPOSE ROOM ELEVATION VIEW
  - a. The 'BT' device should be at switch height.
2. Elevation Diagram 2: MULTIPURPOSE ROOM ELEVATION VIEW
  - a. Change the 'M2D' device to the right to a 'TxH'.
3. Elevation Diagram 3: STAGE ELEVATION VIEW
  - a. Devices on wall shown are as follows:

## CCSD HYDE PARK ELEMENTARY SCHOOL

### Electrical Addendum #2

Issue Date: 4/1/2025

- i. 'AXT'
- ii. 'M2D'
- iii. 'BT': Switch Height
- iv. 'TxH'

#### SHEET TA600 – AUDIOVISUAL ROUGH-IN DIAGRAMS

1. See the attached sheet for clouded changes.

#### SHEET TA700 – AUDIOVISUAL SIGNAL FLOW DIAGRAMS

1. See the attached sheet for clouded changes.

#### SHEET TI111 – MAIN LEVEL INTERCOM PLAN

1. Add the following general notes to the sheet:

<h3>INTERCOM GENERAL NOTES</h3>	
1.	INTERCOM SYSTEM IS A PERFORMANCE BASED SYSTEM. THE WINNING CONTRACTOR SHALL BE RESPONSIBLE FOR INCLUDING A COMPLETE AND FUNCTIONAL SYSTEM AS INDICATED WITHIN THE DOCUMENTS.
2.	INTERCOM CONTRACTOR SHALL BE RESPONSIBLE FOR COORDINATING THE NEEDS OF THEIR SYSTEM WITH THE OTHER TRADES REQUIRED FOR A COMPLETE AND FUNCTIONAL SYSTEM. THIS INCLUDES BUT NOT LIMITED TO, ELECTRICAL CONTRACTOR FOR ROUGH-IN, PATHWAYS ETC. STRUCTURED CABLING INSTALLER, MECHANICAL CONTRACTOR, CEILING INSTALLER, ETC.
3.	CONTRACTOR SHALL COORDINATE EXACT LOCATION OF LOUDSPEAKERS WITH REFLECTED CEILING PLAN DEVICES AND LOCATE PER MANUFACTURER'S DETAILED CEILING LOUDSPEAKER COVERAGE MAP INPUT EXACT ROOM DIMENSIONS AND EDGE-TO-EDGE ISOBAR SPACING OF 948.
4.	CONTRACTOR IS RESPONSIBLE FOR COORDINATING ALL LOUDSPEAKER AND CEILING EQUIPMENT RACK LOCATIONS WITH LIGHTING AND CEILING INSTALLER A MINIMUM OF TWO TIMES PRIOR TO ROUGH-IN OF ANY LOUDSPEAKER. CENTER LOUDSPEAKERS IN 1/2 OF THE CEILING TILE IN LINE WITH THE LIGHT FIXTURES. LOUDSPEAKERS MAY SHARE A LAY-IN CEILING TILE WITH OTHER DEVICES IF THE CEILING TILE IS LARGE ENOUGH FOR BOTH DEVICES TO FIT COMFORTABLY AND NEATLY. FOR EXAMPLE A 2X4 CEILING TILE CAN FIT A 14" LOUDSPEAKER ON HALF OF THE TILE WHILE A FIRE SPRINKLER, HORN STROBE, LIGHTING CONTROL OR SIMILAR SIZED DEVICE CAN OCCUPY THE OTHER HALF.
5.	REFER TO SPECIFICATION 27 5123 FOR EQUIPMENT REQUIREMENTS PER ROOM AND ZONE TYPE.
6.	REFER TO DIAGRAM V350 FOR TYPICAL INTERCOM DEVICE CONNECTIONS. QUANTITY OF ZONES WILL BE SHOWN ON THE FLOOR PLAN ALONG WITH WHICH AREAS SHALL BE ON WHICH ZONE.
7.	ZONING IDENTIFICATION SHOWN IS INTENDED TO SHOW WHICH AREAS SHALL BE GROUPED TOGETHER. WINNING CONTRACTOR SHALL BE RESPONSIBLE FOR PROVIDING THE CORRECT EQUIPMENT REQUIRED FOR COMBINING ADJACENT ROOMS TO MAKE ZONING FUNCTION AS INDICATED.
8.	ZONES WITH 'Z-ID' ARE INTENDED AS INDIVIDUAL ZONES. WHERE SPACES GROUPED WITH #X# ARE INDICATING WHICH SPACES SHALL BE COMBINED INTO A SINGLE ZONE.
9.	EXTERIOR LOUDSPEAKERS SHALL BE ADJACENT TO NEARBY HORN STROBE, MAXIMUM OF WITHIN 15' OF LOCATIONS SHOWN. MOUNT EXTERIOR LOUDSPEAKER TYPE 'IW2' AT THE SAME MOUNTING HEIGHT AS HORN STROBES, UNLESS OTHERWISE NOTED, AND 'IW3' 36" BELOW THE ROOF LINE, UNLESS OTHERWISE NOTED. NOTED INSTALLATION HEIGHTS ARE FROM THE FINISHED FLOOR.
10.	INTERIOR LOUDSPEAKERS SHALL BE MOUNTED AT 108" AFF, UNLESS OTHERWISE NOTED. VERTICALLY ALIGN OTHER DEVICES (LIGHT SWITCHES, HORNSTROBES, OUTLETS, ETC.) WITH LOUDSPEAKER. NOTED INSTALLATION HEIGHTS ARE FROM THE FINISHED FLOOR.
11.	ALL SPECIFIED CONDUIT SHALL BE STUBBED UP INTO ACCESSIBLE CEILING SPACE, UNLESS OTHERWISE NOTED. PROVIDE PLASTIC CONDUIT BUSHING AT THE END OF CONDUIT.
12.	ALL LOW VOLTAGE WIRE/CABLE FOR INTERCOM SHALL BE PROPERLY SUPPORTED AT 5'-0" INTERVALS AND TO FOLLOW BUILDING STRUCTURAL LINES PULLING WIRE DIAGONALLY ACROSS ROOMS IS NOT ALLOWED. USING CEILING SYSTEM OF LIGHT FIXTURE SUPPORTS. SEISMIC WIRES FOR SUPPORT IS NOT ALLOWED. AT SERVICE LOOPS MAINTAIN PROPER BEND RADIUS ON ALL CABLE

2. Change the zones for the loudspeakers in Building Restrooms "B128" and "B130", RR "B127" and "B129", and Custodial "B131" to "Z-1A1".
3. Add an intercom loudspeaker "IC1" into the "B144" "Custodial Hall". Zone it at "Z-1A1".
4. Remove all clocks shown in the hallways along with their corresponding sheet keynotes, "V7".

SHEET TI121 – SECOND LEVEL INTERCOM PLAN

1. Add the following general notes to the sheet:

<b>INTERCOM GENERAL NOTES</b>	
1.	INTERCOM SYSTEM IS A PERFORMANCE BASED SYSTEM. THE WINNING CONTRACTOR SHALL BE RESPONSIBLE FOR INCLUDING A COMPLETE AND FUNCTIONAL SYSTEM AS INDICATED WITHIN THE DOCUMENTS.
2.	INTERCOM CONTRACTOR SHALL BE RESPONSIBLE FOR COORDINATING THE NEEDS OF THEIR SYSTEM WITH THE OTHER TRADES REQUIRED FOR A COMPLETE AND FUNCTIONAL SYSTEM. THIS INCLUDES BUT NOT LIMITED TO, ELECTRICAL CONTRACTOR FOR ROUGH-IN, PATHWAYS ETC. STRUCTURED CABLING INSTALLER, MECHANICAL CONTRACTOR, CEILING INSTALLER, ETC.
3.	CONTRACTOR SHALL COORDINATE EXACT LOCATION OF LOUDSPEAKERS WITH REFLECTED CEILING PLAN DEVICES AND LOCATE PER MANUFACTURER'S DETAILED CEILING LOUDSPEAKER COVERAGE MAP INPUT EXACT ROOM DIMENSIONS AND EDGE-TO-EDGE ISOBAR SPACING OF 948.
4.	CONTRACTOR IS RESPONSIBLE FOR COORDINATING ALL LOUDSPEAKER AND CEILING EQUIPMENT RACK LOCATIONS WITH LIGHTING AND CEILING INSTALLER A MINIMUM OF TWO TIMES PRIOR TO ROUGH-IN OF ANY LOUDSPEAKER. CENTER LOUDSPEAKERS IN 1/2 OF THE CEILING TILE IN LINE WITH THE LIGHT FIXTURES. LOUDSPEAKERS MAY SHARE A LAY-IN CEILING TILE WITH OTHER DEVICES IF THE CEILING TILE IS LARGE ENOUGH FOR BOTH DEVICES TO FIT COMFORTABLY AND NEATLY. FOR EXAMPLE A 2X4 CEILING TILE CAN FIT A 14" LOUDSPEAKER ON HALF OF THE TILE WHILE A FIRE SPRINKLER, HORN STROBE, LIGHTING CONTROL OR SIMILAR SIZED DEVICE CAN OCCUPY THE OTHER HALF.
5.	REFER TO SPECIFICATION 27 5123 FOR EQUIPMENT REQUIREMENTS PER ROOM AND ZONE TYPE.
6.	REFER TO DIAGRAM V350 FOR TYPICAL INTERCOM DEVICE CONNECTIONS. QUANTITY OF ZONES WILL BE SHOWN ON THE FLOOR PLAN ALONG WITH WHICH AREAS SHALL BE ON WHICH ZONE.
7.	ZONING IDENTIFICATION SHOWN IS INTENDED TO SHOW WHICH AREAS SHALL BE GROUPED TOGETHER. WINNING CONTRACTOR SHALL BE RESPONSIBLE FOR PROVIDING THE CORRECT EQUIPMENT REQUIRED FOR COMBINING ADJACENT ROOMS TO MAKE ZONING FUNCTION AS INDICATED.
8.	ZONES WITH 'Z-ID' ARE INTENDED AS INDIVIDUAL ZONES. WHERE SPACES GROUPED WITH #X# ARE INDICATING WHICH SPACES SHALL BE COMBINED INTO A SINGLE ZONE.
9.	EXTERIOR LOUDSPEAKERS SHALL BE ADJACENT TO NEARBY HORN STROBE, MAXIMUM OF WITHIN 15' OF LOCATIONS SHOWN. MOUNT EXTERIOR LOUDSPEAKER TYPE 'IW2' AT THE SAME MOUNTING HEIGHT AS HORN STROBES, UNLESS OTHERWISE NOTED, AND 'IW3' 36" BELOW THE ROOF LINE, UNLESS OTHERWISE NOTED. NOTED INSTALLATION HEIGHTS ARE FROM THE FINISHED FLOOR.
10.	INTERIOR LOUDSPEAKERS SHALL BE MOUNTED AT 108" AFF, UNLESS OTHERWISE NOTED. VERTICALLY ALIGN OTHER DEVICES (LIGHT SWITCHES, HORNSTROBES, OUTLETS, ETC.) WITH LOUDSPEAKER. NOTED INSTALLATION HEIGHTS ARE FROM THE FINISHED FLOOR.
11.	ALL SPECIFIED CONDUIT SHALL BE STUBBED UP INTO ACCESSIBLE CEILING SPACE, UNLESS OTHERWISE NOTED. PROVIDE PLASTIC CONDUIT BUSHING AT THE END OF CONDUIT.
12.	ALL LOW VOLTAGE WIRE/CABLE FOR INTERCOM SHALL BE PROPERLY SUPPORTED AT 5'-0" INTERVALS AND TO FOLLOW BUILDING STRUCTURAL LINES PULLING WIRE DIAGONALLY ACROSS ROOMS IS NOT ALLOWED. USING CEILING SYSTEM OF LIGHT FIXTURE SUPPORTS. SEISMIC WIRES FOR SUPPORT IS NOT ALLOWED. AT SERVICE LOOPS MAINTAIN PROPER BEND RADIUS ON ALL CABLE

1. Change the zones for the loudspeakers in Building Restrooms “B221” and “B224”, and RR “B222” and “B223” to “Z-2A8”.
2. Remove all clocks shown in the hallways along with their corresponding sheet keynotes, “V7”.
3. Media Center, B203
  - a. Remove the wall-mounted intercom loudspeaker.
  - b. Add three loudspeakers “IC3” to the deck above – two in the main Media Center space and the third in the lower section along gridline A, and between gridlines 7 & 8 as shown below:

**CCSD HYDE PARK ELEMENTARY SCHOOL**

**Electrical Addendum #2**

**Issue Date: 4/1/2025**

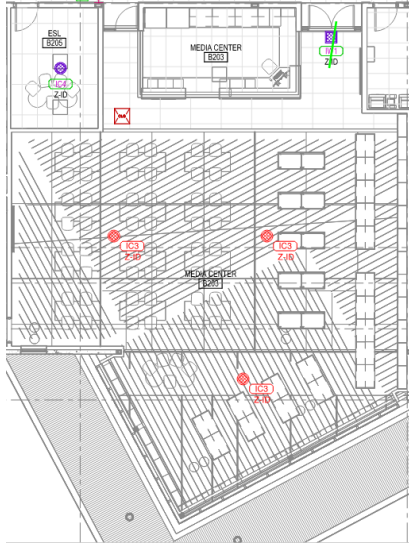

**PRIOR APPROVAL OF MANUFACTURERS OF ELECTRICAL EQUIPMENT**

The following items, trade names, products and manufacturers are approved for bidding. Approval does not relieve the bidder from satisfying the intent of the requirements of drawings, specifications and addenda in every respect. Failure to conform to the design quality and standards specified, established and required may result in later disapproval. If equipment must be disapproved after bidding, supplier shall supply specified equipment at no extra cost to the Owner.

Items are listed generally and specific model number, etc. shall be as submitted. Items submitted but not approved, either did not satisfy the requirements, or showed insufficient data, or arrived after the 8 day deadline established for submittals.

<b>TYPE</b>	<b>SPECIFIED</b>	<b>JRC APPROVED</b>	<b>QUANTUM APPROVED</b>	<b>SSCO APPROVED</b>
AH4	ILP	LITHONIA	METALUX	DAY BRITE
AH4E	ILP	LITHONIA	METALUX	DAY BRITE
A4M	ILP	LITHONIA	METALUX	DAY BRITE
A4ME	ILP	LITHONIA	METALUX	DAY BRITE
B2M	ILP	LITHONIA	METALUX	DAY BRITE
D4A	CONTECH	-	PORTFOLIO	HE WILLIAMS
DC	ACOLYTE	KELVIX	Q-TRAN	OMNILIGHT
EH	COLUMBIA	MAXLINE	METALUX	ALS
HB18B	ILP	LITHONIA	METALUX	X
BH30	LINMORE	LITHONIA	METALUX	X
K4	ILP	LITHONIA	METALUX	DAYBRITE
K4E	ILP	LITHONIA	METALUX	DAYBRITE
L1MP	TEMPO	X	X	X
L2MNP	XICO	X	X	X
L2MP	XICO	X	X	X
L2MPE	XICO	X	X	X
L3VP	XICO	X	X	X
L4HD	ILP	LITHONIA	CORELITE	HE WILLIAMS

**CCSD HYDE PARK ELEMENTARY SCHOOL**

**Electrical Addendum #2**

**Issue Date: 4/1/2025**

L4HDE	ILP	LITHONIA	CORELITE	HE WILLIAMS
L4MD	ILP	LITHONIA	CORELITE	HE WILLIAMS
L4MDE	ILP	LITHONIA	CORELITE	HE WILLIAMS
L8MD	ILP	LITHONIA	CORELITE	HE WILLIAMS
L8MDE	ILP	LITHONIA	CORELITE	HE WILLIAMS
OD6	LUMENWERX	GOTHAM	PORTFOLIO	HE WILLIAMS
OD6E	LUMENWERX	GOTHAM	PORTFOLIO	HE WILLIAMS
OLDH	ACOLYTE	KELVIX	Q-TRAN	OMNILIGHT
OP12	BEACON	LITHONIA	McGRAW-EDISON/KW	VISIONAIRE
OP12H	BEACON	LITHONIA	McGRAW-EDISON/KW	VISIONAIRE
OP12S	BEACON	LITHONIA	McGRAW-EDISON/KW	VISIONAIRE
OP13	BEACON	LITHONIA	McGRAW-EDISON/KW	VISIONAIRE
OP14H	BEACON	LITHONIA	McGRAW-EDISON/KW	VISIONAIRE
OP24	BEACON	LITHONIA	McGRAW-EDISON/KW	VISIONAIRE
OPLC	BEACON	LITHONIA	McGRAW-EDISON/KW	VISIONAIRE
OWP6	BEACON	LITHONIA	McGRAW-EDISON	HE WILLIAMS
OWP6E	BEACON	LITHONIA	McGRAW-EDISON	HE WILLIAMS
SL4C	COLUMBIA	LITHONIA	METALUX	HE WILLIAMS
SL4CE	COLUMBIA	LITHONIA	METALUX	HE WILLIAMS
SL4W	COLUMBIA	LITHONIA	METALUX	HE WILLIAMS
SL4WO	COLUMBIA	LITHONIA	METALUX	HE WILLIAMS
SRD6	PRESCOLITE	JUNO	HALO	LIGHTOLIER
SRD8O	PORTOR	JUNO	AFX	NORA
THB	CONTECH	JUNO	BRUCK	INTENSE
THW	CONTECH	JUNO	BRUCK	INTENSE
TRB	CONTECH	JUNO	BRUCK	INTENSE
TRW	CONTECH	JUNO	BRUCK	INTENSE
X1	BEGHELLI/PORTOR	ISOLITE	EMERGI-LITE	EXITRONIX
X2	BEGHELLI/PORTOR	ISOLITE	EMERGI-LITE	EXITRONIX
X3B	BEGHELLI/PORTOR	ISOLITE	EMERGI-LITE	EXITRONIX

**END OF ELECTRICAL ADDENDUM**

FLOOR BOX SCHEDULE				
TYPE	DESCRIPTION	MFR.	CATALOG NUMBER	
FBS	MULTI-SERVICE RECESSED EIGHT-COMPARTMENT FLOOR BOXES WITH (3) 1-GANG COMPARTMENTS FOR POWER, (1) 1-GANG COMPARTMENT FOR DATA, (2) GANG FOR SPARE, (2) 1-GANG COMPARTMENTS FOR AV WHERE INDICATED, INCLUDE MIDCAP, DEVICE PLATES, BLANK PLATES, MOUNTING BRACKETS, SPACERS AND COVER ASSEMBLIES. PROVIDE FLUSH TILE ASSEMBLIES. SEE SECTION 28 2728, WIRING DEVICES AND 27 552 TELEPHONE/DATA SYSTEM. PROVIDE NUMBER OF DEVICES INDICATED IN DRAWINGS WITH A MINIMUM OF (3) DUPLEX RECEPTACLES, MINIMUM OF TYPE "2" DATA OUTLET UNLESS OTHERWISE NOTED, AND CONDUITS REQUIRED FOR AV INFRASTRUCTURE IN EACH FLOOR BOX. STUB (2) SPARE, 1-1/4" CONDUIT FROM BOX TO ACCESSIBLE CEILING WITHIN ROOM AND LABEL. SPARE FLOOR BOX CONDUIT.	WIREMOLD	EP885-GG-SCBA-XX-XX	

FLOOR BOX GENERAL NOTES				
1.	PROVIDE FLOOR BOX WITHIN CONCRETE FLOOR SLAB AS SHOWN (REVIEW ARCHITECTURAL AND ELECTRICAL DRAWINGS). PRIOR TO PLACING CONCRETE SLAB, HOLD A COORDINATION WITH ELECTRICIAN, CONCRETE SUBCONTRACTOR, AND A REPRESENTATIVE FROM THE SCHOOL DISTRICT'S FURNITURE VENDOR TO REVIEW ELECTRICAL REQUIREMENTS AND FINAL ELECTRICAL FURNITURE IN-FIELD LOCATIONS.			
2.	PROVIDE ALL NECESSARY FLOOR BOX ACCESSORIES REQUIRED FOR POWER, DATA, AND AV DEVICES.			
3.	COORDINATE FINAL FINISHES WITH ARCHITECT			

EQUIPMENT SCHEDULE											
UNIT #	DESCRIPTION	ELECTRICAL EQUIPMENT INFORMATION			WIRE			OCPD		REMARKS	
		HP	FLA	MCA	VOLTAJE	PHASE	SETS	QTY	SIZE		EQ. GROUND

AM	1	AIR HANDLER UNIT (AH-1)	0.00	10.0	0.0	0.0	120 V	1	10.0 A	3/4"	1	2	12	12	CB	15.0	11 A
AH	2	AIR HANDLER UNIT (AH-2)	0.00	10.0	0.0	0.0	120 V	1	10.0 A	3/4"	1	2	12	12	CB	15.0	11 A
B	1	BOILER (B-1)	0.00	0.0	0.0	1700 VA	120 V	1	14.2 A	3/4"	1	2	12	12	CB	20.0	11 A
B	2	BOILER (B-2)	0.00	0.0	0.0	1700 VA	120 V	1	14.2 A	3/4"	1	2	12	12	CB	20.0	11 A
BC	1	BOILER CONTROLS (BC-1)	0.00	12.0	0.0	0.0	120 V	1	12.0 A	3/4"	1	2	12	12	CB	20.0	11 A
BC	2	BOILER CONTROLS (BC-2)	0.00	12.0	0.0	0.0	120 V	1	12.0 A	3/4"	1	2	12	12	CB	20.0	11 A
CH	1	CHILLER (CH-1)	0.00	0.0	0.0	2800 VA	480 V	3	21.0 A	2 1/2"	1	3	36	3	CB	35.0	9 B
CH	1.1	CHILLER CONTROLS (CH-1.1)	0.00	0.0	0.0	500 VA	120 V	1	4.2 A	3/4"	1	2	12	12	CB	20.0	11 A
CT	1	COOLING TOWER (CT-1)	7.50	0.0	0.0	0.0	480 V	3	11.0 A	3/4"	1	3	12	12	CB	20.0	11 A
CT-120V	1.1	COOLING TOWER CONTROLS (CT-120V)	0.00	0.0	0.0	500 VA	120 V	1	4.2 A	3/4"	1	2	12	12	CB	20.0	11 A
CT-SP	1	CT SLUMP PUMP HEATER (CT-SP)	0.00	0.0	0.0	1000 VA	480 V	3	12.0 A	3/4"	1	3	12	12	CB	20.0	11 A
CU	1	SPLIT SYSTEM OUTDOOR UNIT (CU-1)	0.00	0.0	9.1 A	0.0	208 V	1	7.3 A	3/4"	1	2	12	12	CB	15.0	2 A
CU	2	SPLIT SYSTEM OUTDOOR UNIT (CU-2)	0.00	0.0	9.1 A	0.0	208 V	1	7.3 A	3/4"	1	2	12	12	CB	15.0	2 A
CU	3	SPLIT SYSTEM OUTDOOR UNIT (CU-3)	0.00	0.0	9.1 A	0.0	208 V	1	7.3 A	3/4"	1	2	12	12	CB	15.0	2 A
CU	4	SPLIT SYSTEM OUTDOOR UNIT (CU-4)	0.00	0.0	9.1 A	0.0	208 V	1	7.3 A	3/4"	1	2	12	12	CB	15.0	2 A
CU	5	SPLIT SYSTEM OUTDOOR UNIT (CU-5)	0.00	0.0	9.1 A	0.0	208 V	1	7.3 A	3/4"	1	2	12	12	CB	15.0	2 A
CUH	1	HYDRONIC UNIT HEATER (CUH-1)	0.50	0.0	0.0	0.0	120 V	1	9.8 A	3/4"	1	2	12	12	CB	15.0	4 A
CUH	2	HYDRONIC UNIT HEATER (CUH-2)	0.50	0.0	0.0	0.0	120 V	1	9.8 A	3/4"	1	2	12	12	CB	15.0	4 A
CWT	1	CHEMICAL FEED SYSTEM (CWT-1)	0.00	10.0	0.0	0.0	120 V	1	10.0 A	3/4"	1	2	12	12	CB	20.0	0 A
DCP	1	DOMESTIC CIRCULATING PUMP (DCP-1)	0.00	4.4 A	0.0	0.0	120 V	1	4.4 A	3/4"	1	2	12	12	CB	15.0	4 A
DCP	2	DOMESTIC CIRCULATING PUMP (DCP-2)	0.00	4.4 A	0.0	0.0	120 V	1	4.4 A	3/4"	1	2	12	12	CB	15.0	4 A
DCP	3	DOMESTIC CIRCULATING PUMP (DCP-3)	0.00	4.4 A	0.0	0.0	120 V	1	4.4 A	3/4"	1	2	12	12	CB	15.0	4 A
EF	1	EXHAUST FAN (EF-1)	1.00	0.0	0.0	0.0	120 V	1	16.0 A	3/4"	1	2	12	12	CB	25.0	4 A
EF	2	EXHAUST FAN (EF-2)	1.00	0.0	0.0	0.0	120 V	1	16.0 A	3/4"	1	2	12	12	CB	25.0	4 A
EF	3	EXHAUST FAN (EF-3)	0.50	0.0	0.0	0.0	120 V	1	9.8 A	3/4"	1	2	12	12	CB	15.0	4 A
EF	4	EXHAUST FAN (EF-4)	0.50	0.0	0.0	0.0	120 V	1	9.8 A	3/4"	1	2	12	12	CB	15.0	4 A
EF	5	EXHAUST FAN (EF-5)	0.50	0.0	0.0	0.0	120 V	1	9.8 A	3/4"	1	2	12	12	CB	15.0	4 A
EF	6	EXHAUST FAN (EF-6)	0.50	0.0	0.0	0.0	208 V	1	5.4 A	3/4"	1	2	12	12	CB	15.0	4 A
EF	7	EXHAUST FAN (EF-7)	0.50	0.0	0.0	0.0	120 V	1	11.1 A	3/4"	1	2	12	12	CB	15.0	4 A
EF	8	EXHAUST FAN (EF-8)	0.50	0.0	0.0	0.0	120 V	1	11.1 A	3/4"	1	2	12	12	CB	15.0	4 A
EF	9	EXHAUST FAN (EF-9)	0.50	0.0	0.0	0.0	120 V	1	11.1 A	3/4"	1	2	12	12	CB	15.0	4 A
EF	10	EXHAUST FAN (EF-10)	0.50	0.0	0.0	0.0	120 V	1	11.1 A	3/4"	1	2	12	12	CB	15.0	4 A
FC	1	FAN COIL (FC-1)	1.00	0.0	2.5 A	0.0	120 V	1	2.0 A	3/4"	1	2	12	12	CB	15.0	4 A
FC	2	FAN COIL (FC-2)	0.50	0.0	2.5 A	0.0	120 V	1	2.0 A	3/4"	1	2	12	12	CB	15.0	4 A
FC	3	FAN COIL (FC-3)	0.50	0.0	2.5 A	0.0	120 V	1	2.0 A	3/4"	1	2	12	12	CB	15.0	4 A
GF	1	GLUCO FEED SYSTEM (GF-1)	0.00	10.0	0.0	0.0	120 V	1	10.0 A	3/4"	1	2	12	12	CB	20.0	12 A
GF	2	GLUCO FEED SYSTEM (GF-2)	0.00	10.0	0.0	0.0	120 V	1	10.0 A	3/4"	1	2	12	12	CB	20.0	12 A
MAU	1	MAKE-UP AIR HANDLER UNIT (MAU-1)	1.00	0.0	0.0	0.0	480 V	3	21.1 A	3/4"	1	3	12	12	CB	15.0	7 B
MAU	2	MAKE-UP AIR HANDLER UNIT (MAU-2)	1.00	0.0	0.0	0.0	480 V	3	21.1 A	3/4"	1	3	12	12	CB	15.0	7 B
P	1	PUMP (P-1)	10.00	0.0	0.0	0.0	480 V	3	14.0 A	3/4"	1	3	12	12	CB	25.0	9 A
P	2	PUMP (P-2)	10.00	0.0	0.0	0.0	480 V	3	14.0 A	3/4"	1	3	12	12	CB	25.0	9 A
P	3	PUMP (P-3)	10.00	0.0	0.0	0.0	480 V	3	14.0 A	3/4"	1	3	12	12	CB	25.0	9 A
P	4	PUMP (P-4)	10.00	0.0	0.0	0.0	480 V	3	14.0 A	3/4"	1	3	12	12	CB	25.0	9 A
P	5	PUMP (P-5)	10.00	0.0	0.0	0.0	480 V	3	14.0 A	3/4"	1	3	12	12	CB	25.0	9 A
P	6	PUMP (P-6)	10.00	0.0	0.0	0.0	480 V	3	14.0 A	3/4"	1	3	12	12	CB	25.0	9 A
RF	1	ROOF RELIEF FAN (RF-1)	2.00	0.0	0.0	0.0	208 V	3	7.5 A	3/4"	1	3	12	12	CB	15.0	9 B
RF	2	ROOF RELIEF FAN (RF-2)	2.00	0.0	0.0	0.0	208 V	3	7.5 A	3/4"	1	3	12	12	CB	15.0	9 B
RF	3	ROOF RELIEF FAN (RF-3)	2.00	0.0	0.0	0.0	208 V	3	7.5 A	3/4"	1	3	12	12	CB	15.0	9 B
RF	4	ROOF RELIEF FAN (RF-4)	2.00	0.0	0.0	0.0	208 V	3	7.5 A	3/4"	1	3	12	12	CB	15.0	9 B
RF-RTU	3	ROOF RELIEF FAN (RF-RTU-3)	0.00	0.0	17.4 A	0.0	480 V	3	13.9 A	3/4"	1	3	12	12	CB	25.0	2 A
RTU	3	ROOF RELIEF FAN (RTU-3)	0.00	10.0	0.0	0.0	120 V	1	10.0 A	3/4"	1	2	12	12	CB	15.0	11 A
SFAH	1	SUPPLY FAN AH-1 (SFAH-1)	0.00	0.0	43.8 A	0.0	480 V	3	35.0 A	3/4"	1	3	6	8	CB	60.0	2 A
SFAH	2	SUPPLY FAN AH-2 (SFAH-2)	0.00	0.0	43.8 A	0.0	480 V	3	35.0 A	3/4"	1	3	6	8	CB	60.0	2 A
SF-RTU	3	SUPPLY FAN RTU-3 (SF-RTU-3)	0.00	0.0	29.4 A	0.0	480 V	3	23.5 A	3/4"	1	3	10	10	CB	40.0	2 A
TF	1	FLUID FILTER (TF-1)	5.00	0.0	0.0	0.0	480 V	3	7.6 A	3/4"	1	3	12	12	CB	15.0	2 A
UH	1	HOT WATER UNIT HEATER (UH-1)	0.00	0.7 A	0.0	0.0	120 V	1	0.7 A	3/4"	1	2	12	12	CB	15.0	4 A
UH	2	HOT WATER UNIT HEATER (UH-2)	0.00	0.7 A	0.0	0.0	120 V	1	0.7 A	3/4"	1	2	12	12	CB	15.0	4 A
UH	3	HOT WATER UNIT HEATER (UH-3)	0.00	0.7 A	0.0	0.0	120 V	1	0.7 A	3/4"	1	2	12	12	CB	15.0	4 A
WH	1	WATER HEATER (WH-1)	0.00	15.0	0.0	0.0	120 V	1	15.0 A	3/4"	1	2	12	12	CB	25.0	0 A
WH	2	WATER HEATER (WH-2)	0.00	15.0	0.0	0.0	120 V	1	15.0 A	3/4"	1	2	12	12	CB	25.0	0 A
WH	3	WATER HEATER (WH-3)	0.00	15.0	0.0	0.0	120 V	1	15.0 A	3/4"	1	2	12	12	CB	25.0	0 A
WS	1	WATER SOFTENER (WS-1)	0.00	3.0	0.0	0.0	120 V	1	0.0 A	3/4"	1	2	12	12	CB	20.0	0 A
WS	1	WATER SOFTENER (WS-1)	0.00	3.0	0.0	0.0	120 V	1	0.0 A	3/4"	1	2	12	12	CB	20.0	0 A

CONNECTION TYPE NOTES:  
1. NON-FUSED DISCONNECT SWITCH  
2. FUSED DISCONNECT SWITCH  
3. BREAKER IN ENCLOSURE  
4. MANUAL STARTER WITH THERMAL OVERLOAD  
5. MAGNETIC STARTER  
6. MAGNETIC STARTER/NON-FUSED DISCONNECT COMBINATION  
7. MAGNETIC STARTER/FUSED DISCONNECT COMBINATION  
8. MAGNETIC STARTER/BREAKER COMBINATION  
9. VARIABLE FREQUENCY DRIVE  
10. REDUCED VOLTAGE STARTER  
11. DIRECT CONNECTION  
12. RECEPTACLE SPECIAL PURPOSE OUTLET/ETC.  
13. TWO-SPEED STARTER, COORDINATE WITH MOTOR TYPE  
14. SOLID STATE SOFT-STARTER

RESPONSIBILITY LEGEND:  
A. FURNISHED, INSTALLED AND CONNECTED UNDER DIVISION 26(16)  
B. FURNISHED AND INSTALLED UNDER ANOTHER DIVISION, REQUIRED CONNECTION UNDER DIVISION 26(16)  
C. FURNISHED UNDER ANOTHER DIVISION BUT INSTALLED AND CONNECTED UNDER DIVISION 26(16)  
D. FURNISHED, INSTALLED AND CONNECTED UNDER ANOTHER DIVISION

CB = CIRCUIT BREAKER

NOTE 1: PER 26(122)(A), EQUIPMENT GROUND IS NOT REQUIRED TO BE LARGER THAN THE PHASE CONDUCTOR  
NOTE 2: OVERCURRENT PROTECTION DEVICE (OCPD) SHOWN IS LOCATED AT POWER PANEL. ALL FUSING TO BE SIZED IN ACCORDANCE WITH FUSE MFR RECOMMENDATION FOR MOTOR NAME PLATE RATING.  
NOTE 3: ALL EQUIPMENT TO BE RATED FOR THE ENVIRONMENT FOR WHICH IT IS INSTALLED.

**naylor wentworth lund**  
architects

**BNA CONSULTING**  
4225 Lake Park Blvd, Suite 2750  
West Valley City, UT 84120  
P: 801.532.2196  
F: 801.532.2305  
www.bnacconsulting.com  
BNA Proj. No. 2424

**VBFA JOINING FORCES BNA 2025**

**CACHE COUNTY SCHOOL DISTRICT**

**HYDE PARK ELEMENTARY SCHOOL**  
333 EAST 200 NORTH  
HYDE PARK CITY, UT 84316  
DRAWING ISSUE  
ISSUE DATE: 03/05/2025  
BID SET  
03/05/2025  
NWL PROJECT | 0119.002



E

D

C

B

A

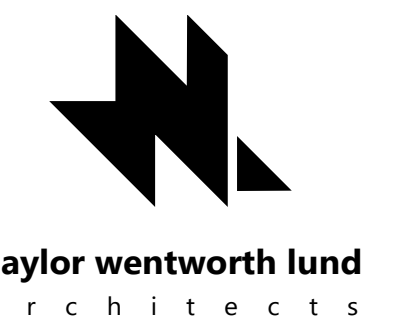
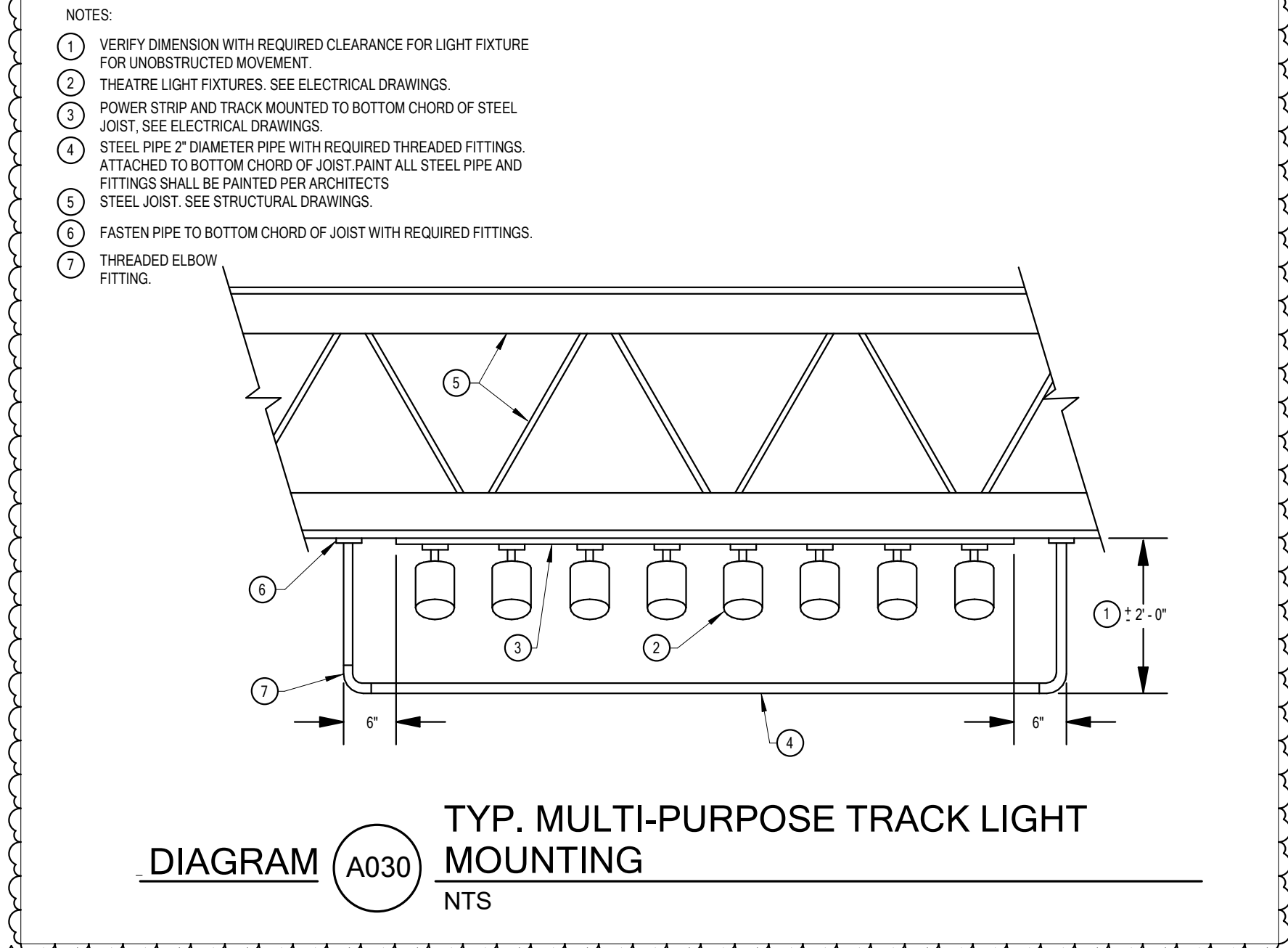
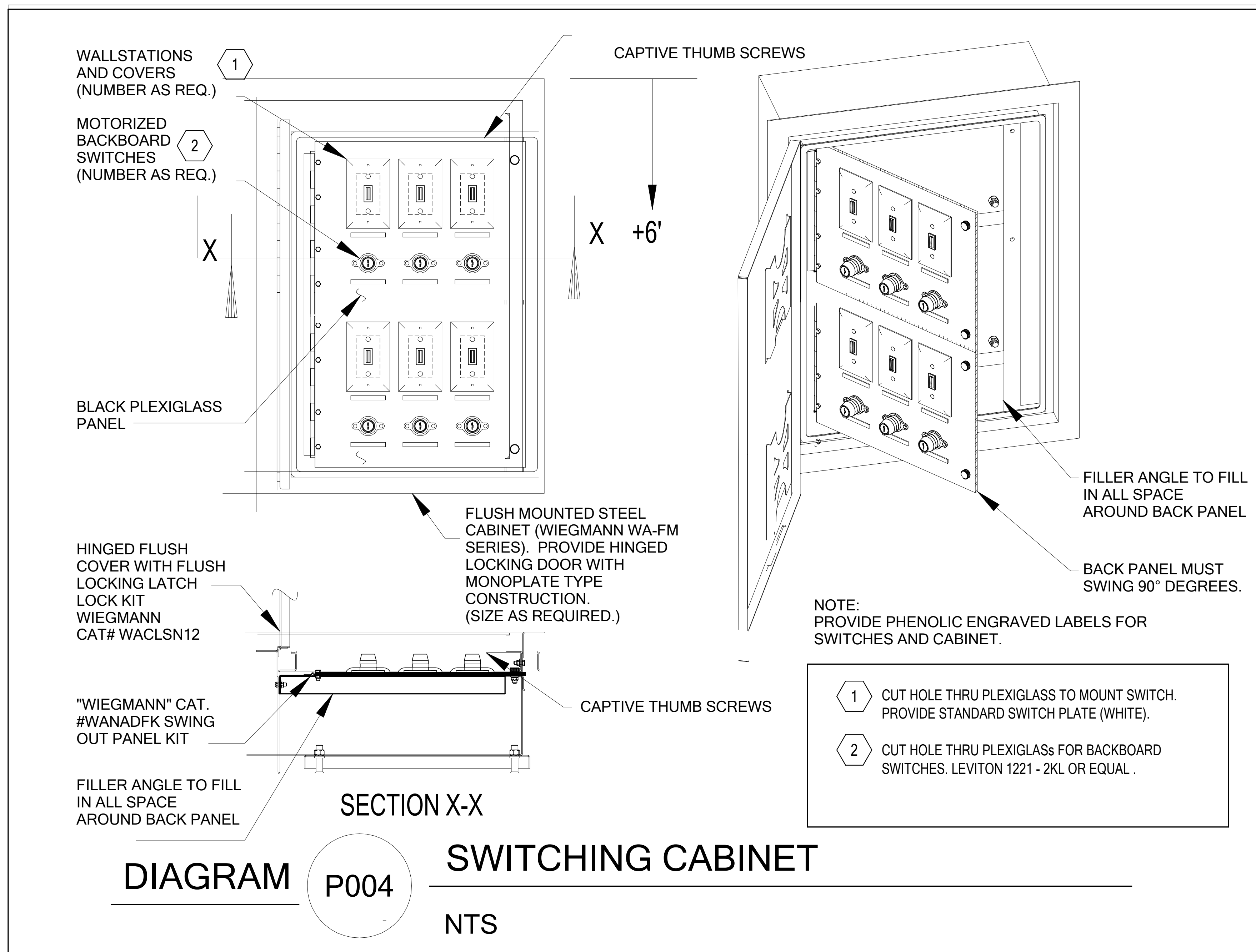
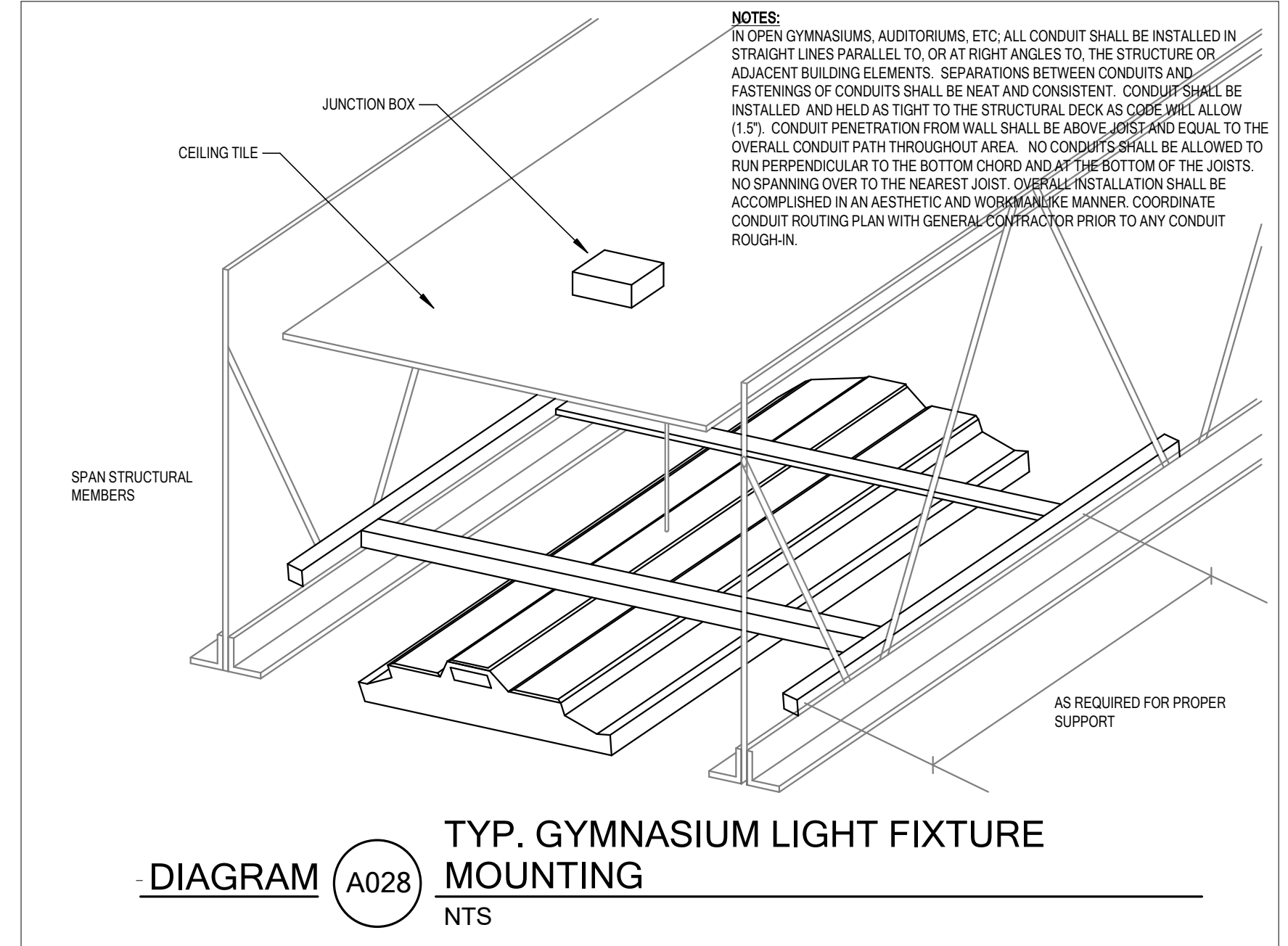
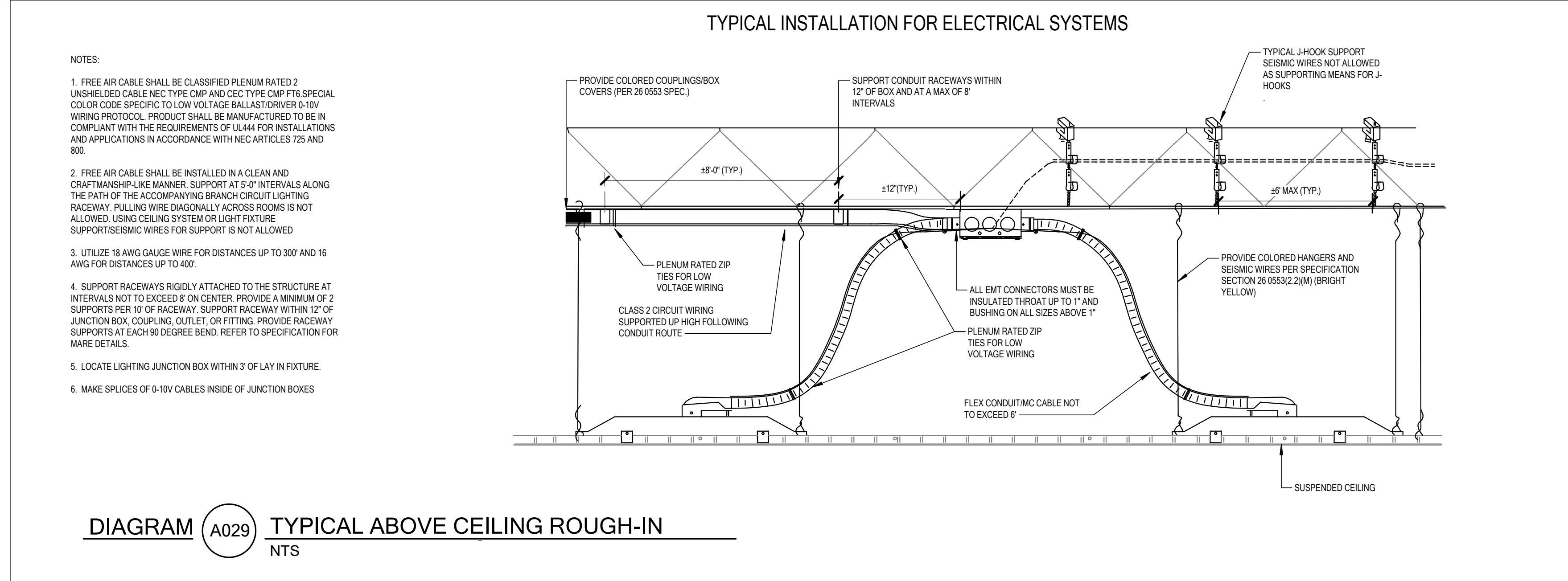
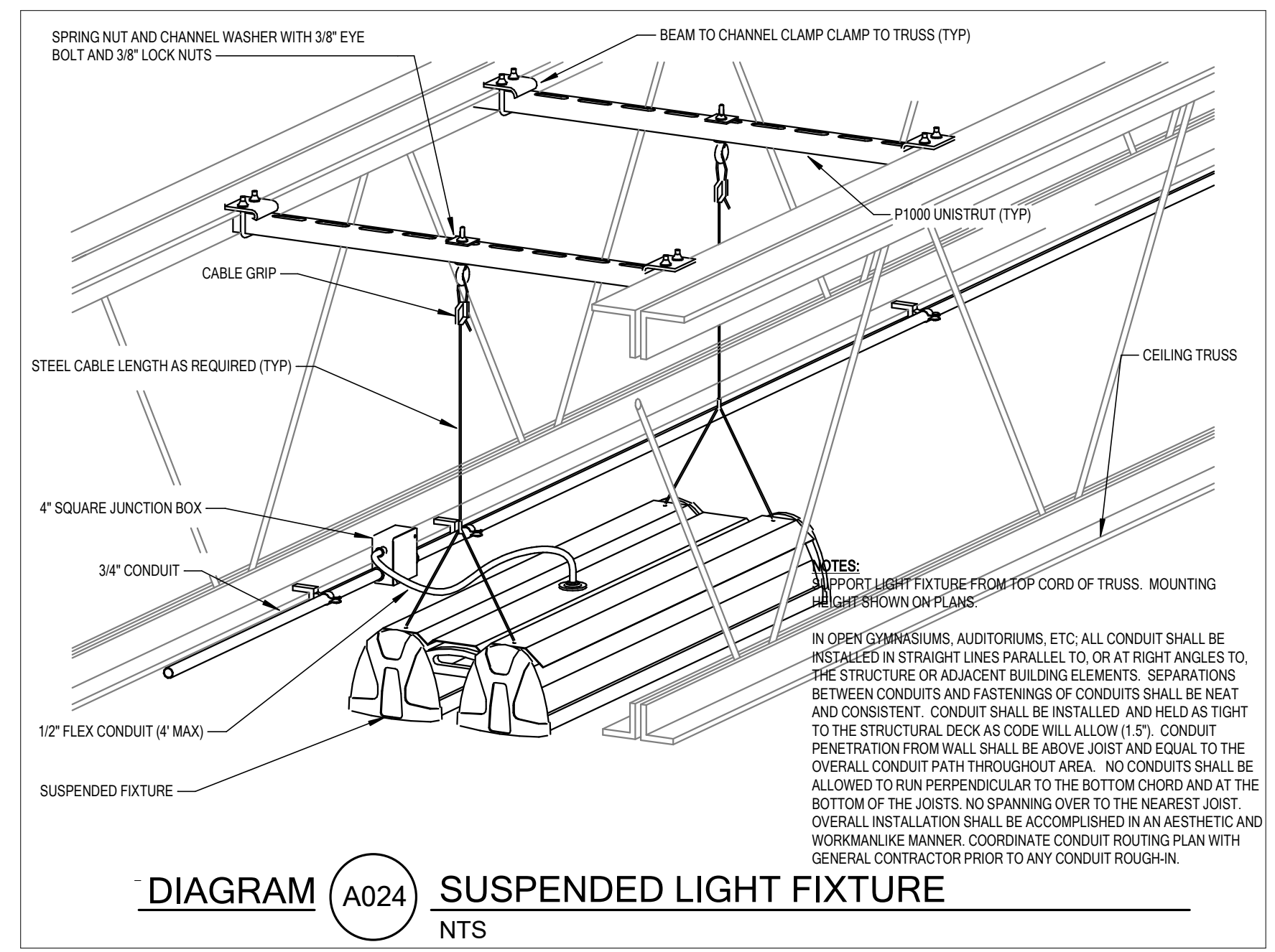
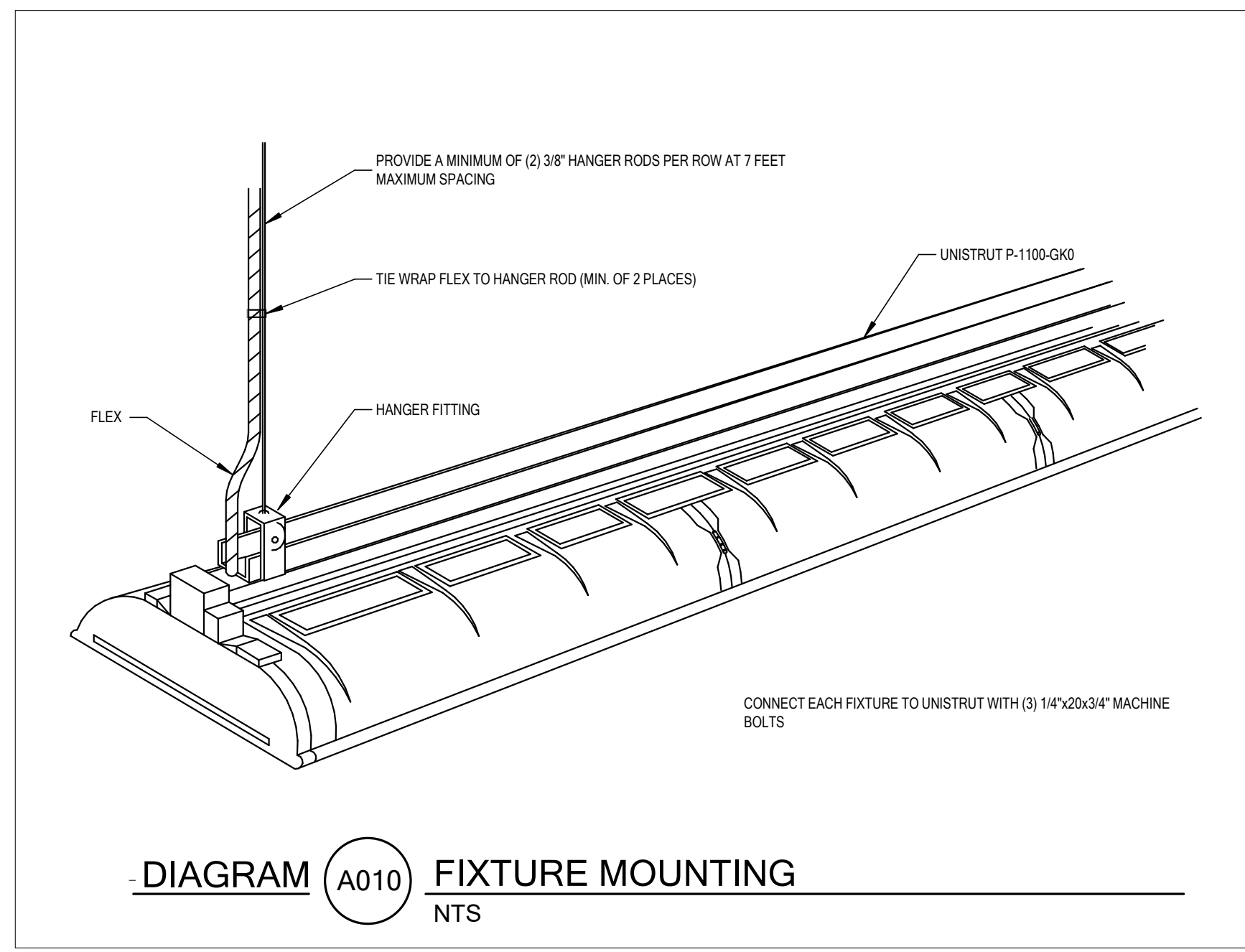
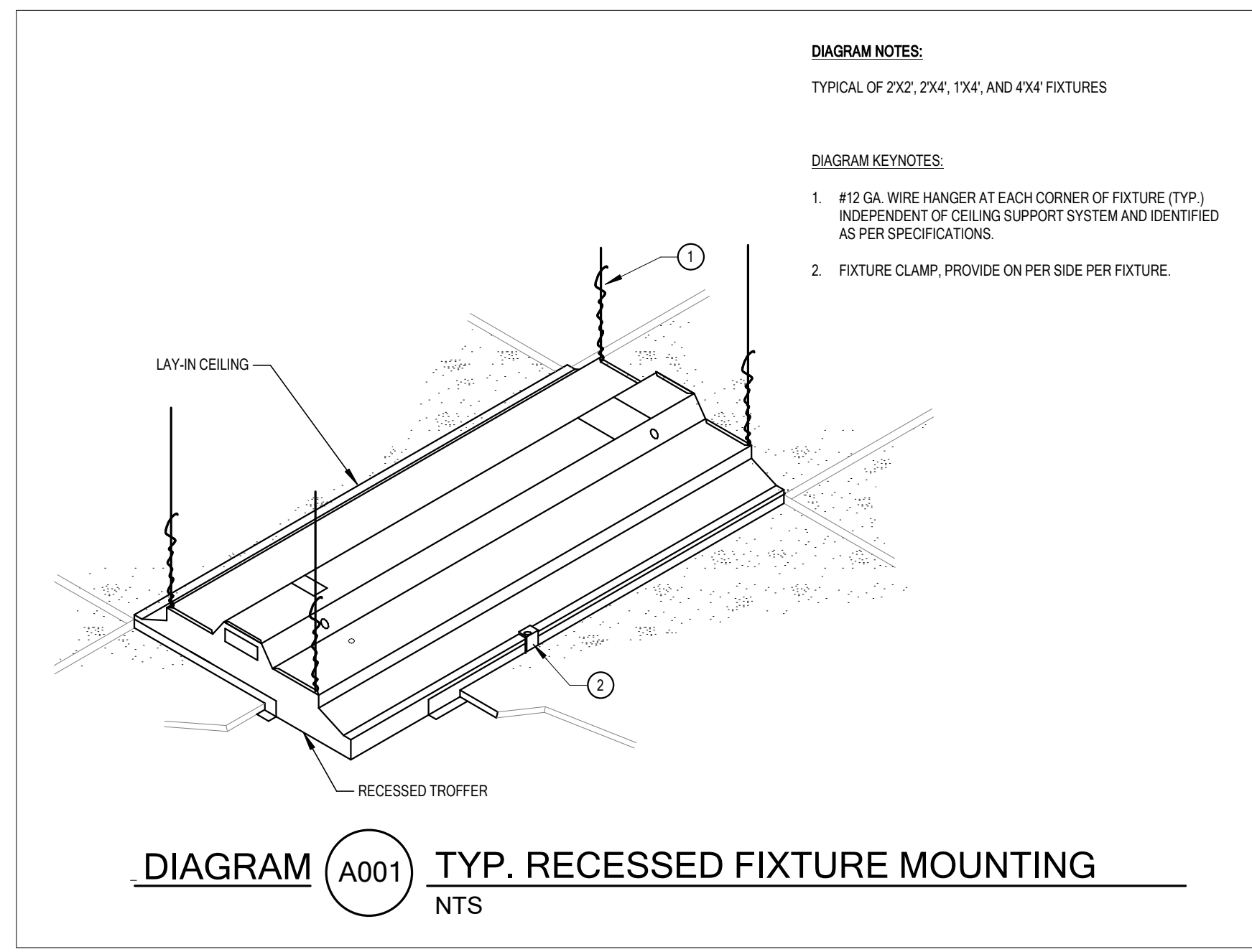

**BNA CONSULTING**

4225 Lake Park Blvd, Suite 2750  
West Valley City, UT 84120  
P: 801.532.2196  
F: 801.532.2305

www.bnacconsulting.com  
BNA Proj. No. 2454



**HYDE PARK ELEMENTARY SCHOOL**  
333 EAST 300 NORTH  
HYDE PARK CITY, UT 84316  
DRAWING ISSUE 03/03/2025  
BID SET  
ISSUE DATE 03/03/2025  
NWL PROJECT 0119.002



DATE REVISION  
X2 4/1/2025 ADDENDUM #2

LIGHTING DIAGRAMS

**E231**



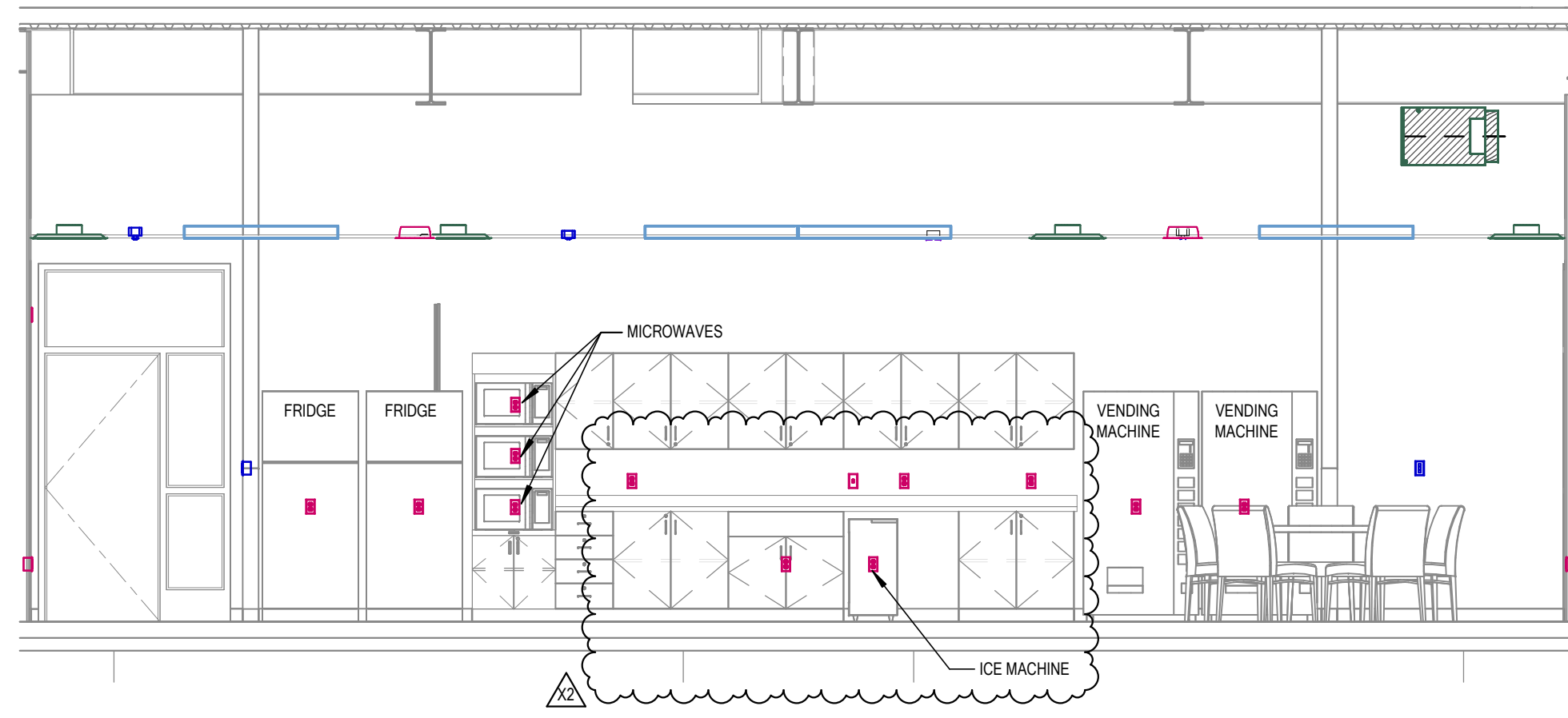

**2 BREAKROOM NORTH ELEVATION VIEW**  
SCALE = 1/4" = 1'-0"

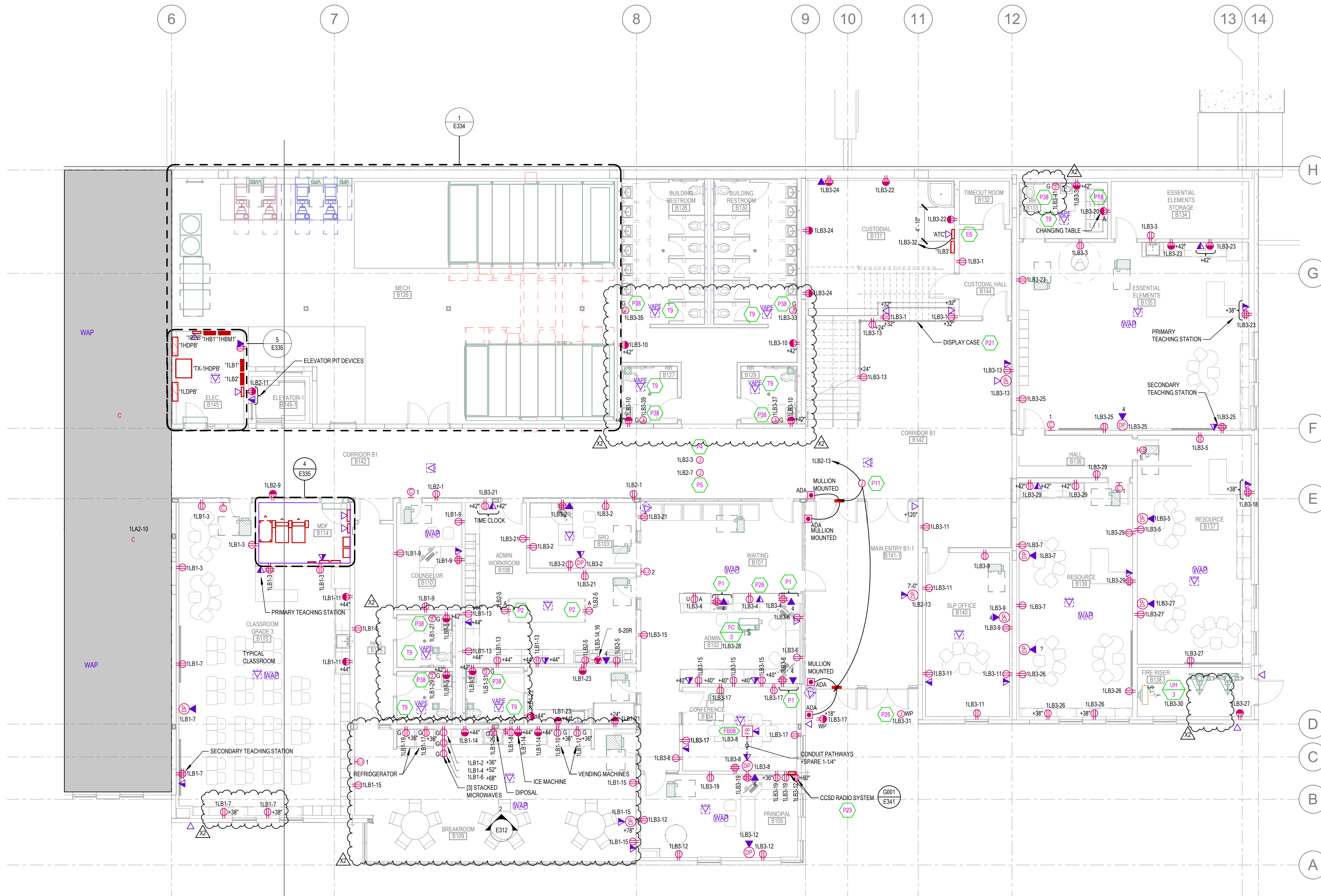

**1 MAIN LEVEL POWER PLAN - AREA B**  
SCALE = 1/8" = 1'-0"

- ### GENERAL POWER SHEET NOTES
- COORDINATE PLACEMENT OF ELECTRICAL DEVICES WITH ARCHITECT PRIOR TO ROUGH-IN WHERE DEVICES ARE SHOWN IN SAME WALL SPACE, ALIGN VERTICALLY AND HORIZONTALLY. COORDINATE WITH ARCHITECTURAL DRAWINGS, ATHLETIC SAFETY WALL PADDING AND CABINETS DRAWINGS.
  - ALL THE LOW VOLTAGE WIRE/CABLE FOR LIGHTING SENSORS, AUDIOVISUAL EQUIPMENT, SOUND AMPLIFICATION, ETC. TO BE ROUTED THROUGH CONDUIT IN EXPOSED AND CEILING AREAS.
  - ALL LOW VOLTAGE WIRE/CABLE FOR LIGHTING SENSORS, AUDIOVISUAL EQUIPMENT, CLASSROOM SOUND AMPLIFICATION, ETC. TO BE PROPERLY SUPPORTED PER THE TELEDATA SPEC. AND AT 5'-0" INTERVALS AND TO FOLLOW BUILDING STRUCTURAL LINES. PULLING WIRE DIAGONALLY ACROSS ROOMS IS NOT ALLOWED. USING CEILING SYSTEM OR LIGHT FIXTURE SUPPORTS FOR WIRE SUPPORT IS NOT ALLOWED.
  - PROVIDE GFCI PROTECTION ON ALL DEVICES AND EQUIPMENT PER THE NEC REQUIREMENTS. DEVICES SHALL BE READILY ACCESSIBLE. IF ANY OUTLET IS INSTALLED WITHIN 6 FEET OF OUTSIDE EDGE OF SINK, CONTRACTOR SHALL PROVIDE GFCI RECEPTACLE PER NEC, WHETHER SHOWN OR NOT.
  - ALL RECEPTACLES LOCATED THROUGHOUT THE BUILDING SHALL BE TAMPER RESISTANT PER NEC 408.12.
  - ELECTRICAL CONTRACTOR SHALL COORDINATE EXACT LOCATION OF ALL MECHANICAL UNITS WITH MECHANICAL CONTRACTOR. CIRCUITS TO ALL MECHANICAL EQUIPMENT SHALL BE DEDICATED UNLESS NOTED OTHERWISE.
  - FOR VAV POWER, PROVIDE A DEDICATED 120V/20A CIRCUIT FROM A PANEL LOCATED IN THE ELECTRICAL ROOM OF THE ASSOCIATED QUADRANT. COORDINATE EXACT LOCATION OF ALL VAV BOXES WITH MECHANICAL CONTRACTOR PRIOR TO ROUGH-IN.
  - PROVIDE 120V CIRCUIT FROM NEAREST PROVIDED CIRCUIT FOR FIRE/SMOKE DAMPER RELAYS. PROVIDE FIRE ALARM MODULES AND RELAYS AS NECESSARY FOR ALL FIRE/SMOKE DAMPERS SHOWN ON DIVISION 23 DRAWINGS. ALL FIRE/SMOKE DAMPERS SHALL HAVE A MANUAL OVERRIDE SWITCH. PROVIDE DUCT DETECTOR WITHIN 5 FEET OF EACH FIRE/SMOKE DAMPER.
  - CONTRACTOR TO COORDINATE ALL LOCATIONS OF FIRE/SMOKE AND SMOKE DAMPERS WITH MECHANICAL CONTRACTOR. CONTRACTOR TO PROVIDE POWER, MONITOR MODULES, AND RELAYS AS REQUIRED FOR A COMPLETE SYSTEM.

- ### SHEET KEYNOTES
- PROVIDE POWER AND DATA CONNECTIONS FOR ATC PANEL CONTROLS THROUGHOUT THE AREA. COORDINATE WITH MECHANICAL AND CONTROLS CONTRACTORS FOR EXACT REQUIREMENTS AND INSTALL ELECTRICAL INFRASTRUCTURE ACCORDINGLY.
  - DEVICES LOCATED IN KNEESPACE OF MILLWORK. COORDINATE WITH MILLWORK SHOP DRAWINGS PRIOR TO ROUGH-IN.
  - LOCATE DEVICE(S) IN MILLWORK AND INSTALL BOX 2" BELOW COUNTERTOP. DEVICE TO BE INSTALLED WITH LONG DIMENSION PARALLEL TO FLOOR.
  - PROVIDE JUNCTION BOX ABOVE ACCESSIBLE CEILING FOR VAV CONTROL, TRANSFORMER, CONTROLS CONTRACTOR TO MAKE CONNECTION TO CONTROL, TRANSFORMER AND VAV BOXES. COORDINATE EXACT LOCATION OF JUNCTION BOXES WITH CONTROLS CONTRACTOR PRIOR TO ROUGH-IN.
  - PROVIDE JUNCTION BOX ABOVE ACCESSIBLE CEILING FOR FIRE/SMOKE DAMPERS. CONTRACTOR TO COORDINATE ALL LOCATIONS OF FIRE/SMOKE AND SMOKE DAMPERS WITH MECHANICAL CONTRACTOR. CONTRACTOR TO PROVIDE POWER, MONITOR MODULES, AND RELAYS AS REQUIRED FOR A COMPLETE SYSTEM.
  - PROVIDE ELECTRICAL CONNECTIONS TO ADA ENTRY SYSTEM AS REQUIRED. LOCATE AND TERMINATE COMPLETELY DOOR OPERATORS E.G. PUSH-BUTTONS, TRANSFORMERS, TERMINAL BLOCK # OF WIRES, ETC. PER MANUFACTURER'S RECOMMENDATIONS. VERIFY VOLTAGE AND NAMEPLATE POWER REQUIREMENTS PRIOR TO ROUGH-IN. PROVIDE CONNECTION TO DOOR OPERATOR/ACTUATOR TO ACCESS CONTROL SYSTEM. PROGRAM CARD READER AND ADA OPERATOR PER OWNERS REQUIREMENTS. PROVIDE UPDATED ELECTRICAL INFRASTRUCTURE AS REQUIRED. UPDATE COORDINATE EXACT LOCATION OF ACTUATORS WITH ARCHITECT PRIOR TO ROUGH-IN. SEE ELECTRICAL DIAGRAM E15E341 FOR MORE INFORMATION.
  - PROVIDE POWER AND CONNECTION FOR WALL MOUNTED CHANGING TABLE. COORDINATE EXACT HEIGHT, LOCATION, AND TERMINATION REQUIREMENTS WITH ARCHITECT AND SHOP DRAWINGS PRIOR TO ELECTRICAL ROUGH-IN. PROVIDE UPDATED ELECTRICAL INFRASTRUCTURE AS REQUIRED.
  - MOUNT DEVICES IN DISPLAY CASE. COORDINATE WITH DISPLAY CABINET SHOP DRAWINGS, MILLWORK CONTRACTOR, AND ARCHITECT FOR EXACT LOCATION AND REQUIREMENTS PRIOR TO ROUGH-IN.
  - PROVIDE ROUGH-IN CABLING AND RECEPTACLE FOR CACHE COUNTY SCHOOL DISTRICT (CCSD) RADIO SYSTEM. INSTALL A 12" X 12" X 4" RECESSED JUNCTION BOX WITH A 2" CONDUIT ROUTED TO THE SECOND-LEVEL ROOF AREA (SEE DIAGRAM 001B14). LOCATE JUNCTION BOX AND RECEPTACLE WITHIN THE UPPER CABINET. REFER TO ARCHITECTURAL ELEVATION FOR EXACT PLACEMENT. VERIFY ANTENNA LOCATION WITH ARCHITECT BEFORE ROUGH-IN. INSTALL OWNER-PROVIDED ANTENNA AS INDICATED AND RUN LMR-400 LIV-RESISTANT COAXIAL CABLE BETWEEN ANTENNA AND JUNCTION BOX. PROVIDE TERMINATED ENDS AND COORDINATE CABLE LENGTH WITH OWNER IN THE JUNCTION BOX.
  - PROVIDE CONNECTION TO HEAT TRACE ON PRIMARY AND SECONDARY ROOF DRAIN PIPING. FIELD VERIFY DOWNSPOUT LOCATION PRIOR TO ROUGH-IN. COORDINATE WITH DIVISION 23 PRIOR TO INSTALL.
  - PROVIDE POWER AND CONNECTION TO ELECTRIC HAND DRYER. VERIFY EXACT LOCATION AND TERMINATION REQUIREMENTS WITH ARCHITECTURAL ELEVATIONS AND SHOP DRAWINGS. PRIOR TO ROUGH-IN.
  - FUTURE VAPOR DETECTOR LOCATION. PROVIDE ROUGH-IN WITH FLUSH-MOUNTED SINGLE-GANG JUNCTION BOX. A 3/4" CONDUIT ROUTED TO AN ACCESSIBLE CEILING SPACE, AND ONE ORANGE-JACKETED CAT5A CABLE ROUNTRUN TO THE ASSIGNED TELECOMMUNICATIONS EQUIPMENT RACK. TERMINATE THE CAT5A CABLE AT EACH VAPOR DETECTOR END TO AN ORANGE CAT5A KEYSTONE JACK WITH A SINGLE-PORT SURFACE MOUNT BOX. THE OTHER END TERMINATE INTO THE ASSIGNED PATCH PANEL. PROVIDE A 25-FOOT SERVICE LOOP AT EACH VAPOR DETECTOR LOCATION AND TEST ALL CABLING. ALL ACTIVE VAPOR DETECTOR EQUIPMENT WILL BE OWNER-FURNISHED AND OWNER-INSTALLED.

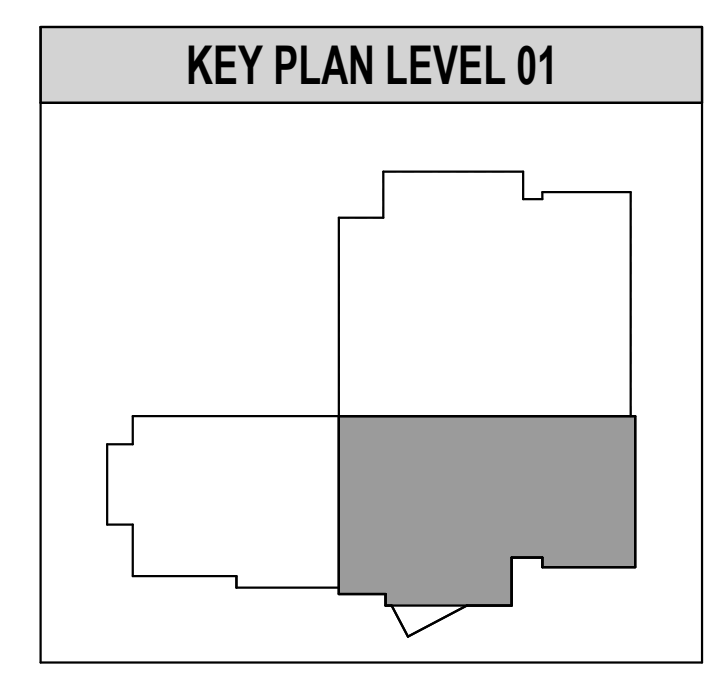

**naylor wentworth lund**  
architects

**BNA**  
CONSULTING

4225 Lake Park Blvd, Suite 2750  
West Valley City, UT 84120  
P: 801.532.2196  
F: 801.532.2305  
www.bnacconsulting.com  
BNA Reg. No. 2454

**VBFA**  
JOINING  
**BNA**  
FORCES  
2025

**CACHE COUNTY**  
SCHOOL DISTRICT

**HYDE PARK ELEMENTARY SCHOOL**  
333 EAST 300 NORTH  
HYDE PARK CITY, UT  
84316

DRAWING ISSUE  
ISSUE DATE 03/05/2025  
NWL PROJECT 0119.002



DATE	REVISION
X2 4/1/2025	ADDENDUM #2

MAIN LEVEL POWER PLAN - AREA B

**E312**

## GENERAL POWER SHEET NOTES

- COORDINATE PLACEMENT OF ELECTRICAL DEVICES WITH ARCHITECT PRIOR TO ROUGH-IN WHERE DEVICES ARE SHOWN IN SAME WALL SPACE, ALIGN VERTICALLY AND HORIZONTALLY. COORDINATE WITH ARCHITECTURAL DRAWINGS, ATHLETIC SAFETY WALL PADDING AND CABINETS DRAWINGS.
- ALL THE LOW VOLTAGE WIRE/CABLE FOR LIGHTING SENSORS, AUDIOVISUAL EQUIPMENT, SOUND AMPLIFICATION, ETC. TO BE ROUTED THROUGH CONDUIT IN EXPOSED AND CEILING AREAS.
- ALL LOW VOLTAGE WIRE/CABLE FOR LIGHTING SENSORS, AUDIOVISUAL EQUIPMENT, CLASSROOM SOUND AMPLIFICATION, ETC. TO BE PROPERLY SUPPORTED PER THE TELEDATA SPEC. AND AT 5'-0" INTERVALS AND TO FOLLOW BUILDING STRUCTURAL LINES. PULLING WIRE DIAGONALLY ACROSS ROOMS IS NOT ALLOWED. USING CEILING SYSTEM OR LIGHT FIXTURE SUPPORT (BASIC WIRES FOR SUPPORT) IS NOT ALLOWED.
- PROVIDE GFCI PROTECTION ON ALL DEVICES AND EQUIPMENT PER THE NEC REQUIREMENTS. DEVICES SHALL BE READILY ACCESSIBLE. IF ANY OUTLET IS INSTALLED WITHIN 6 FEET OF OUTSIDE EDGE OF SINK, CONTRACTOR SHALL PROVIDE GFCI RECEPTACLE PER NEC, WHETHER SHOWN OR NOT.
- ALL RECEPTACLES LOCATED THROUGHOUT THE BUILDING SHALL BE TAMPER RESISTANT PER NEC 408.12.
- ELECTRICAL CONTRACTOR SHALL COORDINATE EXACT LOCATION OF ALL MECHANICAL UNITS WITH MECHANICAL CONTRACTOR. CIRCUITS TO ALL MECHANICAL EQUIPMENT SHALL BE DEDICATED UNLESS NOTED OTHERWISE.
- FOR VAV POWER, PROVIDE A DEDICATED 120V/20A CIRCUIT FROM A PANEL LOCATED IN THE ELECTRICAL ROOM OF THE ASSOCIATED QUADRANT. COORDINATE EXACT LOCATION OF ALL VAV BOXES WITH MECHANICAL CONTRACTOR PRIOR TO ROUGH-IN.
- PROVIDE 120V CIRCUIT FROM NEAREST PROVIDED CIRCUIT FOR FIRE-SMOKE DAMPER RELAYS. PROVIDE FIRE ALARM MODULES AND RELAYS AS NECESSARY FOR ALL FIRE-SMOKE DAMPERS SHOWN ON DIVISION 23 DRAWINGS. ALL FIRE-SMOKE DAMPERS SHALL HAVE A MANUAL OVERRIDE SWITCH. PROVIDE DUCT DETECTOR WITHIN 5 FEET OF EACH FIRE-SMOKE DAMPER.
- CONTRACTOR TO COORDINATE ALL LOCATIONS OF FIRE-SMOKE AND SMOKE DAMPERS WITH MECHANICAL CONTRACTOR. CONTRACTOR TO PROVIDE POWER, MONITOR MODULES, AND RELAYS AS REQUIRED FOR A COMPLETE SYSTEM.

## SHEET KEYNOTES

- PROVIDE POWER AND DATA CONNECTIONS FOR ATC PANEL/CONTROLS THROUGHOUT THE AREA. COORDINATE WITH MECHANICAL AND CONTROLS CONTRACTORS FOR EXACT REQUIREMENTS AND INSTALL ELECTRICAL INFRASTRUCTURE ACCORDINGLY.
- DEVICES LOCATED IN KNEESPACE OF MILLWORK. COORDINATE WITH MILLWORK SHOP DRAWINGS PRIOR TO ROUGH-IN.
- LOCATE DEVICE(S) IN MILLWORK AND INSTALL BOX 2" BELOW COUNTERTOP. DEVICE TO BE INSTALLED WITH LONG DIMENSION PARALLEL TO FLOOR.
- PROVIDE JUNCTION BOX ABOVE ACCESSIBLE CEILING FOR VAV CONTROL, TRANSFORMER, CONTROLS CONTRACTOR TO MAKE CONNECTION TO CONTROL, TRANSFORMER AND VAV BOXES. COORDINATE EXACT LOCATION OF JUNCTION BOXES WITH CONTROLS CONTRACTOR PRIOR TO ROUGH-IN.
- PROVIDE JUNCTION BOX ABOVE ACCESSIBLE CEILING FOR FIRE-SMOKE DAMPERS. CONTRACTOR TO COORDINATE ALL LOCATIONS OF FIRE-SMOKE AND SMOKE DAMPERS WITH MECHANICAL CONTRACTOR. CONTRACTOR TO PROVIDE POWER, MONITOR MODULES, AND RELAYS AS REQUIRED FOR A COMPLETE SYSTEM.
- PROVIDE POWER TO MOTORIZED AV PROJECTION SCREEN. LOCATE AND TERMINATE COMPLETELY THE CONTROLLER E.G. SWITCHES, TRANSFORMERS, TERMINAL BLOCK, # OF WIRES, ETC. PER MANUFACTURER'S RECOMMENDATIONS. COORDINATE EXACT LOCATION AND TERMINATION REQUIREMENTS WITH AV CONTRACTOR AND SHOP DRAWINGS. PROVIDE AND LOCATE MOTORIZED PROJECTOR SWITCH IN SWITCHING CABINET #2.
- PROVIDE POWER AND DATA OUTLETS FOR STAGE PROJECTOR. CONTRACTOR IS RESPONSIBLE FOR COORDINATING EXACT ROUGH-IN LOCATION AND REQUIREMENTS WITH AV INTEGRATOR.
- MACHINE ROOMLESS TYPE ELEVATOR. PROVIDE ELECTRICAL AND AUX CONNECTIONS PER ELEVATOR SHOP DRAWINGS. COORDINATE AND EXTEND CONDUIT, CONDUCTORS, AND CONTROL WIRING FROM ELEVATOR DISCONNECT TO ELEVATOR MOTOR AND CONTROLLER.
- PROVIDE CONNECTION TO HEAT TRACE ON PRIMARY AND SECONDARY ROOF DRAIN PIPING. FIELD VERIFY DOWNSPOUT LOCATION PRIOR TO ROUGH-IN. COORDINATE WITH DIVISION 23 PRIOR TO INSTALL.
- DEVICE MOUNTED BEHIND AV RACK. COORDINATE EXACT HEIGHT AND LOCATION WITH ARCHITECTURAL/AUDIOVISUAL ELEVATIONS AND WITH AV INSTALLER PRIOR TO ROUGH-IN. POWER, DATA AND AV JUNCTION BOXES SHALL BE INSTALLED IN THE SAME STUD/WALL CAVITY.
- WINDOW SHADE SWITCH(S) (WALL) AND CONTROLLER(S) LOCATION (ABOVE CEILING). PROVIDE POWER TO CONTROLLERS AND ALL CONDUIT, WIRE, ETC. REQUIRED FROM CONTROLLERS TO SHADE MOTORS. SHADING COORDINATE EXACT LOCATION AND TERMINATION REQUIREMENTS WITH SHADE SHOP DRAWINGS AND SHADE INSTALLER PRIOR TO ROUGH-IN.
- PROVIDE JUNCTION BOX ABOVE WINDOW FOR SHADE MOTOR(S). COORDINATE LOCATION OF JUNCTION BOX WITH SHOP DRAWINGS AND ARCHITECT SO THAT ALL ELECTRICAL CONNECTIONS ARE CONCEALED BY SHADE HEADER. PROVIDE CONDUIT AND ALL WIRE TERMINATIONS ETC. TO SHADE CONTROLLER(S). GROUP MOTORS TOGETHER AS INDICATED @ 9" W, 12" D, 1" V.
- MOUNT DEVICES IN VERTICAL FACE OF THE SECOND RISER OR AS INSTRUCTED BY THE ARCHITECT. LOCATE NEXT TO AV DEVICES. COORDINATE EXACT LOCATION WITH ARCHITECT PRIOR TO ROUGH-IN.
- PROVIDE POWER AND CONNECTION TO ELECTRIC HAND DRYER. VERIFY EXACT LOCATION AND TERMINATION REQUIREMENTS WITH ARCHITECTURAL ELEVATIONS AND SHOP DRAWINGS. PRIOR TO ROUGH-IN.
- PROVIDE A TOTAL OF 3 DATA DROPS TO ELEVATOR CONTROL CABINET. RUN DROPS TO NEAREST DATA ROOM TELECOM AS REQUIRED. COORDINATE REQUIRED ELEVATOR COMMUNICATIONS LINE AND TERMINATE AS REQUIRED. LABEL BRD CABLE AS FUTURE SECURITY ELEVATOR CAMERA POE CONNECTION. COORDINATE FINAL INSTALLATION REQUIREMENTS WITH ELEVATOR INSTALLER AND SHOP DRAWINGS PRIOR TO ROUGH-IN.
- FUTURE VAPE DETECTOR LOCATION. PROVIDE ROUGH-IN WITH FLUSH MOUNTED SINGLE GANG JUNCTION BOX. A 3/4" CONDUIT ROUTED TO AN ACCESSIBLE CEILING SPACE, AND ONE ORANGE-JACKETED CAT5E CABLE HOMERUN TO THE ASSIGNED TELECOMMUNICATIONS EQUIPMENT RACK. TERMINATE THE CAT5E CABLE AT THE VAPE DETECTOR END TO AN ORANGE CAT5E KEYSTONE JACK WITHIN A SINGLE PORT SURFACE MOUNT BOX, AND THE OTHER END TERMINATE INTO THE ASSIGNED PATCH PANEL. PROVIDE A 25-FOOT SERVICE LOOP AT EACH VAPE DETECTOR LOCATION AND TEST ALL CABLING. ALL ACTIVE VAPE DETECTOR EQUIPMENT WILL BE OWNER-FURNISHED AND OWNER-INSTALLED.

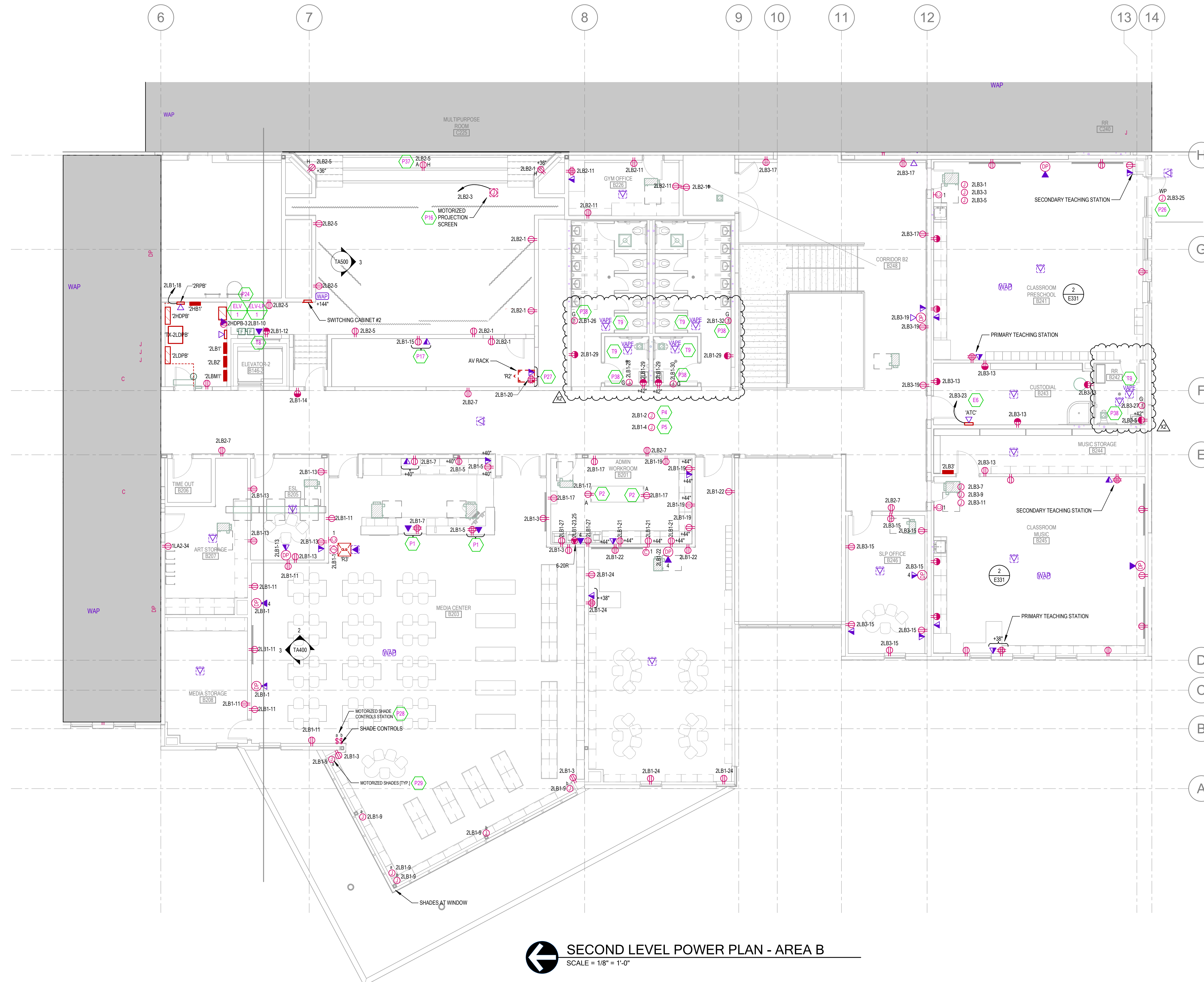

**SECOND LEVEL POWER PLAN - AREA B**  
SCALE = 1/8" = 1'-0"

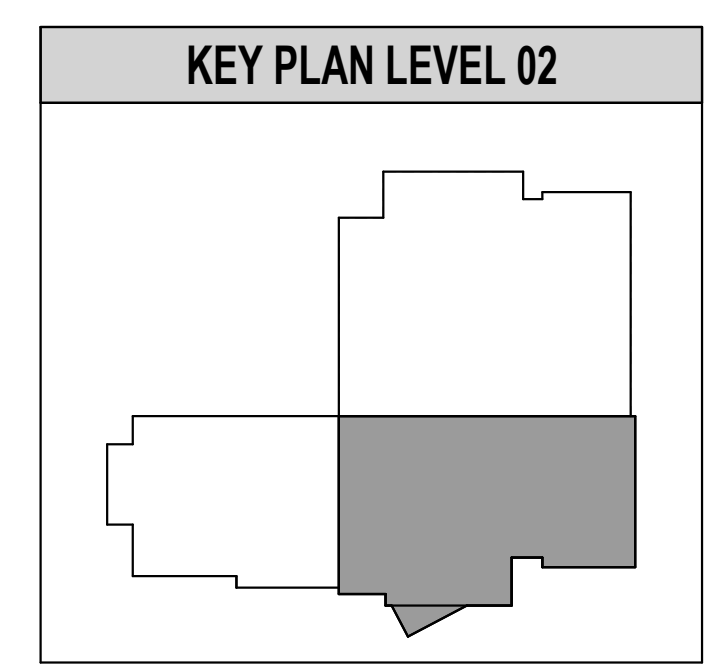

## GENERAL POWER SHEET NOTES

- COORDINATE PLACEMENT OF ELECTRICAL DEVICES WITH ARCHITECT PRIOR TO ROUGH-IN WHERE DEVICES ARE SHOWN IN SAME WALL SPACE, ALIGN VERTICALLY AND HORIZONTALLY. COORDINATE WITH ARCHITECTURAL DRAWINGS, ATHLETIC SAFETY WALL PADDING AND CABINETS DRAWINGS.
- ALL THE LOW VOLTAGE WIRE/CABLE FOR LIGHTING SENSORS, AUDIOVISUAL EQUIPMENT, SOUND AMPLIFICATION, ETC. TO BE ROUTED THROUGH CONDUIT IN EXPOSED AND CEILING AREAS.
- ALL LOW VOLTAGE WIRE/CABLE FOR LIGHTING SENSORS, AUDIOVISUAL EQUIPMENT, CLASSROOM SOUND AMPLIFICATION, ETC. TO BE PROPERLY SUPPORTED PER THE TELEDATA SPEC, AND AT 5'-0" INTERVALS AND TO FOLLOW BUILDING STRUCTURAL LINES. PULLING WIRE DIAGONALLY ACROSS ROOMS IS NOT ALLOWED. USING CEILING SYSTEM OR LIGHT FIXTURE SUPPORT (E.G. WIRE SUPPORT) IS NOT ALLOWED.
- PROVIDE GFCI PROTECTION ON ALL DEVICES AND EQUIPMENT PER THE NEC REQUIREMENTS. DEVICES SHALL BE READILY ACCESSIBLE. IF ANY OUTLET IS INSTALLED WITHIN 6 FEET OF OUTSIDE EDGE OF SINK, CONTRACTOR SHALL PROVIDE GFCI RECEPTACLE PER NEC, WHETHER SHOWN OR NOT.
- ALL RECEPTACLES LOCATED THROUGHOUT THE BUILDING SHALL BE TAMPER RESISTANT PER NEC 408.12.
- ELECTRICAL CONTRACTOR SHALL COORDINATE EXACT LOCATION OF ALL MECHANICAL UNITS WITH MECHANICAL CONTRACTOR. CIRCUITS TO ALL MECHANICAL EQUIPMENT SHALL BE DEDICATED UNLESS NOTED OTHERWISE.
- FOR VAV POWER, PROVIDE A DEDICATED 120V/20A CIRCUIT FROM A PANEL LOCATED IN THE ELECTRICAL ROOM OF THE ASSOCIATED QUADRANT. COORDINATE EXACT LOCATION OF ALL VAV BOXES WITH MECHANICAL CONTRACTOR PRIOR TO ROUGH-IN.
- PROVIDE 120V CIRCUIT FROM NEAREST PROVIDED CIRCUIT FOR FIRE-SMOKE DAMPER RELAYS. PROVIDE FIRE ALARM MODULES AND RELAYS AS NECESSARY FOR ALL FIRE-SMOKE DAMPERS SHOWN ON DIVISION 23 DRAWINGS. ALL FIRE-SMOKE DAMPERS SHALL HAVE A MANUAL OVERRIDE SWITCH. PROVIDE DUCT DETECTOR WITHIN 5 FEET OF EACH FIRE-SMOKE DAMPER.
- CONTRACTOR TO COORDINATE ALL LOCATIONS OF FIRE-SMOKE AND SMOKE DAMPERS WITH MECHANICAL CONTRACTOR. CONTRACTOR TO PROVIDE POWER, MONITOR MODULES, AND RELAYS AS REQUIRED FOR A COMPLETE SYSTEM.

## SHEET KEYNOTES

- PROVIDE JUNCTION BOX ABOVE ACCESSIBLE CEILING FOR VAV CONTROL, TRANSFORMER, CONTROLS CONTRACTOR TO MAKE CONNECTION TO CONTROL, TRANSFORMER AND VAV BOXES. COORDINATE EXACT LOCATION OF JUNCTION BOXES WITH CONTROLS CONTRACTOR PRIOR TO ROUGH-IN.
- PROVIDE JUNCTION BOX ABOVE ACCESSIBLE CEILING FOR FIRE-SMOKE DAMPERS. CONTRACTOR TO COORDINATE ALL LOCATIONS OF FIRE-SMOKE AND SMOKE DAMPERS WITH MECHANICAL CONTRACTOR. CONTRACTOR TO PROVIDE POWER, MONITOR MODULES, AND RELAYS AS REQUIRED FOR A COMPLETE SYSTEM.
- PROVIDE ELECTRICAL CONNECTIONS TO ADA ENTRY SYSTEM AS REQUIRED. LOCATE AND TERMINATE COMPLETELY DOOR OPERATORS E.G. PUSH-BUTTONS, TRANSFORMERS, TERMINAL BLOCK, # OF WIRES, ETC. PER MANUFACTURER'S RECOMMENDATIONS. VERIFY VOLTAGE AND NAMEPLATE POWER REQUIREMENTS PRIOR TO ROUGH-IN. PROVIDE CONNECTION TO DOOR OPERATOR TO ACCESS CONTROL SYSTEM. PROGRAM CARD READER AND ADA OPERATOR PER OWNERS REQUIREMENTS. PROVIDE UPDATED ELECTRICAL INFRASTRUCTURE AS REQUIRED. UPDATE COORDINATE EXACT LOCATION OF ACTUATORS WITH ARCHITECT PRIOR TO ROUGH-IN. SEE ELECTRICAL DIAGRAM ED15E341 FOR MORE INFORMATION.
- WIRE DIVIDER CURTAIN MOTOR AS REQUIRED. LOCATE AND TERMINATE COMPLETELY THE DOOR CONTROLLER E.G. SWITCHES, TRANSFORMERS, TERMINAL BLOCK, # OF WIRES, ETC. PER MANUFACTURER'S RECOMMENDATIONS. PROVIDE A PRESSURIZED MOMENTARY SWITCH IN LIEU OF KEYED SWITCH (HUBBELL HBL1558 OR EQUIVALENT). PROVIDE AND LOCATE A SWITCH IN EACH SWITCHING CABINET #1 AND #2. SEE DIAGRAM P04E231 FOR MORE INFORMATION.
- WIRE BASKETBALL STANDARD MOTOR AS REQUIRED. FIELD VERIFY FINAL STANDARD LOCATION PRIOR TO ROUGH-IN. LOCATE AND TERMINATE COMPLETELY THE CONTROLLER E.G. SWITCHES, TRANSFORMERS, TERMINAL BLOCK, # OF WIRES, ETC. PER MANUFACTURER'S RECOMMENDATIONS. PROVIDE A PRESSURIZED MOMENTARY SWITCH IN LIEU OF KEYED SWITCH (HUBBELL HBL1558 OR EQUIVALENT). PROVIDE AND LOCATE MOTORIZED BACKBOARD SWITCHES (NUMBER AS REQ.) IN SWITCHING CABINET. SEE DIAGRAM P04E231 FOR MORE INFORMATION.
- EXTEND (3)" CONDUITS FROM IRRIGATION CONTROLLER OUT INTO LANDSCAPE AREA A MINIMUM OF 10' FROM BUILDING FOOTINGS. COORDINATE IRRIGATION CONTROLLER LOCATION AND CONDUIT "MEET ME" POINT WITH IRRIGATION CONTRACTOR AND LANDSCAPE DRAWINGS PRIOR TO ROUGH-IN.
- PROVIDE POWER AND DATA FOR IRRIGATION CONTROLLER. VERIFY CONNECTION TYPE AND PROVIDE CONNECTIONS REQUIRED. PROVIDE GROUNDING TO CONTROLLER THAT ACHIEVES LESS THAN 10 OHMS. COORDINATE EXACT TERMINATION LOCATION OF CONTROLLER WITH LANDSCAPE INSTALLER.
- PROVIDE ELECTRICAL CONNECTIONS TO OVERHEAD DOOR ASSEMBLY AS REQUIRED. LOCATE AND TERMINATE COMPLETELY THE DOOR CONTROLLER E.G. SWITCHES, TRANSFORMERS, TERMINAL BLOCK, # OF WIRES, ETC. PER MANUFACTURER'S RECOMMENDATIONS. VERIFY VOLTAGE AND NAMEPLATE POWER REQUIREMENTS PRIOR TO ROUGH-IN.
- PROVIDE CONNECTION TO HEAT TRACE ON PRIMARY AND SECONDARY ROOF DRAIN PIPING. FIELD VERIFY DOWNSPOUT LOCATION PRIOR TO ROUGH-IN. COORDINATE WITH DIVISION 23 PRIOR TO INSTALL.
- PROVIDE POWER AND CONNECTION TO ELECTRIC HAND DRYER. VERIFY EXACT LOCATION AND TERMINATION REQUIREMENTS WITH ARCHITECTURAL ELEVATIONS AND SHOP DRAWINGS. PRIOR TO ROUGH-IN.
- WIRELESS ACCESS POINT (WAP) (OWNER FURNISHED, OWNER INSTALLED). PROVIDE CABLING AS INDICATED. VERIFY EXACT LOCATION WITH OWNER PRIOR TO ROUGH-IN.

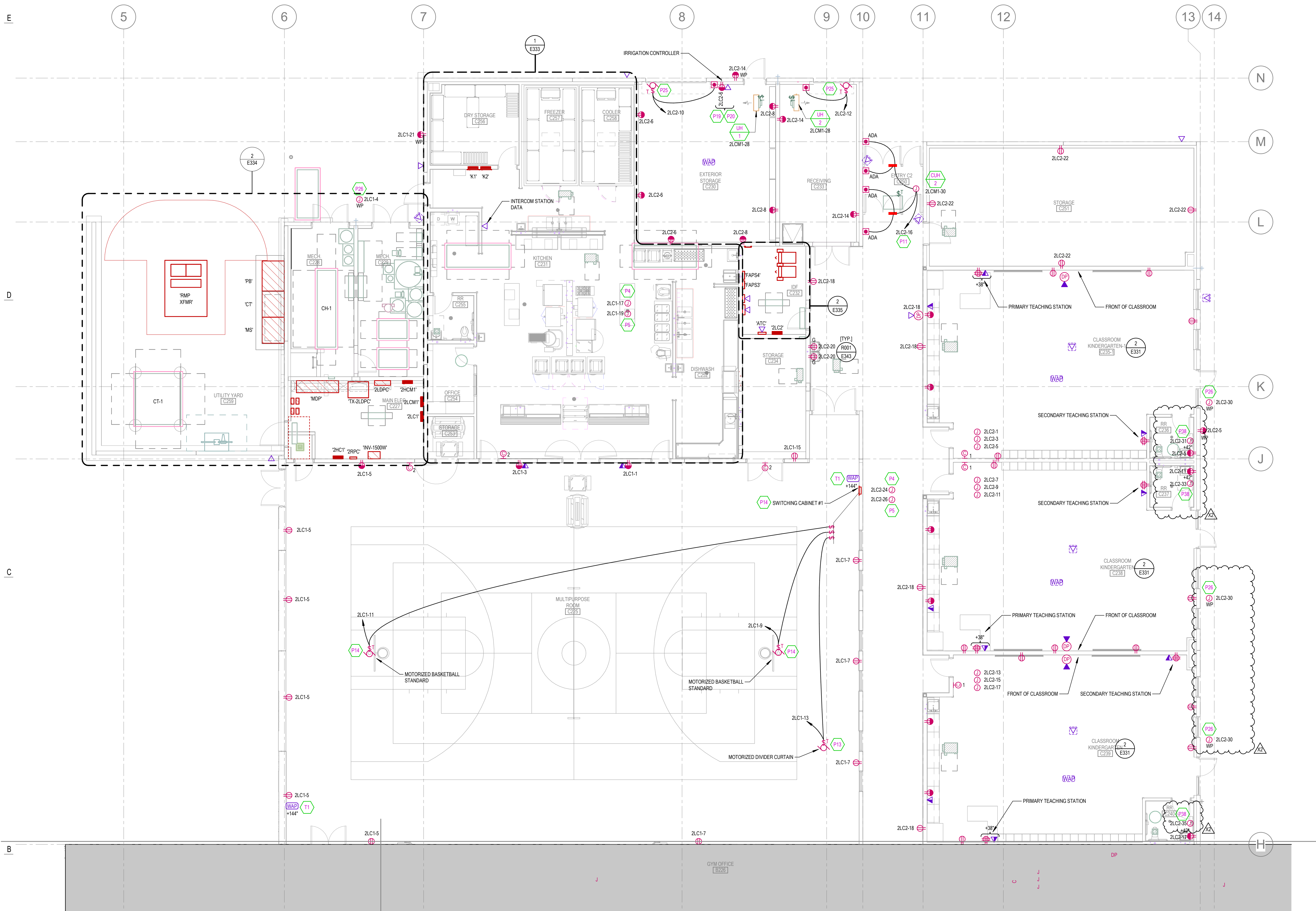

**SECOND LEVEL POWER PLAN - AREA C**  
SCALE = 1/8" = 1'-0"

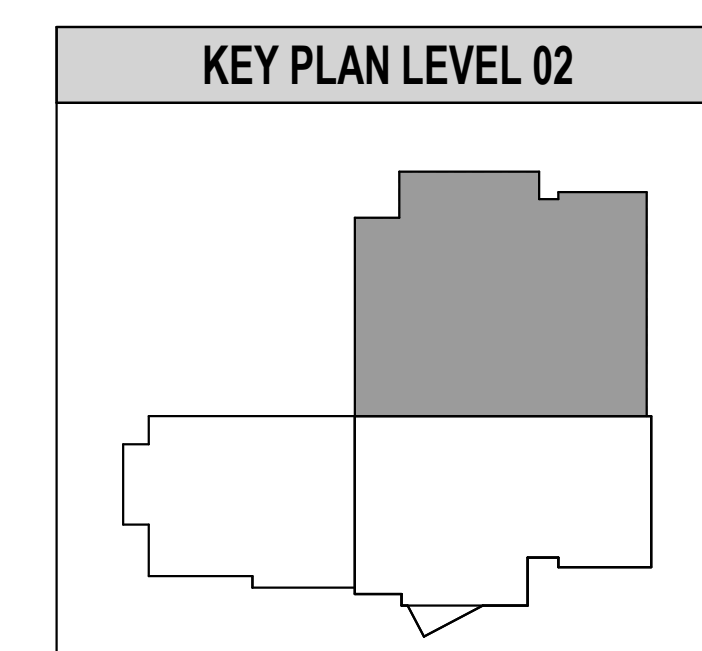

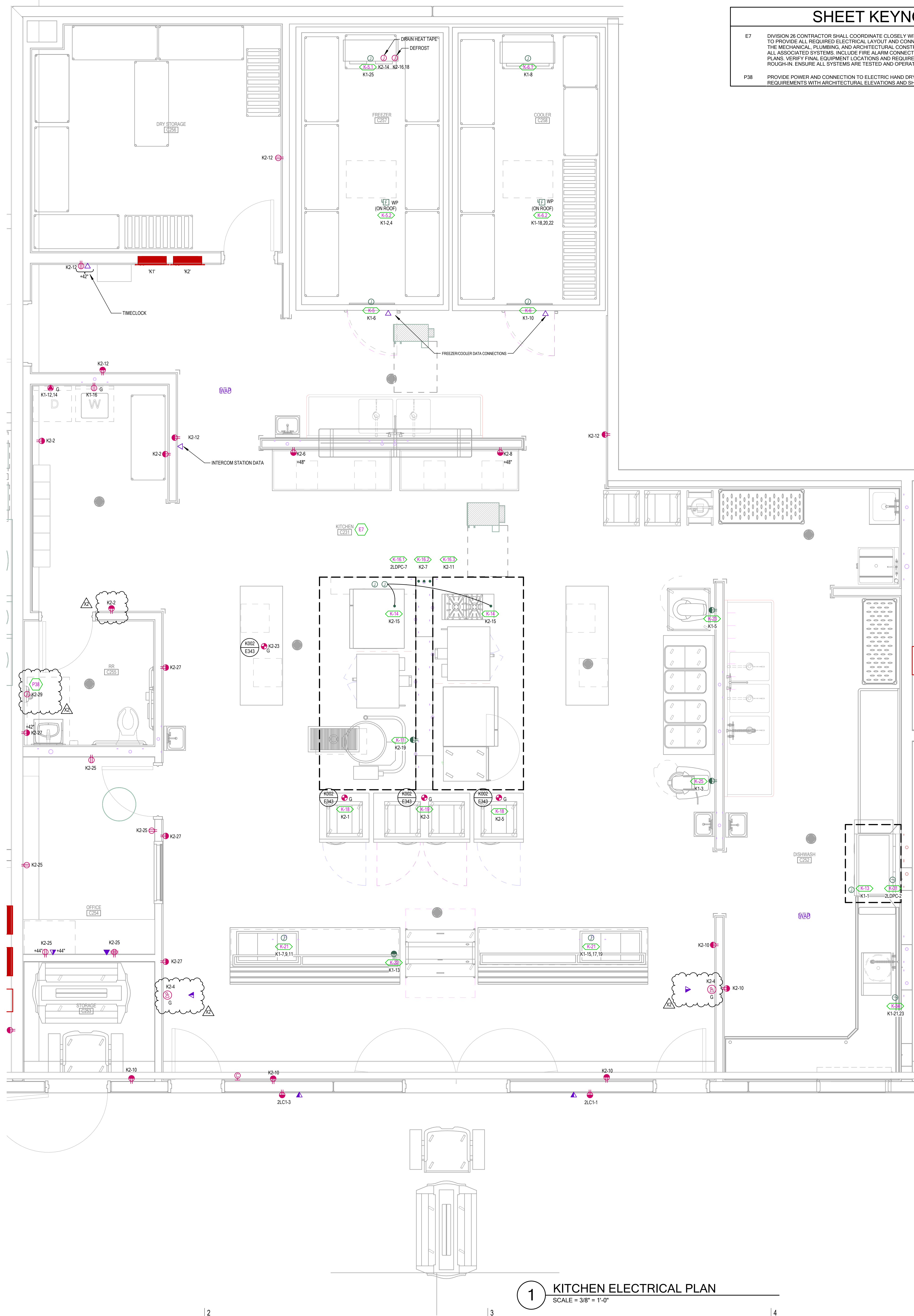

**SHEET KEYNOTES**

E7 DIVISION 26 CONTRACTOR SHALL COORDINATE CLOSELY WITH THE KITCHEN EQUIPMENT CONTRACTOR (KEC) TO PROVIDE ALL REQUIRED ELECTRICAL LAYOUT AND CONNECTIONS FOR KITCHEN EQUIPMENT. WORK WITH THE MECHANICAL, PLUMBING, AND ARCHITECTURAL CONSTRUCTION TO ENSURE PROPER ALIGNMENT WITH ALL ASSOCIATED SYSTEMS. INCLUDE FIRE ALARM CONNECTIONS AND INTERFACES AS SHOWN ON THE PLANS. VERIFY FINAL EQUIPMENT LOCATIONS AND REQUIREMENTS WITH THE KEC AND OWNER PRIOR TO ROUGH-IN. ENSURE ALL SYSTEMS ARE TESTED AND OPERATIONAL UPON COMPLETION.

P38 PROVIDE POWER AND CONNECTION TO ELECTRIC HAND DRYER. VERIFY EXACT LOCATION AND TERMINATION REQUIREMENTS WITH ARCHITECTURAL ELEVATIONS AND SHOP DRAWINGS, PRIOR TO ROUGH-IN.

**KITCHEN EQUIPMENT SCHEDULE**

GENERAL NOTES:

- EQUIPMENT SHOWN IS FOR ELECTRICAL INFORMATION ONLY. THERE IS NO REFERENCE TO THE QUANTITY OF EQUIPMENT LOCATED IN EACH SPACE.
- THE UTILITY DISTRIBUTION SYSTEM (UDS) IS SUPPLIED WITH AN INTEGRAL LOAD-CENTER. ELECTRICAL CONTRACTOR SHALL PROVIDE SINGLE POINT CONNECTION TO THE LOAD CENTER. THE UDS IS SUPPLIED WITH HEAVY DUTY CORDS WITH RESTRAINING DEVICES. THE ELECTRICAL CONTRACTOR SHALL INSTALL THE CORDS AS REQUIRED. COORDINATE WITH THE KEC FOR REMOVAL OF ANY CORDS, OR FOR ADDITIONAL MATERIALS REQUIRED TO COMPLETE THE INSTALLATION OF EACH DEVICE.
- PER NEC 501.22(A), EQUIPMENT GROUND IS NOT REQUIRED TO BE LARGER THAN PHASE CONDUCTOR.
- CONTRACTOR SHALL REFER TO FOOD SERVICE EQUIPMENT INSTALLATION DRAWINGS FOR ALL DEVICE AND HARDWARE CONNECTION DIMENSIONS INCLUDING MOUNTING HEIGHTS FOR ALL DEVICES SERVING FOOD SERVICE EQUIPMENT.
- EQUIPMENT CONNECTIONS, VOLTAGES, AMPERAGES AND DEVICE RATINGS INDICATED IN THE KITCHEN EQUIPMENT SCHEDULE ARE BASED UPON THE LATEST DRAWINGS, SPECIFICATIONS AND CUTSHEETS THAT COULD BE PROCURED FROM THE FOOD SERVICE CONSULTANT'S DOCUMENTS. PRIOR TO FINAL CONNECTION THE CONTRACTOR SHALL VERIFY THE CONNECTION REQUIREMENTS WITH THE MOST CURRENT FOOD SERVICE DOCUMENTS - KITCHEN EQUIPMENT CONTRACTOR (KEC). ANY DISCREPANCIES SHALL BE REPORTED TO THE ARCHITECT AND ENGINEER.
- PROVIDE ALL CONDUITS REQUIRED FOR REFRIGERATION AND BEVERAGE SYSTEM LINES.
- PROVIDE FLEXIBLE CONDUIT AND FITTINGS AS REQUIRED FOR KITCHEN EQUIPMENT THAT WILL BE CONNECTED PERMANENTLY. ALLOW ENOUGH SLACK TO MOVE EQUIPMENT FOR CLEANING.
- COORDINATE WITH PLUMBING AND MECHANICAL PIPING TO AVOID CONFLICTS.
- PROVIDE ALL INTERCONNECTING CONDUIT AND WIRE BETWEEN EACH DISPENSER AND THE SWITCH AND ALL COMPONENTS.
- PRE-FABRICATED COLD STORAGE ROOMS (CSR) (WALK-IN COOLER/FREEZER); PROVIDE ALL INTERCONNECTING CONDUIT, SEAL-OFFS, SEALANT, WIRE AND ALL FINAL CONNECTIONS TO PROVIDE THE FOLLOWING:
  - INSTALL AND CONNECT LIGHT FIXTURES, SPICE BOXES, LAMPS, LIGHT SWITCHES AND DOOR HEATERS SUPPLIED BY THE KEC.
  - CONNECT CSR DEFROST, DRAIN LINE HEATERS, THERMOSTATS, TIME CLOCKS, EVAPORATIVE TERMINAL BLOCK, SWITCH, FAN DOOR SWITCH AND COMPRESSOR CONTROL PANEL, ETC. SUPPLIED BY THE KEC.
  - PROVIDE CONDUIT AND WIRE BETWEEN CONDENSERS AND EVAPORATORS PER KEC DETAILS.
  - INSTALL CONDUIT AND BOXES ON THE EXTERIOR OF THE CSR AND PENETRATE THE CSR CEILING AT A POINT WHERE THE CONDUIT CAN DROP DIRECTLY INTO THE POINT OF CONNECTION. DO NOT INSTALL CONDUIT ON THE INTERIOR OF THE CSR. SEAL ALL PENETRATIONS WITH CAULKING AND INSTALL INTERIOR AND EXTERIOR ESCUTCHEON.
- PROVIDE ALL DISCONNECT SWITCHES WHERE REQUIRED BY NEC.
- ALL RECEPTACLES AND SPECIAL PURPOSE OUTLETS IN FOOD PREPARATION AREA SHALL BE GFCI PROTECTED.
- TYPE 1 HOODS (VENTILATORS); PROVIDE ALL INTERCONNECTING CONDUIT AND WIRE TO ACCOMPLISH THE FOLLOWING:
  - PROVIDE ALL WIRING FOR OPERATION OF THE FIRE SUPPRESSION SYSTEM.
  - INTERFACE HOOD CONTROL PANEL TO ALL ELECTRICAL CONNECTIONS LOCATED WITHIN AND UNDER THE HOOD, INCLUDING POWER FOR COOKING EQUIPMENT, HOOD LIGHTS, ETC. SHUNT ALL POWER WHEN IN ALARM CONDITION.
  - INTERFACE HOOD CONTROL PANEL TO ALL ELECTRICAL CONNECTIONS LOCATED WITHIN AND UNDER THE HOOD, INCLUDING POWER FOR COOKING EQUIPMENT, HOOD LIGHTS, ETC. SHUNT ALL POWER WHEN IN ALARM CONDITION.
  - CONNECT THE MICRO-SWITCH AND SOLENOID FUEL SHUT-OFF VALVE (SUPPLIED BY THE KEC).
  - PROVIDE RELAYS AND ALL WIRING AS REQUIRED TO MAKE CONNECTIONS TO EXHAUST FANS AND MAKE UP AIR FANS. COORDINATE WITH ATC CONTRACTOR FOR ALL REQUIREMENTS.
  - PROVIDE INTERLOCK BETWEEN CONTROL PACKAGE AND UDS WALL.
  - SHUT OFF THE HOOD EXHAUST FAN (IF LOCAL AUTHORITY REQUIRES).
- CONTRACTOR SHALL PROVIDE PROPER SEALING OF RACEWAYS THAT ARE EXPOSED TO WIDELY VARYING TEMPERATURES INCLUDING BUT NOT LIMITED TO WALK-IN COOLERS AND FREEZERS PER NEC 300.7(A).
- COORDINATE WITH KEC FOR ALL REQUIREMENTS OF THE KITCHEN EQUIPMENT COMPONENTS REQUIRING INSTALLATION, MOUNTING HEIGHTS, INTER-WIRING REQUIREMENTS, ETC.

CB = CIRCUIT BREAKER - THERMAL MAGNETIC

UNIT #	DESCRIPTION	ELECTRICAL EQUIPMENT INFORMATION				VOLTAGE	PHASE	FULL LOAD AMPS	CONDUIT SIZE	WIRE			OCPD		REMARKS	
		HP	FLA	MCA	VA					SETS	QTY	SIZE	EQ. GROUND	TYPE		AMPS
K 5	WALK-IN COOLER (K-5)	0.00	6 A	0 A	0 VA	120 V	1	6 A	3/4"	1	2	12	12	CB 15 A	11 A	
K 5.1	WALK-IN COOLER EVAPORATOR (K-5.1)	0.00	10 A	0 A	0 VA	120 V	1	10 A	3/4"	1	2	12	12	CB 15 A	11 A	
K 5.2	WALK-IN COOLER CONDENSE (K-5.2)	0.00	6 A	0 A	0 VA	208 V	1	6 A	3/4"	1	2	12	12	CB 15 A	2 A	
K 6	WALK-IN FREEZER (K-6)	0.00	6 A	0 A	0 VA	120 V	1	6 A	3/4"	1	2	12	12	CB 15 A	11 A	
K 6.1	WALK-IN FREEZER EVAPORATOR (K-6.1)	0.00	15 A	0 A	0 VA	120 V	1	15 A	3/4"	1	2	12	12	CB 25 A	11 A	
K 6.2	WALK-IN FREEZER CONDENSER (K-6.2)	0.00	13 A	0 A	0 VA	208 V	3	13 A	3/4"	1	3	12	12	CB 20 A	2 A	
K 13	HOOD TYPE 2 (K-13)	0.00	0 A	0 A	500 VA	120 V	1	4 A	3/4"	1	2	12	12	CB 15 A	11 A	
K 14	HOOD TYPE 1 (K-14)	0.00	0 A	0 A	500 VA	120 V	1	4 A	3/4"	1	2	12	12	CB 15 A	11 A	
K 16.1	UDS (K-16.1)	0.00	55 A	0 A	0 VA	208 V	3	55 A	1"	1	3	4	8	CB 70 A	11 A	
K 16.2	UDS (K-16.2)	0.00	0 A	0 A	1000 VA	120 V	1	8 A	3/4"	1	2	12	12	CB 15 A	11 A	
K 16.3	UDS (K-16.3)	0.00	0 A	0 A	1000 VA	120 V	1	8 A	3/4"	1	2	12	12	CB 15 A	11 A	
K 21	HOT FOOD WELL (K-21)	0.00	0 A	0 A	900 VA	208 V	3	2 A	3/4"	1	3	12	12	CB 15 A	11 A	
K 22	MILK COOLER (K-22)	0.00	2.7 A	0 A	0 VA	120 V	1	3 A	3/4"	1	2	12	12	CB 15 A	0 A	
K 23	MIXER - 20 QT (K-23)	0.00	8 A	0 A	0 VA	120 V	1	8 A	3/4"	1	2	12	12	CB 15 A	0 A	
K 25	MIXER - 0 QT (K-25)	0.00	5.5 A	0 A	0 VA	120 V	1	10 A	3/4"	1	2	12	12	CB 15 A	0 A	
K 31	DISHWASHER, CONVEYOR (K-31)	0.00	126.2 A	0 A	0 VA	208 V	3	126 A	1.1/2"	1	3	20	6	CB 150 A	11 A	SINGLE POINT CONNECTION WITH INTERNAL BOOSTER.
K 34	SCRAP COLLECTOR (K-34)	0.00	5.5 A	0 A	0 VA	208 V	1	6 A	3/4"	1	2	12	12	CB 15 A	11 A	

**naylor wentworth lund**  
architects

**BNA CONSULTING**  
4225 Lake Park Blvd, Suite 270  
West Valley City, UT 84120  
P: 801.532.2196  
F: 801.532.2305  
www.bnacconsulting.com  
BNA Reg. No. 2424

**VBFA JOINING FORCES BNA 2025**

**CACHE COUNTY SCHOOL DISTRICT**

**HYDE PARK ELEMENTARY SCHOOL**  
333 EAST 300 NORTH  
HYDE PARK CITY, UT 84316

BID SET  
DRAWING ISSUE  
ISSUE DATE  
NWL PROJECT | 01/19/2025

03/03/2025

**INTERNATIONAL ASSOCIATION OF ELECTRICAL ENGINEERS**  
STATE OF UTAH

DATE REVISION  
X2 4/1/2025 ADDENDUM #2

**ENLARGED KITCHEN ENLARGED PLAN**

**E333**

**1 KITCHEN ELECTRICAL PLAN**  
SCALE = 3/8" = 1'-0"

### PANELBOARD SCHEDULE

<b>PANEL: K1</b>		<b>TYPE:</b> Type 1	<b>VOLTS:</b> 120/208 Y	<b>PHASE:</b> 3	<b>WIRES:</b> 4
<b>MOUNTING:</b> SURFACE		<b>MAINS/BUS AMPS:</b> 225		<b>LUGS:</b> Standard	
<b>LOCATION:</b> KITCHEN C231		<b>MAIN DIS. TYPE:</b> MLO		<b>SURFEED LUGS:</b> _____	
<b>FED FROM:</b> ZLDPC		<b>MAIN DIS. TRIP:</b> MLO		<b>DOOR-IN-DOOR:</b> <input checked="" type="checkbox"/>	
				<b>ISO GROUND:</b> _____	
				<b>200% NEUTRAL:</b> _____	
				<b>SPD:</b> _____	

BRANCH BREAKERS																	
ITEM	AMPS	TYPE	POLE	WIRE	CIR. NO.	A	B	C	A	B	C	CIR. NO.	WIRE	POLE	TYPE	AMPS	ITEM
K-13, KITCHEN C231	20 A		1	#12	1	500						2	#12	2		20 A	K-12
K-25, KITCHEN C231	20 A		1	#12	3	1140						4	#12	3		20 A	FIRE ALARM, IFC C232
K-25, KITCHEN C231	20 A		1	#12	3	1140						4	#12	3		20 A	FIRE ALARM, IFC C232
K-25, KITCHEN C231	20 A		1	#12	5		900					6	#12	1		20 A	RECEPT, EXTENSION STORAGE C230
K-21, KITCHEN C231	20 A		3	#12	7	300						8	#12	1		20 A	K-6.1
												10	#12	1		20 A	K-6
												12	#10	2	GF	30 A	DRYER, KITCHEN C231
K-2, KITCHEN C231	20 A		1	#12	13	324						14	#12	1		20 A	RECEPT, RECEIVING C23
K-21, KITCHEN C231	20 A		3	#12	15	300						16	#12	1	GF	20 A	WASHING MACHINE, KITCHEN C231
												18	#12	3		20 A	K-6.2
												20	#12	1		20 A	
												22	#12	1		20 A	
K-24	20 A		2	#12	21							22	#12	1		20 A	SPACE ONLY
												24	#12	1		20 A	SPACE ONLY
K-5.1	20 A		1	#12	25	1200						26	#12	1		20 A	SPACE ONLY
												28	#12	1		20 A	SPACE ONLY
SPACE ONLY												30	#12	1		20 A	SPACE ONLY
SPARE	20 A		1	#12	31	0						32	#12	1		20 A	SPACE ONLY
SPARE	20 A		1	#12	33	0						34	#12	1		20 A	SPACE ONLY
SPARE	20 A		1	#12	35	0						36	#12	1		20 A	SPACE ONLY
SPARE	20 A		1	#12	37	0						38	#12	1		20 A	SPACE ONLY
SPARE	20 A		1	#12	39	0						40	#12	1		20 A	SPACE ONLY
SPARE	20 A		1	#12	41	0						42	#12	1		20 A	SPACE ONLY
<b>FEED THRU LOAD</b>						9005	6513	6913	<b>TOTAL (VA)</b>			<b>CONNECTED LOAD TOTAL</b>					
0 VA						76 A	54 A	58 A	22431 VA			22431 VA					
						<b>AMPS/PHASE</b>						<b>AMPS RMS SYSM.</b>					
						<b>AIC RATING</b>			8,799			<b>AMPS RMS SYSM.</b>					

<b>NOTES:</b>	<b>CIRCUIT BREAKER TYPE:</b>
	<BLANK> THERMAL MAGNETIC CIRCUIT BREAKER
	GF 5 mA GROUND FAULT CIRCUIT BREAKER
	AF ARC-FAULT CIRCUIT BREAKER
	CO COMBINATION AFCI/GFCI CIRCUIT BREAKER
	EG 30 mA EQUIPMENT GROUND FAULT CIRCUIT BREAKER
	ST SHUNT TRIP CIRCUIT BREAKER

### PANELBOARD SCHEDULE

<b>PANEL: 2LC2</b>		<b>TYPE:</b> Type 1	<b>VOLTS:</b> 120/208 Y	<b>PHASE:</b> 3	<b>WIRES:</b> 4
<b>MOUNTING:</b> SURFACE		<b>MAINS/BUS AMPS:</b> 225		<b>LUGS:</b> Standard	
<b>LOCATION:</b> IDF C232		<b>MAIN DIS. TYPE:</b> MLO		<b>SURFEED LUGS:</b> _____	
<b>FED FROM:</b> ZLDPC		<b>MAIN DIS. TRIP:</b> MLO		<b>DOOR-IN-DOOR:</b> <input checked="" type="checkbox"/>	
				<b>ISO GROUND:</b> _____	
				<b>200% NEUTRAL:</b> _____	
				<b>SPD:</b> _____	

BRANCH BREAKERS																	
ITEM	AMPS	TYPE	POLE	WIRE	CIR. NO.	A	B	C	A	B	C	CIR. NO.	WIRE	POLE	TYPE	AMPS	ITEM
CR. V. CLASSROOM HINDERGARTEN	20 A		1	#12	1	1000						2	#12	1		20 A	FIRE ALARM, IFC C232
CR. V. CLASSROOM HINDERGARTEN	20 A		1	#12	3							4	#12	1		20 A	FIRE ALARM, IFC C232
CR. V. RECEPT, Room C235-1, C236	20 A		1	#12	5		1440					6	#12	1		20 A	RECEPT, EXTENSION STORAGE C230
CR. V. CLASSROOM HINDERGARTEN	20 A		1	#12	7	1000						8	#12	1		20 A	RECEPT, EXTENSION STORAGE C230
CR. V. CLASSROOM HINDERGARTEN	20 A		1	#12	9		1000					10	#12	1		20 A	OVERHEAD DOOR, EXT STORAGE C230
CR. V. RECEPT, Room C231, C238	20 A		1	#12	11							12	#12	1		20 A	OVERHEAD DOOR, RECEIVING C231
CR. V. CLASSROOM HINDERGARTEN	20 A		1	#12	13	1000						14	#12	1		20 A	RECEPT, RECEIVING C23
CR. V. RECEPT, Room C238, C240	20 A		1	#10	17							18	#12	1		20 A	DRYER, KITCHEN C231
RECEPT, IDF C232	20 A		1	#12	19	900						20	#10	1	GF	25 A	ELEC. WATER COOLER
4-PORT DATA RACK, IDF C232	20 A		1	#12	21							22	#12	1		20 A	RECEPT, STORAGE C231
4-PORT DATA RACK	20 A		1	#12	23							24	#12	1		20 A	VAV PWR, CORRIDOR C2 C248
200W IP DATA RACK PWR	20 A		2	#12	25	750						26	#12	1		20 A	FSD POWER, CORRIDOR C2 C248
												28	#12	1		0 A	ATC
												30	#12	1		20 A	ROOF DRAIN HEAT TRACE
SPARE	20 A		1	#12	31	0						32	#12	1		20 A	SPACE ONLY
HAND DRYER, RR C237	20 A		GF	#12	33							34	#12	1		20 A	SPACE ONLY
HAND DRYER, RR C238	20 A		GF	#12	31	1100						32	#12	1		20 A	SPACE ONLY
HAND DRYER, RR C237	20 A		GF	#12	33							34	#12	1		20 A	SPACE ONLY
SPARE	20 A		1	#12	35	0						36	#12	1		20 A	SPACE ONLY
SPARE	20 A		1	#12	37	0						38	#12	1		20 A	SPACE ONLY
SPARE	20 A		1	#12	39	0						40	#12	1		20 A	SPACE ONLY
SPARE	20 A		1	#12	41	0						42	#12	1		20 A	SPACE ONLY
<b>FEED THRU LOAD</b>						9930	7826	10356	<b>TOTAL (VA)</b>			<b>CONNECTED LOAD TOTAL</b>					
0 VA						85 A	66 A	89 A	26712 VA			26712 VA					
						<b>AMPS/PHASE</b>						<b>AMPS RMS SYSM.</b>					
						<b>AIC RATING</b>			7,067			<b>AMPS RMS SYSM.</b>					

<b>NOTES:</b>	<b>CIRCUIT BREAKER TYPE:</b>
	<BLANK> THERMAL MAGNETIC CIRCUIT BREAKER
	GF 5 mA GROUND FAULT CIRCUIT BREAKER
	AF ARC-FAULT CIRCUIT BREAKER
	CO COMBINATION AFCI/GFCI CIRCUIT BREAKER
	EG 30 mA EQUIPMENT GROUND FAULT CIRCUIT BREAKER
	ST SHUNT TRIP CIRCUIT BREAKER

### PANELBOARD SCHEDULE

<b>PANEL: K2</b>		<b>TYPE:</b> Type 1	<b>VOLTS:</b> 120/208 Y	<b>PHASE:</b> 3	<b>WIRES:</b> 4
<b>MOUNTING:</b> SURFACE		<b>MAINS/BUS AMPS:</b> 225		<b>LUGS:</b> Standard	
<b>LOCATION:</b> KITCHEN C231		<b>MAIN DIS. TYPE:</b> MLO		<b>SURFEED LUGS:</b> _____	
<b>FED FROM:</b> ZLDPC		<b>MAIN DIS. TRIP:</b> MLO		<b>DOOR-IN-DOOR:</b> <input checked="" type="checkbox"/>	
				<b>ISO GROUND:</b> _____	
				<b>200% NEUTRAL:</b> _____	
				<b>SPD:</b> _____	

BRANCH BREAKERS																	
ITEM	AMPS	TYPE	POLE	WIRE	CIR. NO.	A	B	C	A	B	C	CIR. NO.	WIRE	POLE	TYPE	AMPS	ITEM
K-18, KITCHEN C231	20 A		GF	#12	1	600						2	#12	1		20 A	RECEPT, KITCHEN LOCKER C231
K-19, KITCHEN C231	20 A		GF	#12	3		600					4	#12	1	GF	20 A	Other, KITCHEN C231
K-18, KITCHEN C231	20 A		GF	#12	5		600					6	#12	1		20 A	RECEPT, KITCHEN C231
K-15.2, KITCHEN C231	20 A		ST	#12	7	1000						8	#12	1		20 A	RECEPT, KITCHEN C231
SHUNT TRIP												10	#12	1		20 A	RECEPT, Room C231, C252, C253
K-16.3, KITCHEN C231	20 A		ST	#12	11		1000					12	#12	1		20 A	RECEPT, Room C231, C256
SHUNT TRIP												14	#12	1		20 A	DRAIN HEAT TAPE
K-14, KITCHEN C231	20 A		ST	#12	15	1000						16	#12	2		20 A	DEFROST
SHUNT TRIP												18	#12	1		20 A	SPACE ONLY
K-11, KITCHEN C231	20 A		ST	#12	19	600						20	#12	1		20 A	COOLERS/FREEZER LIGHTS
SHUNT TRIP												22	#12	1		20 A	SPACE ONLY
CONV. RECEPT, KITCHEN C231	20 A		GF	#12	23		1000					24	#12	1		20 A	SPACE ONLY
RECEPT, OFFICE C254	20 A		1	#12	25	900						26	#12	1		20 A	SPACE ONLY
SPACE ONLY												28	#12	1		20 A	SPACE ONLY
HAND DRYER, RR C252	20 A		GF	#12	27							30	#12	1		20 A	SPACE ONLY
SPACE ONLY												32	#12	1		20 A	SPACE ONLY
SPARE	20 A		1	#12	33	0						34	#12	1		20 A	SPACE ONLY
SPARE	20 A		1	#12	35	0						36	#12	1		20 A	SPACE ONLY
SPARE	20 A		1	#12	37	0						38	#12	1		20 A	SPACE ONLY
SPARE	20 A		1	#12	39	0						40	#12	1		20 A	SPACE ONLY
SPARE	20 A		1	#12	41	0						42	#12	1		20 A	SPACE ONLY
<b>FEED THRU LOAD</b>						5840	4720	5900	<b>TOTAL (VA)</b>			<b>CONNECTED LOAD TOTAL</b>					
0 VA						50 A	38 A	51 A	16460 VA			16460 VA					
						<b>AMPS/PHASE</b>						<b>AMPS RMS SYSM.</b>					
						<b>AIC RATING</b>			8,619			<b>AMPS RMS SYSM.</b>					

<b>NOTES:</b>	<b>CIRCUIT BREAKER TYPE:</b>
	<BLANK> THERMAL MAGNETIC CIRCUIT BREAKER
	GF 5 mA GROUND FAULT CIRCUIT BREAKER
	AF ARC-FAULT CIRCUIT BREAKER
	CO COMBINATION AFCI/GFCI CIRCUIT BREAKER
	EG 30 mA EQUIPMENT GROUND FAULT CIRCUIT BREAKER
	ST SHUNT TRIP CIRCUIT BREAKER

### PANELBOARD SCHEDULE

<b>PANEL: 2LB3</b>		<b>TYPE:</b> Type 1	<b>VOLTS:</b> 120/208 Y	<b>PHASE:</b> 3	<b>WIRES:</b> 4
<b>MOUNTING:</b> SURFACE		<b>MAINS/BUS AMPS:</b> 225		<b>LUGS:</b> Standard	
<b>LOCATION:</b> MUSIC STORAGE B244		<b>MAIN DIS. TYPE:</b> MLO		<b>SURFEED LUGS:</b> _____	
<b>FED FROM:</b> ZLDPC		<b>MAIN DIS. TRIP:</b> MLO		<b>DOOR-IN-DOOR:</b> <input checked="" type="checkbox"/>	
				<b>ISO GROUND:</b> _____	
				<b>200% NEUTRAL:</b> _____	
				<b>SPD:</b> _____	

BRANCH BREAKERS																	
ITEM	AMPS	TYPE	POLE	WIRE	CIR. NO.	A	B	C	A	B	C	CIR. NO.	WIRE	POLE	TYPE	AMPS	ITEM
CR. V. CLASSROOM PRESCHOOL B241	20 A		1	#12	1	1000						2	#12	1		20 A	SPACE ONLY
CR. V. CLASSROOM PRESCHOOL B241	20 A		1	#12	3		1000					4	#12	1		20 A	SPACE ONLY
CR. V. RECEPT, Room B241, B242	20 A		1	#12	5							6	#12	1		20 A	SPACE ONLY
CR. V. CLASSROOM MUSIC B246	20 A		1	#12	7	1000						8	#12	1		20 A	SPACE ONLY
CR. V. CLASSROOM MUSIC B245																	



### POWER DISTRIBUTION PANELBOARD SCHEDULE

**Switchboard: 1HDPB**

LOCATION: ELEC. B145  
 PHASE: 3  
 MOUNTING: SURFACE  
 ENCL. TYPE: MLO  
 BUSSING: ALUMINUM

VOLTS: 480/277 Y  
 MAIN DISC. TYPE: MLO  
 MAIN DISC. TRIP: MLO  
 LUGS: Standard  
 DOOR-IN-DOOR: Standard

MANSBUS AMPS: 400  
 MANS DISC. TRIP: MLO  
 MAIN DISC. FRM: 400  
 200% NEUTRAL  
 SPD: X

CKT	CIRCUIT DESCRIPTION	# OF POLES	AMP RATING	A	B	C	REMARKS
1	TX-1HDPB	3	175 A	46261 VA	41374 VA	41224 VA	
2	1HBM1	3	225 A	38000 VA	38000 VA	38000 VA	
3	1HBM1	3	125 A	6219 VA	1692 VA	5540 VA	
4	SPARE	3	125 A	0 VA	0 VA	0 VA	
5	PROVISION	3	225 A	0 VA	0 VA	0 VA	
6	PROVISION	3	125 A	0 VA	0 VA	0 VA	
7	PROVISION	3	125 A	0 VA	0 VA	0 VA	
8	PROVISION	3	125 A	0 VA	0 VA	0 VA	
			<b>TOTAL LOAD (VA):</b>	<b>90480 VA</b>	<b>81068 VA</b>	<b>84764 VA</b>	
			<b>TOTAL LOAD (AMPS):</b>	<b>329 A</b>	<b>293 A</b>	<b>308 A</b>	
			<b>TOTAL CONN. LOAD:</b>	<b>252309 VA</b>			
			<b>TOTAL CURRENT (AVG):</b>	<b>303 A</b>			
			<b>AIC RATING:</b>	<b>26,729</b>			

### POWER DISTRIBUTION PANELBOARD SCHEDULE

**Switchboard: 1LDPB**

LOCATION: ELEC. B145  
 PHASE: 3  
 MOUNTING: SURFACE  
 ENCL. TYPE: MLO  
 BUSSING: ALUMINUM

VOLTS: 120/208 Y  
 MAIN DISC. TYPE: MLO  
 MAIN DISC. TRIP: MLO  
 LUGS: Standard  
 DOOR-IN-DOOR: Standard

MANSBUS AMPS: 400  
 MANS DISC. TRIP: MLO  
 MAIN DISC. FRM: 400  
 200% NEUTRAL  
 SPD: X

CKT	CIRCUIT DESCRIPTION	# OF POLES	AMP RATING	A	B	C	REMARKS
1	1LA1	3	125 A	9176 VA	8864 VA	8780 VA	
2	1LA2	3	125 A	9580 VA	10660 VA	9460 VA	
3	1LB1	3	125 A	11780 VA	9920 VA	9220 VA	
4	1LB2	3	150 A	4080 VA	2260 VA	3820 VA	
5	1LB3	3	125 A	11645 VA	9670 VA	9944 VA	
6	SPARE	3	125 A	0 VA	0 VA	0 VA	
7	PROVISION	3	225 A	0 VA	0 VA	0 VA	
8	PROVISION	3	125 A	0 VA	0 VA	0 VA	
			<b>TOTAL LOAD (VA):</b>	<b>46261 VA</b>	<b>41374 VA</b>	<b>41224 VA</b>	
			<b>TOTAL LOAD (AMPS):</b>	<b>388 A</b>	<b>345 A</b>	<b>344 A</b>	
			<b>TOTAL CONN. LOAD:</b>	<b>124859 VA</b>			
			<b>TOTAL CURRENT (AVG):</b>	<b>347 A</b>			
			<b>AIC RATING:</b>	<b>11,943</b>			

### POWER DISTRIBUTION PANELBOARD SCHEDULE

**Switchboard: 1HDPB**

LOCATION: ELEC. B145  
 PHASE: 3  
 MOUNTING: SURFACE  
 ENCL. TYPE: MLO  
 BUSSING: ALUMINUM

VOLTS: 480/277 Y  
 MAIN DISC. TYPE: MLO  
 MAIN DISC. TRIP: MLO  
 LUGS: Standard  
 DOOR-IN-DOOR: Standard

MANSBUS AMPS: 225  
 MANS DISC. TRIP: MLO  
 MAIN DISC. FRM: 400  
 200% NEUTRAL  
 SPD: X

CKT	CIRCUIT DESCRIPTION	# OF POLES	AMP RATING	A	B	C	REMARKS
1	TX-1HDPB	3	175 A	46261 VA	41374 VA	41224 VA	
2	1HBM1	3	225 A	38000 VA	38000 VA	38000 VA	
3	1HBM1	3	125 A	6219 VA	1692 VA	5540 VA	
4	SPARE	3	125 A	0 VA	0 VA	0 VA	
5	PROVISION	3	225 A	0 VA	0 VA	0 VA	
6	PROVISION	3	125 A	0 VA	0 VA	0 VA	
7	PROVISION	3	125 A	0 VA	0 VA	0 VA	
8	PROVISION	3	125 A	0 VA	0 VA	0 VA	
			<b>TOTAL LOAD (VA):</b>	<b>90480 VA</b>	<b>81068 VA</b>	<b>84764 VA</b>	
			<b>TOTAL LOAD (AMPS):</b>	<b>329 A</b>	<b>293 A</b>	<b>308 A</b>	
			<b>TOTAL CONN. LOAD:</b>	<b>252309 VA</b>			
			<b>TOTAL CURRENT (AVG):</b>	<b>303 A</b>			
			<b>AIC RATING:</b>	<b>26,729</b>			

### POWER DISTRIBUTION PANELBOARD SCHEDULE

**Switchboard: 1LDPB**

LOCATION: ELEC. B145  
 PHASE: 3  
 MOUNTING: SURFACE  
 ENCL. TYPE: MLO  
 BUSSING: ALUMINUM

VOLTS: 120/208 Y  
 MAIN DISC. TYPE: MLO  
 MAIN DISC. TRIP: MLO  
 LUGS: Standard  
 DOOR-IN-DOOR: Standard

MANSBUS AMPS: 225  
 MANS DISC. TRIP: MLO  
 MAIN DISC. FRM: 400  
 200% NEUTRAL  
 SPD: X

CKT	CIRCUIT DESCRIPTION	# OF POLES	AMP RATING	A	B	C	REMARKS
1	1LA1	3	125 A	9176 VA	8864 VA	8780 VA	
2	1LA2	3	125 A	9580 VA	10660 VA	9460 VA	
3	1LB1	3	125 A	11780 VA	9920 VA	9220 VA	
4	1LB2	3	150 A	4080 VA	2260 VA	3820 VA	
5	1LB3	3	125 A	11645 VA	9670 VA	9944 VA	
6	SPARE	3	125 A	0 VA	0 VA	0 VA	
7	PROVISION	3	225 A	0 VA	0 VA	0 VA	
8	PROVISION	3	125 A	0 VA	0 VA	0 VA	
			<b>TOTAL LOAD (VA):</b>	<b>46261 VA</b>	<b>41374 VA</b>	<b>41224 VA</b>	
			<b>TOTAL LOAD (AMPS):</b>	<b>388 A</b>	<b>345 A</b>	<b>344 A</b>	
			<b>TOTAL CONN. LOAD:</b>	<b>124859 VA</b>			
			<b>TOTAL CURRENT (AVG):</b>	<b>347 A</b>			
			<b>AIC RATING:</b>	<b>11,943</b>			

### PANELBOARD SCHEDULE

PANEL: 1HBM1    TYPE: Type 1    VOLTS: 480/277 Y    PHASE: 3    WIRES: 4

MOUNTING: SURFACE    MANSBUS AMPS: 225    LUGS: Standard  
 LOCATION: ELEC. B145    MAIN DISC. TYPE: MLO    SUBFEED LUGS  
 FED FROM: 1HDPB    MAIN DISC. TRIP: MLO    X DOOR-IN-DOOR  
 ISO GROUND  
 200% NEUTRAL  
 SPD

ITEM	AMPS	TYPE	POLE	WIRE	CR. NO.	A	B	C	A	B	C	CR. NO.	WIRE	POLE	TYPE	AMPS	ITEM
PUMP P-1, MECH B126	25 A		3	#10	1	3880			12770			2	#4	3		70 A	SUPPLY FAN/AH-2, MECH B126
SPARE	--	--	--	--	--	--	--	--	--	--	--	--	--	--	--	--	SUBFEED LUGS
SPARE	--	--	--	--	--	--	--	--	--	--	--	--	--	--	--	--	DOOR-IN-DOOR
SPARE	--	--	--	--	--	--	--	--	--	--	--	--	--	--	--	--	ISO GROUND
SPARE	--	--	--	--	--	--	--	--	--	--	--	--	--	--	--	--	200% NEUTRAL
SPARE	--	--	--	--	--	--	--	--	--	--	--	--	--	--	--	--	SPD
<b>BRANCH BREAKERS</b>																	
PUMP P-2, MECH B126	25 A		3	#10	7	3880			9711			8	#4	3		60 A	SUPPLY FAN/AH-1, MECH B126
SPARE	--	--	--	--	--	--	--	--	--	--	--	--	--	--	--	--	SUBFEED LUGS
SPARE	--	--	--	--	--	--	--	--	--	--	--	--	--	--	--	--	DOOR-IN-DOOR
SPARE	--	--	--	--	--	--	--	--	--	--	--	--	--	--	--	--	ISO GROUND
SPARE	--	--	--	--	--	--	--	--	--	--	--	--	--	--	--	--	200% NEUTRAL
SPARE	--	--	--	--	--	--	--	--	--	--	--	--	--	--	--	--	SPD
<b>CONNECTED LOAD TOTAL</b>																	
0 VA    137 A    137 A    137 A    137 A    137 A    137 A    137 A    137 A    137 A    137 A    137 A    137 A    137 A    137 A    137 A    137 A    137 A    137 A																	
<b>AIC RATING</b> 22,271 <b>AMPS RMS SYSM.</b>																	

### PANELBOARD SCHEDULE

PANEL: 1LB1    TYPE: Type 1    VOLTS: 120/208 Y    PHASE: 3    WIRES: 4

MOUNTING: SURFACE    MANSBUS AMPS: 225    LUGS: Standard  
 LOCATION: ELEC. B145    MAIN DISC. TYPE: MLO    SUBFEED LUGS  
 FED FROM: 1LDPB    MAIN DISC. TRIP: MLO    X DOOR-IN-DOOR  
 ISO GROUND  
 200% NEUTRAL  
 SPD

ITEM	AMPS	TYPE	POLE	WIRE	CR. NO.	A	B	C	A	B	C	CR. NO.	WIRE	POLE	TYPE	AMPS	ITEM
RECEPT, CLASSROOM GRADE 3 B115	20 A		1	#12	3	1080			1500			2	#10	1	GF	20 A	MICROWAVE, BREAKROOM B109
RECEPT, ROOM B111, B112, B113	20 A		1	#12	5				1500			4	#10	1	GF	20 A	MICROWAVE, BREAKROOM B109
RECEPT, CLASSROOM GRADE 4 A117	20 A		1	#12	5				1500			8	#12	1	GF	20 A	MICROWAVE, BREAKROOM B109
RECEPT, CLASSROOM GRADE 4 A117	20 A		1	#12	5				1500			8	#12	1	GF	20 A	MICROWAVE, BREAKROOM B109
RECEPT, CLASSROOM GRADE 4 A118	20 A		1	#12	7	1000			1000			8	#12	1	GF	20 A	VENDING MACHINE, BREAKROOM B109
RECEPT, COUNSELOR B110	20 A		1	#12	9	1080			1000			10	#12	1	GF	20 A	VENDING MACHINE, BREAKROOM B109
RECEPT, CLASSROOM GRADE 3 B115	20 A		1	#12	11				360			10	#12	1	GF	20 A	VENDING MACHINE, BREAKROOM B109
RECEPT, ADMIN WORKROOM B108	20 A		1	#12	13	720			540			14	#12	1	GF	20 A	VENDING MACHINE, BREAKROOM B109
RECEPT, BREAKROOM B109	20 A		1	#12	15	540			1360			16	#12	1	GF	20 A	VENDING MACHINE, BREAKROOM B109
RECEPT, CLASSROOM GRADE 4 A118	20 A		1	#12	15	1200			1000			16	#12	1	GF	20 A	VENDING MACHINE, BREAKROOM B109
RECEPT, COUNSELOR B110	20 A		1	#12	9	1080			1000			10	#12	1	GF	20 A	VENDING MACHINE, BREAKROOM B109
RECEPT, CLASSROOM GRADE 3 B115	20 A		1	#12	11				360			10	#12	1	GF	20 A	VENDING MACHINE, BREAKROOM B109
RECEPT, ADMIN WORKROOM B108	20 A		1	#12	13	720			540			14	#12	1	GF	20 A	VENDING MACHINE, BREAKROOM B109
RECEPT, BREAKROOM B109	20 A		1	#12	15	540			1360			16	#12	1	GF	20 A	VENDING MACHINE, BREAKROOM B109
RECEPT, CLASSROOM GRADE 4 A118	20 A		1	#12	15	1200			1000			16	#12	1	GF	20 A	VENDING MACHINE, BREAKROOM B109
REFRIGERATOR, BREAKROOM B109	20 A	GF	1	#10	17				1500			10	#12	2		20 A	208V/115V DATA RACK PWR, MDF B114
REFRIGERATOR, BREAKROOM B109	20 A	GF	1	#10	17				1500			10	#12	2		20 A	208V/115V DATA RACK PWR, MDF B114
REFRIGERATOR, BREAKROOM B109	20 A	GF	1	#10	17				1500			10	#12	2		20 A	208V/115V DATA RACK PWR, MDF B114
REFRIGERATOR, BREAKROOM B109	20 A	GF	1	#10	17				1500			10	#12	2		20 A	208V/115V DATA RACK PWR, MDF B114
REFRIGERATOR, BREAKROOM B109	20 A	GF	1	#10	17				1500			10	#12	2		20 A	208V/115V DATA RACK PWR, MDF B114
REFRIGERATOR, BREAKROOM B109	20 A	GF	1	#10	17				1500			10	#12	2		20 A	208V/115V DATA RACK PWR, MDF B114
REFRIGERATOR, BREAKROOM B109	20 A	GF	1	#10	17				1500			10	#12	2		20 A	208V/115V DATA RACK PWR, MDF B114
REFRIGERATOR, BREAKROOM B109	20 A	GF	1	#10	17				1500			10	#12	2		20 A	208V/115V DATA RACK PWR, MDF B114
REFRIGERATOR, BREAKROOM B109	20 A	GF	1	#10	17				1500			10	#12	2		20 A	208V/115V DATA RACK PWR, MDF B114
REFRIGERATOR, BREAKROOM B109	20 A	GF	1	#10	17				1500			10	#12	2		20 A	208V/115V DATA RACK PWR, MDF B114
REFRIGERATOR, BREAKROOM B109	20 A	GF	1	#10	17				1500			10	#12	2		20 A	208V/115V DATA RACK PWR, MDF B114
REFRIGERATOR, BREAKROOM B109	20 A	GF	1	#10	17				1500			10	#12	2		20 A	208V/115V DATA RACK PWR, MDF B114
REFRIGERATOR, BREAKROOM B109	20 A	GF	1	#10	17				1500			10	#12	2		20 A	208V/115V DATA RACK PWR, MDF B114
REFRIGERATOR, BREAKROOM B109	20 A	GF	1	#10	17				1500			10	#12	2		20 A	208V/115V DATA RACK PWR, MDF B114
REFRIGERATOR, BREAKROOM B109	20 A	GF	1	#10	17				1500			10	#12	2		20 A	208V/115V DATA RACK PWR, MDF B114
REFRIGERATOR, BREAKROOM B109	20 A	GF	1	#10	17				1500			10	#12	2		20 A	208V/115V DATA RACK PWR, MDF B114
REFRIGERATOR, BREAKROOM B109	20 A	GF	1	#10	17				1500			10	#12	2		20 A	208V/115V DATA RACK PWR, MDF B114
REFRIGERATOR, BREAKROOM B109	20 A	GF	1	#10	17				1500			10	#12	2		20 A	208V/115V DATA RACK PWR, MDF B114
REFRIGERATOR, BREAKROOM B109	20 A	GF	1	#10	17				1500			10	#12	2		20 A	208V/115V DATA RACK PWR, MDF B114
REFRIGERATOR, BREAKROOM B109	20 A	GF	1	#10	17				1500			10	#12	2		20 A	208V/115V DATA RACK PWR, MDF B114
REFRIGERATOR, BREAKROOM B109	20 A	GF	1	#10	17				1500			10	#12	2		20 A	208V/115V DATA RACK PWR, MDF B114
REFRIGERATOR, BREAKROOM B109	20 A	GF	1	#10	17				1500			10	#12	2		20 A	208V/115V DATA RACK PWR, MDF B114
REFRIGERATOR, BREAKROOM B109	20 A	GF	1	#10	17				1500			10	#12	2		20 A	

35	BNA HEADER
34	
33	VENT
32	
31	
30	
29	ANTENNA DIETRO
28	WIRELESS MIC 1 WIRELESS MIC
27	WIRELESS MIC 1 WIRELESS MIC
26	ANTENNA DIETRO
25	WIRELESS MIC 1 WIRELESS MIC
24	WIRELESS MIC 1 WIRELESS MIC
23	BLANK
22	ALS / APPLE TV
21	BLANK
20	DSP
19	NETWORK SWITCH
18	BRUSH GROMMET
17	
16	PRESENTATION SWITCHER
15	BLANK
14	SHELF
13	BLANK
12	2 RU DRAWER
11	
10	
9	4 RU DRAWER
8	
7	
6	BLANK
5	AMPLIFIER TG
4	AMPLIFIER TH
3	BLANK
2	SURGE PROTECTOR
1	POWER CONDITIONER
	R2 MULTIPURPOSE ROOM

**DIAGRAM V209** AUDIOVISUAL EQUIPMENT RACK ELEVATIONS  
NTS

DIAGRAM NOTES

- LOCATED BEHIND DISPLAY
- CONDUIT SHALL BE RUN POINT-TO-POINT BETWEEN EQUIPMENT RACK AND DISPLAY. PASS THRU AS SHOWN. PROVIDE PULL STRING IN CONDUIT AND TETHER AT EACH TERMINATING JUNCTION BOX END.
- ED = HARD PATHWAY TO EQUIPMENT. CLG = TO ACCESSIBLE CEILING THEN TYPICALLY FREE-ARMED WITH D-HOOKS TO DEVICE LOCATION.

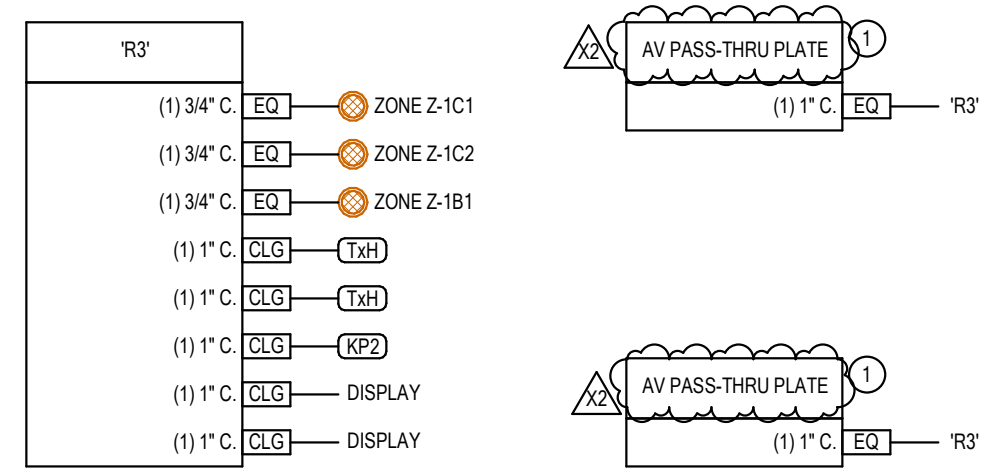

**DIAGRAM V203** MEDIA CENTER CONDUIT RISER  
NTS

DIAGRAM NOTES

- LOCATED BEHIND DISPLAY

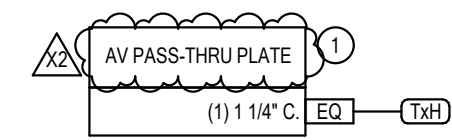

**DIAGRAM V205** TYPICAL OFFICE CONDUIT RISER  
NTS

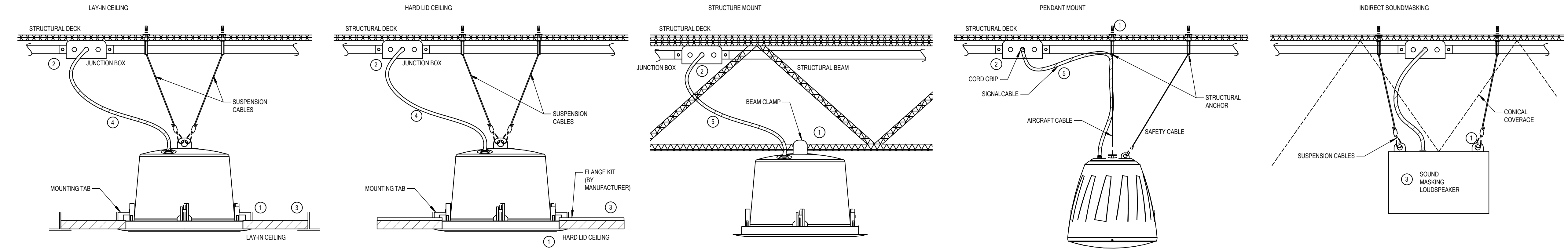

**DIAGRAM V010** TYPICAL CEILING LOUDSPEAKER INSTALLATION METHODS  
NTS

DIAGRAM KEY NOTES:

- AV CONTRACTOR IS RESPONSIBLE FOR DETERMINING FINAL MOUNTING METHOD AND REQUIRED MOUNTING ACCESSORIES BASED ON CEILING TYPE AND INSTALLATION REQUIREMENTS.
- POSITION JUNCTION BOX OVER LOUDSPEAKER LOCATION SHOWN. INSTALL WITH BLANK COVER FACING DOWNWARD. REFER TO SPECIFICATIONS AND DRAWINGS FOR PATHWAY REQUIREMENTS.
- PROVIDE THE BRIDGE FOR LAY-IN TILE INSTALLATION. PROVIDE SECONDARY SEISMIC SUPPORT HARDWARE FROM STRUCTURE ABOVE AS REQUIRED PER AHJ.
- PROVIDE 1/2" FLEXIBLE CONDUIT AS REQUIRED PER INSTALLATION. FLEXIBLE CONDUIT AND/OR CABLEING SHALL NOT DIP BELOW THE LOUDSPEAKER BUT ALLOW ENOUGH CABLE FOR THE LOUDSPEAKER TO BE REPLACED.
- PROVIDE CABLE GRIP IN JUNCTION BOX WHERE CABLEING EXITS. CABLEING SHALL BE NEATLY SECURED, OUT OF SITE, TO THE LOUDSPEAKER.
- PROVIDE SEISMIC SUSPENSION CABLES LONG ENOUGH TO PROVIDE ACCESS TO THE MOUNTING POINT PRIOR TO THE LOUDSPEAKER INSTALLATION. SEISMIC SAFETY CABLES SHALL PREVENT THE LOUDSPEAKER FROM FALLING TO THE FLOOR.

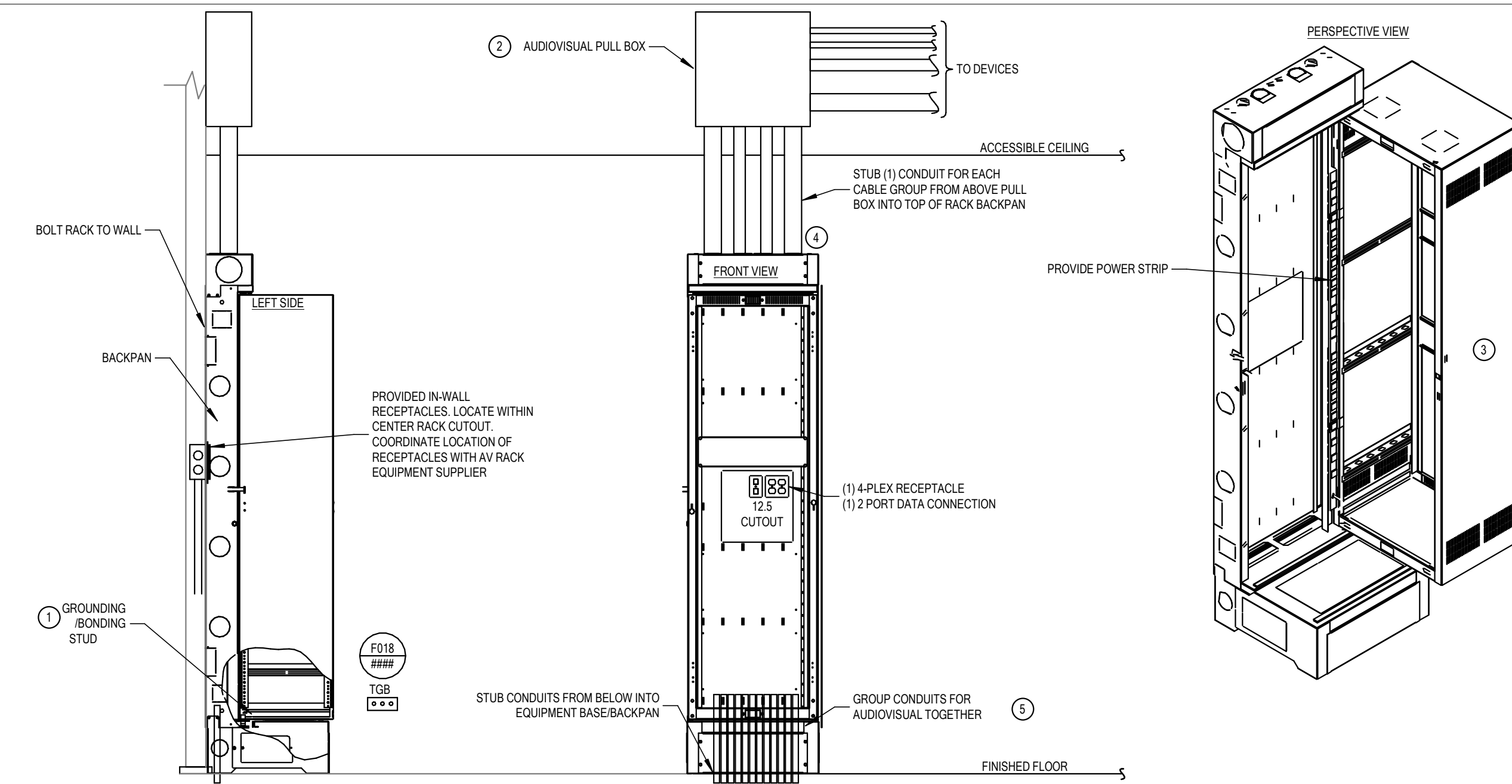

**DIAGRAM V020** AUDIOVISUAL EQUIPMENT RACK AND CONDUIT ROUGH-IN  
NTS

GENERAL DIAGRAM NOTES:

- ANSI/INFOCOMM 3M-2010 STANDARD GUIDE FOR AUDIOVISUAL SYSTEMS DESIGN AND COORDINATION PROCESSES SHALL BE IMPLEMENTED IN ALL AV SYSTEMS INTEGRATION WITHIN THIS PROJECT.
- ALL HIGH VOLTAGE RECEPTACLES AND WIRING SHALL BE PHYSICALLY SEPARATED FROM LOW VOLTAGE WIRING WITHIN THE AV RACK BY MEANS OF A METALLIC VOLTAGE BARRIER OR EMT CONDUIT. REFER TO CONDUIT SEPARATION SCHEDULE MINIMUM DISTANCES REQUIRED.

DIAGRAM NOTES:

- PROVIDE PROPER GROUNDING CABLE FROM "MIG/TTTB" TO EACH RACK. ALL GROUNDING AND BONDING SHALL BE DONE ACCORDING TO ANSI J-ST890-A, TIA 942, AND NEC.
- CONTRACTOR SHALL SIZE AUDIOVISUAL PULL BOX PER NEC 314.28(A)(2). REFER TO CONDUIT SCHEDULES FOR QUANTITY AND SIZE OF CONDUITS.
- REFER TO PLANS FOR DESIRED SWING DIRECTION.
- REFER TO CONDUIT SEPARATION SCHEDULE FOR APPROVED GROUP OF SIGNAL TYPES.
- PROVIDE INSULATED GROUNDING BUSHING.

DIAGRAM NOTES:

- REFER TO MANUFACTURER'S INSTALLATION INSTRUCTIONS FOR ROUGH-IN INFORMATION.
- CENTER DISPLAY/SCREEN OVER FLAT PANEL DISPLAY WALL BOX. REFER TO SPECIFICATIONS FOR MAKE AND MODEL OF FLAT PANEL DISPLAY WALL BOX.
- DEVICES SHOWN IN THIS DIAGRAM MIGHT NOT BE REQUIRED. REFER TO PLANS FOR DEVICES INSTALLED IN WALL BOX.
- REFER TO FLOOR PLANS FOR CONDUIT REQUIREMENTS. PROVIDE ONE SPARE 1" CONDUIT FROM WALL BOX TO ACCESSIBLE CEILING IF NO CONDUITS ARE SHOWN ON FLOOR PLANS.

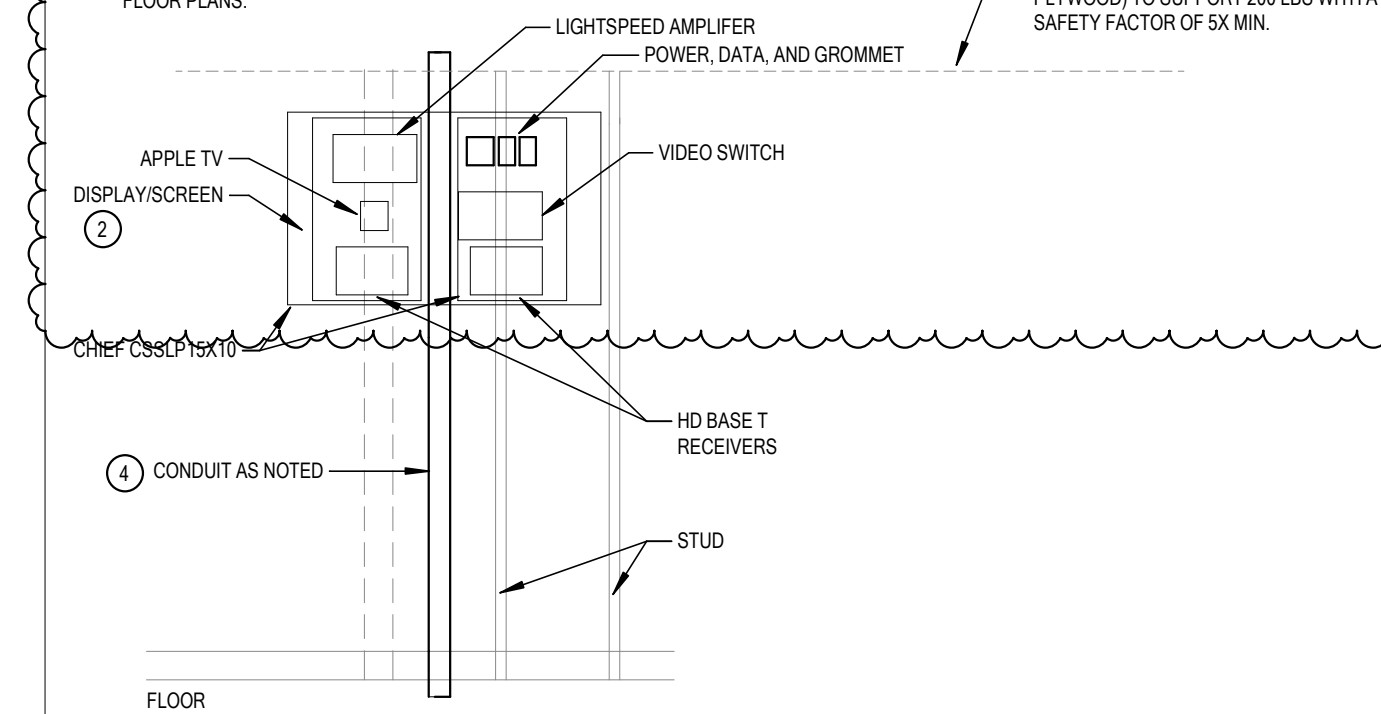

**DIAGRAM V022** TYPICAL CLASSROOM DISPLAY WALL  
NTS

DIAGRAM NOTES:

- REFER TO MANUFACTURER'S INSTALLATION INSTRUCTIONS FOR ROUGH-IN INFORMATION.
- CENTER DISPLAY/SCREEN OVER FLAT PANEL DISPLAY WALL BOX. REFER TO SPECIFICATIONS FOR MAKE AND MODEL OF FLAT PANEL DISPLAY WALL BOX.
- DEVICES SHOWN IN THIS DIAGRAM MIGHT NOT BE REQUIRED. REFER TO PLANS FOR DEVICES INSTALLED IN WALL BOX.
- REFER TO FLOOR PLANS FOR CONDUIT REQUIREMENTS. PROVIDE ONE SPARE 1" CONDUIT FROM WALL BOX TO ACCESSIBLE CEILING IF NO CONDUITS ARE SHOWN ON FLOOR PLANS.

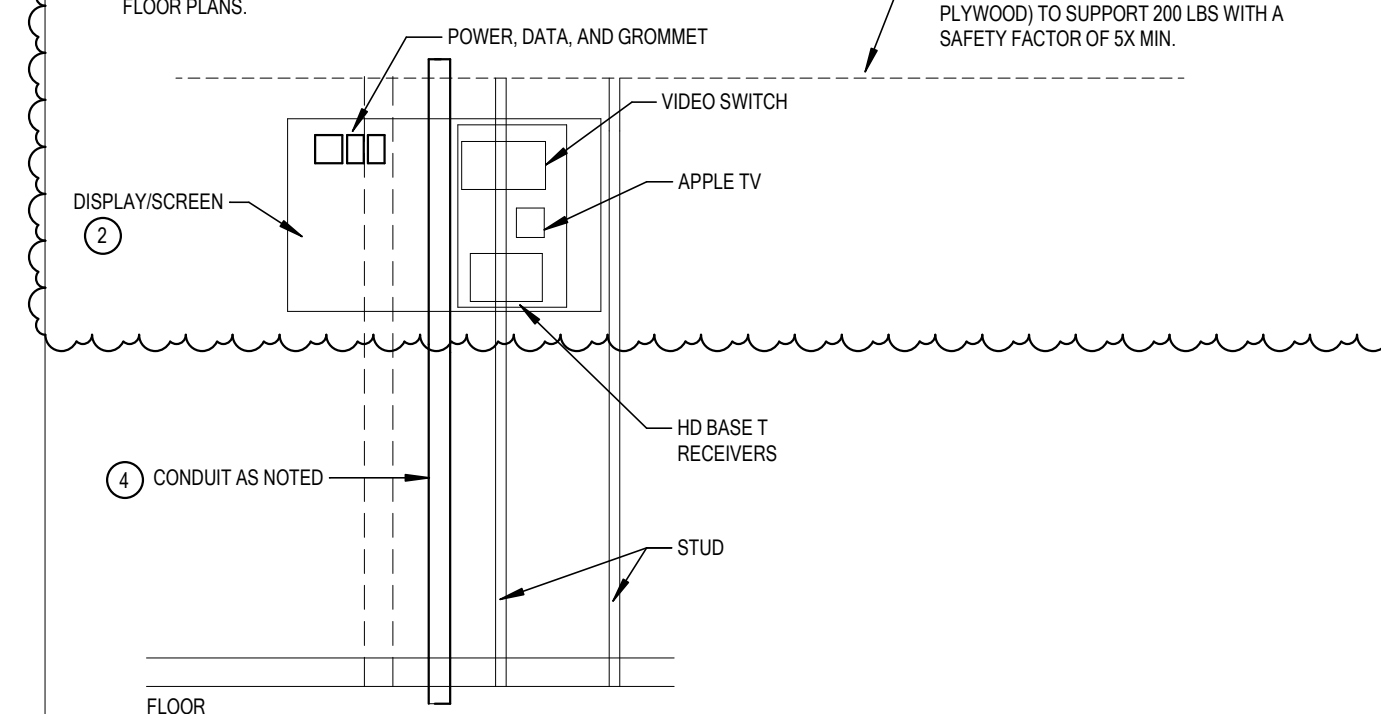

**DIAGRAM V024** TYPICAL CONFERENCE DISPLAY WALL  
NTS

DIAGRAM NOTES:

- LOCATED BEHIND DISPLAY

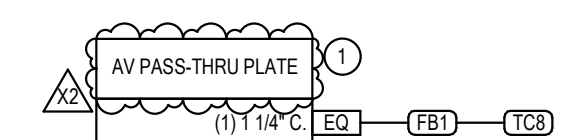

**DIAGRAM V023** TYPICAL DISPLAY WALL  
NTS

DIAGRAM NOTES:

- REFER TO MANUFACTURER'S INSTALLATION INSTRUCTIONS FOR ROUGH-IN INFORMATION.
- CENTER DISPLAY/SCREEN OVER FLAT PANEL DISPLAY WALL BOX. REFER TO SPECIFICATIONS FOR MAKE AND MODEL OF FLAT PANEL DISPLAY WALL BOX.
- DEVICES SHOWN IN THIS DIAGRAM MIGHT NOT BE REQUIRED. REFER TO PLANS FOR DEVICES INSTALLED IN WALL BOX.
- REFER TO FLOOR PLANS FOR CONDUIT REQUIREMENTS. PROVIDE ONE SPARE 1" CONDUIT FROM WALL BOX TO ACCESSIBLE CEILING IF NO CONDUITS ARE SHOWN ON FLOOR PLANS.

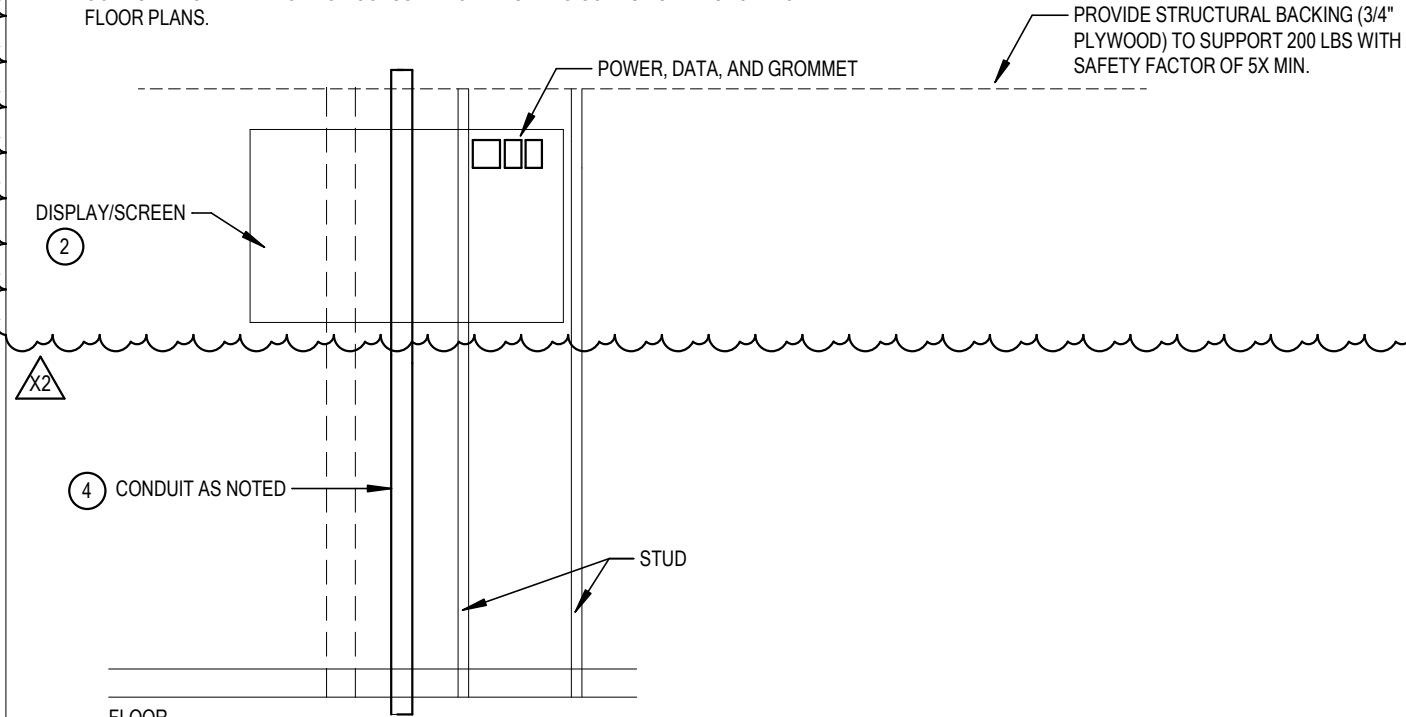

**DIAGRAM V021** TYPICAL CLASSROOM CONDUIT RISER  
NTS

DIAGRAM NOTES

- LOCATED BEHIND DISPLAY
- CONDUIT SHALL BE RUN POINT-TO-POINT FROM EQUIPMENT RACK TO AS SHOWN. PROVIDE PULL STRING IN CONDUIT AND TETHER AT EACH TERMINATING JUNCTION BOX END.
- ED = HARD PATHWAY TO EQUIPMENT. CLG = TO ACCESSIBLE CEILING THEN TYPICALLY FREE-ARMED WITH HOOKS TO DEVICE LOCATION.

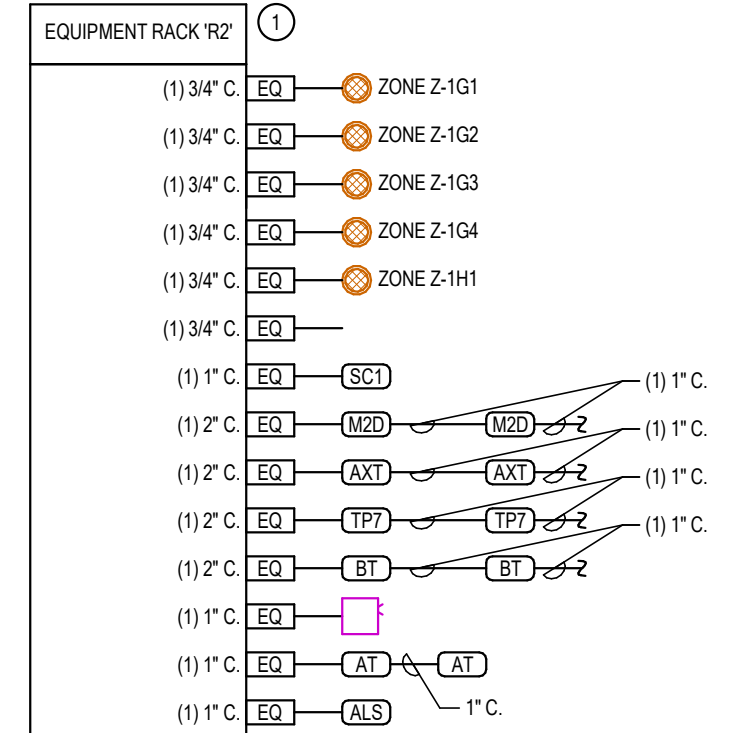

**DIAGRAM V202** MULTIPURPOSE ROOM CONDUIT RISER  
NTS

DIAGRAM NOTES

- LOCATED BEHIND DISPLAY

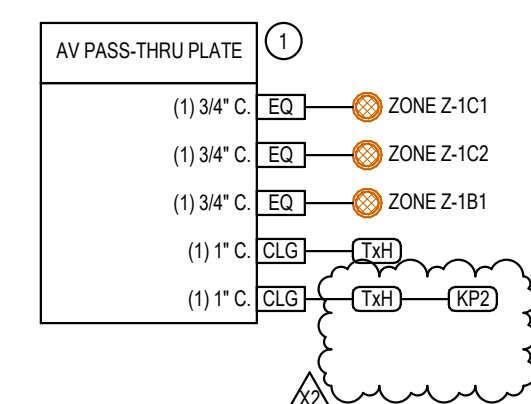

**DIAGRAM V201** TYPICAL CLASSROOM CONDUIT RISER  
NTS

E

D

C

B

A

2

3

4

5

6



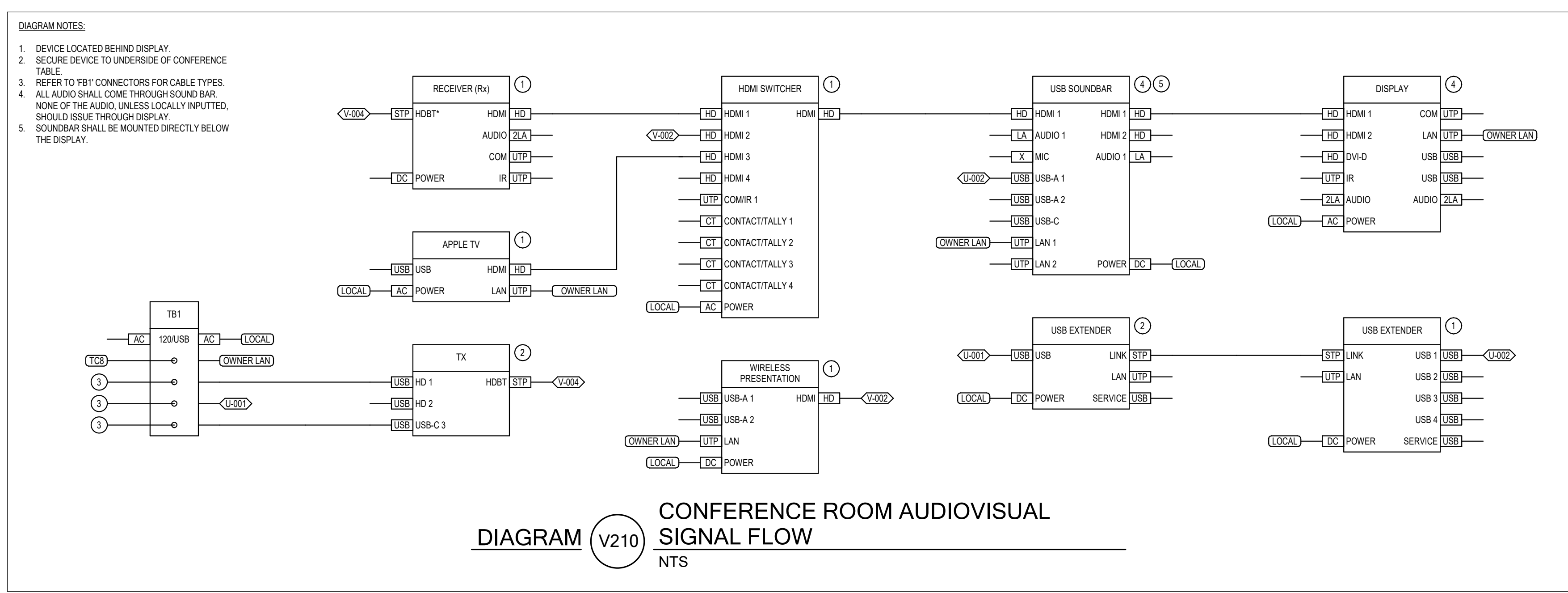
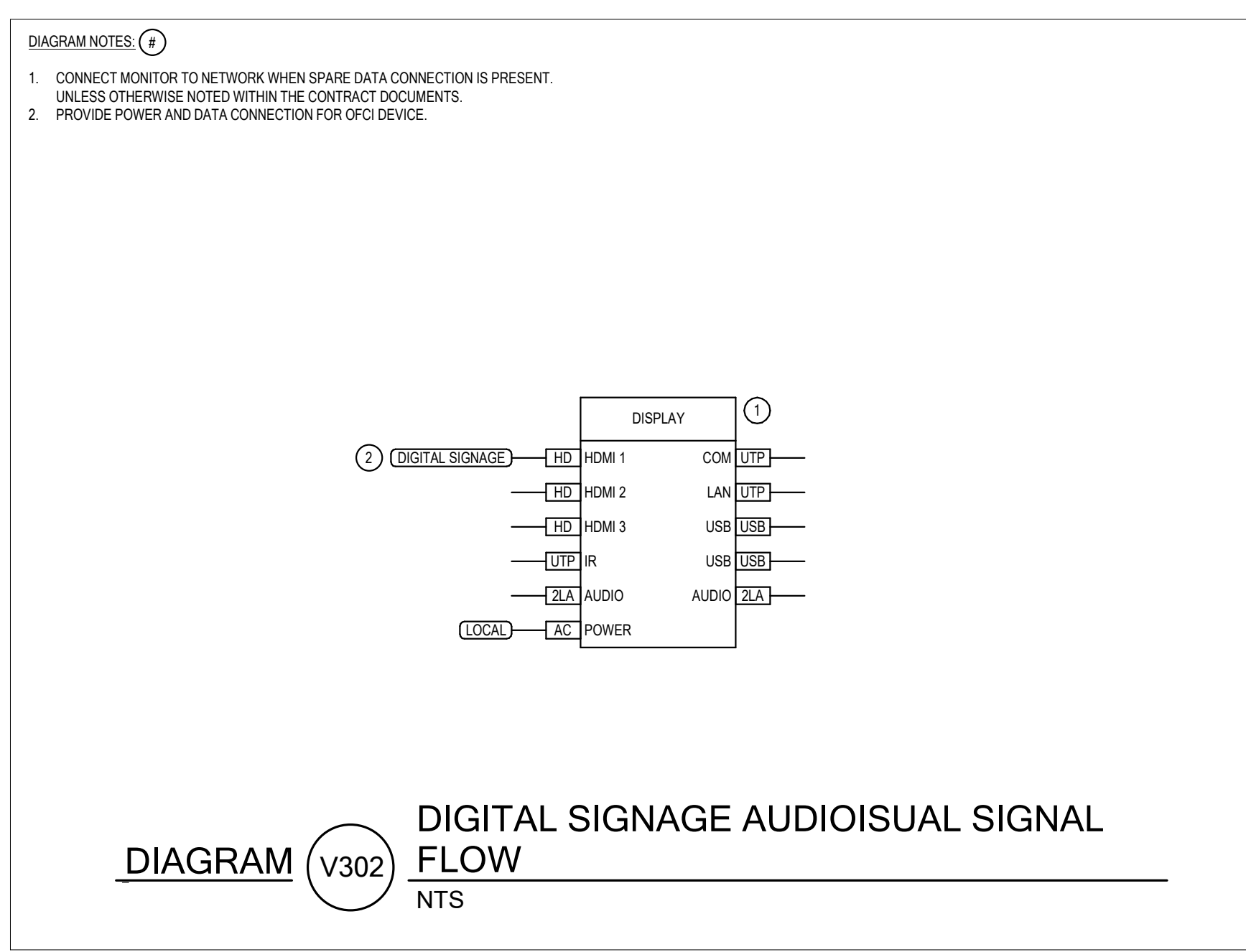
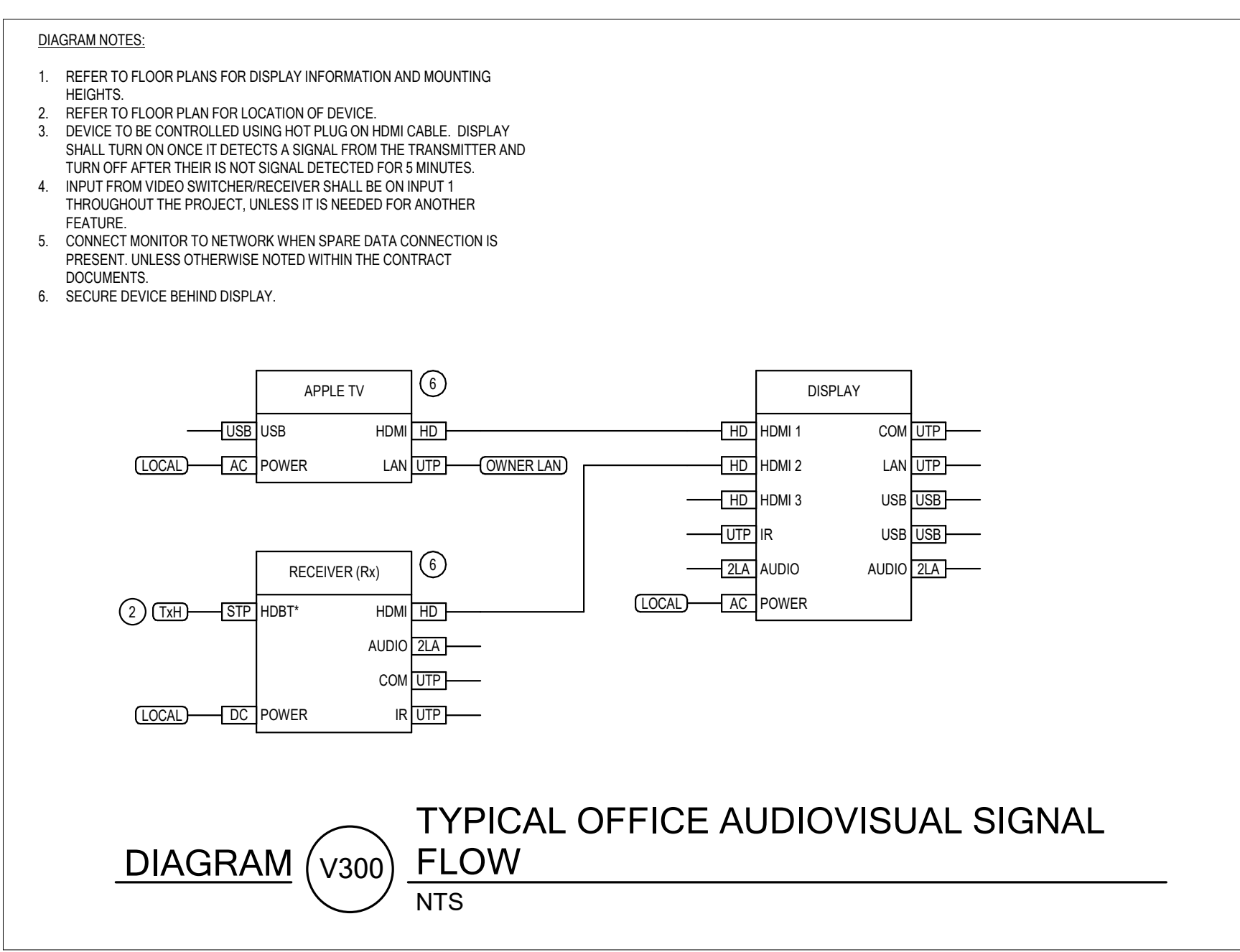
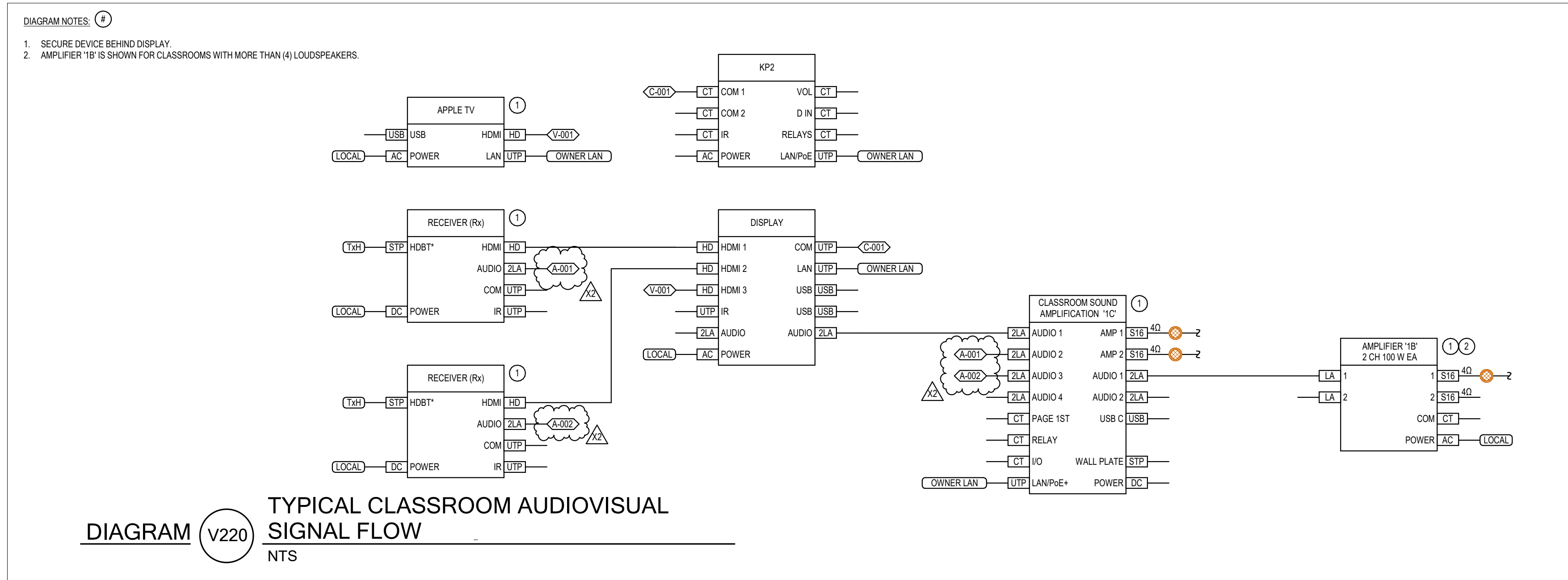
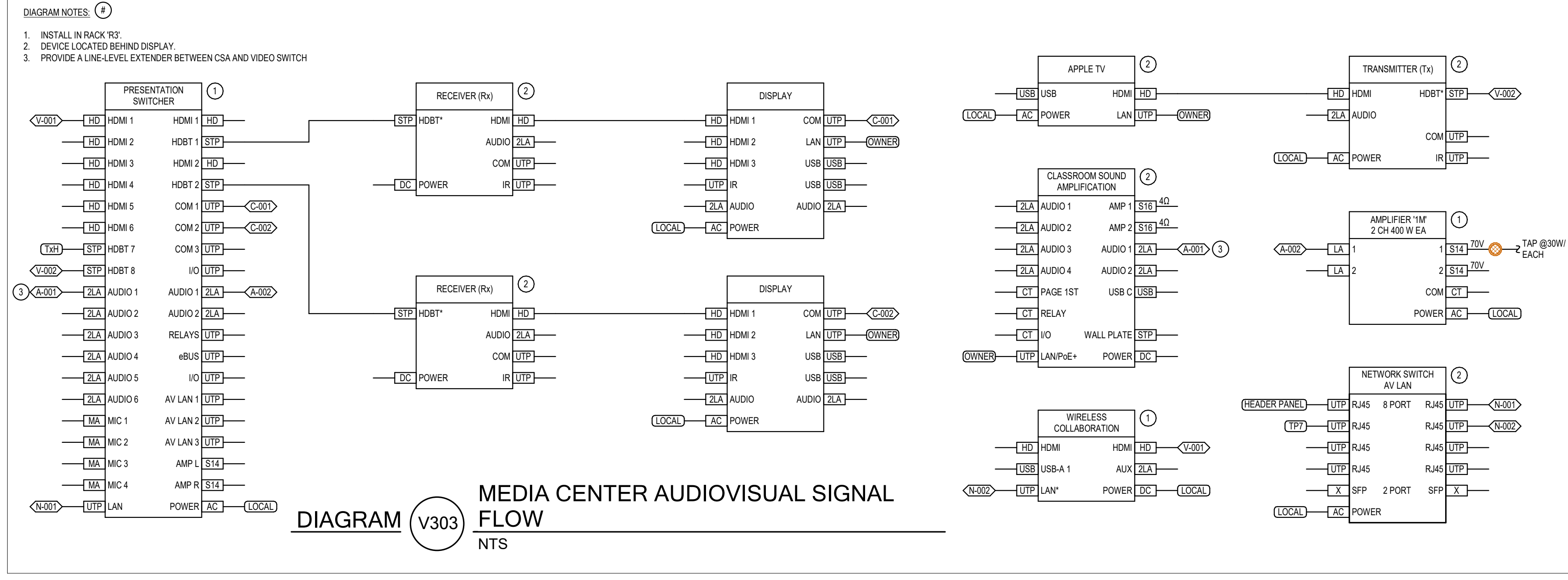
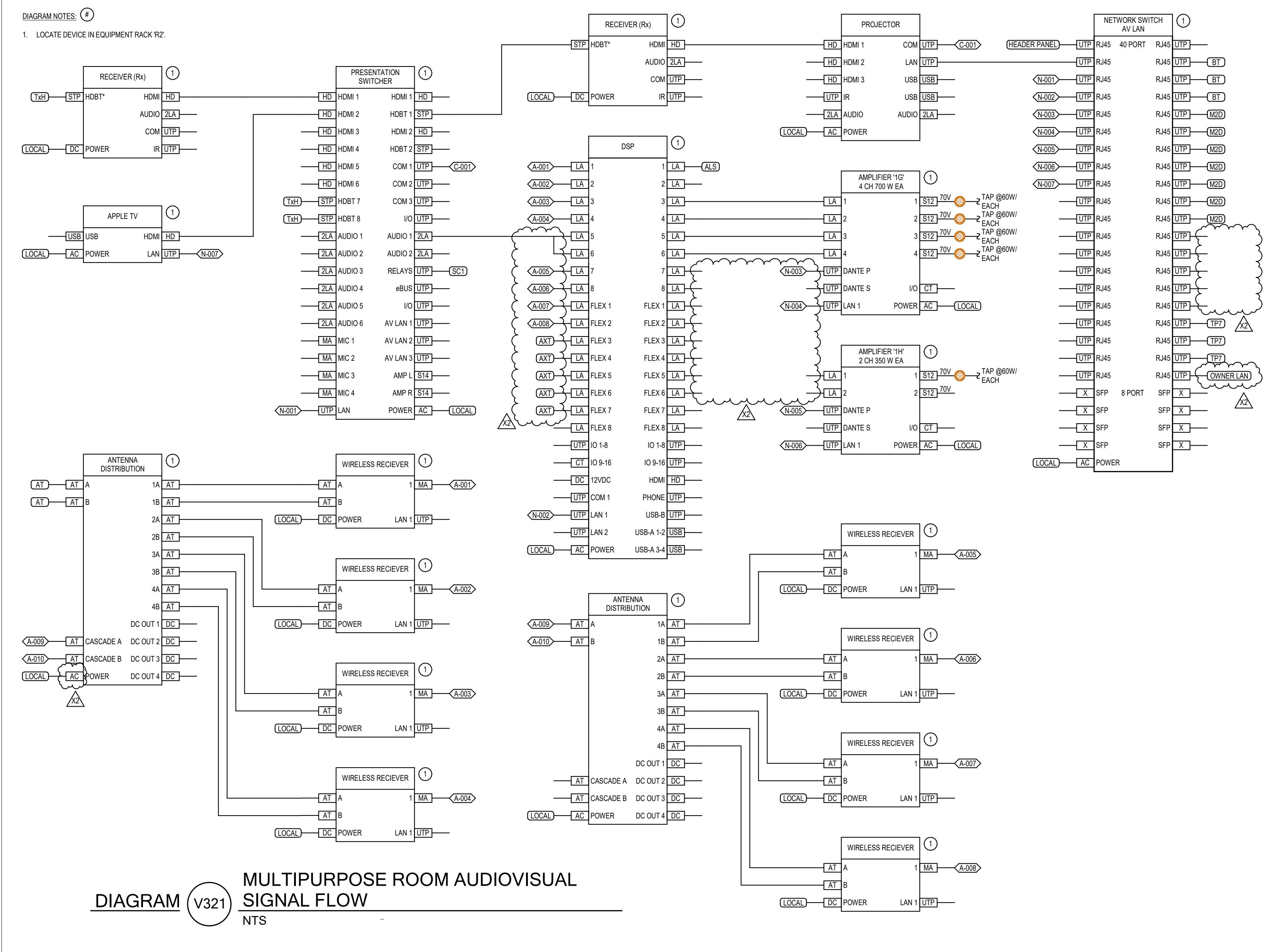
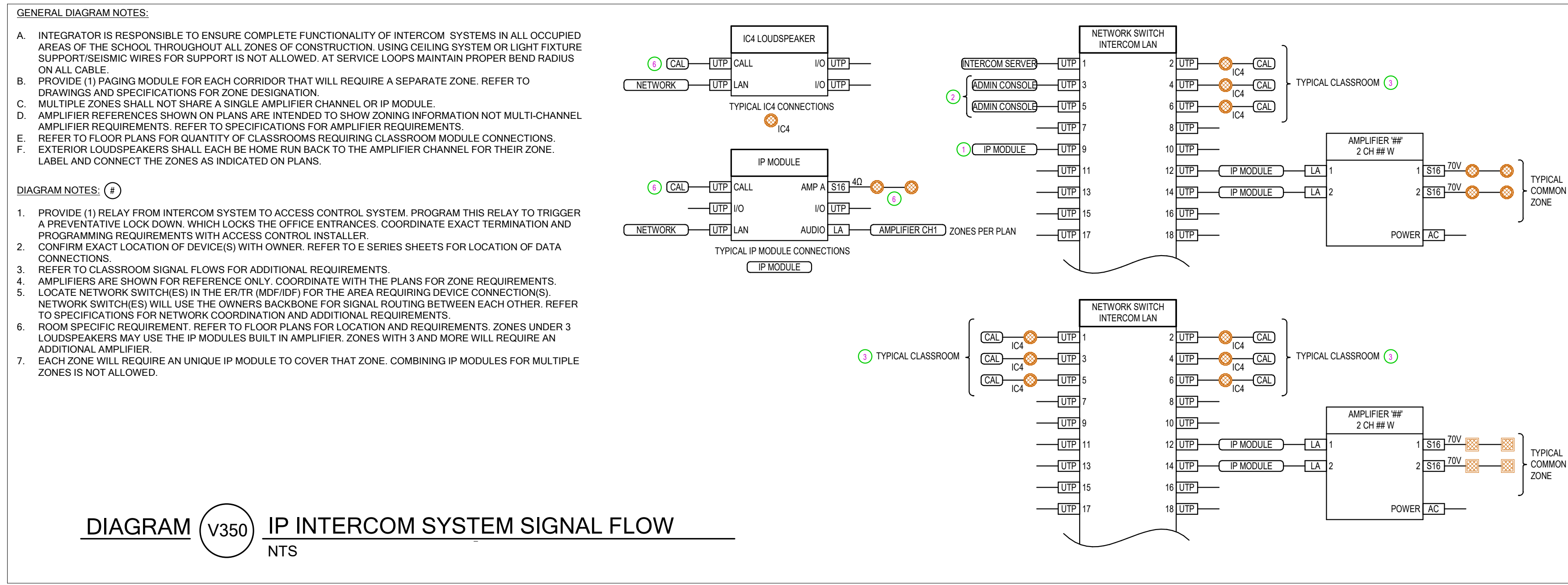
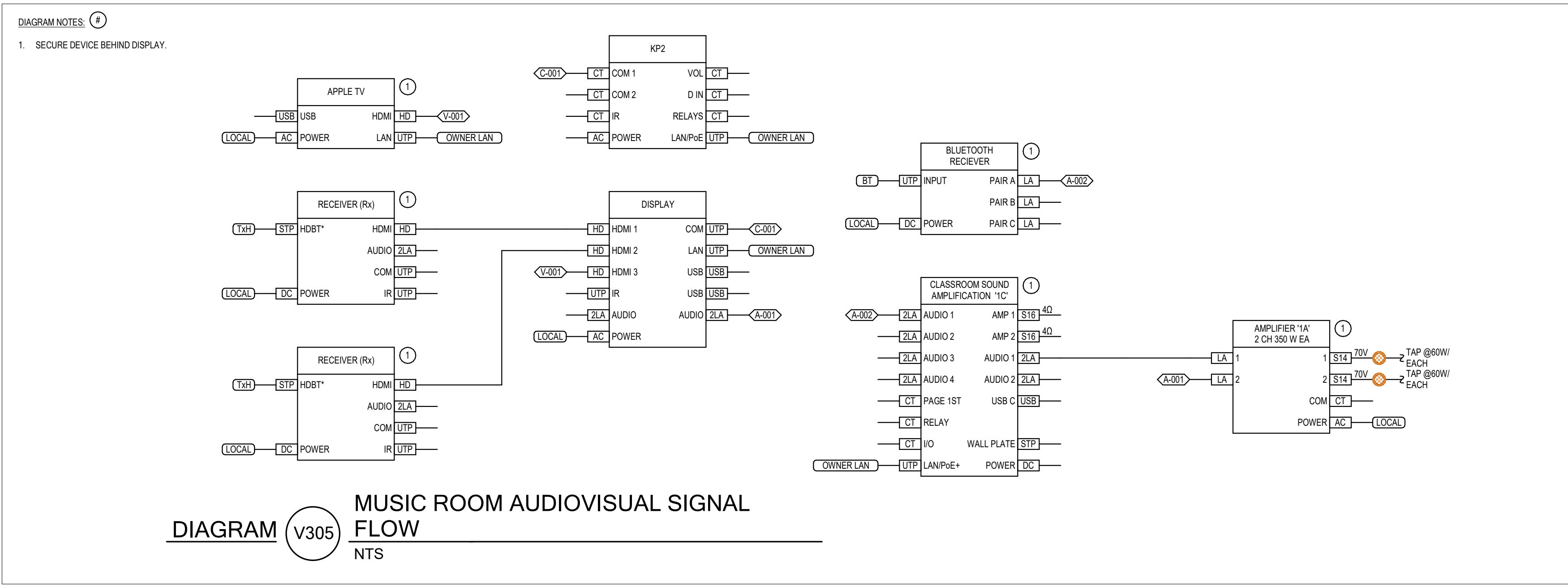

**naylor wentworth lund architects**

**BNA CONSULTING**  
4225 Lake Park Blvd, Suite 270  
West Valley City, UT 84120  
P: 801.532.2196  
F: 801.532.2305  
www.bnacconsulting.com  
BNA Reg. No. 2424

**VBFA JOINING FORCES BNA 2025**

**CACHE COUNTY SCHOOL DISTRICT**

**HYDE PARK ELEMENTARY SCHOOL**  
333 EAST 300 NORTH  
HYDE PARK CITY, UT 84618  
DRAWING NO. 1019.002  
BID SET  
ISSUE DATE 03/03/2025  
NWL PROJECT

**AUDIOVISUAL SIGNAL FLOW DIAGRAMS**  
**TA700**

DATE REVISION  
X2 4/1/2025 ADDENDUM #2