

1 Existing Floor Plan
 A100 3/16" = 1'-0"



6/29/2023 12:13:35 PM

Protective Insurance Office

BASEMENT
 OWNERS NAME Owner
 Project Address

| MARK: | DATE: | DESCRIPTION: |
|-------|-------|--------------|
| | | |
| | | |
| | | |
| | | |
| | | |
| | | |
| | | |
| | | |
| | | |

PROJECT # _____
 DESIGNED BY _____
 DRAWN BY _____
 CHECKED BY _____
 ISSUED _____

Existing
A100

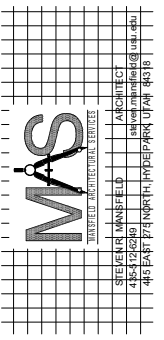

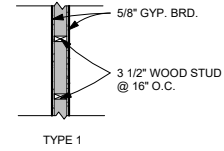

5 Wall Types
A101 1/2" = 1'-0"

| Door Schedule | | | | | | | |
|---------------|-----------|-------|--------|-----------|--|----------------|----------------|
| Door Number | Door Type | Width | Height | Thickness | Frame Type | Frame Material | Hardware Group |
| 100 | A | 3'-0" | 7'-0" | 0'-2" | A | WD | MATCH EXISTING |
| 101 | A | 3'-0" | 7'-0" | 0'-2" | A | WD | MATCH EXISTING |
| 102 | A | 3'-0" | 7'-0" | 0'-2" | A | WD | MATCH EXISTING |
| 105 | A | 3'-0" | 7'-0" | 0'-2" | A | WD | MATCH EXISTING |
| 106 | A | 3'-0" | 7'-0" | 0'-2" | A | WD | MATCH EXISTING |
| 107 | A | 3'-0" | 7'-0" | 0'-2" | A </td <td>WD</td> <td>MATCH EXISTING</td> | WD | MATCH EXISTING |

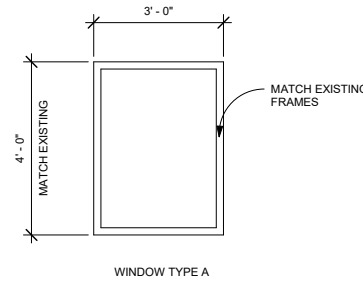

4 Window Type
A101 1/2" = 1'-0"

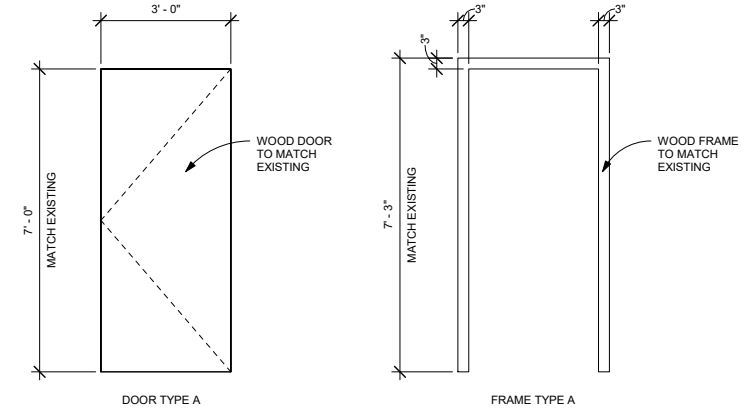

3 Door And Frame Types
A101 1/2" = 1'-0"

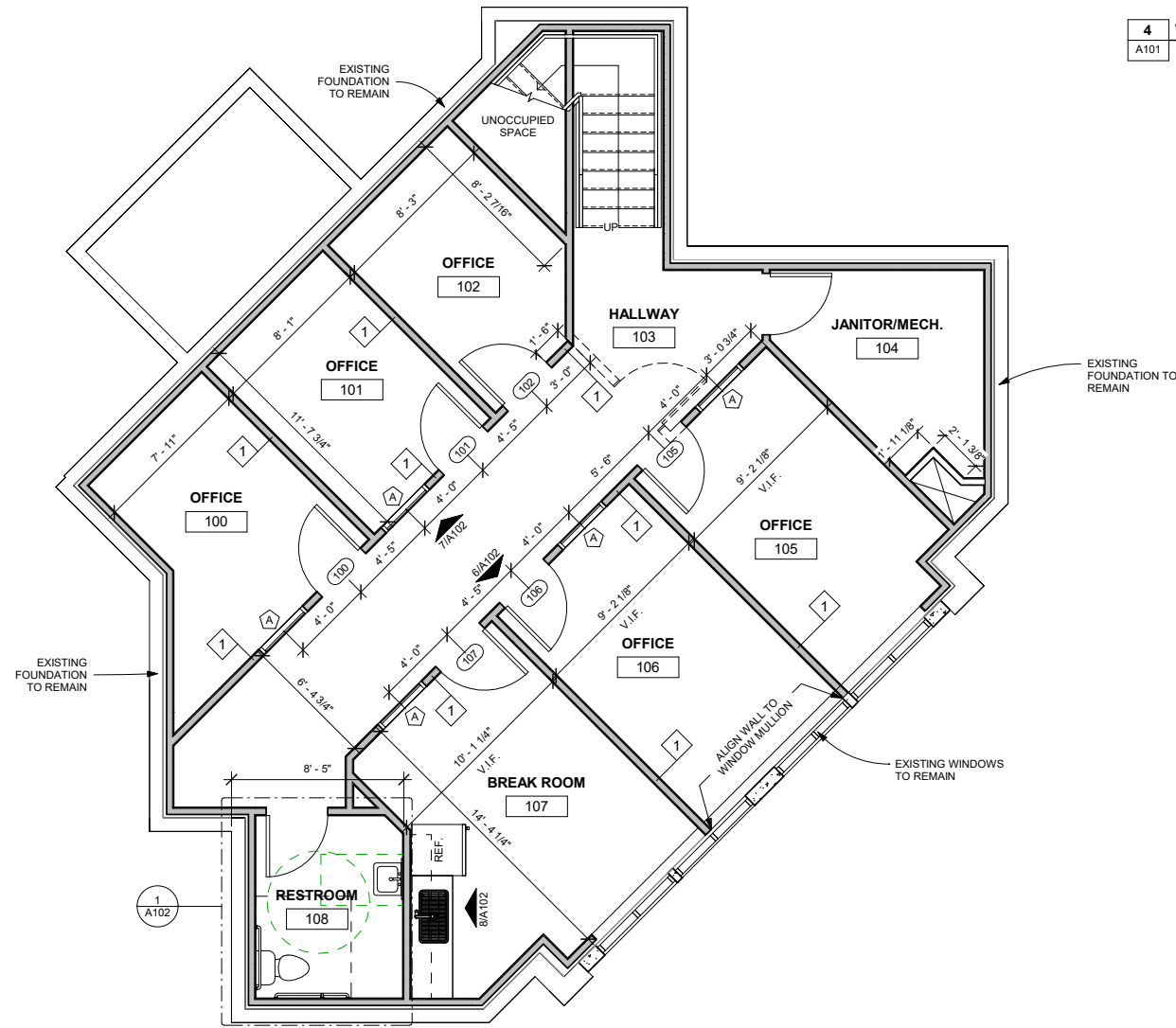

2 Enlarged Floor Plan
A101 1/4" = 1'-0"

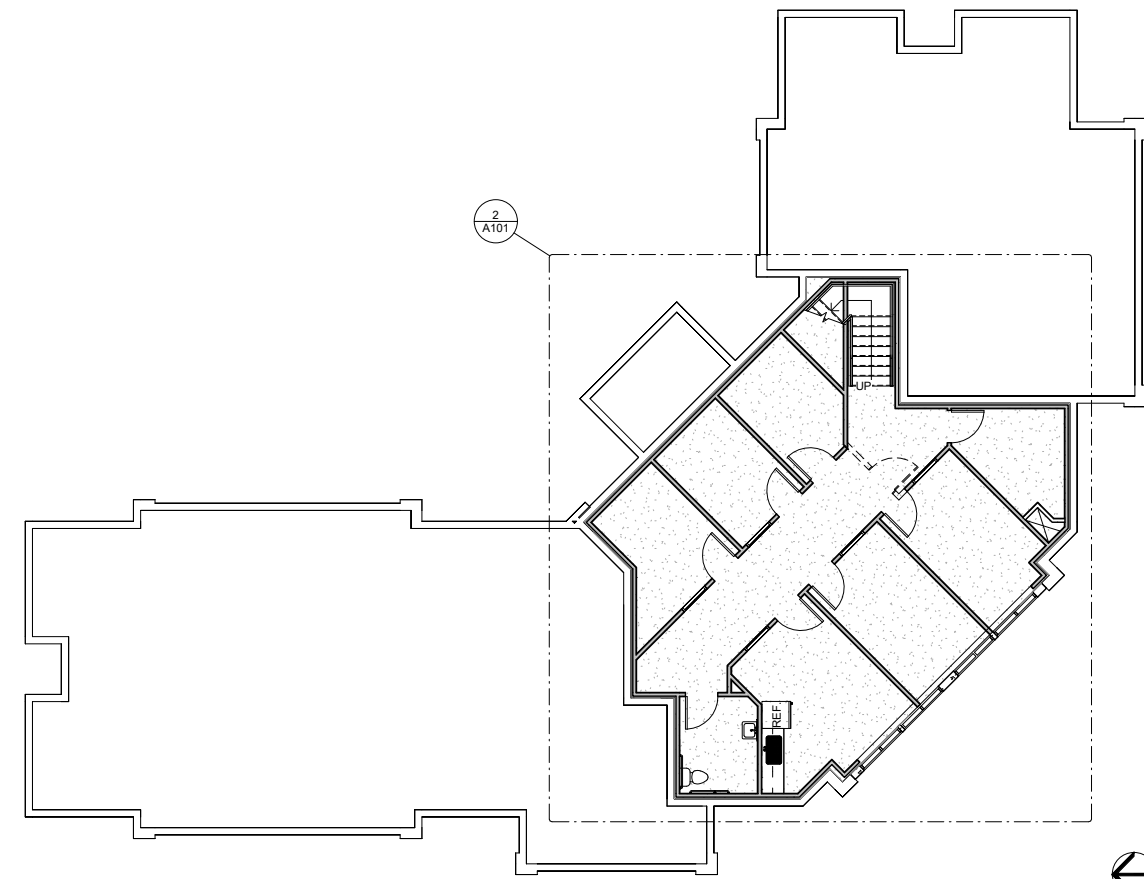

1 Floor Plan
A101 1/8" = 1'-0"

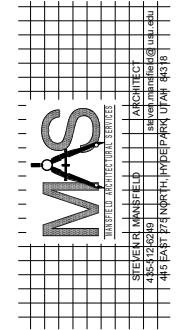

Protective Insurance Office

BASEMENT
OWNERS NAME Owner
Project Address

| | | |
|--------------|-----------------|--------------|
| MARK: | DATE: | DESCRIPTION: |
| PROJECT #: | PROJECT NUMBER: | |
| DESIGNED BY: | DESIGNER: | |
| DRAWN BY: | AUTHOR: | |
| CHECKED BY: | CHECKER: | |
| ISSUED: | ISSUE DATE: | |

Floor Plan
A101

| REF. | MARK: | DATE: | DESCRIPTION: |
|------|--------------|-------|----------------|
| | PROJECT #: | | Project Number |
| | DESIGNED BY: | | Designer |
| | DRAWN BY: | | Author |
| | CHECKED BY: | | Checker |
| | ISSUED: | | Issue Date |

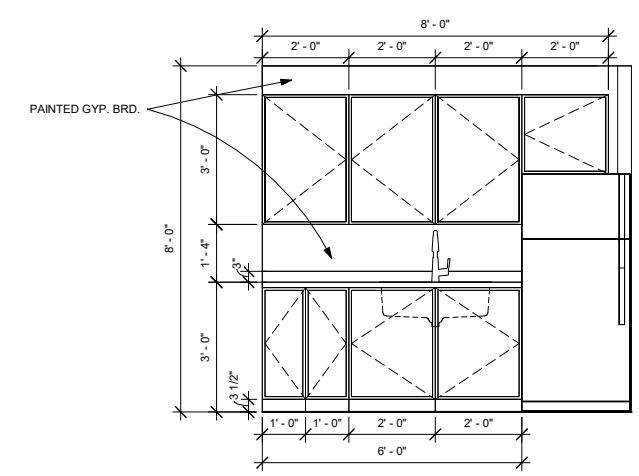

8 Interior Elevation 7 - Kitchenette
 A102 1/2" = 1'-0"

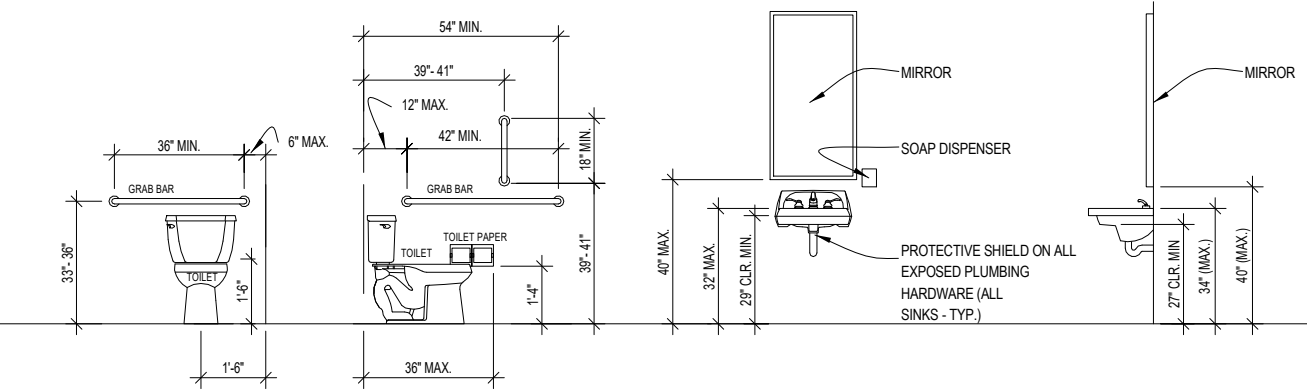
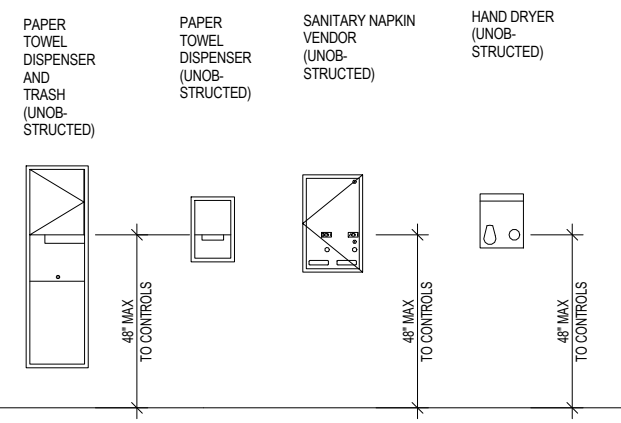

9 ADA Mounting Heights
 A102 1/2" = 1'-0"

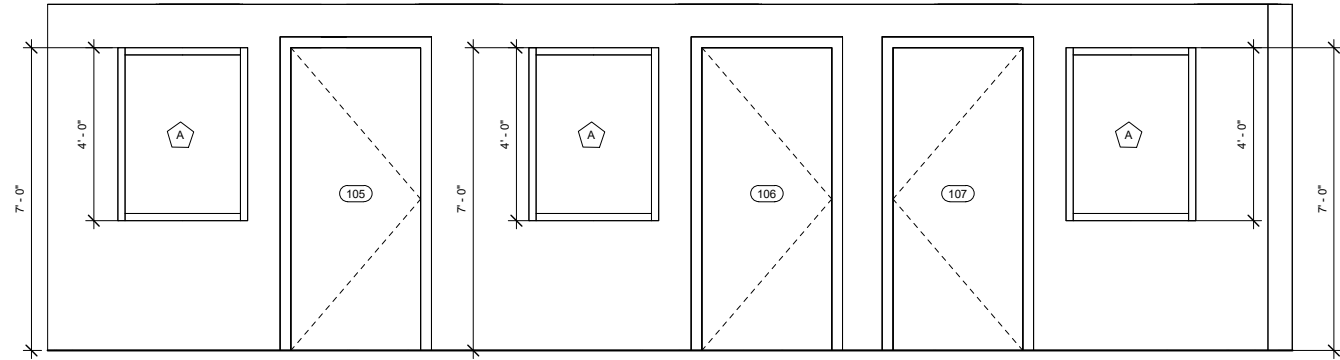

6 Interior Elevation 5
 A102 1/2" = 1'-0"

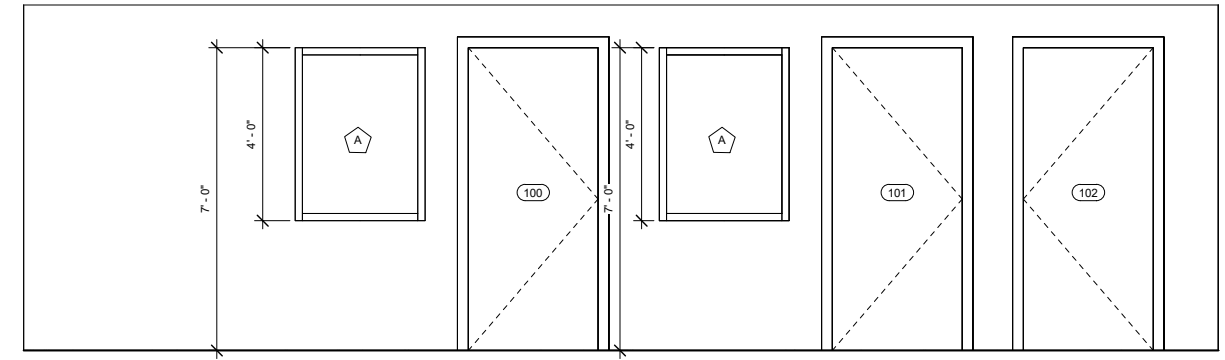

7 Interior Elevation 6
 A102 1/2" = 1'-0"

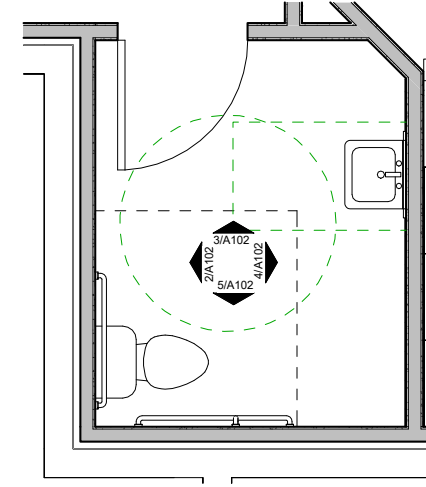

1 Enlarged Restroom Plan
 A102 1/2" = 1'-0"

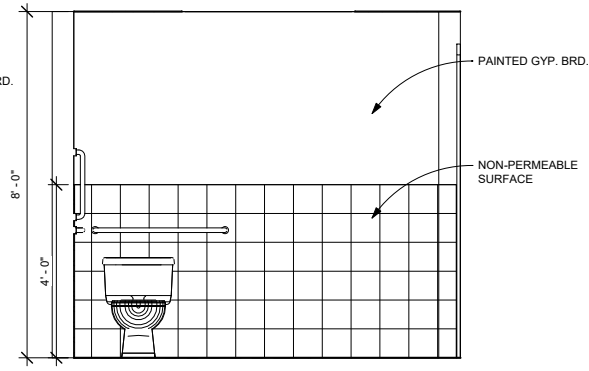

2 Interior Elevation 1
 A102 1/2" = 1'-0"

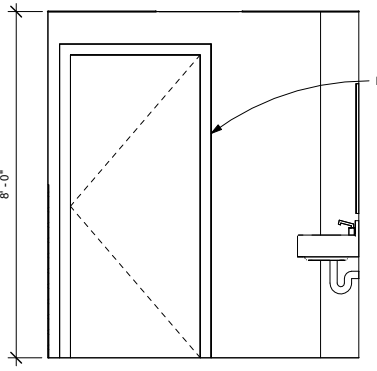

3 Interior Elevation 2
 A102 1/2" = 1'-0"

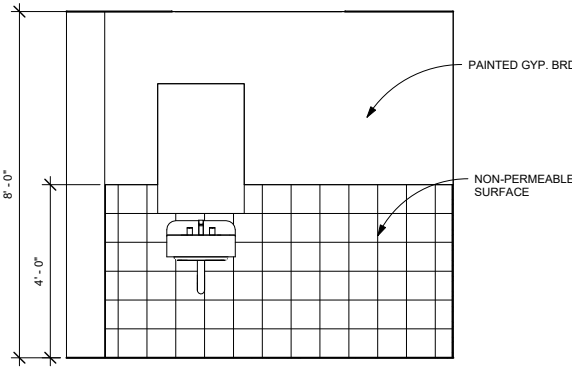

4 Interior Elevation 3
 A102 1/2" = 1'-0"

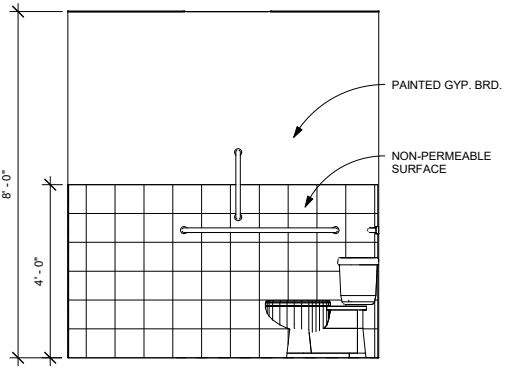

5 Interior Elevation 4
 A102 1/2" = 1'-0"

FOR ADA MOUNTING HEIGHTS SEE 9/A102

FOR ADA MOUNTING HEIGHTS SEE 9/A102

FOR ADA MOUNTING HEIGHTS SEE 9/A102

FOR ADA MOUNTING HEIGHTS SEE 9/A102

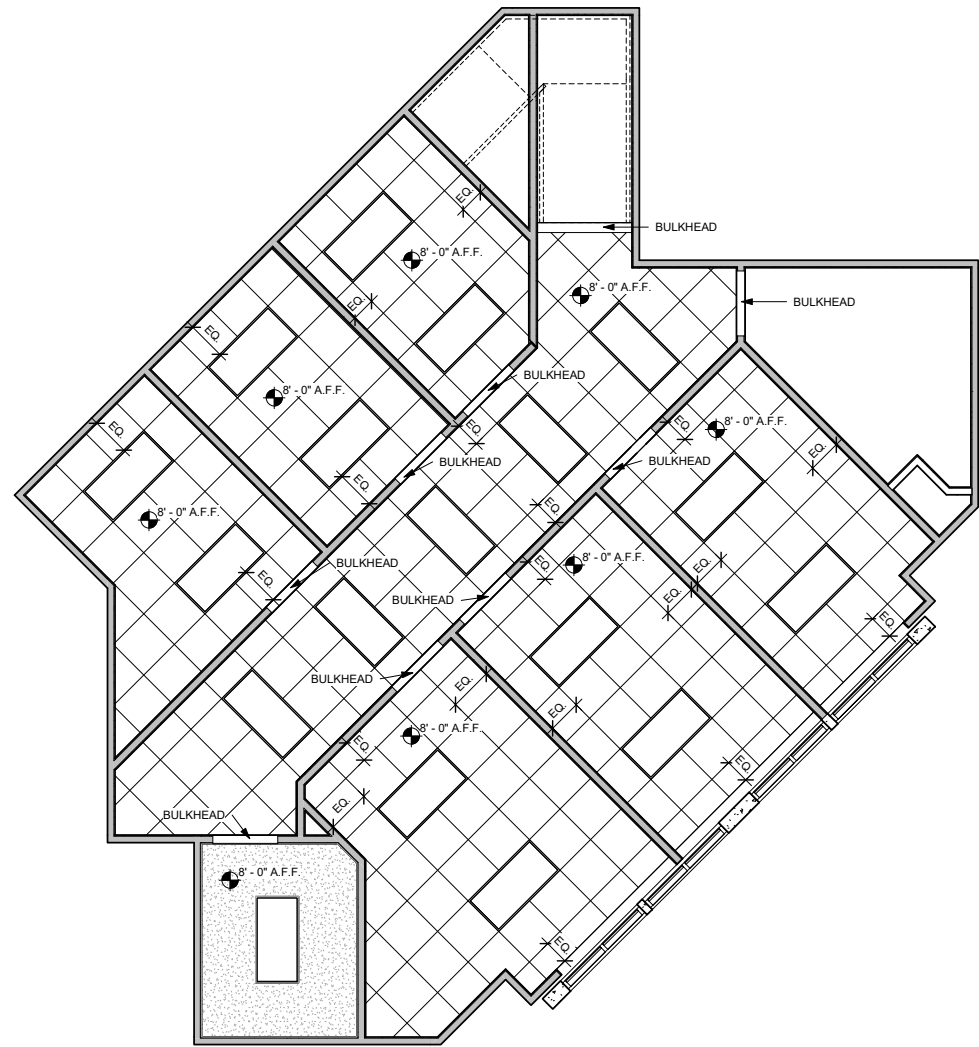
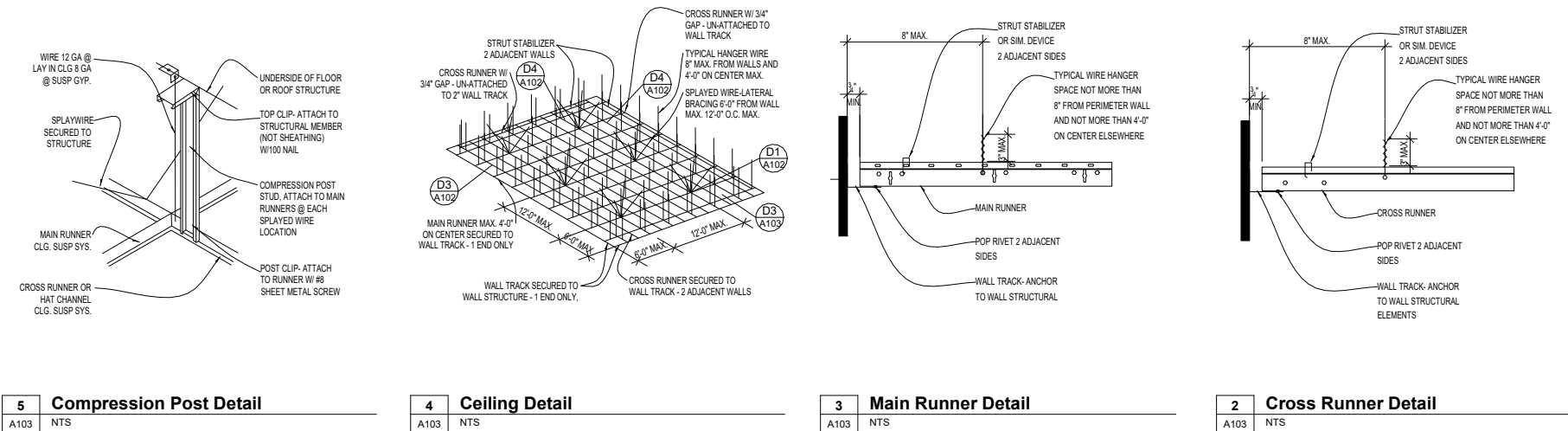

1 RCP
A103 1/4" = 1'-0"



Protective Insurance Office

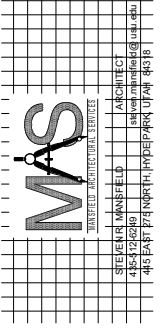

| | |
|--------------|----------------|
| PROJECT #: | Project Number |
| DESIGNED BY: | Designer |
| DRAWN BY: | Author |
| CHECKED BY: | Checker |
| ISSUED: | Issue Date |

BASEMENT
OWNERS NAME: Owner
Project Address

D

C

B

A

| ELECTRICAL LEGEND | |
|-------------------|--|
| § | SINGLE POLE SWITCH |
| ⊕ | DUPLEX POWER RECEPTACLE |
| ⊕ GFCI 42" | GROUND FAULT CIRCUIT INTERRUPTER 42" HIGH OUTLET |
| □ | 2'x4' LED LIGHT |

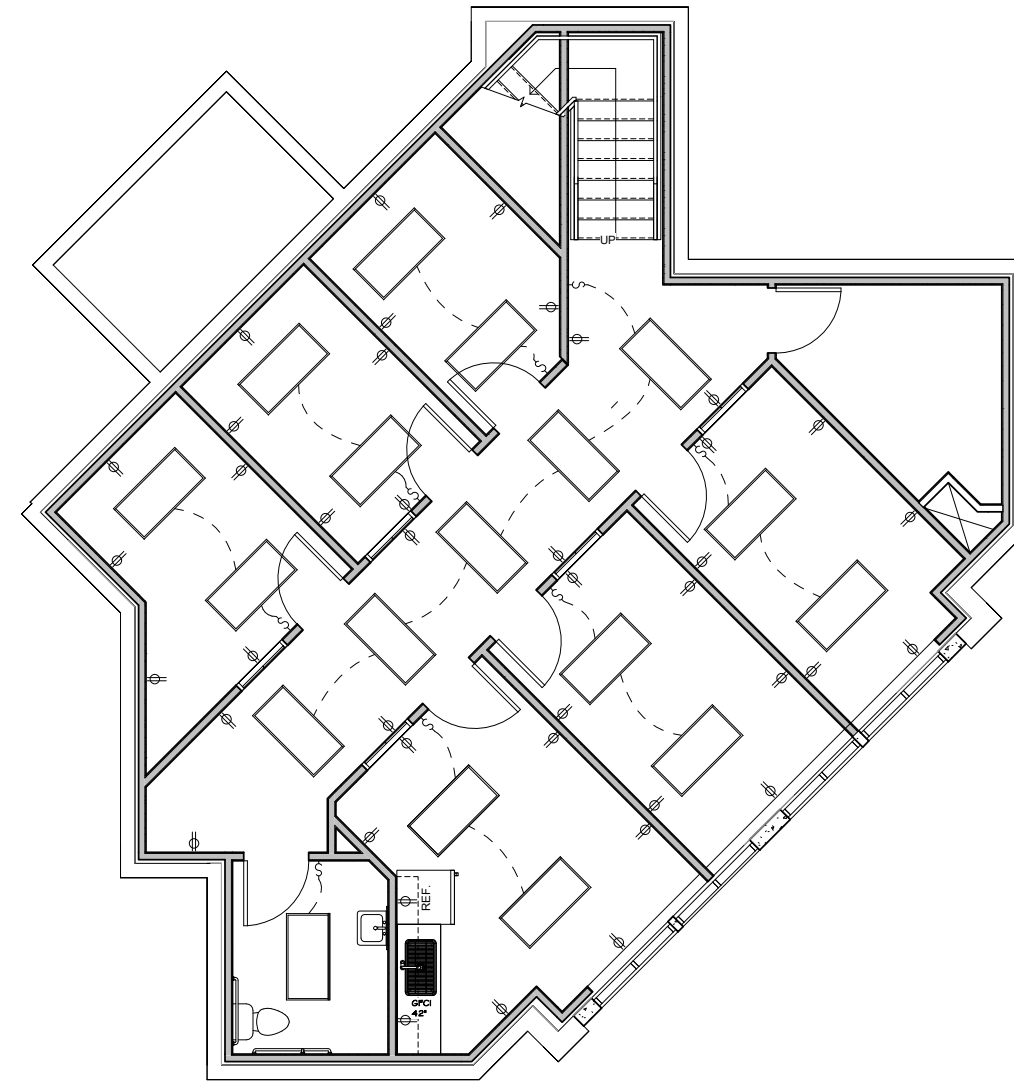

1 Electrical Plan
E100 1/4" = 1'-0"

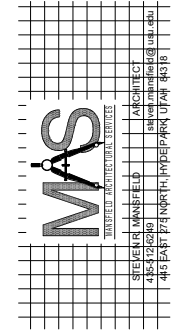

Protective Insurance Office
BASEMENT

OWNERS NAME: Owner
Project Address:

| MARK: | DATE: | DESCRIPTION: |
|-------|-------|--------------|
| | | |
| | | |
| | | |
| | | |
| | | |
| | | |
| | | |
| | | |
| | | |
| | | |
| | | |

PROJECT #:
DESIGNED BY:
DRAWN BY:
CHECKED BY:
ISSUED

Electrical Plan

E100